

**PUBLIC BUILDING COMMISSION OF CHICAGO**

**BOOK 3  
DETAILED SPECIFICATIONS**

**CONTRACT # C1627**

**CHICAGO DEPARTMENT OF TRANSPORTATION ("CDOT")  
CAPITAL PROGRAM  
ALLEYS (VARIOUS LOCATIONS) PACKAGE 6**

**PBC PROJECTS NOS. 22921 - 22922  
CDOT PROJECTS NO. U-5-241**



**Mayor Brandon Johnson  
Chairman**

Ray Giderof  
Executive Director

Room 200  
Richard J. Daley Center  
50 West Washington Street  
Chicago, Illinois 60602  
312-744-3090  
[www.pbcchicago.com](http://www.pbcchicago.com)

By  
C\*NECT  
One South Wacker Drive, Suite 2650  
Chicago, IL 60606

**VOLUME 1 of 4**

**BOOK 3**  
**DETAIL SPECIFICATIONS, SPECIAL CONDITIONS**  
**AND STANDARD CONSTRUCTION DETAILS**  
**CDOT CAPITAL PROGRAM - ALLEYS (VARIOUS LOCATIONS): PACKAGE 6**  
**PBC CONTRACT NO.: C1627**  
**NORTH & CENTRAL AREA - CDOT PROJECT NO.: U-5-241**

DESCRIPTION	PAGE NO.
DETAILED SPECIFICATIONS TABLE OF CONTENTS	TOC-1 TO TOC-3
DETAILED SPECIFICATIONS	DS-1 TO DS-58
APPENDIX A - CHICAGO DEPARTMENT OF TRANSPORTATION (CDOT) SPECIAL PROVISIONS AND FORMS	SP-1 to SP-41
APPENDIX B-G	B-G



# BOOK 3 - SPECIAL CONDITIONS, DETAILED SPECIFICATIONS AND STANDARD DETAILS

## TABLE OF CONTENTS

CDOT Capital Program - Alleys (Various Locations): Package 6  
PBC CONTRACT NO.: C1627

NORTH & CENTRAL AREA - CDOT PROJECT NO.: U-5-241

### STANDARD SPECIFICATIONS:

The following Detailed Specifications supplement the IDOT “Standard Specification for Road and Bridge Construction”, adopted January 1, 2022 (hereinafter referred to as the Standard Specifications); the “Supplemental Specifications and Recurring Special Provisions”, adopted January 1, 2025, indicated on the Check Sheets; latest edition of the “Illinois Manual on Uniform Traffic Control Devices for Streets and Highways”; the City of Chicago Department of Transportation Regulations for Openings, Construction and Repair in the Public Way (including Appendix B - ADA Standards, found on CDOT’s website); and the “Manual of Test Procedures for Materials” are in effect on the date of invitation of bids, included herein which apply to and govern this project. In case of conflict with any part or parts of said specifications, these Detailed Specifications shall take precedence and shall govern.

### SPECIAL PROVISION (SP) NOTE:

**Y** DENOTES ITEMS WITH CONTRACT OR PROJECT SPECIFIC SPECIAL PROVISIONS AND/OR CONFORMS TO IDOT RECURRING SPECIAL PROVISIONS AND IDOT BUREAU OF DESIGN & ENVIRONMENT (BDE) SPECIAL PROVISIONS.

**N** DENOTES ITEMS WHICH CONFORM TO THE ILLINOIS DEPARTMENT OF TRANSPORTATION "STANDARD SPECIFICATIONS FOR ROAD AND BRIDGE CONSTRUCTION", ADOPTED January 1, 2022 OR THE LATEST EDITION OF THE SUPPLEMENTAL SPECIFICATIONS. THE SSRBC SPECIFICATIONS INCLUDED IN THE TABLE BELOW ARE INCORPORATED BY REFERENCE.

#### IDOT Standard Specifications Coded Pay Items Index

No. 201 . . . . To No. 671 . . . . Road and Bridge Construction Items

No. 701 . . . . To No. 783 . . . . Traffic Control, Signing, Pavement Marking

No. Z . . . . . To No. Z . . . . . Special Pay Items

No. XX . . . . To No. . . . . Local Roads Temporary Pay Items

No. XZ . . . . To No. XZ . . . . Design Temporary Pay Items

#### **Typical Example and digit Breakdown of a Coded pay Item**

CODE NO.	DESCRIPTION
20100110	TREE REMOVAL (6 TO 15 UNITS DIAMETR)
201 -	First 3 digits indicate the section in the Standard Specifications
00110 -	Last 5 digits indicate the numerical sequence the item has in that section.

ITEM NO.	CODE NUMBER	DESCRIPTION	SP REQ'D	PAGE NO.
1	*****	EARTH EXCAVATION (SOIL TO CCDD FACILITY)	Y	DS - 2
2	*****	EARTH EXCAVATION (SOIL TO LANDFILL)	Y	DS - 2
3	*****	PAVEMENT REMOVAL	Y	DS - 4
4	*****	DRIVEWAY AND ALLEY RETURN PAVEMENT REMOVAL	Y	DS - 5
5	44000300	CURB REMOVAL	N	
6	44000500	COMBINATION CURB AND GUTTER REMOVAL	N	
7	44000600	SIDEWALK REMOVAL	N	
8	*****	ALLEY PAVEMENT REMOVAL	Y	DS - 6
9	*****	GARAGE APRON REMOVAL	Y	DS - 7
10	*****	HOT-MIX ASPHALT SURFACE REMOVAL, VARIABLE DEPTH	Y	DS - 8
11	31101100	SUB-BASE GRANULAR MATERIAL, TYPE B	N	
12	*****	CONCRETE ALLEY FILL, CA-1	Y	DS - 9
13	20800150	TRENCH BACKFILL	N	
14	*****	PERVIOUS AGGREGATE SUBBASE	Y	DS - 11
15	*****	BEDDING AND VOID OPENING AGGREGATES FOR PERMEABLE PAVERS	Y	DS - 13
16	*****	CRUSHED STONE (TEMPORARY USE)	Y	DS - 14
17	35300300	PORTLAND CEMENT CONCRETE BASE COURSE, 8 IN	N	
18	35300500	PORTLAND CEMENT CONCRETE BASE COURSE, 10 IN	N	
19	*****	HIGH EARLY STRENGTH PORTLAND CEMENT CONCRETE ALLEY PAVEMENT, 8 IN	Y	DS - 15
20	*****	HIGH EARLY STRENGTH PORTLAND CEMENT CONCRETE DRIVEWAY AND ALLEY RETURN PAVEMENT, 8 IN	Y	DS - 16

**BOOK 3 - SPECIAL CONDITIONS, DETAILED SPECIFICATIONS AND STANDARD DETAILS**

**TABLE OF CONTENTS**

CDOT Capital Program - Alleys (Various Locations): Package 6  
PBC CONTRACT NO.: C1627

NORTH & CENTRAL AREA - CDOT PROJECT NO.: U-5-241

21	*****	HIGH EARLY STRENGTH PORTLAND CEMENT CONCRETE GARAGE APRON, 8 IN	Y	DS - 17
22	*****	HIGH EARLY STRENGTH PORTLAND CEMENT CONCRETE SIDEWALK, 8 IN	Y	DS - 18
23	*****	HIGH EARLY STRENGTH PORTLAND CEMENT CONCRETE BASE COURSE, 8 IN	Y	DS - 19
24	*****	HIGH EARLY STRENGTH PORTLAND CEMENT CONCRETE BASE COURSE, 10 IN	Y	DS - 19
25	*****	PORTLAND CEMENT CONCRETE SIDEWALK, 5 IN	Y	DS - 20
26	*****	PORTLAND CEMENT CONCRETE ADA CURB RAMP, 5 IN	Y	DS - 21
27	*****	HIGH EARLY STRENGTH PORTLAND CEMENT CONCRETE ADA CURB RAMP, 8 IN	Y	DS - 22
28	*****	DRILL AND GROUT DOWEL AND TIE BARS	Y	DS - 23
29	*****	PERMEABLE CONCRETE BLOCK PAVERS	Y	DS - 24
30	40600290	BITUMINOUS MATERIALS (TACK COAT)	N	
31	*****	HOT-MIX ASPHALT SURFACE COURSE, IL-9.5LH, MIX "C", N30 (CDOT)	Y	DS - 25
32	*****	HOT-MIX ASPHALT SURFACE COURSE, PATCH, N30 (6 FT OR LESS)	Y	DS - 29
33	*****	HOT-MIX ASPHALT SURFACE COURSE, PATCH, N70 (6 FT OR LESS)	Y	DS - 29
34	60600605	CONCRETE CURB, TYPE B	N	
35	*****	HIGH EARLY STRENGTH PORTLAND CEMENT CONCRETE COMBINATION CURB AND GUTTER, TYPE B-V.12	Y	DS - 30
36	*****	COMBINATION CONCRETE CURB AND GUTTER, TYPE B-V.12	Y	DS - 31
37	*****	MANHOLE, 3 FT DIAMETER, TYPE B, FRAME AND CLOSED LID (CITY OF CHICAGO)	Y	DS - 32
38	*****	MANHOLE, 3 FT DIAMETER, TYPE A, FRAME AND CLOSED LID (CITY OF CHICAGO)	Y	DS - 32
39	*****	CATCH BASIN, TYPE A, 4 FT DIAMETER, TYPE 1 FRAME, OPEN LID (CITY OF CHICAGO)	Y	DS - 33
40	*****	INLETS, TYPE A, TYPE 1 FRAME, OPEN LID (CITY OF CHICAGO)	Y	DS - 35
41	*****	DRAINAGE AND UTILITY STRUCTURES TO BE ADJUSTED	Y	DS - 36
42	*****	VORTEX RESTRICTOR	Y	DS - 37
43	*****	STORM SEWERS, EXTRA STRENGTH VITRIFIED CLAY PIPE, 8 IN	Y	DS - 38
44	*****	STORM SEWERS, DUCTILE IRON PIPE, 8 IN	Y	DS - 38
45	*****	STORM SEWERS, EXTRA STRENGTH VITRIFIED CLAY PIPE, 10 IN	Y	DS - 38
46	*****	STORM SEWERS, EXTRA STRENGTH VITRIFIED CLAY PIPE, 12 IN	Y	DS - 38
47	*****	STORM SEWERS, DUCTILE IRON PIPE, 12 IN	Y	DS - 38
48	*****	STORM SEWERS, REINFORCED CONCRETE PIPE, 30 IN.	Y	DS - 38
49	*****	CIP OR PRECAST CONCRETE REDUCER	Y	DS - 41
50	CDOT SP 550-3	ABANDON AND FILL EXISTING COMBINED SEWER	N	
51	*****	EXISTING SEWER TO BE REMOVED	Y	DS - 42
52	*****	REMOVING MANHOLES	Y	DS - 43
53	*****	REMOVING CATCH BASINS	Y	DS - 43
54	*****	REMOVING INLETS	Y	DS - 43
55	*****	SEWER CLEANING AND TELEVISION (24 IN DIAMETER OR LESS)	Y	DS - 44
56	60100085	GEOTECHNICAL FABRIC	N	
57	*****	PULVERIZED TOPSOIL MIX	Y	DS - 51
58	*****	HYDRAULIC SEEDING, CLASS 1A	Y	DS - 52
59	78000200	THERMOPLASTIC PAVEMENT MARKING, LINE 4 IN	N	
60	*****	CONSTRUCTION SIGNS	Y	DS - 53
61	*****	PREMOLDED RUBBER SPEED HUMPS	Y	DS - 61
62	*****	REMOVE AND SALVAGE SIGN PANEL AND POLE ASSEMBLY	Y	DS - 56
63	*****	CURB PAINTING	Y	DS - 58
64	CDOT SP 905-1	MEMBRANE WATERPROOFING SYSTEM	N	

**DETAILED SPECIFICATIONS  
FOR  
CDOT CAPITAL PROGRAM - ALLEYS (VARIOUS LOCATIONS): PACKAGE 6  
SPECIFICATION NO.: C1627  
NORTH & CENTRAL AREA - CDOT PROJECT NO.: U-5-241**

The following Detailed Specifications supplement the IDOT “Standard Specification for Road and Bridge Construction”, adopted January 1, 2022 (hereinafter referred to as the Standard Specifications); the “Supplemental Specifications and Recurring Special Provisions”, adopted January 1, 2025, indicated on the Check Sheets; latest edition of the “Illinois Manual on Uniform Traffic Control Devices for Streets and Highways”; the City of Chicago Department of Transportation Regulations for Openings, Construction and Repair in the Public Way (including Appendix B - ADA Standards, found on CDOT’s website); and the “Manual of Test Procedures for Materials” are in effect on the date of invitation of bids, included herein which apply to and govern this project. In case of conflict with any part or parts of said specifications, these Detailed Specifications shall take precedence and shall govern.

Unless otherwise specified, the Description, General Requirements, Method of Measurements and Basis of Payment for the following items shall be as stated in the appropriate Sections of the Standard Specifications.

Description of Work:

The work for which proposals are invited consists of furnishing all labor, materials, tools, equipment, transportation and services for CDOT Project No. U-5-241. The project consists of City of Chicago Alleys. Projects include: Reconstruction of alley sewer, subgrade, and pavement utilizing recycled construction materials and methods implemented by the City of Chicago, full depth alley pavement reconstruction of City of Chicago alleys. Work includes Excavation to landfill and CCDD facility, Portland Cement concrete Base Course, Hot-Mix Asphalt Surface Course, Sewer and Drainage Structures, Sewer Cleaning and Televising, Vortex Restrictors, Concrete Curb and Gutter, Concrete Sidewalks and ADA Ramps various depths, Concrete Driveways, Concrete Garage Aprons, Concrete Alleys, Premolded Rubber Speed Humps, Permeable Concrete Block Pavers, Bedding & Void Opening Aggregates for Permeable Concrete Block Pavers, curb painting, thermoplastic pavement marking, Geotechnical Fabric, Signs, Topsoil, and Hydraulic Seeding. Contractor will be required to prepare and submit a Site Utilization Plan for approval prior to mobilization.

Each awarded contract will encompass all work to be performed in a particular Area of the City as outlined below:

North & Central Area consists of the following Wards: 24, 25, 26, 32, 40 and 49

This description of work is intended to be general in nature and is neither a complete description nor a limitation on the work to be performed. Contractor shall perform all Work described in the Contract Documents or reasonably inferable as necessary to produce the results specified therein, except to the extent specifically indicated in the Contract Documents to be the responsibility of others.

<b>ITEM NO. 1</b>	<b>*****</b>	<b>EARTH EXCAVATION (SOIL TO CCDD FACILITY)</b>
<b>ITEM NO. 2</b>	<b>*****</b>	<b>EARTH EXCAVATION (SOIL TO LANDFILL)</b>

**Effective:** July 21, 2024

**Description.** Work under this item shall be performed according to Sections 202 and 669 of the IDOT Standard Specifications for Road and Bridge Construction (SSRBC) and CDOT Standard Detail sheets, except as herein modified. This work shall consist of the removal and satisfactory disposal of soil, regardless of depth.

**Construction Requirements.**

Revise the first four paragraphs of Article 202.03 of the SSRBC to read:

**“202.03 Removal and Disposal of Surplus, Unstable, Unsuitable, and Organic Materials.** Suitable excavated materials shall not be wasted without permission of the Engineer. The Contractor shall dispose of all surplus, unstable, unsuitable, and organic materials, in such a manner that public or private property will not be damaged or endangered.

Suitable earth, stones and boulders naturally occurring within the right-of-way may be placed in fills or embankments in lifts and compacted according to Section 205. Broken concrete without protruding metal bars, bricks, rock, stone, reclaimed asphalt pavement with no expansive aggregate or uncontaminated dirt and sand generated from construction or demolition activities may be used in embankment or in fill. If used in fills or embankments, these materials shall be placed and compacted to the satisfaction of the Engineer; shall be buried under a minimum of 2 ft of earth cover (except when the materials include only uncontaminated dirt); and shall not create an unsightly appearance or detract from the natural topographic features of an area. Broken concrete without protruding metal bars, bricks, rock, or stone may be used as riprap as approved by the Engineer. If the materials are used for fill in locations within the right-of-way but outside project construction limits, the Contractor must specify to the Engineer, in writing, how the landscape restoration of the fill areas will be accomplished. Placement of fill in such areas shall not commence until the Contractor’s landscape restoration plan is approved by the Engineer.

Aside from the materials listed above, all other construction and demolition debris or waste shall be disposed of in a licensed landfill, recycled, reused, or otherwise disposed of as allowed by State or Federal laws and regulations.

Disposal Requirements for Earth Excavation

All surplus uncontaminated soil resulting from excavated material shall be disposed of at either a CCDD facility or sanitary landfill as herein described.

**a. Soil to CCDD Facility**

All uncontaminated soil not reused within the project construction limits shall be disposed of at a permitted CCDD or uncontaminated soil fill facility. The Contractor's bid package submittal shall include a completed Contractor's Affidavit showing the name and location of the CCDD facility(s) that is/are proposed for this contract. All soil sampling, testing, analysis, and documentation required for disposal of uncontaminated soil to a CCDD facility or uncontaminated soil fill site, including preparation of IEPA Certification Forms LPC-662 and LPC-663, shall be performed by CDOT and will be furnished to the Contractor prior to start of removal operations. Documentation that the uncontaminated soil was disposed of at the designated receiving facility shall be provided to the Engineer. If soils are encountered which may be considered contaminated (i.e. petroleum based products, paint material, pesticides, asbestos, herbicides, acids, etc.), then the Contractor shall contact the Engineer prior to removal and/or disposal of the material from the project site.

**b. Soil to Landfill**

All excavated soil not reused within the project construction limits shall be disposed of as nonspecial waste at a Waste Management landfill facility (Laraway Landfill Facility, Joliet, IL). CDOT has obtained pre-approval from Waste Management for acceptance of this material as a non-special solid waste. The disposal of these materials shall be in conformance with the requirements of the pre-approved profile status for CDOT on file with Waste Management. Documentation that the soil was disposed of properly shall be provided to the Engineer. If materials are encountered which are visually or olfactory contaminated (i.e. petroleum based products, paint material, pesticides, asbestos, herbicides, acids, etc.), then the Contractor shall contact the Engineer prior to removal and/or disposal of the material from the project site.

A permit shall be obtained from IEPA and made available to the Engineer prior to open burning of organic materials (i.e., plant refuse resulting from pruning or removal of trees or shrubs) or other construction or demolition debris. Organic materials originating within the right-of-way limits may be chipped or shredded and placed as mulch around landscape plantings within the right-of-way when approved by the Engineer. Chipped or shredded material to be placed as mulch shall not exceed a depth of 6 in."

**Method of Measurement.** This work will be measured in their original positions and the volumes computed in cubic yards. The Work Order will designate which item will be used and will include the appropriate IEPA Certification forms when soil is to be taken to a CCDD facility.

**Basis of Payment.** This work will be paid at the contract unit price per cubic yard for EARTH EXCAVATION (SOIL TO CCDD FACILITY) or EARTH EXCAVATION (SOIL TO LANDFILL).

**ITEM NO. 3 \*\*\*\*\* PAVEMENT REMOVAL**

**Effective:** July 21, 2024

**Description.** Work under this item must be performed in accordance with Section 440 of the detailed specifications of the Standard Specifications except as modified here within. This work must consist of the removal and disposal of existing concrete pavement, pavement with concrete base and asphalt overlay, stone, stabilization stone, cobblestone, wood and concrete pavers, brick, mortar, rebar and mesh to the elevation and dimensions as indicated on the typical cross sections or as directed by the Commissioner.

**General Requirements.** The Contractor must saw cut a perpendicular clean joint between that portion of the pavement to be removed and that portion which is to remain in place. If the Contractor removes or damages the existing pavement outside the limits designated by the Commissioner for removal and replacement, he will be required to repair that portion at its own expense and to the satisfaction of the Commissioner. In addition, the unit price will include full depth saw cut and compacting the sub-base.

**Method of Measurement.** This work will be measured in place and the area computed in square yards. This will include removal of all types of material between the top of the existing pavement and the proposed top of sub-base elevation.

**Basis of Payment.** The work under this item will be paid for at the contract unit price per square yard for PAVEMENT REMOVAL. The contract unit price will include all costs for breaking, removing, and disposing of existing concrete pavement, pavement with concrete base and asphalt overlay, stone, stabilization stone, rebar and mesh, and bricks/pavers.

**ITEM NO. 4       \*\*\*\*\*       DRIVEWAY AND ALLEY RETURN PAVEMENT  
REMOVAL**

**Effective:** July 20, 2024

**Description.** Work under this item shall be performed according to Section 440 of the IDOT Standard Specifications for Road and Bridge Construction, except as herein modified. This work must consist of the removal and disposal of existing concrete pavement, pavement with concrete base and asphalt overlay, stone, stabilization stone, cobblestone, wood and concrete pavers, brick, mortar, rebar and mesh.

**General Requirements.** This work shall consist of the removal and disposal of existing driveway and/or alley return pavement, regardless of depth and material types encountered. The Contractor must saw cut a perpendicular clean joint between that portion of the pavement to be removed and that portion which is to remain in place. If the Contractor removes or damages the existing pavement outside the limits designated by the Commissioner for removal and replacement, he will be required to repair that portion at its own expense and to the satisfaction of the Commissioner. In addition, the unit price will include full depth saw cut and compacting the sub-base.

**Method of Measurement.** This work will be measured for payment in place and the area computed in square yards. This will include removal of all types of material between the top of the existing pavement and the proposed top of sub-base elevation.

**Basis of Payment.** This work will be paid for at the contract unit price per square yard for DRIVEWAY AND ALLEY RETURN PAVEMENT REMOVAL. The contract unit price will include all costs of removal for breaking, removing, and disposing of existing concrete pavement, pavement with concrete base and asphalt overlay, stone, stabilization stone, rebar and mesh.



**ITEM NO. 8 \*\*\*\*\* ALLEY PAVEMENT REMOVAL**

**Effective:** July 21, 2024

**Description.** Work under this item must be performed in accordance with Section 440 of the detailed specifications of the Standard Specifications except as modified here within. This work must consist of the removal and disposal of existing concrete pavement, pavement with concrete base and asphalt overlay, stone, stabilization stone, cobblestone, wood and concrete pavers, brick, mortar, rebar and mesh to the elevation and dimensions as indicated on the typical cross sections or as directed by the Commissioner.

**General Requirements.** The Contractor must saw cut a perpendicular clean joint between that portion of the pavement to be removed and that portion which is to remain in place. If the Contractor removes or damages the existing pavement outside the limits designated by the Commissioner for removal and replacement, he will be required to repair that portion at its own expense and to the satisfaction of the Commissioner. In addition, the unit price will include full depth saw cut and compacting the sub-base.

**Method of Measurement.** This work will be measured for payment in place and the area computed in square yards. This will include removal of all types of material between the top of the existing pavement and the proposed top of sub-base elevation.

**Basis of Payment.** This work will be paid for at the contract unit price per square yard for ALLEY PAVEMENT REMOVAL. The contract unit price will include all costs for breaking, removing, and disposing of existing concrete pavement, pavement with concrete base and asphalt overlay, stone, stabilization stone, rebar and mesh, and bricks/pavers.

**ITEM NO. 9       \*\*\*\*\*       GARAGE APRON REMOVAL**

**Effective:** July 20, 2024

**Description.** Work under this item shall be performed according to Section 440 of the IDOT Standard Specifications for Road and Bridge Construction, except as herein modified. This work must consist of the removal and disposal of existing concrete pavement, pavement with concrete base and asphalt overlay, stone, stabilization stone, cobblestone, wood and concrete pavers, brick, mortar, rebar and mesh.

**General Requirements.** Garage Apron Removal shall include the complete removal of all existing garage apron pavement material at a garage facing a street or alley, regardless of depth and material types encountered. The Contractor must saw cut a perpendicular clean joint between that portion of the pavement to be removed and that portion which is to remain in place. If the Contractor removes or damages the existing pavement outside the limits designated by the Commissioner for removal and replacement, he will be required to repair that portion at its own expense and to the satisfaction of the Commissioner. In addition, the unit price will include full depth saw cut and compacting the sub-base.

**Method of Measurement.** This work will be measured in place and the area computed in square feet. This will include removal of all types of material between the top of the existing pavement and the proposed top of sub-base elevation.

**Basis of Payment.** This work will be paid at the contract unit price per square foot for GARAGE APRON REMOVAL. The contract unit price will include all costs of removal for breaking, removing, and disposing of existing concrete pavement, pavement with concrete base and asphalt overlay, stone, stabilization stone, rebar and mesh.



**ITEM NO. 12       \*\*\*\*\*       CONCRETE ALLEY FILL, CA-1**

**Effective:** July 20, 2024

**Description.** This work consists of furnishing and placing coarse aggregate material to the thickness shown on the standard drawings and preparing the sub-grade at locations where concrete alley pavement will be constructed, or as directed by the Commissioner. Work under this item shall be performed according to Sections 301 and 311 of the IDOT Standard Specifications for Road and Bridge Construction (SSRBC) and CDOT Standard Detail sheets, except as herein modified.

**Material.**

Revise Article 1004.04(b) of the SSRBC to read:

“(b) Quality. The coarse aggregate shall be Class A quality.”

Revise Article 1004.04(c) of the SSRBC to read:

“(c) Gradation. The coarse aggregate gradation shall be CA1.” Article 1004.04(d) of the SSRBC shall not apply.

**Construction Requirements.** The subgrade shall be prepared according to the applicable portions of Section 301 of the SSRBC.

**Method of Measurement.** This work will be measured for payment in cubic yards.

**Basis of Payment.** This work will be paid for at the contract unit price per cubic yard for CONCRETE ALLEY FILL, CA-1).

**ITEM NO. 14 \*\*\*\*\* PERVIOUS AGGREGATE SUBBASE**

**Effective:** July 21, 2024

**Description.** This work consists of furnishing and placing coarse aggregate material to the thickness shown on the CDOT Standard Detail sheets and preparing the sub-grade at locations where pervious pavement will be constructed, or as directed by the Commissioner. Work under this item shall be performed according to Sections 301, 311, and 1004 of the IDOT Standard Specifications for Road and Bridge Construction (SSRBC), except as herein modified.

**Materials.**

Revise Article 1004.04(a) of the SSRBC to read:

“(a) Description. The coarse aggregate shall be a crushed gravel or crushed stone. Use of limestone will not be permitted”

Revise Article 1004.04(b) of the SSRBC to read:

“(b) Quality. The coarse aggregate shall be Class A quality.”

Revise Article 1004.04(c) of the SSRBC to read:

“(c) Gradation. The coarse aggregate gradation shall be CA7 or CA11.” Article 1004.04(d) of the SSRBC shall not apply.

Construction Requirements.

The subgrade shall be prepared according to the applicable portions of Section 301 of the SSRBC. The pervious aggregate subbase shall be constructed according to the requirements for Subbase Granular Material, Type B in Section 311 of the SSRBC, except as herein modified:

Revise Article 311.05(b) Subbase Granular Material, Type B of the SSRBC to read:

“(b) Subbase Granular Material, Type B. The subbase shall be constructed in lifts not more than 6 in. thick when compacted, except that if tests indicate the desired results are being obtained, the compacted thickness of any lift may be increased to a maximum of 8 in. Each lift of material shall be compacted using the largest practical piece of equipment that can be accommodated by the width of the opening as determined by the Engineer. The compactive effort shall be sufficient to consolidate the subbase material so no further consolidation can take place or additional compaction would cause unwanted degradation of the material. Final compaction is to the satisfaction of the Engineer.”

Revise Article 311.06 Finishing of Subbase for Base Course and Pavement of the SSRBC to read:

“The compacted subbase shall be placed at or above plan elevation with any excess trimmed as required by the Engineer. Should the subbase material be disturbed due to construction

equipment, the subbase layer shall be lightly re-graded and trimmed to plan elevation before laying the surface layer.

Following placement and trimming of subbase aggregate to plan elevation, the geotechnical fabric shall be folded back along all bed edges to protect from sediment washout along bed edges. This edge strip shall remain in place until all bare soils contiguous to subbase are stabilized and vegetated or until the pervious pavement has been placed. If additional site conditions present a potential for contamination of the subbase, extra measures shall be taken to prevent such contamination from occurring. Subbase material found to be contaminated through poor protections methods shall be removed and replaced at the contractors own expense. When the site is fully stabilized, temporary sediment control devices shall be removed.

When Portland cement concrete pervious pavement is being placed, the subbase shall be wetted to bring the subbase aggregate to a saturated surface dry (SSD) condition prior to placement of the concrete. If the subbase subsequently becomes too dry, it shall be sprinkled again ahead of placing the pervious concrete, in such a manner as not to create a free moisture condition on the surface of the aggregate.”

**Method of Measurement.** This work will be measured for payment in place and the volume computed in cubic yards.

**Basis of Payment.** This work will be paid for at the contract unit price per cubic yard for PERVIOUS AGGREGATE SUBBASE.

**ITEM NO. 15 \*\*\*\*\*****BEDDING AND VOID OPENING AGGREGATES FOR  
PERMEABLE PAVERS**

**Effective:** July 21, 2024

**Description.** This work shall consist of installation of bedding and void opening aggregates for use with permeable pavers. This material is to be placed above the prepared subbase and to fill the voids between or within the block pavers.

**Materials.** The bedding and void opening aggregate shall be an IDOT AGCS “A quality” carbonate aggregate (dolomite only) conforming to the gradation requirements of CM16.

**General Requirements.** Mechanical tampers, as approved by the Commissioner, shall be used to compact the bedding layer placed above the pervious aggregate subbase to the specified density, including areas around lamp standards, utility structures, building edges, curbs, tree wells, and other protrusions. Areas not accessible to roller compaction equipment shall be compacted to the specified density with mechanical tampers. Care shall be taken around the perimeters of excavations, buildings, curbs, etc. Wedges of backfill shall not be placed in these areas. Backfilling and compacting in these areas shall proceed in shallow lifts, parallel to the finished surface.

**Method of Measurement.** This work will be measured for payment in place and the volume computed in cubic yards. Aggregate in permeable block paver void openings shall not be measured for payment and shall be considered incidental to the bedding aggregate.

**Basis of Payment.** This work will be paid at the contract unit price per cubic yard for BEDDING AND VOID OPENING AGGREGATES FOR PERMEABLE PAVERS.

**ITEM NO. 16\*\*\*\*\* CRUSHED STONE (TEMPORARY USE)**

**Effective:** July 20, 2024

**Description.** The work shall be performed in accordance with applicable parts of Article 1004.1 of the Standard Specifications, except as herein modified. This item will consist of furnishing all labor, materials, tools and equipment required for transporting and placing Crushed Stone. The contract unit price for this item shall include all cost of removing and disposing of any crushed stone used for temporary purposes.

**Materials.** The material used shall have a CA6 gradation, conforming to Article 1004 of the Standard Specifications, except Wet Bottom Boiler Slag, Crushed Slag and Crushed Steel Slag will not be permitted.

**Method of Measurement.** This work will be measured for payment in tons.

**Basis of Payment.** This work will be paid for at the unit price per ton for CRUSHED STONE (TEMPORARY USE).



**ITEM NO. 19       \*\*\*\*\*    HIGH-EARLY STRENGTH PORTLAND CEMENT**  
**CONCRETE ALLEY PAVEMENT, 8 IN**

**Effective:** July 21, 2024

**Description.** Work under this item shall consist of placing high early strength Portland cement concrete alley pavement. This work includes furnishing and placing high early strength Portland cement concrete on a prepared subgrade and/or subbase with the required epoxy coated tie and dowel bars as detailed in the CDOT Standard Detail sheets. Work under this item shall be performed according to Sections 420 and 423 of the IDOT Standard Specifications for Road and Bridge Construction (SSRBC), except as herein modified.

**Materials.** High Early Strength (HES) concrete shall conform to the requirements of a class PV concrete, except that the use of Type III cement shall not be permitted, and an IDOT/CDOT approved PP-1 patching or high early PV mixture shall be used, final acceptance for use is at the discretion of the Commissioner. The class PV minimum strength requirement of 3,500 psi shall be achieved within 3 days.

**Construction.** HES Portland cement concrete alley pavement shall be placed according to Article 420.07 and struck-off, consolidated and finished according to Article 420.09 with a final finish according to Article 423.06.

**Method of Measurement.** This work will be measured for payment in place and the area computed in square yards.

Dowel bars are incidental to this construction and will not be measured for payment.

**Basis of Payment.** This work will be paid at the contract unit price per square yard for HIGH EARLY STRENGTH PORTLAND CEMENT CONCRETE ALLEY PAVEMENT, 8 IN.

**ITEM NO. 20       \*\*\*\*\*    HIGH EARLY STRENGTH PORTLAND CEMENT**  
**CONCRETE DRIVEWAY AND ALLEY RETURN**  
**PAVEMENT, 8 IN**

**Effective:** July 21, 2024

**Description.** Work under this item shall consist of placing high early strength Portland cement concrete driveway and alley return pavement. This work includes furnishing and placing high early strength Portland cement concrete on a prepared subgrade and/or subbase. Work under this item shall be performed according to Section 423 of the IDOT Standard Specifications for Road and Bridge Construction (SSRBC), except as herein modified.

**Materials.** High Early Strength (HES) concrete shall conform to the requirements of a class PV concrete, except that the use of Type III cement shall not be permitted, and an IDOT/CDOT approved PP-1 patching or high early PV mixture shall be used, final acceptance for use is at the discretion of the Commissioner. The class PV minimum strength requirement of 3,500 psi shall be achieved within 3 days.

**Method of Measurement.** This work will be measured for payment in place and the area computed in square yards.

**Basis of Payment.** This work will be paid at the contract unit price per square yard for HIGH EARLY STRENGTH PORTLAND CEMENT CONCRETE DRIVEWAY AND ALLEY RETURN PAVEMENT, 8 IN.

**ITEM NO. 21       \*\*\*\*\*       HIGH EARLY STRENGTH PORTLAND CEMENT**  
**CONCRETE GARAGE APRON, 8 IN**

**Effective:** July 21, 2024

**Description.** Work under this item shall consist of placing high early strength Portland cement concrete garage aprons. This work includes furnishing and placing high early strength Portland cement concrete on a prepared subgrade and/or subbase. Work under this item shall be performed according to Section 423 of the IDOT Standard Specifications for Road and Bridge Construction (SSRBC), except as herein modified.

**Materials.** High Early Strength (HES) concrete shall conform to the requirements of a class PV concrete, except that the use of Type III cement shall not be permitted, and an IDOT/CDOT approved PP-1 patching or high early PV mixture shall be used, final acceptance for use is at the discretion of the Commissioner. The class PV minimum strength requirement of 3,500 psi shall be achieved within 3 days.

**Method of Measurement.** This work will be measured for payment in place and the area computed in square feet.

**Basis of Payment.** This work will be paid at the contract unit price per square foot for HIGH EARLY STRENGTH PORTLAND CEMENT CONCRETE GARAGE APRON, 8 IN.

**ITEM NO. 22      \*\*\*\*\*      HIGH EARLY STRENGTH PORTLAND CEMENT  
CONCRETE SIDEWALK, 8 IN**

**Effective:** July 21, 2024

**Description.** Work under this item shall consist of furnishing and placing high early strength Portland cement concrete sidewalk on a prepared subgrade or subbase. Work under this item shall be performed according to Section 424 of the IDOT Standard Specifications for Road and Bridge Construction (SSRBC), except as herein modified.

**Materials.** High Early Strength (HES) concrete shall conform to the requirements of a class SI concrete, except that the use of Type III cement shall not be permitted, and an IDOT/CDOT approved PP-1 patching or high early SI mixture shall be used, final acceptance for use is at the discretion of the Commissioner. The class SI minimum strength requirement of 3,500 psi shall be achieved within 3 days.

**Construction.** This work shall be constructed according to current City of Chicago Department of Transportation ADA Standards. Course or fine aggregate, as required, shall be placed under new sidewalks as required to adjust grade to comply with the City of Chicago Department of Transportation ADA Standards or as directed by the Commissioner. Construction of ADA ramps will be paid for separately as PORTLAND CEMENT CONCRETE ADA RAMP, 5 IN, PORTLAND CEMENT CONCRETE ADA RAMP, 8 IN or HIGH EARLY STRENGTH PORTLAND CEMENT CONCRETE ADA CURB RAMP, 8 IN.

**Method of Measurement.** This work will be measured for payment in place and the area computed in square feet. Aggregate used for leveling the sidewalk is incidental to this construction and will not be measured for payment.

**Basis of Payment.** This work will be paid at the contract unit price per square foot for HIGH EARLY STRENGTH PORTLAND CEMENT CONCRETE SIDEWALK, 8 IN.

<b><u>ITEM NO. 23 *****</u></b>	<b><u>HIGH EARLY STRENGTH PORTLAND CEMENT</u></b>
	<b><u>CONCRETE BASE COURSE, 8 IN</u></b>
<b><u>ITEM NO. 24 *****</u></b>	<b><u>HIGH EARLY STRENGTH PORTLAND CEMENT</u></b>
	<b><u>CONCRETE BASE COURSE, 10 IN</u></b>

**Effective:** July 21, 2024

**Description.** Work under this item shall consist of placing high early strength Portland cement concrete base course. Work under this item shall be performed according to Section 353 of the IDOT Standard Specifications for Road and Bridge Construction (SSRBC), except as herein modified.

**Materials.** High Early Strength (HES) concrete shall conform to the requirements of a class PV concrete, except that the use of Type III cement shall not be permitted, and an IDOT/CDOT approved PP-1 patching or high early PV mixture shall be used, final acceptance for use is at the discretion of the Commissioner. The class PV minimum strength requirement of 3,500 psi shall be achieved within 3 days.

**Method of Measurement.** This work will be measured for payment in place and the area computed in square yards.

**Basis of Payment.** This work will be paid at the contract unit price per square yard for HIGH EARLY STRENGTH PORTLAND CEMENT CONCRETE BASE COURSE, 8 IN or HIGH EARLY STRENGTH PORTLAND CEMENT CONCRETE BASE COURSE, 10 IN.

**ITEM NO. 25 \*\*\*\*\* PORTLAND CEMENT CONCRETE SIDEWALK, 5 IN**

**Effective:** July 21, 2024

**Description.** Work under this item shall consist of furnishing and placing Portland cement concrete sidewalk on a prepared subgrade or subbase as detailed in the standard drawings. Work under this item shall be performed according to Section 424 of the IDOT Standard Specifications for Road and Bridge Construction (SSRBC), except as herein modified.

**Construction Requirements.** This work shall be constructed according to current City of Chicago Department of Transportation ADA Standards. Course or fine aggregate, as required, shall be placed under new sidewalks as required to adjust grade to comply with the City of Chicago Department of Transportation ADA Standard or as directed by the Commissioner. Construction of ADA ramps will be paid for separately as PORTLAND CEMENT CONCRETE ADA RAMP, 5 IN.

**Method of Measurement.** This work will be measured for payment in place and the area computed in square feet. Aggregate used for leveling the sidewalk is incidental to this construction and will not be measured for payment.

**Basis of Payment.** This work will be paid at the contract unit price per square foot for PORTLAND CEMENT CONCRETE SIDEWALK, 5 IN.

**ITEM NO. 26       \*\*\*\*\*       PORTLAND CEMENT CONCRETE ADA RAMP 5 IN**

**Effective:** July 21, 2024

**Description.** Work under this item shall consist of furnishing and placing Portland cement concrete sidewalk on a prepared subgrade or subbase as detailed in the standard drawings. Work under this item shall be performed according to Section 424 of the IDOT Standard Specifications for Road and Bridge Construction (SSRBC), except as herein modified.

**Construction Requirements.** This work shall be constructed according to current City of Chicago Department of Transportation ADA standards. ADA ramps must be opened to pedestrian traffic as soon as possible upon completion of concrete work or at direction of the Commissioner. If a ramp is opened to pedestrian traffic before the final pavement is complete, the contractor must establish and maintain a paved, temporary flush transition from the curb and gutter to the adjacent pavement for the entire width of the ramp. The transition method and material used must be approved by the Commissioner. The placement and maintenance of this transition is incidental to PORTLAND CEMENT CONCRETE ADA CURB RAMP 5 IN and will not be considered for payment.

**Method of Measurement.** This work will be measured for payment in place in square feet. It will include the side curbs, side flares, level landing area, and ramps. Mainline sidewalk beyond the landing area will be measured under the appropriate PORTLAND CEMENT CONCRETE SIDEWALK item. Aggregate used for leveling the sidewalk is incidental to this construction and will not be measured for payment.

**Basis of Payment.** This work will be paid at the contract unit price per square foot for PORTLAND CEMENT CONCRETE ADA CURB RAMP, 5 IN. Detectable warning tiles required for this work will be paid for separately.

**ITEM NO. 27      \*\*\*\*\*      HIGH EARLY STRENGTH PORTLAND CEMENT**  
**CONCRETE ADA CURB RAMP 8 IN**

**Effective:** July 21, 2024

**Description.** Work under this item shall consist of furnishing and placing high early strength Portland cement concrete sidewalk on a prepared subgrade or subbase. Work under this item shall be performed according to Section 424 of the IDOT Standard Specifications for Road and Bridge Construction (SSRBC), except as herein modified.

**Materials.** High Early Strength (HES) concrete shall conform to the requirements of a class SI concrete, except that the use of Type III cement shall not be permitted, and an IDOT/CDOT approved PP-1 patching or high early SI mixture shall be used, final acceptance for use is at the discretion of the Commissioner. The class SI minimum strength requirement of 3,500 psi shall be achieved within 3 days.

**Construction.** This work shall be constructed according to current City of Chicago Department of Transportation ADA standards. ADA ramps must be opened to pedestrian traffic as soon as possible upon completion of concrete work or at direction of the Commissioner. If a ramp is opened to pedestrian traffic before the final pavement is complete, the contractor must establish and maintain a paved, temporary flush transition from the curb and gutter to the adjacent pavement for the entire width of the ramp. The transition method and material used must be approved by the Commissioner. The placement and maintenance of this transition is incidental to HIGH EARLY STRENGTH PORTLAND CEMENT CONCRETE ADA RAMP 8 IN and will not be considered for payment.

**Method of Measurement.** This work will be measured for payment in place in square feet. It will include the side curbs, side flares, level landing area, and ramps. Mainline sidewalk beyond the landing area will be measured under the appropriate PORTLAND CEMENT CONCRETE SIDEWALK item.

**Basis of Payment.** This work will be paid at the contract unit price per square foot for HIGH EARLY STRENGTH PORTLAND CEMENT CONCRETE SIDEWALK, 8 IN. Detectable warning tiles required for this work will be paid for separately.



**ITEM NO. 28       \*\*\*\*\*       DRILL AND GROUT DOWEL AND TIE BARS**

**Effective:** July 21, 2024

**Description.** Work under this item shall be performed in accordance with Sections 353, 420, 423, 424, 442, 606, 1006, 1020, 1024 and 1027 of the IDOT Standard Specifications for Road and Bridge Construction and CDOT Standard Detail sheets, except as herein modified. The work shall consist of furnishing and installing epoxy coated dowel bars or epoxy coated tie bars of the specified size in existing Portland Cement Concrete (PCC) bases or pavements where new PCC curbs and gutters, new PCC bases and pavement patches are placed against existing appurtenances.

**General Requirements.** Holes for dowel bars shall be drilled with equipment as approved by the Commissioner for this purpose to a depth of half the length of the bar and to a diameter large enough to allow grouting around the dowel bar or tie bar. The dowel bars or tie bar shall be secured in the drilled holes with IDOT approved non shrink grout or chemical adhesive. The grout shall be allowed to cure before the concrete for new construction is placed.

**Method of Measurement.** This work is to be measured for payment in place per each.

**Basis of Payment.** This work will be paid for at the contract unit price per each for DRILL AND GROUT DOWEL AND TIE BARS.

**ITEM NO. 29 \*\*\*\*\* PORTLAND CEMENT CONCRETE COLLAR FOR  
PERMEABLE BLOCK PAVERS**

**Effective:** July 20, 2024

**Description.** Work under this item shall be performed according to Section 423 of the IDOT Standard Specifications for Road and Bridge Construction and CDOT Standard Detail sheets, except as herein modified.

**Method of Measurement.** PORTLAND CEMENT CONCRETE COLLAR FOR PERMEABLE BLOCK PAVERS will be measured for payment in place and the area computed in square feet

**Basis of Payment.** This work will be paid at the contract unit price per square foot for PORTLAND CEMENT CONCRETE COLLAR FOR PERMEABLE BLOCK PAVERS.

**ITEM NO. 31       \*\*\*\*\*    HOT-MIX ASPHALT SURFACE COURSE, IL-9.5LH,**  
**MIX "C", N30 (CDOT)**

**Effective:** August 14, 2024

**Description.** Work under this item shall consist of constructing an IL-9.5LH asphalt surface course. Work shall be according to the requirements for an IL-9.5L mixture per Sections 406 and 1030 of the IDOT Standard Specifications for Road and Bridge Construction (SSRBC), except as herein modified.

**Materials.**

**Coarse Aggregate.** Coarse Aggregate shall meet the requirements of Article 1004.03 of the SSRBC except as herein modified. Aggregates shall be Class C or better quality Gravel, Crushed Gravel, Carbonate Crushed Stone, Crystalline Crushed Stone, or Fractionated Recycled Asphalt Pavement (FRAP), including slag FRAP.

**Fine Aggregate.** Fine Aggregate shall meet the requirements of Article 1003.03 of the SSRBC except as herein modified. Gradation shall be FM01, FM02, FM20, or FM22. The gradation FM01 or FM02 must be part of the mix design as an individual component, or an FM20 or FM22 shall be a blended sand product incorporating a washed natural sand product. If utilizing a blended sand product the washed natural sand portion of that product must be a minimum of 30% of the overall blend and the blended sand shall be at least 10% of the overall mix design. The City reserves the right to request a verification of the blend percentage from the contractor at any time.

**Reclaimed Materials.** Reclaimed Asphalt Pavement and Reclaimed Asphalt Shingles shall be according to Section 1031 of the SSRBC.

**Asphalt Binder.** The asphalt binder shall be selected based on the mixtures ability to meet the required performance testing.

**Mixture Design.** Shall be according to the IDOT District One HMA Design Guidelines, except as herein modified.

**Material Proportions.** The minimum Mineral Filler (MF) requirement of 1.0% shall not apply. Natural and recycled materials may be combined to meet the Volumetric Requirements and optimize the use of recycled ingredients. The following limits apply to the use of recycled aggregate and RAS:

RECYCLE MAXIMUMS		
Mix Design ABR <sup>1</sup>	Minimum    Recovered	Max. RAS (% Mix)

	PG Grade <sup>2</sup>	
30% – 50%	PG 64-22	3.0%

<sup>1</sup> The approved mix design ABR can be increased up to 5.0% in production if an ABR of 50% is not exceeded and testing on production samples shows compliance with the PG grading and  $\Delta T_c$  performance test requirements. Additionally, the design ABR can be reduced by 5.0% in production without any additional production testing as long the reduced ABR value is not below 30%. A reduction in ABR beyond 5% of the design ABR is allowed as long as a production sample passes the Hamburg Wheel test and the adjusted ABR value is not below 30%. Any adjustments to the approved mix design ABR can only be achieved by adjusting the FRAP proportions of the approved mix design, if RAS is being utilized in the mix design, the approved RAS proportion (% Mix) shall not be changed for any reason.

<sup>2</sup> Mixtures can utilize any virgin AC grade of liquid as long as the recovered liquid meets the performance testing listed below.

All mixtures require the use of a Warm Mix Asphalt (WMA) Additive. If a rejuvenator is utilized the mixture shall also include a separate WMA additive. Any rejuvenator utilized must be on the CDOT Approved List of Rejuvenators for use in Hot Mix Asphalt. If the rejuvenator is listed on the CDOT Approved List of Rejuvenators for use in Hot Mix Asphalt as a combination rejuvenator and WMA additive, a separate WMA additive will not be required. When a separate WMA Additive is used, the Use of a Warm Mix Asphalt Additive in Hot Mix Asphalt (CDOT) special provision shall also apply.

All mix designs submitted require  $\Delta T_c$  and recovered asphalt PG grading performance testing. Mix designs are required to have a  $\Delta T_c$  equal to or greater than -5 and a recovered asphalt liquid low temperature grade of -22 or lower, and a high temperature grade of 64 or higher. Mix designs will be required to use the same source and grade of virgin asphalt, and any rejuvenator or WMA additive utilized shall be the same specific product and dosage rate for the duration of the approval period. Changes of any type to these requirements will require a new mix design or written approval from the Commissioner.

1030.05(b) Volumetric Requirements. Revise the table in Article 1030.05(b) to read:

VOLUMETRIC REQUIREMENTS				
Low ESAL				
Mixture Composition	Design Compactive Effort	Design Air Voids Target %	VMA (Void in the Mineral Aggregate), % min.	VFA (Voids Filled with Asphalt Binder), %

IL-9.5LH	N <sub>DES</sub> =30	3.0	15	65-78*
----------	----------------------	-----	----	--------

\* If the maximum design VFA value is exceeded, but the Hamburg Wheel Test criteria has been met the VFA will be considered acceptable.

Revise the first paragraph of Article 1030.05(d) Mix Design Verification Testing with the following:

“Mix designs shall be submitted to the Commissioner for verification testing. Verification testing will be according to the D1 HMA Design Guidelines as required for high ESAL mixtures except when Low ESAL requirements are specifically detailed. Additional material shall be provided to the Commissioner to perform recovered asphalt PG grading, including the  $\Delta T_c$  calculation.

Low ESAL mix designs submitted for verification will be tested to ensure the mix designs pass the required criteria for the Hamburg Wheel Test (Illinois Modified AASHTO T 324).”

Revise the third paragraph of Article 1030.05(d) Mix Design Verification Testing with the following:

“If the mix fails the Commissioner’s verification testing, the Contractor shall make necessary changes to the mix and provide passing volumetric, tensile strength, TSR, Hamburg wheel, and I-FIT procedure results before resubmittal. The Commissioner will verify the passing results.”

Replace Article 1030.05(d)(3) Hamburg Wheel Test with the following:

“The maximum allowable rut depth shall be 0.5 in. (12.5 mm). The minimum number of wheel passes at the 0.5 in. (12.5 mm) rut depth criteria shall be 5,000 passes. Test specimens shall be compacted to an air void content of  $6.0\% \pm 0.5\%$ ”

Delete the table “Illinois Modified AASHTO T 324 Requirements”, however, Note 1/ shall still apply to Hamburg specimens when a Warm Mix Asphalt additive has been added to the mixture.”

Any QC recovered asphalt PG grading, including the  $\Delta T_c$  calculation, performed during mix design submittal and mixture production must be completed by an AASHTO R18 accredited laboratory approved under test methods ASTM D7643 (20 hour PAV), ASTM D8159, AASHTO T315, AASHTO T313 and AASHTO R28.

All QC testing must be completed by a laboratory independent of the laboratory used by the City.

#### **QC/QA Requirements.**

Once a mixture has passed the initial start-up or test strip requirements and the AJMF has been established samples shall be taken for performance testing. Performance testing shall be required according to the following provisions. When the mixture is at the design ABR or lower production samples shall be taken by QC with splits samples provided for QA testing. Testing of these samples shall include Hamburg Wheel, PG Grading, and  $\Delta T_c$  performance testing meeting the requirements specified in the Material Proportions section. When the mixture is utilizing the design ABR +5% production provision samples shall be taken by QC with splits samples provided for QA testing. Testing of these sample shall include PG Grading and  $\Delta T_c$  performance testing meeting the requirements specified in the Material Proportions section.

If a production sample fails any of the required performance testing by QC or QA, a resample shall be taken with splits for CDOT QA. All retests by QC and QA must pass for production to continue. If a retest failure represents an ABR value utilizing the design ABR +5% provision and previous production results at the design ABR value were passing, production can continue at the design ABR value or lower and the provision allowing an increase in the design ABR value would no longer be allowed. If a retest failure represents an ABR value utilizing the lower than design ABR provision and previous production results at the design ABR value were passing, production can continue at the design ABR value and a reduction in the ABR value would no longer be allowed.

Any changes to the mix design ABR in increments of 5% and within the allowable limits detailed under the Material Proportions section that have no prior passing performance testing would require the performance testing detailed above based on the ABR provision utilized be performed regardless of when those changes are made during the construction season.

Field Density shall be according to the CDOT Policy Memorandum 16-02.0, Hot-Mix Asphalt (HMA) Growth Curve Density Procedures, except when other CDOT special provisions included in the contract documents require a different procedure.

**Method of Measurement.** This work shall be measured for payment in place per ton.

**Basis of Payment.** Shall be according to Article 406.14, except as herein modified. This work will be paid for at the contract unit price per ton for HOT-MIX ASPHALT SURFACE COURSE, IL-9.5LH, MIX "C", N30 (CDOT).

**ITEM NO. 32       \*\*\*\*\*       HOT-MIX ASPHALT SURFACE COURSE, PATCH, N30**  
**(6 FT OR LESS)**

**ITEM NO. 33       \*\*\*\*\*       HOT-MIX ASPHALT SURFACE COURSE, PATCH, N70**  
**(6 FT OR LESS)**

**Effective:** July 20, 2024

**Description.** Work under this item shall be performed according to Section 406 of the IDOT Standard Specifications for Road and Bridge Construction, except as herein modified.

**Materials.** Materials for N30 mix shall be according to the requirements of Item 30.

**General.** This work shall consist of placement of Hot-Mix Asphalt of the mixture specified where the full size of the patch is 6 feet or less in width.

**Method of Measurement.** This work will be measured for payment in place per Ton.

**Basis of Payment.** This work will be paid for at the contract unit price per Ton for HOT-MIX ASPHALT SURFACE COURSE, PATCH, N30 (6 FT OR LESS) or HOT-MIX ASPHALT SURFACE COURSE, PATCH, N70 (6 FT OR LESS).

**ITEM NO. 35       \*\*\*\*\*       HIGH EARLY STRENGTH PORTLAND CEMENT**  
**CONCRETE COMBINATION CURB AND GUTTER, TYPE**  
**B-V.12**

**Effective:** July 21, 2024

**Description.** Work under this item shall be performed according to Section 606 of the IDOT Standard Specifications for Road and Bridge Construction and to the City of Chicago Department of Transportation Rules and Regulations for Construction in the Public Way, except as herein modified.

**Materials.** High Early Strength (HES) concrete shall conform to the requirements of a class SI concrete, except that the use of Type III cement shall not be permitted, and an IDOT/CDOT approved PP-1 patching or high early SI mixture shall be used, final acceptance for use is at the discretion of the Commissioner. The class SI minimum strength requirement of 3,500 psi shall be achieved within 3 days.

**Method of Measurement.** This work will be measured for payment in feet according to Article 606.14.

**Basis of Payment.** This work will be paid for at the contract unit price per foot for HIGH EARLY STRENGTH PORTLAND CEMENT CONCRETE COMBINATION CURB AND GUTTER, TYPE B-V.12.



**ITEM 36 \*\*\*\*\* COMBINATION CONCRETE CURB AND GUTTER, TYPEB-V.12**

**Effective:** July 21, 2024

**Description.** Work under this item shall be performed according to Section 606 of the IDOT Standard Specifications for Road and Bridge Construction (SSRBC), IDOT Highway Standards, the City of Chicago Department of Transportation Rules and Regulations for Construction in the Public Way and CDOT Standard Detail sheets, except as herein modified.

**Method of Measurement.** This work will be measured for payment in feet according to Article 606.14.

**Basis of Payment.** This work will be paid at the contract unit price per foot for COMBINATION CONCRETE CURB AND GUTTER, TYPE B-V.12.

**ITEM NO. 37       \*\*\*\*\*       MANHOLE, 3 FT DIAMETER, TYPE B, FRAME AND  
CLOSED LID (CITY OF CHICAGO)**

**ITEM NO. 38       \*\*\*\*\*       MANHOLE, 3 FT DIAMETER, TYPE A, FRAME AND  
CLOSED LID (CITY OF CHICAGO)**

**Effective:** July 21, 2024

**Description.** Work under this item shall be performed according to Sections 602 and 604 of the IDOT Standard Specifications for Road and Bridge Construction (SSRBC) and the current City of Chicago Department of Water Management Standard Specifications for Water and Sewer Main Construction, except as herein modified.

**Materials.** Materials shall be according to the following:

- (a) Coarse aggregate for bedding material shall meet a CA 11 gradation in accordance with Article 1004.05 of the SSRBC.
- (b) Fine aggregate for backfilling material shall meet a FA 6 gradation in accordance with Article 1003.04 of the SSRBC.
- (c) City of Chicago standard frame and lid shall be in accordance with the City of Chicago Department of Water Management Standard Specifications for Water and Sewer Main Construction.
- (d) All precast structures shall be from an IDOT approved precast source.

**General Requirements.** An ADA compliant lid shall be placed on all manholes located within the cross walk or as directed by the Commissioner.

**Method of Measurement.** This work will be measured for payment in place per each, which price shall include furnishing and installing manholes with frame and lid, and all materials, equipment and labor necessary to complete the work. Also included with these items is all initial maintenance as described.

**Basis of Payment.** This work will be paid for at the contract unit price per each for MANHOLE, 3 FT DIAMETER, TYPE B, FRAME AND CLOSED LID (CITY OF CHICAGO); or MANHOLE, 3 FT DIAMETER, TYPE A, FRAME AND CLOSED LID (CITY OF CHICAGO).

**ITEM NO. 39 \*\*\*\*\* CATCH BASIN, TYPE A, 4 FT DIAMETER, TYPE 1  
FRAME, OPEN LID (CITY OF CHICAGO)**

**Effective:** July 21, 2024

**Description.** Work under this item shall be performed according to Sections 602 and 604 of the IDOT Standard Specifications for Road and Bridge Construction (SSRBC) and the current City of Chicago Department of Water Management Standard Specifications for Water and Sewer Main Construction, except as herein modified.

**Materials.** Materials shall be according to the following:

- (a) Coarse aggregate for bedding material shall meet a CA 11 gradation in accordance with Article 1004.05 of the SSRBC.
- (b) Fine aggregate for backfilling material shall meet a FA 6 gradation in accordance with Article 1003.04 of the SSRBC.
- (c) City of Chicago standard frame and lid shall be in accordance with the City of Chicago Department of Water Management Standard Specifications for Water and Sewer Main Construction.
- (d) New catch basins on residential streets must be equipped with 3" vortex restrictors.
- (e) All precast structures shall be from an IDOT approved precast source.

**General Requirements.** An ADA compliant open lid shall be placed on all catch basins and manholes located within the cross walk or as directed by the Commissioner.

Ductile Iron Pipe shall be used as follows:

- Where less than 3 feet of cover exists over proposed half traps
- Where proposed catch basins are to be connected to a proposed or existing ductile iron sewer.

**Method of Measurement.** This work will be measured for payment in place per each, which price shall include furnishing and installing catch basins with frame and lid, and all materials, equipment and labor necessary to complete the work. Also included with these items is all initial maintenance as described.

**Basis of Payment.** This work will be paid for at the contract unit price per each for CATCH BASIN, TYPE A, SPECIAL, 3 FT DIAMETER, TYPE 1 FRAME, OPEN LID (CITY OF CHICAGO) or CATCH BASIN, TYPE A, 4 FT DIAMETER, TYPE 1 FRAME, OPEN LID (CITY OF CHICAGO).

No additional payment will be made for ductile iron or ESVCP half traps, but the costs will be considered included in the cost of this item.

Vortex restrictors will be paid for at the contract unit price for VORTEX RESTRICTOR.

**ITEM NO. 40 \*\*\*\*\* INLETS, TYPE A, TYPE 1 FRAME, OPEN LID (CITY OF CHICAGO)**

**Effective:** July 21, 2024

**Description.** Work under this item shall be performed according to Sections 602 and 604 of the IDOT Standard Specifications for Road and Bridge Construction (SSRBC) and the current City of Chicago Department of Water Management Standard Specifications for Water and Sewer Main Construction, except as herein modified.

**Materials.** Materials shall be according to the following:

- (a) Coarse aggregate for bedding material shall meet a CA 11 gradation in accordance with Article 1004.05 of the SSRBC.
- (b) Fine aggregate for backfilling material shall meet a FA 6 gradation in accordance with Article 1003.04 of the SSRBC.
- (c) City of Chicago standard frame and lid shall be in accordance with the City of Chicago Department of Water Management Standard Specifications for Water and Sewer Main Construction.
- (d) All precast structures shall be from an IDOT approved precast source.

**General Requirements.** An ADA compliant open lid shall be placed on all inlets located within the crosswalk or as directed by the Commissioner.

**Method of Measurement.** This work will be measured for payment in place per each.

**Basis of Payment.** This work will be paid for at the contract unit price per each for INLETS, TYPE A, TYPE 1 FRAME, OPEN LID (CITY OF CHICAGO).

**ITEM NO. 41 \*\*\*\*\***

**DRAINAGE AND UTILITY STRUCTURES TO BE  
ADJUSTED**

**Effective:** July 20, 2024

**Description.** The work under this item shall be performed in accordance with Section 603 and applicable portions of Section 602 and 603 of the IDOT Standard Specifications for Road and Bridge Construction except as herein modified.

This work consists of the adjustment of existing valve vaults, catch basins, manholes, inlets, and City electric manholes or handholes. This classification includes all those existing catch basins, manholes, inlets, valve vaults, City electric manholes and handholes or other structures which are to be adjusted to grade where 1 foot (1') or less of masonry will be either added, removed or rebuilt to bring the specified casting to the finished grade of the proposed improvement.

**Method of Measurement.** This work will be measured for payment in place per each which will include up to the 1 foot (1') of required masonry work.

**Basis of Payment.** This work will be paid for at the contract unit price per each DRAINAGE AND UTILITY STRUCTURES TO BE ADJUSTED.

**ITEM NO. 42       \*\*\*\*\*       VORTEX RESTRICTOR**

**Effective:** July 21, 2024

**Description.** Work under this item shall be performed in accordance with Section 602 of the IDOT Standard Specifications for Road and Bridge Construction and the City of Chicago Department of Water Management Standard Specifications for Water and Sewer Main Installation, except as herein modified. The work shall consist of the installation of vortex restrictors at catch basins.

**Materials.** Materials will be as specified in the City of Chicago Department of Water Management Standard Specifications for Water and Sewer Main Installation.

**QC/QA Requirements.** The Contractor shall provide a Manufacturer's written certification that the material complies with these specifications.

**Method of Measurement.** This work will be measured for payment in place per each.

**Basis of Payment.** This work will be paid for at the contract unit price per each for VORTEX RESTRICTOR.

<b><u>ITEM NO. 43</u></b>	<b><u>*****</u></b>	<b><u>STORM SEWERS, EXTRA STRENGTH VITRIFIED</u></b>
		<b><u>CLAY PIPE, 8 IN.</u></b>
<b><u>ITEM NO. 44</u></b>	<b><u>*****</u></b>	<b><u>STORM SEWERS, DUCTILE IRON PIPE, 8 IN.</u></b>
<b><u>ITEM NO. 45</u></b>	<b><u>*****</u></b>	<b><u>STORM SEWERS, EXTRA STRENGTH VITRIFIED CLAY</u></b>
		<b><u>PIPE, 10 IN.</u></b>
<b><u>ITEM NO. 46</u></b>	<b><u>*****</u></b>	<b><u>STORM SEWERS, EXTRA STRENGTH VITRIFIED</u></b>
		<b><u>CLAY PIPE, 12 IN.</u></b>
<b><u>ITEM NO. 47</u></b>	<b><u>*****</u></b>	<b><u>STORM SEWERS, DUCTILE IRON PIPE, 12 IN.</u></b>
<b><u>ITEM NO. 48</u></b>	<b><u>*****</u></b>	<b><u>STORM SEWERS, REINFORCED CONCRETE PIPE, 30 IN.</u></b>

**Description.** Work under these items shall be performed according to Section 550 of the IDOT Standard Specifications for Road and Bridge Construction, the current City of Chicago Department of Water Management Standard Specifications for Water and Sewer Main Construction and the Detail Construction Standards, except as herein modified.

**Materials.** Materials shall be according to the following:

(a) Extra Strength Vitrifed Clay Pipe (ESVCP) shall be according to the requirements of ASTM C 700. All joints for ESVCP shall be according to ASTM C 425.

(b) Ductile Iron Pipe (DIP) shall be according to ANSI A21.511 (AWWA C151), Class 52. DIP joints shall be according to ANSI A21.11 (AWWA C 111). DIP fittings shall be according to ANSI A21.10 (AWWA C110).

(c) DIP gaskets shall be according to ANSI A21.11 (AWWA C111)

(d) DIP encasement shall be 4-mil, cross-laminated, high density polyethylene tubing according to AWWA C105.

(e) Reinforced Concrete Pipe (RCP) shall be Class III, Wall B with O-ring joints according to ASTM C 76.

(f) Coarse aggregate for bedding material shall meet a CA 11 gradation in accordance with Section 1004.05 of the IDOT Standard Specifications.

**Construction Requirements.** Where a sewer or drain connection is to be made to a proposed ESVCP or DIP sewer, a manufactured Y or T branch must be installed in the sewer at this junction. Where a sewer or drain connection is to be made to a proposed RCP sewer, a pipe section with a pre-drilled hole of the proper diameter must be installed at this junction. The



junction of the proposed sewers must be constructed as shown on the Detail Construction Standards.

When a sewer or drain connection is to be made to an existing sewer, a "T" or "Y" saddle must be installed per the Detail Construction Standards. The circular opening in the existing sewer must be core drilled to the same size as the external diameter of the proposed sewer or drain connection. The protrusion of the proposed sewer into the existing sewer must not exceed a maximum of one inch (1"). Edge of core holes must be a minimum of 1.5 feet from the edge of pipe and a minimum distance of 5 feet horizontally between holes. Holes must not be drilled higher than 10 and 2 o'clock. The joint between the existing sewer and the proposed sewer must be completely sealed with brick and mortar as shown in the Detail Construction Standards.

If the existing sewer pipe is cracked, broken or otherwise damaged by the Contractor in making this cored opening, the Contractor must replace this section of pipe with a pipe equal to and similar in all respects to the pipe of the existing sewer. The Contractor must do this work in a careful, workmanlike manner without extra compensation, so as not to disturb the adjoining sections of existing pipe. The junction of the proposed and existing sewers must be constructed as shown on the Detail Construction Standards included in these Specifications.

Flow in the sewers must not be interrupted unless adequate provisions, acceptable to the Commissioner, are made to continue service. A temporary flume pipe must be installed at the end of each day between the existing and proposed sewers at locations where an existing sewer is being replaced.

Where broken tile in the existing sewer is determined, the Contractor must replace the broken tile. This work will be paid for at the contract unit bid price per foot for Storm Sewer of the corresponding type and diameter.

New openings or enlargements of existing openings in existing manholes that are required to accommodate the proposed sewers and removal and disposal of existing sewers within the proposed sewer trench will not be paid for separately but shall be considered included in the contract unit bid price for storm sewer items.

Inspection and Acceptance. All sewers and sewer structures must be inspected by the Department of Water Management (DOWM)-Sewer Section prior to the final payment to the Contractor. In conjunction with these sewer inspections, the Contractor shall furnish a digital recording in CD or DVD format of a televised inspection of the interior of all proposed main sewers and existing sewers to which proposed connections have been made under this contract. The sewer shall be cleaned prior to the video inspection. The video inspection must be recorded under the supervision of the Commissioner. The cost of the video inspection and recording shall be considered included in the contract unit bid price for storm sewer items. The video inspection is

considered a critical item and must be performed as soon as practical, but no later than two weeks after placement of subbase granular material or aggregate base course. The Contractor must submit at the preconstruction meeting the name, phone number, and contact person of the firm that will perform the video inspection.

The final acceptance of the sewer will be based on the video inspection. All deficiencies exposed during the video inspection must be corrected by the Contractor within 30 calendar days of notification, at no cost to the City. Pavement sections requiring removal must be full panel sections and pavement anchors will be required for pavement restoration. The Contractor shall furnish the recording of an additional video inspection of the sewer, at no cost to the City, to verify that the deficiencies found during previous inspections have been corrected to the satisfaction of the DOWM -Sewer Section. Every effort must be made by the Contractor to correct all deficiencies prior to the placement of the final wearing surface.

If, in the opinion of the Commissioner, the Contractor has delayed in submitting the recording of the video inspection, the placement of the final wearing surface will be suspended. No time extension will be granted due to this suspension. The Commissioner will be sole judge as to any delays. The digital video recordings must include location maps, legends and descriptions.

**Method of Measurement.** This work will be measured for payment in place in feet.

**Basis of Payment.** This work will be paid for at the contract unit price per foot of STORM SEWER or HOUSE DRAIN of the type, diameter and material specified, which price must include pipe, fittings, polyethylene encasement, openings to existing manhole wall, connections to existing sewer, excavation, legal disposal of existing material and sewers, bedding, video inspection and recording and all other work required to complete the sewer installation as specified. Any dewatering, sheeting, shoring, pumping, fluming or temporary sewer installation required to do the work as specified will not be paid for separately but shall be considered included in the contract unit bid price for storm sewer items.

**ITEM NO. 49      \*\*\*\*\*      CIP OR PRECAST CONCRETE REDUCER**

**Description:** Work under these items shall be performed according to Section 550 of the IDOT Standard Specifications for Road and Bridge Construction, the current City of Chicago Department of Water Management Standard Specifications for Water and Sewer Main Construction and the Detail Construction Standards, except as herein modified.

**Materials.** Materials shall be according to the following:

- (a) Reinforced Concrete Pipe (RCP) shall be Class III, Wall B with O-ring joints according to ASTM C 76.
- (b) Coarse aggregate for bedding material shall meet a CA-11 gradation in accordance with Section 1004.05 of the IDOT Standard Specifications.
- (c) Reinforcement bars shall conform to the requirements of AASHTO M31 or M322, Grade 60.
- (d) Concrete shall be class SI:  $f'_c=3500$  psi

**Construction Requirements.** When concrete collars are used to connect pipes of different outside diameters. The concrete collar shall be formed using the largest outside diameter. When concrete collar are constructed adjacent to an existing structure, expansion bolts shall be used and will be paid for at the contract unit price, each, for expansion bolts of the size specified in the plans.

Refer to plan details for reinforcement spacing, dimensions, and joint locations.

**Method of Measurement.** This work will be measured for payment in CU YD.

**Basis of Payment.** This work will be paid for at the contract unit price per Cubic Yard of 30 INCH CONCRETE PIPE TO 12 INCH CONCRETE PIPE COLLAR, including all material and labor specified to complete the work.

**ITEM NO. 51       \*\*\*\*\*       EXISTING SEWER TO BE REMOVED**

**Effective:** July 21, 2024

**Description.** Work under this item shall be performed according to Section 551 of the IDOT Standard Specifications for Road and Bridge Construction, except as herein modified.

**General Requirements.** This work shall consist of the removal of sewers, not to exceed a diameter of 24 inches, including laterals.

The Contractor shall perform, at their own cost, an investigation to determine the existence, nature, and location of all sewers and appurtenances hereto within the limits of the improvement. The Contractor will be held responsible for any damage to sewers to remain.

**Method of Measurement.** This work will be measured for payment in place per foot.

**Basis of Payment.** This work will be paid for at the contract unit price per foot for EXISTING SEWER TO BE REMOVED.

<b><u>ITEM NO. 52</u></b>	<b><u>*****</u></b>	<b><u>REMOVING MANHOLES</u></b>
<b><u>ITEM NO. 53</u></b>	<b><u>*****</u></b>	<b><u>REMOVING CATCH BASINS</u></b>
<b><u>ITEM NO. 54</u></b>	<b><u>*****</u></b>	<b><u>REMOVING INLETS</u></b>

**Effective:** July 21, 2024

**Description.** Work under this item shall be performed according to Section 605 of the IDOT Standard Specifications for Road and Bridge Construction, except as herein modified.

**General Requirements.** The void formed by the removal of the structure shall be backfilled with coarse aggregate and compacted as specified in the City of Chicago Department of Water Management Standard Specifications for Water and Sewer Main Construction.

The Contractor shall deliver all old frames to the City at a facility designated by the Commissioner. A signed and dated receipt for the delivery of the old frames shall be given to the Commissioner.

**Method of Measurement.** This work will be measured for payment per each drainage structure removed. All work associated with the salvage of the frames and lids shall be included in the cost of this item.

**Basis of Payment.** This work will be paid for at the contract unit price per each for REMOVING MANHOLES, REMOVING CATCH BASINS or REMOVING INLETS. All work associated with the salvage of the old frames and lids shall be included in the cost of this item.

**ITEM NO. 41 \*\*\*\*\* SEWER CLEANING AND TELEVISIONING (24 IN DIAMETER OR LESS)**

**Effective:** July 21, 2024

**Description.** Work under this item shall include cleaning of existing sewer, satisfactory disposal of material, and televising sewer.

Prior to commencement of the work, the Contractor shall submit a cleaning plan to the Commissioner for approval. After televising is complete, a report will be submitted to the City.

**Equipment.** The type of equipment and the method to be used must be based on the condition of the sewer at the time work commences. The selection of equipment must produce the results specified and will be at the Contractor's discretion, subject to the approval of the Commissioner.

The equipment selected for cleaning must be capable of removing all dirt, grease, rock, roots, concrete, asphalt and any other solid and deleterious material from the main sewers and manholes. Deleterious materials include but are not limited to: mineral deposits, concrete, sand, and rock, 90% of mineral deposits must be removed. When roots are encountered, they must be removed with a mechanical cutting device equal to the size of the pipe diameter minus one inch. Other methods may be approved for use by the Commissioner. Water and facilities for obtaining water for sanitary purposes, drinking, cleaning and for all other purposes will be provided by and be at the expense of the Contractor. The Contractor must not use water hydrants without written permission from the Commissioner and obtaining and paying for all necessary permits and fees as required by the City.

Whenever a main sewer designated for cleaning is found to be more than half full with debris, bucket machines, rodding machines, and/or vacuum machines will be used to remove the major portion of the material before hydraulic equipment is used for final cleaning. Other types of cleaning may be utilized by the Contractor if they are capable of producing the specified results and are approved by the Commissioner.

Cleaning work may be executed by hand at the discretion of the Commissioner.

**General Requirements.**

**Cleaning Requirements**

Satisfactory precautions must be taken to protect the main sewers and sewer manholes from damage that might be caused by the improper use of televising or cleaning equipment. A shield approved by the Commissioner must be used to protect the arch of all manholes during televising or cleaning operations. Whenever hydraulically propelled cleaning tools, which depend on water pressure, or any tools which retards the flow of water in the main sewers are used, precautions

must be taken to ensure that the water pressure created does not cause any damage or flooding to any public or private property.

The Contractor must take all necessary precautions to ensure that the water pressure created by diverging or retarding the flow does not cause any damage or flooding to public or private property being served by the main sewer section being televised and/or cleaned.

The Contractor will be responsible for all damages to any public or private property as a result of all televising and/or cleaning operations. Costs of restoration of any damaged area to at least its condition prior to damage will be incidental to this item.

The Contractor's attention is drawn to the fact that the existing flows in the sewers could flood the work under this contract, especially in the event of heavy rainfall. The Contractor must be prepared at all times to safeguard workers and protect the work under this contract from damage by flooding. The Contractor must maintain flow in the existing sewer at all times.

All excess material shall be disposed of in accordance with Article 202.03 of the IDOT Standard Specifications for Road and Bridge Construction

#### Televising Equipment

The equipment selected for televising sewers must be capable of adapting to reasonable levels of dirt, grease, rocks, bricks and other deleterious materials as previously described that may be encountered in the main sewers and manholes.

Televising equipment must include a color video camera, a color video monitor, cables, power source, lights and other equipment necessary to the televising operation. The camera, monitor and components of the video system must be capable of producing a minimum of 350-lines resolution color video picture.

For televising, the camera must be specifically designed and constructed for sewer inspection. The camera must have a high-resolution lens and must be operational in 100 percent humidity. The camera must be capable of spanning 360-degrees on the vertical axis and 270-degrees on the horizontal axis, so that all connections and defects can be properly inspected. Focal distance must be adjustable through a range of from 1-inch to infinity. The camera must be capable to be mounted on skids suitably sized for each pipe diameter to be inspected.

Lighting for the camera must minimize reflective glare. Camera lighting quality must be sufficient to provide a clear, continuously in-focus picture of the entire inside periphery of the sewer or lateral pipe for all conditions encountered during the work.

The remote reading footage counter must be accurate to 0.20 feet over the length of the particular sewer section and 0.15 feet over the length of the particular lateral connection being inspected.

#### Televising Requirements

Arrangements must be made by the Contractor for video recording sewers in conformance with the following:

1. The video operator must have substantial experience in video recording of sewer mains and lateral connections.
2. Video recording should be clear enough to be able to clearly visualize the condition of the sewer, any defects, and the lateral connections. Any out-of-focus video recordings, video recordings that exhibit poor visibility due to foggy atmospheric conditions, poor lighting or portions thereof, will be cause for rejection of the video recording and will necessitate re-televising at the Contractor's expense. The video inspection must be recorded under the supervision of the Commissioner.
3. The Contractor must submit to the Commissioner a DVD disc copy of the video recorded file within 48 hours of completion of televising or payment will be reduced by 50 percent.
4. Sewer televising must be done one section at a time, each section isolated from the remainder of the sewer line as required. Sufficient water must be supplied to cause drainage within the isolated section prior to televising.
5. If more than one section of the sewer is to be televised, televising of the sections of the sewer must be done in consecutive order (i.e., one section followed by the next section). Jumping from one section to another unrelated section, or to a sewer section in another street location will not be accepted. If televising of the sections of the sewer cannot be done consecutively, the operator must address the reason on the video recording.
6. If more than one street location is to be televised, televising and video recording must be accomplished on a per street basis.

Satisfactory precautions must be taken to protect the main sewers and sewer manholes from damage that might be caused by the improper use of televising equipment. A shield approved by the Commissioner must be used to protect the arch of all manholes during televising operations.

The Contractor will be responsible for all damages to any public or private property as a result of all televising operations. Costs of restoration of any damaged area to at least its condition prior to damage will be incidental to this item.

The Contractor's attention is drawn to the fact that existing flows in the sewers could flood the work under this Contract, especially in the event of heavy rainfall. The Contractor must be prepared at all times to safeguard workers and protect the work under this contract from damaged by flooding. The Contractor must maintain flow in the existing sewer at all times.



The camera must be capable of movement through the sewer line in either direction at a uniform rate of speed, stopping when necessary to ensure proper documentation of the condition of the sewer line. In no case will the camera be moved at a speed greater than 30 feet per minute.

Manual winches, power winches, camera cables, power rewinds or any other devices that do not obstruct the camera view or interfere with proper documentation of the sewer conditions may be used to move the camera through the sewer line. The camera must be capable of movement through the lateral connection line at a uniform rate of speed, stopping where necessary to ensure proper documentation of the lateral connection line. In no case will the camera be moved at a speed greater than 30 feet per minute.

Parties to this Contract agree that there are several methods to propel the camera through a sewer pipe. The Contractor must select an appropriate method based on the existing conditions. If the selected method of propelling the camera through the sewer is incapable of doing so, the Contractor will be obligated to try another method where appropriate, as determined by the Commissioner.

If during the televising operations the camera will not pass through an entire sewer section, the Contractor must reset his equipment in a manner such that the inspection can continue on the opposite side of the obstruction in the opposite direction, i.e. a reverse set-up. The movement will be in the direction such that the obstruction can be televised.

When conditions exist making it impossible to televise the sewer, the Contractor must lamp the line (add additional light sources) as determined by the Commissioner.

It will be the Contractor's responsibility to locate all live drain and dead drains connected to the section being televised.

All sewers and lateral connections, manhole risers, missing bricks, voids and dark areas are to be televised. The camera must be held in the viewing position long enough to allow proper evaluation of each. The camera must be held in the viewing position long enough to allow proper evaluation of defects in the lateral connection line.

Whenever non-remote powered and controlled winches are used to pull the camera through the line, telephones, radios, or any suitable means of communications must be set up between the manholes of the section being inspected to ensure that adequate communication exists between members of the crew.

Where necessary, a high-pressure water jet spray must be utilized downstream of the camera to remove dirt, grease, roots or other material previously described. The spray must be equally spread out within the sewer to define the contour shape of the sewer.

Should the camera go under water, the Contractor must adjust the camera height and re-televis the affected portion of the sewer.

The importance of accurate distance measurement is emphasized. The Contractor will be liable for unnecessary main sewer repair expenses that are determined to be the direct result of Contractor's measurement error. Measurement for location of defects must be above ground by means of a meter device. Markings on the cable, or similar, which would require interpolation for depth of manhole will not be accepted.

The accuracy of measurement meters will be checked daily with the use of a walking meter, roll-a-tape, or other suitable device. Footage measurement must begin at the centerline of the upstream manhole, unless permission is given by the Commissioner to do otherwise. Footage must be shown on the video data view at all times.

#### Certifications and Other Documentation

1. The voice recording on the video recorded file must be brief but informative comments on the data of significance, including, but not limited to, the locations of unusual conditions, connections, collapsed sections, the presence of scales, root intrusions, corrosions and other discernible features.
2. Manholes are to be cross-referenced to house addresses. If house addresses are not available at the location to be televised and the Contractor cannot make an assumption of address based on the grid number of the block to be televised, then the Contractor must use the property line as basis for identifying manholes.
3. If the camera is stopped for more than one minute, the Contractor is to address the reason for the delay on the video recorded file.
4. The report must include the following: DATA VIEW
  - a. Report Number.
  - b. Date and time of the video inspection.
  - c. Upstream and downstream manhole or station numbers.
  - d. Current distance along reach as measured from the center of the manhole base (tape counter footage).
  - e. Weather conditions.
  - f. Depth of debris/dirt and water in the manholes.
  - g. Contractor's name.
  - h. Printed labels on the DVD disc and jewel case with location information, date, format, and other descriptive information.
  - i. Each DVD disc must be accompanied by a card which includes the following:

- i. Work Order Number
- ii. Date of video recording
- iii. Upstream and downstream manhole locations for all sewer sections included in the Work Order.
- iv. Status of televising for all sewer sections in the Work Order.
- v. Locations of areas requiring repairs such as, but not limited to, collapsed sewers and manholes, and voids in the main sewer. In addition, these locations are to be reported to the Department of Water Management's 24-hour emergency telephone number (312) 747-7000.

#### Written Report

1. Same requirements as above in DATA VIEW
2. Location of unusual conditions.
3. Location and clock position of sewer and lateral connections.
4. Location of structural defects.
5. Location of above ground catch basins.
6. Location of frames and lids that are damaged or missing.
7. Location of collapses or areas requiring repair work, such as, but not limited to collapsed sewers, manholes and catch basins.
8. Above ground voids in the pavement that are located in the close proximity of the main sewer and/or catch basins.
9. All locations are to be cross-reference to a house address.

#### Acceptance

The City retains the right to determine the acceptance or rejection of all work according to the terms of the Contract. In the event of rejection of completed work, corrective action is to be initiated within 48 hours of notice of rejection. All video files must be in MPEG-1 Format.

The Contractor will be paid for cleaning the sewer once. If additional cleaning is required after the initial cleaning operation, the Contractor must re-clean the sewer at no additional expense to the City.

**Method of Measurement.** The actual length of sewer televised/cleaned from center to center of manholes will be measured for payment per foot. Individual runs can be made over one or more manhole sections as determined in the field by the Contractor and approved by the Commissioner. No separate payments will be made for the following:

1. Poor or unacceptable quality videos. Hazy, unclear pictures will not qualify for payment.
2. Re-videoing or cleaning any segment without prior approval of the Commissioner.

3. Portions of sewer not televised or cleaned. No payment will be made for segments through which the camera could not pass.
4. Reverse setup required to bracket an obstruction.
5. Locating the alignment of a sewer line.
6. Sewer flow control.

**Basis of Payment.** This work will be paid for at the contract unit price per foot for SEWER CLEANING AND TELEVISIONING (24 IN DIAMATER OR LESS).

**ITEM NO. 57       \*\*\*\*\*       PULVERIZED TOPSOIL MIX**

**Effective:** July 20, 2024

**Description.** Work under this item shall consist of furnishing and placing topsoil from outside the limits of the right-of-way. Work shall be performed according to Section 211 of the IDOT Standard Specifications for Road and Bridge Construction, except as herein modified:

**General.** Topsoil furnished from outside the limits of the right-of-way shall be pulverized or screened, natural, fertile, friable soil possessing characteristics of rich productive soils in the Chicago area. It shall be obtained from naturally well-drained areas, not excessively acid or alkaline and contain no toxic substances which may be harmful to plant growth. It shall be completely without admixture of subsoil, free from clay lumps, roots, stones, and other debris. The topsoil shall not be handled in frozen or muddy conditions.

**Method of Measurement.** This work will be measured in place and the volume computed in cubic yards.

**Basis of Payment.** This work will be paid at the contract unit price per cubic yard for PULVERIZED TOPSOIL MIX which price shall be payment for completing the work as specified.

**ITEM NO. 58       \*\*\*\*\*       HYDRAULIC SEEDING, CLASS 1A**

**Effective:** July 21, 2024

**Description.** Work under this item shall be performed according to Section 250 of the IDOT Standard Specifications for Road and Bridge Construction (SSRBC), except as herein modified.

**Materials.** Seeding shall be a Class 1A mixture.

**General.** Seeding Class 1A shall be sown with a hydraulic seeder.

**Method of Measurement.** This work will be measured in place and the area computed in square yards.

**Basis of Payment.** This work will be paid at the contract unit price per square yard for HYDRAULIC SEEDING, CLASS 1A.

**ITEM NO.       \*\*\*\*\*       CONSTRUCTION SIGNS**

**Effective:** July 21, 2024

**Description.** Work under this item shall consist of furnishing, erecting, and maintaining signs at the project site identifying the project and indicating that the City of Chicago is participating in the development of the project. This work shall be in accordance with Section 720 of the IDOT Standard Specifications for Road and Bridge Construction (SSRBC).

**Materials.** Signs shall be constructed of ¼” tempered masonite, ¾” (minimum) shop sanded (exterior) plywood (one side only), or other rigid material approved by the Commissioner.

**General Requirements.** Sign sizes will be as directed by the Commissioner. The typical required sizes will be 2’ x 3’ and 4’ by 8’.

Graphic for signs shall be as directed by the Commissioner.

Signs must be mounted to a rigid structure approved by the Commissioner.

Construction Signs must be erected at the start of construction activity or upon placement of traffic control barricades, whichever is earlier. Construction Signs must be maintained to the satisfaction of the Commissioner for the duration of the project until completion of backfill or longer if directed by the Commissioner.

If the Construction Sign is not erected or maintained as described in this specification, the Commissioner will impose a monetary deduction for each incident. This deduction will be assessed as a Traffic Control Deficiency and will begin with the time of notification to the Contractor and end with the Commissioner’s acceptance of the corrections.

The contractor shall not erect or permit to be erected by others any signage or advertising on the premises, except upon the Commissioner’s written approval and subject to mutual agreement concerning the extent and location of such signs.

Upon completion of backfill, or when so directed by the Commissioner, the Contractor shall remove and either reuse at another location under this Contract, dispose of, or deliver to a City of Chicago facility all signs including any signs that may have been permitted under the preceding paragraph.

**Method of Measurement.** This work will be measured for payment in square feet according to Article 720.03 of the IDOT SSRBC.

**Basis of Payment.** This work will be paid for at the contract unit price per square foot for CONSTRUCTION SIGNS.



**ITEM NO. 61       \*\*\*\*\*       PREMOLDED RUBBER SPEED HUMPS**

**Effective:** July 21, 2024

**Description.** Work under this item is intended to reduce vehicular traffic speeds in alleys and consists of the furnishing and installation of premolded rubber speed humps.

**General Requirements.** The work under this item shall include the installation of premolded rubber speed humps six feet in length, 1 foot in width, parabolic in shape, and rising to the height of three inches. Speed humps are installed in pairs, with a one-foot gap (at center of the alley) to allow for drainage between the two humps. Speed humps are constructed of recycled tire rubber.

**QC/QA Requirements.** The Contractor shall provide a Manufacturer's written certification that the material complies with these specifications.

**Method of Measurement.** This work will be measured for payment per each location for the pair (12' length) of speed humps installed.

**Basis of Payment.** This work will be paid for at the contract unit price per each for PREMOLDED RUBBER SPEED HUMPS.

**ITEM NO. 62 \*\*\*\*\* REMOVE AND SALVAGE SIGN PANEL AND SIGN POLE ASSEMBLY**

**Effective:** July 21, 2024

**Description.** Work under these items shall be performed according to Section 724 of the IDOT Standard Specifications for Road and Bridge Construction (SSRBC), and the latest version of the City of Chicago Department of Transportation's Field Manual for Sign Installation, except as herein modified.

Work under these items consists of removing existing Sign Panels from light poles, traffic signal posts and existing sign poles; removal of existing Sign Pole Assemblies which consist of poles in ground, base mounted poles, embedded poles in concrete, the mounted sign panels, sleeves, wedges, bases and other associated hardware, grouting or filling resulting holes; and removal of Sign Panel and Pole Assemblies which consists of both the Sign Panels and Sign Pole Assemblies.

**General Requirements.** The contractor will deliver all salvaged Sign Panels and Sign Pole Assemblies to the Bureau of Signs and Markings, 3458 South Lawndale Avenue, Chicago, Illinois 60623. The Contractor must contact the Bureau (312-747- 2210) at least 24 hours in advance to arrange delivery of salvaged Sign Panels, Sign Pole Assemblies and Sign Panel and Pole Assemblies. The Contractor will obtain a receipt for all the delivered Sign Panels, Sign Pole Assemblies and Sign Panel and Pole Assemblies from the Superintendent of Signs Division and submit the same to the Commissioner within 24 hours of delivery.

**Construction Requirements.** In the case of removal of a pole installed in a parkway the Contractor will fill and compact the hole with approved fill materials such as FA2.

In the case of removal of base mounted poles installed in sidewalk, the extruding bolts shall be sawed flush to the sidewalk surface immediately. Failure to remove the extruding bolts immediately after the removal of base would result in the charging of traffic control liquidated damages as specified under Traffic Control and Protection.

In the case of removal of poles embedded in sidewalk, the pole must be sawed flush to the sidewalk surface and grouted with approved materials to close the open pipe.

**Method of Measurement.** This work shall be measured for payment per each.

**Basis of Payment.** This work shall be paid at the contract unit price per each for REMOVE AND SALVAGE SIGN PANEL AND POLE ASSEMBLY which price must be payment in full for removing and transporting to the Bureau of Signs and Markings all designated sign panels,

attachment hardware and supports, sawing bolts and posts, filling holes, grouting post ends, and for all labor, equipment, and materials necessary to complete the work specified herein

**ITEM NO. 63 \*\*\*\*\* CURB PAINTING**

**Effective:** July 21, 2024

**Description.** Work under this item shall be performed according to the applicable requirements of section 780 of the Standard Specifications for Road and Bridge Construction (SSRBC), IDOT Highway Standards, and to the City of Chicago Department of Transportation Rules and Regulations for Construction in the Public Way, except as herein modified.

**General Requirements.** All curb installations adjacent to fire hydrants must be painted 'safety yellow' for 15 feet on each side of the fire hydrant except where the 15-foot dimension intersects a crosswalk, driveway or similar feature. Paint does not require glass beads and should be painted to have neat straight edges along back of curb and vertically up the curb face.

Curb painting may be required at locations other than fire hydrants, including but not limited to bumpouts and medians.

**Method of Measurement.** This work will be measured per foot along the face of curb.

**Basis of Payment.** This work will be paid for at the contract unit price per foot for CURB PAINTING.

**CDOT SPECIAL PROVISIONS AND FORMS  
CDOT CAPITAL PROGRAM - ALLEYS (VARIOUS LOCATIONS): PACKAGE 6  
PBC CONTRACT NO.:C1627  
NORTH & CENTRAL AREA - CDOT PROJECT NO.: U-5-241**

**APPENDIX A**

**CITY OF CHICAGO DEPARTMENT  
OF TRANSPORTATION (CDOT)  
SPECIAL PROVISIONS AND FORMS**

**CDOT SPECIAL PROVISIONS AND FORMS**  
**CDOT CAPITAL PROGRAM - ALLEYS (VARIOUS LOCATIONS): PACKAGE 6**  
**PBC CONTRACT NO.:C1627**  
**NORTH & CENTRAL AREA - CDOT PROJECT NO.: U-5-241**

**CDOT SPECIAL PROVISIONS AND FORMS**  
**CDOT CAPITAL PROGRAM - ALLEYS (VARIOUS LOCATIONS): PACKAGE 6**  
**PBC CONTRACT NO.:C1627**  
**NORTH & CENTRAL AREA - CDOT PROJECT NO.: U-5-241**

**TABLE OF CONTENTS**

1. 3-Week Look Ahead Schedule
2. Daily Routing Schedule
3. Traffic Control and Protection
4. Earth Excavation
5. Portland Cement Concrete Items
6. Restoration of Brick or Concrete Landscape Pavers
7. Backfill, Bedding and Subbase Materials (CDOT)
8. Substitution of Warm Mix Asphalt for Hot Mix Asphalt (CDOT)
9. Use of a Warm Mix Asphalt Additive in Hot Mix Asphalt (CDOT)
10. WMA/HMA/SMA Preparation and Paving Operations (CDOT)
11. Quality Control/Quality Assurance of Hot-Mix Asphalt and Warm-Mix Asphalt (CDOT)
12. Concrete Mixtures and Quality Control (CDOT)

### THREE WEEK LOOK AHEAD SCHEDULE

[illegible][illegible][illegible][illegible]



## DAILY ROUTING SCHEDULE

PROJECT #				ROUTING FOR:	DATE				
-----------	--	--	--	--------------	------	--	--	--	--

[illegible][illegible][illegible]

**CDOT SPECIAL PROVISIONS AND FORMS**  
**CDOT CAPITAL PROGRAM - ALLEYS (VARIOUS LOCATIONS): PACKAGE 6**  
**PBC CONTRACT NO.:C1627**  
**NORTH & CENTRAL AREA - CDOT PROJECT NO.: U-5-241**

**TRAFFIC CONTROL AND PROTECTION**

The Contractor shall be responsible for furnishing, installation, maintenance, relocation and subsequent removal of all signs, signals, markings, traffic cones, barricades, chain link fence with screening, warning lights, flaggers, cold patch, temporary access to abutting properties and other devices which are to be used for the purpose of regulating, warning or guiding, both vehicular and pedestrian traffic, during the construction of these improvements in accordance with Sections 701 and 703 of the Standard Specifications, except as herein modified.

Traffic Control shall be established in accordance with the applicable sections of the Standard Specifications, the Supplemental Specifications, the Illinois Manual of Uniform Traffic Control Devices for Streets and Highways, any special details and Highway Standards contained in the plans and/or work order, the current and all subsequent updates of the Chicago Department of Transportation's Regulations for Openings, Construction and Repair in the Public Way, and the Special Provisions contained herein.

Prior to starting work, the Contractor must submit both a Pedestrian Traffic Control Plan for approval by the Commissioner and must furnish the name of the individual in the Contractor's direct employ who is to be responsible, 24 hours a day, for the installation and maintenance of traffic control for the project. When the actual installation and maintenance are to be accomplished by a subcontractor, consent must be requested of the Commissioner at the time of the preconstruction. This does not relieve the Contractor of furnishing the name and phone number of a responsible individual in the Contractor's direct employ.

Traffic Control and Protection details are included in Appendix A (Standard Construction Details) of the Chicago Department of Transportation's Regulations for Openings, Construction and Repair in the Public Way to specify the minimum required combination of traffic control devices in construction areas. Revisions, by the Commissioner, to work or in the phasing of construction operations may require traffic control to be installed in accordance with a standard other than those included in the plans and/or work order. In such cases, the standards will be made available to the Contractor at least one week in advance of the change in traffic control.

All signs, signals, marking, traffic cones, barricades, chain link fence, warning lights, flaggers, cold patch, temporary access to abutting properties and other traffic control devices must conform to the plans and/or work order, specifications, special provisions and the latest edition of the "State of Illinois Manual on Uniform Traffic Control Devices." The Contractor must obtain, erect, maintain, and remove all traffic control devices in accordance with Article 107.14 of the Standard Specifications. Placement and maintenance of all traffic control devices must be as directed by the Commissioner. The Commissioner will be the sole judge as to the acceptability of placement and maintenance of the traffic control devices prescribed in the appropriate standards.

The Contractor must ensure that all barricades, chain link fence, signs, lights and other devices installed by him are operational every day, including Sundays and holidays. In the event of severe weather conditions, the Contractor must furnish any additional personal required to properly maintain all traffic control devices as directed by the Commissioner.

**CDOT SPECIAL PROVISIONS AND FORMS**  
**CDOT CAPITAL PROGRAM - ALLEYS (VARIOUS LOCATIONS): PACKAGE 6**  
**PBC CONTRACT NO.:C1627**  
**NORTH & CENTRAL AREA - CDOT PROJECT NO.: U-5-241**

Construction work cannot begin until all required traffic control devices are in-place and operational. The placement of barricades and warning signs for the required closures must be as specified herein and must proceed in the direction of the flow of traffic. The removal of all signs and barricades must begin at the end of the construction areas and proceed toward oncoming traffic.

At the completion of each stage of construction or whenever detour operations indicate that a relocation of a proposed or existing traffic control device is advisable as determined by the Commissioner, the Contractor must remove all traffic control devices that were furnished, installed and maintained by him under this contract, and such devices will remain the property of the Contractor. Any traffic control devices furnished, installed and maintained by the City will be removed by City forces and will remain the property of the City. All traffic control devices must remain in place until specific authorization for relocation or removal is received from the commissioner.

The Contractor must be aware of the requirements for coordination of all work in this project and adjoining or overlapping projects and for coordination of barricade placement necessary to provide a uniform traffic detour pattern. The Contractor will not be permitted to erect, change or remove his detour barricade system without the prior approval of the Commissioner.

Delays to the Contractor caused by complying with these requirements will be considered incidental to the Contract, and no additional compensation will be allowed.

Placement of short term, temporary and permanent pavement markings will be paid for separately under appropriate contract line items, unless otherwise noted as incidental on the plans and/or work order.

Regulatory Signs: The Contractor must immediately install temporary stop signs or one-way signs in the event that excavation operations require removal of existing stop signs or one-way signs on a street remaining open to traffic. If stop signs or one-way signs are removed from a street that is closed to traffic during construction, temporary or permanent stop signs or one-way signs must be installed upon completion of the base course.

Arrow Boards: A flashing arrow board meeting the requirements of Article 1106.02 of the Standard Specifications must be operating at all times when a lane is closed to traffic on an arterial street. Arrow boards must be located in a head-on position within each lane closure taper. Arrow boards powered by gasoline or diesel fuel powered generators will not be allowed for overnight operations.

**PEDESTRIAN SIDEWALK CONTROL**

This work will consist of installing, maintaining, and removing all necessary signs, barricades, plywood walkways, cold patch, temporary stone, wood framed hurricane fencing, etc. as needed to direct pedestrians to usable sidewalks and walkways and maintain those walkways during the construction. Alternate pedestrian walkways must be ADA compliant, be kept free of any obstructions and hazards such as holes, debris, mud, construction equipment, stored materials, etc., and must be broom swept daily or as directed by the Commissioner. All hazards near or adjacent to walkways must be clearly delineated. The Contractor must maintain pedestrian access to abutting properties during construction. Pedestrian access to adjacent properties must be uninterrupted until the walk is fully restored. When construction activities involve sidewalks on both sides of the street, the work must be staged so that

**CDOT SPECIAL PROVISIONS AND FORMS**  
**CDOT CAPITAL PROGRAM - ALLEYS (VARIOUS LOCATIONS): PACKAGE 6**  
**PBC CONTRACT NO.:C1627**  
**NORTH & CENTRAL AREA - CDOT PROJECT NO.: U-5-241**

both sides of the street are not under construction at the same time.

When the alternate pedestrian route is within the roadway it must be protected by a continuous concrete barrier or other crash worthy barrier when directed by the Commissioner.

Illinois Standard sign R11-1102 (Sign legend "Sidewalk Closed (Arrows) Use Other Side": Size 24" x 30"; black legend on a white reflectorized background) must be placed at each end of the closed sidewalk section. Type I or Type II barricades must be installed in sufficient number to completely close the pathway.

**The cost of all Traffic Control and Protection Work will be considered incidental to the Contract and will NOT be paid for separately.**

**CHARGE FOR TRAFFIC CONTROL DEFICIENCY**

To ensure prompt response to incidents involving the integrity of the work zone traffic control devices, the Contractor must provide a telephone number where a responsible individual can be contacted on a 24 hour-a-day basis. When the Commissioner determines a traffic control deficiency exists, the Commissioner will be the sole judge as to whether the deficiency is an immediate safety hazard. The Contractor must dispatch sufficient resources within two (2) hours of notification to make needed corrections of deficiencies that present an immediate safety hazard. Other deficiencies must be corrected within 12 hours.

If the Contractor fails to restore the required traffic control and protection within the time limits specified above, the Commissioner will impose a daily monetary deduction for each 24 hour period (or portion thereof) the deficiency exists. This time period will begin with the time of notification to the Contractor and end with the Commissioner's acceptance of the corrections.

For this project, the deduction will be \$1000.00 per calendar day per deficiency. In addition, if the Contractor fails to respond, the Commissioner may correct the deficiencies and the cost thereof will be deducted from monies due or which may become due the Contractor. This corrective action will in no way relieve the Contractor of his/her contractual requirements or responsibilities.

In addition, any operation of the Contractor or Subcontractor(s) that presents a hazard to vehicular or pedestrian traffic will be subject to the charge for traffic control deficiency. This will include, but not be limited to, fly dumping, tree protection, construction signs, debris removal, proper access to abutting property, backfill behind curb and gutter or along sidewalk, ADA compliant alternate pedestrian access route, timely and correct placement of temporary and permanent stop signs, one-way signs and pavement markings and general work zone maintenance.

**CDOT SPECIAL PROVISIONS AND FORMS  
CDOT CAPITAL PROGRAM - ALLEYS (VARIOUS LOCATIONS): PACKAGE 6  
PBC CONTRACT NO.:C1627**

**NORTH & CENTRAL AREA - CDOT PROJECT NO.: U-5-241**

**EARTH EXCAVATION**

**Description.** Work that includes the removal and disposal of soil as incidental to the contract line item shall be in accordance with IDOT Standard Specifications and Contract Special Provisions, except as herein modified:

**General Requirements.** All surplus uncontaminated soil resulting from excavated material shall be disposed of at either a CCDD facility or sanitary landfill.

All soil sampling, testing, analysis, and documentation required for disposal of uncontaminated soil to a CCDD facility or uncontaminated soil fill site, including preparation of IEPA Certification Forms LPC-662 and LPC-663, shall be performed by CDOT and will be furnished to the Contractor prior to start of removal operations.

When no forms or soil report are provided for a location by CDOT, all excavated soil not reused within the project construction limits shall be disposed of as non-special waste at a Waste Management landfill facility (Laraway Landfill Facility, Joliet, IL). CDOT has obtained pre-approval from Waste Management for acceptance of this material as a non-special solid waste. The disposal of these materials shall be in conformance with the requirements of the pre-approved profile status for CDOT on file with Waste Management. Documentation that the soil was disposed of properly shall be provided to the Engineer. If materials are encountered which are visually or olfactory contaminated (i.e. petroleum based products, paint material, pesticides, asbestos, herbicides, acids, etc.), then the Contractor shall contact the Engineer prior to removal and/or disposal of the material from the project site.

**CDOT SPECIAL PROVISIONS AND FORMS**  
**CDOT CAPITAL PROGRAM - ALLEYS (VARIOUS LOCATIONS): PACKAGE 6**  
**PBC CONTRACT NO.:C1627**  
**NORTH & CENTRAL AREA - CDOT PROJECT NO.: U-5-241**

**PORTLAND CEMENT CONCRETE ITEMS**

**Description.** Work under Portland Cement Concrete items shall be performed in accordance with the IDOT Standard Specifications and Contract Special Provisions, except as herein modified.

**General Requirements.** The adjustment of utility structures with a lid 1 foot in diameter or less to the final grade of the proposed Portland cement concrete (P.C.C.) shall be incidental to the associated P.C.C. placement item.

It is the Contractor's sole responsibility to protect concrete in its plastic state. Concrete damage shall be corrected immediately at the direction of the Commissioner. Concrete damaged during construction shall not be considered for payment until the work is corrected to the satisfaction of the Commissioner. New concrete defaced with graffiti, footsteps, or other surface defects must be removed and replaced unless other corrective methods are approved by the Commissioner.

Patching or grinding will not be accepted except as noted below. Allowable repairs of newly placed concrete defaced with graffiti, footprints, animal tracks, burlap, etc. for the NCI program will be as follows or as otherwise approved by the Commissioner:

**Shared Cost Sidewalk Program Work Orders:** For any type of graffiti, footprints, rain damage, and other imperfections, the panel must be removed and replaced.

**Menu, TIF, ADA Ramps, Alley and Other Work Orders:**

1. If more than approximately 1/4 of any one panel is defaced, the panel must be removed and replaced.
2. If the affected area is less than approximately 1/4 of any one panel, light grinding will be allowed to remove the imperfection, if it is not too deep (approximately 1/8"). Grinding will not be allowed if the depth of the grinding will leave a depression in the final product that will affect the drainage of water from the panel. If the final product is not visually acceptable to CDOT, such as the presence of exposed aggregate, the panel must be removed and replaced.
3. Other light imperfections, such as footprints after initial set, plastic/burlap marks, etc. will be reviewed on a case by case basis by CDOT. If correction is warranted, CDOT will provide direction on acceptable repair procedures.

**General Repair Notes:**

1. The use of any type of patching material or skim coating is not an allowable or approved type of repair of any newly placed concrete defaced with graffiti, footprints, animal tracks, burlap, etc.
2. A rubbing stone can be used to attempt to remove light graffiti. CDOT will be the sole judge for the approval or rejection of the final product.
3. CDOT will be the sole judge if the final product is acceptable. New materials must be approved by CDOT prior to use. IDOT acceptance of a product is not acceptable on its own.

**CDOT SPECIAL PROVISIONS AND FORMS**  
**CDOT CAPITAL PROGRAM - ALLEYS (VARIOUS LOCATIONS): PACKAGE 6**  
**PBC CONTRACT NO.:C1627**  
**NORTH & CENTRAL AREA - CDOT PROJECT NO.: U-5-241**

**Materials.** Materials shall meet the requirements of Article 1020 of the IDOT Standard Specifications for Road and Bridge Construction. All strength testing shall be performed utilizing 6" x 12" cylinders. For P.C.C. mixtures to be considered acceptable both QC and QA cylinders shall pass the applicable strength of record requirements.

Accelerating admixtures are not allowed in the mix without prior approval from the Commissioner.

The following shall only apply to general flat work with structural items of construction excluded. Should the P.C.C. based on QC or QA cylinders not reach the strength of record within the required time, and determination is made to allow the P.C.C. to remain in place, partial payment shall be made as follows:

Regular Strength Concrete

- If the 14-day break strength is 95% or greater than the required strength of 3,500psi and reached strength at 28-day break, payment for 50% of the measured quantity shall be made.
- If the 14-day break strength is 90% or greater than but less than 95% of the required strength of 3,500psi and reached strength at 28-day break, payment for 25% of the measured quantity shall be made.
- If the 14-day break strength is less than 90% of the required strength of 3,500psi and reached strength at 28-day break, P.C.C. shall be left in place for no payment.
- If the 14-day break strength is less than 90% of the required strength of 3,500psi and 28-day break results are not available, R&R shall be required.
- If the 28-day break does not achieve 3,500psi, R&R shall be required.

High Early Strength Concrete

- If the 3-day break strength is 95% or greater than the required strength of 3,500psi and reached strength at 7-day break, payment for 50% of the measured quantity shall be made.
- If the 3-day break strength is 90% or greater then but less than 95% of the required strength of 3,500psi and reached strength at 7-day break, payment for 25% of the measured quantity shall be made.
- If the 3-day break strength is less than 90% of the required strength of 3,500psi and reached strength at 7-day break, P.C.C. shall be left in place for no payment.
- If the 3-day break strength is less than 90% of the required strength of 3,500psi and 7-day break results are not available, R&R shall be required.
- If the 7-day break does not achieve 3,500psi, R&R shall be required

If the concrete is opened to vehicular traffic prior to achieving 3,500psi, R&R shall be required.

CDOT SPECIAL PROVISIONS AND FORMS  
CDOT CAPITAL PROGRAM - ALLEYS (VARIOUS LOCATIONS): PACKAGE 6  
PBC CONTRACT NO.:C1627  
NORTH & CENTRAL AREA - CDOT PROJECT NO.: U-5-241

**RESTORATION OF BRICK OR CONCRETE LANDSCAPE PAVERS**

**Description.** The contractor shall be responsible for restoring brick or concrete landscape pavers within two (2) feet of new concrete work (sidewalk, ADA ramps, driveway, alley apron, curbs, etc.) to the original condition.

The cost of this work will be considered incidental to the Contract and will NOT be measured for payment.

**Materials.** Existing pavers should be salvaged, safely stored and reutilized. New materials shall be according to the following Articles of Division 1000 - Materials of the Standard Specifications.

Item Article/Section

(a) Fine Aggregate (Note 1) ..... 1003.01, 1003.02(d)

Note 1. The fine aggregate used for the bedding course and joint filling shall be sand, silica sand, or slag sand. It shall also be Class A quality and dry. For the bedding course, the gradation shall be FA 1 or FA 2. For joint filling, the gradation shall be FA 9.

**Equipment.** Equipment shall conform to the following Articles of Division 1100 - Equipment of the Standard Specifications.

(a) Vibrator/Compactor (Note 1)

Note 1. The vibrator/compactor shall be either a plate compactor with a high frequency, low amplitude plate or a rubber-roller mechanical vibrator.

**Construction Requirements.**

Preparation of Subgrade. The subgrade shall be prepared according to Section 301 of the Standard Specifications, except Articles 301.05 and 301.06 will not apply.

Bedding Course. The fine aggregate for bedding shall be placed and screeded, without compaction, to a uniform thickness of 1 to 1.5 in. Prepared areas shall not be left overnight, unless they are protected from disturbance and moisture. Any saturated bedding aggregate shall be removed and replaced.

Installation. The bricks or pavers shall be laid so there is a flush transition to both the new concrete and the undisturbed area. After the entire area has been laid, it shall be set into the bedding course by one pass of the vibrator/compactor. Vibration/compaction shall stop within 3 ft of any unrestrained edge.



**CDOT SPECIAL PROVISIONS AND FORMS**  
**CDOT CAPITAL PROGRAM - ALLEYS (VARIOUS LOCATIONS): PACKAGE 6**  
**PBC CONTRACT NO.:C1627**  
**NORTH & CENTRAL AREA - CDOT PROJECT NO.: U-5-241**

Joint Filling. The fine aggregate for joint filling shall be spread over the sidewalk and hand broomed into the joints. The aggregate shall then be worked down into the joints with multiple passes of the vibrator/compactor until the joints are completely filled. Excess fine aggregate shall be removed by hand brooming.

**CDOT SPECIAL PROVISIONS AND FORMS**  
**CDOT CAPITAL PROGRAM - ALLEYS (VARIOUS LOCATIONS): PACKAGE 6**  
**PBC CONTRACT NO.:C1627**  
**NORTH & CENTRAL AREA - CDOT PROJECT NO.: U-5-241**

**BACKFILL, BEDDING, AND SUBBASE MATERIALS (CDOT)**

Effective: September 15, 2013

**Description.** Work under Backfill, Bedding, and Subbase Materials items shall be performed in accordance with the IDOT Standard Specifications and Contract Special Provisions, except as herein modified:

Revise Article 1003.04(a) to read:

“(a) Description. The fine aggregate shall consist of sand, stone sand, or chats. Crushed concrete sand and construction and demolition debris sand may be used in lieu of the above for trench backfill.”

Revise the first paragraph of Article 1004.04(a) to read:

“(a) Description. The coarse aggregate shall be gravel, crushed gravel, crushed stone, crushed concrete, or crushed sandstone, except gravel shall not be used for subbase granular material, Type C.”

Revise Article 1004.05(a) to read:

“(a) Description. The coarse aggregate shall be gravel, crushed gravel, crushed stone, crushed concrete, chats, or crushed sandstone.”

**CDOT SPECIAL PROVISIONS AND FORMS**  
**CDOT CAPITAL PROGRAM - ALLEYS (VARIOUS LOCATIONS): PACKAGE 6**  
**PBC CONTRACT NO.:C1627**

**NORTH & CENTRAL AREA - CDOT PROJECT NO.: U-5-241**

**SUBSTITUTION OF WARM MIX ASPHALT FOR HOT MIX ASPHALT (CDOT)**

Effective: April 1, 2015

Revised: February 10, 2020

**Description.** Work under this item shall consist of designing, producing and placing Warm Mix Asphalt (WMA) in lieu of Hot Mix Asphalt (HMA). Work shall be performed according to sections 406, 1030, and 1102 of the Standard Specifications for Road and Bridge Construction and the IDOT Warm Mix Asphalt (BDE) except as herein modified.

**General Requirements.** The use of WMA technology shall be required in all mixtures containing recycled content.

**Equipment.** The use of a foaming technology shall not be allowed. Warm Mix Asphalt additives shall be incorporated at the plant and according to Article 1102.01(a)(10) of the Standard Specifications.

**Mix Design.** If a mix design was not originally designed with a WMA additive included as part of the initial submittal and approval, the contractor shall perform a verification of their existing approved mix design with the warm mix additive incorporated at the manufacturers recommended dosage. The verification testing, at optimum AC, shall be comprised of one  $G_{mb}$  and one  $G_{mm}$  sample. The voids shall be within 0.5% of the design value. A Hamburg test (AASHTO T 324) will be required and shall be in accordance with the "HMA Mix Design Requirements (D-1)" Special Provision. One wheel shall be required; an average is acceptable. The volumetric and Hamburg results shall be submitted to the Commissioner for approval. The Commissioner reserves the right to perform their own verification testing using blended aggregate supplied by the contractor.

**Construction Requirements.**

Add the following paragraph to Article 1030.06(a) of the Standard Specifications:

"If a test strip has already been performed and approved on the design, used as HMA, then a new test strip shall not be required on the design used as WMA. If a nuclear correlation was performed and approved on the design, used as HMA, a new correlation shall not be required on the design used as WMA unless the Commissioner determines a new correlation is necessary."

**Basis of Payment.**

All costs associated with this special provision shall be considered incidental to the contract unit price of the HMA mixes involved.

CDOT SPECIAL PROVISIONS AND FORMS  
CDOT CAPITAL PROGRAM - ALLEYS (VARIOUS LOCATIONS): PACKAGE 6  
PBC CONTRACT NO.:C1627  
NORTH & CENTRAL AREA - CDOT PROJECT NO.: U-5-241

**SUBSTITUTION OF WARM MIX ASPHALT FOR HOT MIX ASPHALT (CDOT)**

Effective: April 1, 2015

Revised: February 10, 2020

**Description.** Work under this item shall consist of designing, producing and placing Warm Mix Asphalt (WMA) in lieu of Hot Mix Asphalt (HMA). Work shall be performed according to sections 406, 1030, and 1102 of the Standard Specifications for Road and Bridge Construction and the IDOT Warm Mix Asphalt (BDE) except as herein modified.

**General Requirements.** The use of WMA technology shall be required in all mixtures containing recycled content.

**Equipment.** The use of a foaming technology shall not be allowed. Warm Mix Asphalt additives shall be incorporated at the plant and according to Article 1102.01(a)(10) of the Standard Specifications.

**Mix Design.** If a mix design was not originally designed with a WMA additive included as part of the initial submittal and approval, the contractor shall perform a verification of their existing approved mix design with the warm mix additive incorporated at the manufacturers recommended dosage. The verification testing, at optimum AC, shall be comprised of one  $G_{mb}$  and one  $G_{mm}$  sample. The voids shall be within 0.5% of the design value. A Hamburg test (AASHTO T 324) will be required and shall be in accordance with the "HMA Mix Design Requirements (D-1)" Special Provision. One wheel shall be required; an average is acceptable. The volumetric and Hamburg results shall be submitted to the Commissioner for approval. The Commissioner reserves the right to perform their own verification testing using blended aggregate supplied by the contractor.

**Construction Requirements.**

Add the following paragraph to Article 1030.06(a) of the Standard Specifications:

"If a test strip has already been performed and approved on the design, used as HMA, then a new test strip shall not be required on the design used as WMA. If a nuclear correlation was performed and approved on the design, used as HMA, a new correlation shall not be required on the design used as WMA unless the Commissioner determines a new correlation is necessary."

**Basis of Payment.**

All costs associated with this special provision shall be considered incidental to the contract unit price of the HMA mixes involved.

CDOT SPECIAL PROVISIONS AND FORMS  
CDOT CAPITAL PROGRAM - ALLEYS (VARIOUS LOCATIONS): PACKAGE 6  
PBC CONTRACT NO.:C1627

NORTH & CENTRAL AREA - CDOT PROJECT NO.: U-5-241

**CDOT SP 406-2     USE OF A WARM MIX ASPHALT ADDITIVE IN HOT MIX ASPHALT**

Effective: October 15, 2022

Revised: April 19, 2023

**Description.** Work under this item shall consist of designing, producing, and placing Hot Mix Asphalt (HMA) with a Warm Mix Asphalt (WMA) additive. Work shall be performed according to sections 406, 407, 408, 1030, and 1102 of the IDOT 2022 Standard Specifications for Road and Bridge Construction except as herein modified.

**General Requirements.** The use of a WMA additive shall be required in all HMA mixtures containing recycled content. The use of a WMA additive is for the purpose of aiding compaction. HMA mixtures containing a WMA additive shall be produced, placed, and compacted at standard HMA temperatures for each specific mixture type containing a WMA additive. Only one WMA additive product shall be allowed per HMA mixture. The WMA additive shall be on the current IDOT Technologies for Production of Warm Mix Asphalt (WMA) approved list. The use of a foaming technology shall not be allowed individually or in conjunction with a WMA additive.

**Equipment.** WMA additives shall be incorporated at the plant and according to the first paragraph of Article 1102.01(a)(8), Equipment for Anti-Strip Additives.

**Mix Design and Verification Testing.** Mix design and verification testing shall be at the appropriate HMA temperatures as required for the specific test method. If a mix design was not originally designed with a WMA additive included as part of the initial HMA design submittal and approval, the contractor shall perform a verification of their existing approved mix design with the WMA additive incorporated at the manufacturers recommended dosage. All dosage rates will be a percentage of the total AC content and must be no less than one half the dosage rate recommended by the manufacturer if the mixture were produced as a WMA at a temperature below 275 °F. The verification testing shall be according to the IDOT Manual of Test Procedures, "Hot-Mix Asphalt Mixture Design Verification Procedure", Section 4.1, Method C. If I-FIT compliance is not required by the project contract documents, I-FIT testing will be for informational purposes only. If a mixture cannot be verified with the WMA additive included, the mixture may be deemed by the Commissioner as invalid and require a new four-point mix design.

HMA mix designs incorporating a WMA additive that have been previously verified according to this special provision will not need to be verified again if the following applies. The WMA additive product has not changed, and the dosage rate remains the same as when the HMA mixture was originally verified.

At the beginning of each season, the HMA mix design shall comply with all the requirements of the IDOT Manual of Test Procedures, "Hot-Mix Asphalt Mixture Design Verification Procedure", Section 5.1. If the HMA mixture does not comply with Section 5.1 without requiring a Section 4.1 verification method, and the verification occurs without a WMA additive included, the WMA additive verification process would need to be completed again.

**Construction Requirements.** Add the following paragraph to Article 1030.10 of the Standard Specifications:

**CDOT SPECIAL PROVISIONS AND FORMS**  
**CDOT CAPITAL PROGRAM - ALLEYS (VARIOUS LOCATIONS): PACKAGE 6**  
**PBC CONTRACT NO.:C1627**  
**NORTH & CENTRAL AREA - CDOT PROJECT NO.: U-5-241**

“If a test strip has already been performed and approved on a design used as HMA, a new test strip shall not be required when incorporating a WMA additive product. If a nuclear correlation was performed and approved on the design used as HMA, a new correlation shall not be required when incorporating a WMA additive product unless the Commissioner determines a new correlation is necessary.”

**Basis of Payment.** All costs associated with this special provision shall be considered incidental to the contract unit price of the HMA pay items involved and will not be paid for separately.

CDOT SPECIAL PROVISIONS AND FORMS  
CDOT CAPITAL PROGRAM - ALLEYS (VARIOUS LOCATIONS): PACKAGE 6  
PBC CONTRACT NO.:C1627  
NORTH & CENTRAL AREA - CDOT PROJECT NO.: U-5-241

**CDOT SP 406-3 WMA/HMA/SMA PREPARATION AND PAVING OPERATIONS**

Effective: April 1, 2016

Revised: April 18, 2023

**Description.** Work under this item shall consist of all construction activities associated with the milling and paving of Warm Mix Asphalt (WMA), Hot Mix Asphalt (HMA), Hot Mix Asphalt (HMA) with WMA additive, and Stone Matrix Asphalt (SMA) materials. Work shall be performed according to the IDOT Standard Specifications for Road and Bridge Construction (SSRBC), except as herein modified. This Special Provision addresses the proper techniques for longitudinal joint construction, compaction, segregation control, mixture transportation, smoothness, and tack coat preparation and application.

**Equipment.** Must meet equipment requirements according to the Illinois Department of Transportation Prequalification Work Category 3 – Hot Mix Asphalt (HMA) Plant Mix, requiring an approved HMA plant, an approved HMA spreading and finishing machine and compaction equipment.

**Construction Requirements.**

Article 406.05(a) Preparing. Insert the following paragraph after the third paragraph.

“All loose material shall be removed from the surface to be paved. Any material not well adhered to the underlying strata shall be removed prior to application of tack coat.”

Article 406.05(c) Tack Coat or Full Lane Sealant. Replace the first sentence with the following:

“The pavement shall be cleaned to the engineer’s satisfaction and free of dirt, dust, debris, organic matter, and other deleterious materials prior to application of tack coat. The contractor shall notify the Engineer that the pavement is ready for inspection prior to tack coat application. The contractor shall provide sufficient notice to the Engineer to allow for inspection and testing at the Engineer’s discretion. The bituminous material shall be applied according to Article 406.05(b), except as specified below.”

Article 406.05. Delete the first sentence of the third paragraph from the end of this article and replace it with the following:

“The residual asphalt rate shall be tested at a minimum frequency of one test per lift for every 2,000 tons placed, or once per street location, whichever occurs first. If failing results are encountered, each application will be tested until passing results are found. Payment deductions will be enforced for all pavement affected by a failing result, which includes all areas from the beginning of the job or the most recent passing result. Payment will be calculated using the following formula.

$$\% \text{ Payment} = (\text{Tack Coat Applied}) / (\text{Tack Coat Required}) \times 100\%$$

**CDOT SPECIAL PROVISIONS AND FORMS  
CDOT CAPITAL PROGRAM - ALLEYS (VARIOUS LOCATIONS): PACKAGE 6  
PBC CONTRACT NO.:C1627**

**NORTH & CENTRAL AREA - CDOT PROJECT NO.: U-5-241**

The payment reduction will be applied to the HMA lift immediately above the insufficient tack coat.”

Article 406.06(f) Spreading and Finishing. Insert the following paragraphs after the first sentence in the last paragraph:

“The stringline shall be painted on the pavement or base in a manner that provides a clear, well defined path for the paver operator to follow. The paver operator shall operate the paver in such a manner that the stringline guide is clearly visible. The stringline shall be used for every lift. Additional care must be taken where curved streets are being paved to ensure a good guideline through the curves.

All paving shall be performed with an operating vibratory screed. The vibrator must be functional for the entire width of the screed and shall be active during all paving.

The use of the grade reference device is required for all mainline pavement. Any pavement obstructions which restrict its use must be reported to the Engineer immediately.

The paver screed shall be operated such that the end gate shoe is in contact with or within ½” of the pavement surface while paving to properly form the pavement edge and minimize the need for raking at the joints.”

Article 406.06(g) Segregation Control. Insert the following paragraph after the third paragraph:

“The Engineer will inspect the pavement for evidence of segregated mix producing “fat” spots. “Fat” spots are defined as localized areas of high AC content and may appear to the eye as small areas of flushing. For any HMA lift, a 1 ton deduction in quantity will be applied for each fat spot exceeding 1’ x 1’. Removal and replacement may be required by the Engineer in the case of excessively large areas.

CDOT Asphalt Daily Workmanship Report will document fat spots and other forms of segregation and will be required for payment and project close-out.”

Article 406.06(h)(1) Transverse Joints. Insert the following sentence after the last paragraph:

“A transverse construction joint shall be established any time the paving operation is halted for 20 minutes or more.”

Article 406.06(h)(2) Longitudinal Joints. Insert the following paragraph after the first paragraph:

“The contractor shall continuously monitor the constructed longitudinal joints for straightness. Using the 16’ rolling straight edge (required to be provided by the contractor per Article 406.11), the Engineer will assess a 1 ton quantity deduction for each instance where a 2” or greater deviation in the longitudinal joint is found within the length of the straightedge. No more than 1 deduction will be assessed in any 16’ length. Joint straightness deductions will be reported as part of the CDOT



**CDOT SPECIAL PROVISIONS AND FORMS**  
**CDOT CAPITAL PROGRAM - ALLEYS (VARIOUS LOCATIONS): PACKAGE 6**  
**PBC CONTRACT NO.:C1627**

**NORTH & CENTRAL AREA - CDOT PROJECT NO.: U-5-241**

Asphalt Daily Workmanship Report and are required for payments and for project close-out.”

Article 406.11 Surface Tests. Insert the following paragraph after the last paragraph:

“The Engineer will test smoothness daily, preferably during paving to allow for the possibility of rolling out some defects and minimize the need for additional traffic control. Each paved lane will be tested, at a minimum in the wheel path closest to the centerline of the roadway. The Engineer may, at their discretion, allow exclusion of penalty in areas extending 10’ from the radius of a street return and 5’ from an embedded drainage or utility structure, as well as test sections. All smoothness inspection shall be reported on the CDOT Asphalt Daily Workmanship Report and are required for payments and for project close-out.”

Article 1030.10 Start of HMA Production and Job Mix Formula (JMF) Adjustments. Replace the first and second paragraphs with the following language:

“Test strips shall be conducted according to the City of Chicago Department of Transportation Quality Assurance Policy Memorandum 22-01.1, “Hot-Mix Asphalt (HMA) Test Strip Requirements”

When a correlated nuclear gauge is required a correlation shall be completed according to the IDOT Manual of Test Procedures for Materials “Procedure for Correlating Nuclear Gauge Densities with Core Densities” with the exception, the lowest acceptable r-value shall be 0.87. Any conflicts between this IDOT procedure and the City Policy Memorandum 22-01.1, shall be understood that the City Policy Memorandum shall govern.”

Article 1030.12 Transportation. Insert the following paragraph after the first paragraph:

“Diesel shall be prohibited from use as a cleaner or release agent on the box, gate, pan and other areas of HMA contact. The detection of diesel in these areas is grounds for rejection of the load, even if it has already been dumped into the hopper of the paver. Trucks rejected from the job site will not be allowed back on CDOT projects until inspected and accepted by the Engineer.”

Article 1030.12 Transportation. Insert the following paragraph after the last paragraph:

“Trucks with tarps that do not fully cover the truck bed shall be prohibited from the project. All trucks shall be equipped with a suitable spread pan to allow the HMA to be dumped into the paver hopper with minimal spillage.”

Article 1101.01(g) Vibratory Rollers. Add to the last paragraph the following:

“The Engineer will confirm the recommended frequency and amplitude have been verified daily by QC with a reed tachometer and properly documented on the appropriate QC forms and density reports.”

CDOT SPECIAL PROVISIONS AND FORMS  
CDOT CAPITAL PROGRAM - ALLEYS (VARIOUS LOCATIONS): PACKAGE 6  
PBC CONTRACT NO.:C1627

NORTH & CENTRAL AREA - CDOT PROJECT NO.: U-5-241

**CDOT SP 904-2      QUALITY CONTROL / QUALITY ASSURANCE OF HOT-MIX  
ASPHALT AND WARM-MIX ASPHALT (NCI)**

Effective: August 14, 2024

Revised: October 10, 2024

**Description.** Work under this item shall consist of the production, transportation, placement, and compaction of all hot-mix asphalt (HMA) and warm-mix asphalt (WMA) mixtures specified under this contract. Work under this special provision shall be according to Section 1030 of the IDOT Standard Specifications for Road and Bridge Construction, except as herein modified.

**General Requirements.** All HMA and WMA mixtures will be tested and accepted according to these requirements. This special provision shall govern the material testing and acceptance requirements for all HMA and WMA mixtures included under this contract.

**QC/QA Requirements.** Articles 1030.06, 1030.07, 1030.08, and 1030.09 shall be replaced with the following.

(a) QC/QA Documents. QC/QA documents shall be as follows.

- (1) Model Annual Quality Control (QC) Plan for Hot-Mix Asphalt (HMA) Production
- (2) Model Quality Control (QC) Addenda for Hot-Mix Asphalt (HMA) Production
- (3) Hot-Mix Asphalt QC/QA Laboratory Equipment
- (4) Illinois Modified ASTM D 2950, Determination of Density of Bituminous Concrete in Place by Nuclear Methods (Density Modified)
- (5) Procedure for Correlating Nuclear Gauge Densities with Core Densities for Hot-Mix Asphalt
- (6) CDOT Policy Memorandum 22-01.1, Hot-Mix Asphalt (HMA) Test Strip Requirements
- (7) Hot-Mix Asphalt QC/QA QC Personnel Responsibilities and Duties Checklist
- (8) Hot-Mix Asphalt QC/QA Initial Daily Plant and Random Samples
- (9) Hot-Mix Asphalt QC/QA Procedure for Determining Random Density Locations
- (10) Hot-Mix Asphalt QC/QA Control Charts
- (11) Hot-Mix Asphalt Rounding Test Values
- (12) Hot-Mix Asphalt Mixture Design Verification Procedure
- (13) Hot-Mix Asphalt Mix Design Procedure for Dust Correction Factor Determination
- (14) Development of Gradation Bands on Incoming Aggregate at Hot-Mix Asphalt and Portland Cement Concrete Plants
- (15) Bureau of Materials and Physical Research Policy Memorandum, "Minimum Private Laboratory Requirements for Construction Materials Testing or Mix Design Private Laboratories"
- (16) Segregation Control of Hot-Mix Asphalt
- (17) Calibration of Equipment for Asphalt Binder Determination (Nuclear Asphalt Binder Content Gauge and Ignition Oven)

(b) Laboratory. The Contractor shall provide a laboratory, at the plant, according to the current

**CDOT SPECIAL PROVISIONS AND FORMS  
CDOT CAPITAL PROGRAM - ALLEYS (VARIOUS LOCATIONS): PACKAGE 6  
PBC CONTRACT NO.:C1627**

**NORTH & CENTRAL AREA - CDOT PROJECT NO.: U-5-241**

Bureau of Materials and Physical Research Policy Memorandum, "Minimum Private Laboratory Requirements for Construction Materials Testing or Mix Design Private Laboratories". The laboratory shall be of sufficient size and be furnished with the necessary equipment and supplies for adequately and safely performing the Contractor's QC testing. The Contractor is referred to the QC/QA document "Model Annual Quality Control Plan for Hot-Mix Asphalt (HMA) Production" for detailed information on the required laboratories. The required laboratory equipment for production and mix design is listed in the QC/QA document "Hot-Mix Asphalt QC/QA Laboratory Equipment".

The laboratory and equipment furnished by the Contractor shall be properly maintained. The Contractor shall maintain a record of calibration results at the laboratory. The Engineer may inspect measuring and testing devices at any time to confirm both calibration and condition. If the Engineer determines the equipment is not within the limits of dimensions or calibration described in the appropriate test method, the Engineer may stop production until corrective action is taken. If laboratory equipment becomes inoperable, the Contractor shall cease mix production.

- (c) Annual Quality Control (QC) Plan and Addenda. The approved Annual QC Plan and QC Addenda shall become part of the contract between the Department and the Contractor but shall not be construed, in itself, as acceptance of any HMA produced. Failure to execute the contract according to the approved Annual QC Plan and QC Addenda will result in suspension of HMA production or other appropriate actions as directed by the Engineer.

The Contractor shall submit, in writing to the Engineer, a proposed Annual QC Plan for each HMA plant for approval before each construction season. Job-specific QC Addenda to the Annual QC Plan must be submitted in writing to the Engineer for approval before the pre-construction conference. The Annual QC Plan and the QC Addenda shall address all elements involved in the production and quality control of the HMA incorporated in the project. The proposed QC Plan shall be the QC/QA document "Model Annual Quality Control Plan for Hot-Mix Asphalt (HMA) Production", and the QC Addenda shall be the CDOT document "CDOT HMA QC Plan Template" available from the website [www.cdotcmqa.com](http://www.cdotcmqa.com) login page under Templates and Checklists.

Construction of HMA mixtures shall not begin without written approval of the Annual QC Plan and QC Addenda by the Engineer.

The Contractor may propose revisions to portions of the Annual QC Plan and QC Addenda. Likewise, the Annual QC Plan and QC Addenda may be amended during the progress of the work, by either party, subject to mutual agreement. Revisions require proper justification be provided to the Department by the Contractor to ensure product quality. Any revision in the Annual QC Plan or QC Addenda must be approved in writing by the Engineer.

- (d) Quality Control by Contractor. The Contractor shall perform or have performed the inspection and tests required to assure conformance to contract requirements. Control includes the recognition of obvious defects and their immediate correction. This may

**CDOT SPECIAL PROVISIONS AND FORMS**  
**CDOT CAPITAL PROGRAM - ALLEYS (VARIOUS LOCATIONS): PACKAGE 6**  
**PBC CONTRACT NO.:C1627**

**NORTH & CENTRAL AREA - CDOT PROJECT NO.: U-5-241**

require increased testing, communication of test results to the plant or the job site, modification of operations, suspension of HMA production, rejection of material, or other actions as appropriate. Inability to control HMA production is cause for the Engineer to stop the operation until the Contractor completes an investigation identifying the problems causing failing test results.

The Engineer shall be immediately notified of any failing tests and subsequent remedial action. Passing tests shall be reported to the Engineer no later than the start of the next work day.

If the Contractor receives approval to use an alternative mixture to that required by the contract, the QC program will be specified by the Department.

- (1) Personnel. The Contractor shall provide a Quality Control (QC) Manager who shall have overall responsibility and authority for quality control. This individual shall have successfully completed the Department's "Hot-Mix Asphalt Level II" Technician Course.

In addition to the QC Manager, the Contractor shall provide sufficient personnel to perform the required visual inspections, sampling, testing, and documentation in a timely manner. Mix designs shall be developed by personnel who have successfully completed the Department's "Hot- Mix Asphalt Level III Course". All technicians performing mix design testing and plant sampling/testing shall have successfully completed the Department's "Hot-Mix Asphalt Level I Technician Course". The Contractor may also provide a Gradation Technician who has successfully completed the Department's "Gradation Technician Course" to run gradation tests only under the supervision of a Hot-Mix Asphalt Level II Technician. The Contractor shall provide a Hot-Mix Asphalt Density Tester who has successfully completed the Department's "Nuclear Density Testing Course" to run all required density tests on the job site..

All quality control personnel shall perform the required quality control duties. The Contractor is referred to the QC/QA document "Hot-Mix Asphalt QC/QA QC Personnel Responsibilities and Duties Checklist" for a description of personnel qualifications and duties. Testing shall be conducted to control the production of the mixture.

- (2) Plant Tests. Contractor testing of all plant samples shall be completed within 3 1/2 hours of sampling.

- a. Frequency. The Contractor shall use the test methods identified to perform the following mixture tests at a frequency not less than that indicated.

Parameter	Frequency of Tests	Test Method See Manual of Test Procedures for Materials
	High ESAL Mixture Low ESAL Mixture	

**CDOT SPECIAL PROVISIONS AND FORMS**  
**CDOT CAPITAL PROGRAM - ALLEYS (VARIOUS LOCATIONS): PACKAGE 6**  
**PBC CONTRACT NO.:C1627**  
**NORTH & CENTRAL AREA - CDOT PROJECT NO.: U-5-241**

Parameter	Frequency of Tests High ESAL Mixture Low ESAL Mixture	Test Method See Manual of Test Procedures for Materials
Aggregate Gradation  % passing sieves: 1/2 in. (12.5 mm), No. 4 (4.75 mm), No. 8 (2.36 mm), No. 30 (600 µm), No. 200 (75 µm)  Note 3.	Day's production > 250 tons; or every 10 small tonnage placements; or > 500 tons placed within a rolling one-week period  1 washed ignition oven test per day	Illinois Procedure
Asphalt Binder Content by Ignition Oven  Note 1.	Day's production > 250 tons; or every 10 small tonnage placements; or > 500 tons placed within a rolling one-week period  1 per day	Illinois Modified AASHTO T 308
VMA  Note 2.	Day's production > 250 tons; or every 10 small tonnage placements; or > 500 tons placed within a rolling one-week period  1 per day	Illinois Modified AASHTO R 35
Air Voids  Bulk Specific Gravity of Gyratory Sample  Note 4.	Day's production > 250 tons; or every 10 small tonnage placements; or > 500 tons placed within a rolling one-week period  1 per day	Illinois Modified AASHTO T 312
Maximum Specific Gravity of Mixture	Day's production > 250 tons; or every 10 small tonnage placements; or > 500 tons placed within a rolling one-week period  1 per day	Illinois Modified AASHTO T 209

Note 1. The Engineer may waive the ignition oven requirement for asphalt binder

**CDOT SPECIAL PROVISIONS AND FORMS**  
**CDOT CAPITAL PROGRAM - ALLEYS (VARIOUS LOCATIONS): PACKAGE 6**  
**PBC CONTRACT NO.:C1627**

**NORTH & CENTRAL AREA - CDOT PROJECT NO.: U-5-241**

content if the aggregates to be used are known to have ignition asphalt binder content calibration factors which exceed 1.5 percent. If the ignition oven requirement is waived, other Department approved methods shall be used to determine the asphalt binder content.

Note 2. The  $G_{sb}$  used in the voids in the mineral aggregate (VMA) calculation shall be the same average  $G_{sb}$  value listed in the mix design.

Note 3. The Engineer reserves the right to require additional hot bin gradations for batch plants if control problems are evident.

Note 4. The WMA compaction temperature for mixture volumetric testing shall be  $270 \pm 5$  °F ( $132 \pm 3$  °C) for quality control testing. The WMA compaction temperature for quality assurance testing will be  $270 \pm 5$  °F ( $132 \pm 3$  °C) if the mixture is not allowed to cool to room temperature. If the mixture is allowed to cool to room temperature, it shall be reheated to standard HMA compaction temperatures.

- b. Dust-to-Asphalt and Moisture Content. During production, the dust-to-asphalt binder ratio and the moisture content of the mixture at discharge from the mixer shall meet the following.

Parameter	High ESAL Mixture Low ESAL Mixture
Ratio Dust/Asphalt Binder <sup>1/</sup>	0.6 to 1.2
Moisture	0.3 %

1/ Does not apply to SMA.

If at any time the dust-to-asphalt binder ratio or moisture content of the mixture falls outside the stated limits, production of the HMA shall cease. The cause shall be determined and corrective action satisfactory to the Engineer shall be initiated prior to resuming production.

- c. Anti-Strip Additive. During production, mixtures containing an anti- strip additive will be tested by the Department for stripping according to Illinois Modified AASHTO T 283. If the mixture fails to meet the TSR criteria for acceptance, no further mixture will be accepted until the Contractor takes such action as is necessary to furnish a mixture meeting the criteria.
- d. HMA Sampling. For HMA mixture sampling, the Contractor shall obtain required plant samples according to the QC/QA document, "Hot-Mix Asphalt QC/QA Initial Daily Plant and Random Samples". The Contractor shall split all required samples and identify the split samples per the Engineer's instructions. These split samples

**CDOT SPECIAL PROVISIONS AND FORMS  
CDOT CAPITAL PROGRAM - ALLEYS (VARIOUS LOCATIONS): PACKAGE 6**

**PBC CONTRACT NO.:C1627**

**NORTH & CENTRAL AREA - CDOT PROJECT NO.: U-5-241**

shall be retained by the Contractor for assurance testing by the Engineer and be disposed of only with the permission of the Engineer. The split samples shall be stored in a dry, protected location.

The Contractor shall, when necessary, take and test additional samples (designated "check" samples) at the plant during HMA production. These samples in no way replace the required plant samples described above. Check samples shall be tested only for the parameters deemed necessary by the Contractor. Check sample test results shall be noted in the Plant Diary and shall not be plotted on the control charts. The Contractor shall detail the situations in which check samples will be taken in his/her Annual QC Plan.

The Engineer will perform check sample testing independent of the Contractor as determined by the Engineer. Check samples are required to comply with the control limits. Any failures require investigation by the Contractor and Engineer to determine the source of the failure. Failures not resolved to the satisfaction of the Engineer will be cause for rejection of the material produced from that point forward and until another check sample shows results within the control limits.

- (3) When performing nuclear density or core density testing, the HMA maximum theoretical specific gravity (Gmm) will be based on the running average of four available Department test results for that mixture. If less than four Gmm test results are available, an average of all available Department test results for that mixture will be used. The initial Gmm at start of production for the season will be the last available Department test result for that mixture from a CDOT project. For mix designs with no previous Department results the mix design Gmm shall be used until initial Department test results are available.
- (4) Required field density test when a day's production is >250 tons
  - a. Required Field Tests. The Contractor shall control the compaction process by testing the mix density at random locations as determined according to the QC/QA document, "Hot-Mix Asphalt QC/QA Procedure for Determining Random Density Locations", and recording the results on forms approved by the Engineer. The Contractor shall follow the density testing procedures detailed in the QC/QA document, "Illinois Modified ASTM D 2950, Determination of Density of Bituminous Concrete in Place by Nuclear Methods (Density Modified)".
  - b. The Contractor shall be responsible for establishing the correlation to convert nuclear density results to core densities according to the QC/QA document, "Procedure for Correlating Nuclear Gauge Densities with Core Densities for Hot-Mix Asphalt". The Engineer may require a new nuclear/core correlation if the Contractor's gauge is recalibrated during the project.
  - c. If the Contractor and Engineer agree the nuclear density test method is not appropriate for the mixture, cores shall be taken at random locations determined according to the QC/QA document "Hot-Mix Asphalt QC/QA Procedure for

**CDOT SPECIAL PROVISIONS AND FORMS**  
**CDOT CAPITAL PROGRAM - ALLEYS (VARIOUS LOCATIONS): PACKAGE 6**

**PBC CONTRACT NO.:C1627**

**NORTH & CENTRAL AREA - CDOT PROJECT NO.: U-5-241**

Determining Random Density Locations". Five cores shall be taken at equal distances across the test site. These cores shall be averaged to provide a single test site result. Core densities shall be determined using the Illinois Modified AASHTO T 166 or T 275 procedure.

- d. Quality control density tests shall be performed at randomly selected locations within 1/2 mile (800 m) intervals and for each lift of 3 in. (75 mm) or less in thickness. For lifts in excess of 3 in. (75 mm) in thickness, a test shall be performed within 1/4 mile (400 m) intervals.
  - e. Testing of lifts equal to or greater than 4 in. (100 mm) compacted thickness shall be performed in the direct transmission mode according to the QC/QA document "Illinois Modified ASTM D 2950, Determination of Density of Bituminous Concrete in Place by Nuclear Methods (Density Modified)". Density testing shall be accomplished intermittently throughout the day. In no case shall more than one-half day's production be completed without performing density testing.
- (5) Required field density test when a day's production is  $\leq 250$  tons. Field density testing shall be randomly performed 1 in every 5 placements as determined by the Engineer. This frequency applies to each producer and each mixture separately.

The start of the construction season requires the very first placement be covered in addition to the random frequency testing required under the 1 in every 5 placement rule. If the first placement of the year is the random placement date for the first group of 5 placements, or field testing is required according to Section (d)(3), the density testing on the first day shall satisfy the required testing for the first group of 5 placements. Additionally, if a required field test under this section lands on the same placement date as a required field density test according to Section (d)(3) this required testing will be considered met and field density testing shall be done according to Section (d)(3).

If a nuclear gauge is not properly correlated the nuclear gauge will be used to perform growth curves, set up rolling patterns, and provide preliminary checks on the effectiveness of the rolling pattern in achieving density. QC core density testing for full lane placements requires five QC and five QA split cores cut diagonally across the lane. Partial lane width placements or patches will require three QC and three QA split cores cut diagonally across the partial lane section, unless the partial lane width is less than 4 feet allowing the cores to be positioned longitudinally. Core densities shall be determined using the Illinois Modified AASHTO T 166 or T 275 procedure. These cores shall be averaged to provide a single density test result for verification of compliance with density control limits and QA acceptable limits of precision. Any adjustments to the coring process must be approved by the CDOT QA Manager.

If a nuclear gauge is properly correlated and a corresponding CDOT QA nuclear gauge exists that is also correlated, a nuclear gauge can be utilized for performing growth curves, setting up rolling patterns, and obtaining adjusted density readings for verification of compliance with the specification and cores will not be required.



**CDOT SPECIAL PROVISIONS AND FORMS**  
**CDOT CAPITAL PROGRAM - ALLEYS (VARIOUS LOCATIONS): PACKAGE 6**  
**PBC CONTRACT NO.:C1627**

**NORTH & CENTRAL AREA - CDOT PROJECT NO.: U-5-241**

Correlated nuclear density testing for full lane placements requires five QC nuclear tests per test site location. Partial lane width placements or patches will require three nuclear tests per test site locations, unless the partial lane width is less than 4 feet allowing the three nuclear tests to be positioned longitudinally. Density testing shall follow procedures detailed in the QC/QA document, "Illinois Modified ASTM D 2950, Determination of Density of Bituminous Concrete in Place by Nuclear Methods (Density Modified)". Nuclear results from each test site location shall be averaged to provide a single density test result for verification of compliance with density control limits and QA acceptable limits of precision.

Any changes in compaction equipment requires the assignment of a mandatory QC field density inspection that is above and beyond the requirements of this Section or Section (d)(3). QC shall establish the order of compaction equipment and number of passes for each piece of equipment to be utilized. The new procedure shall be implemented moving forward until a subsequent QC inspection determines a different procedure is necessary or new compaction equipment is put into service.

In addition to QA split testing under the randomly performed 1 in every 5 placements, QA may require random check samples from the 4 out of 5 placements not covered by QC. These check samples will be individual cores randomly taken across all contractors, suppliers, and mix designs. Samples shall be cut by the Contractor and witnessed by a City representative who will take immediate possession of the cores. Check sample results will be performed according to the Illinois Modified AASHTO T 166 or T 275 procedure. All check samples must meet density control limits with any failures being handled according to the following procedures.

- a. If the check sample fails, the contractor associated with the failure will be required to increase QC/QA split testing from 1 in every 5 placements to 2 in every 5 placements for that supplier and mix design.
- b. QA will require an additional check sample from the next available placement utilizing the same contractor, supplier, and mix design represented by the failing check sample.
- c. For every additional failing check sample, the QC/QA split testing frequency will continue to be increased by one additional random split sample for that contractor, supplier, and mix design until QA obtains a passing check sample.
- d. For every additional passing check sample, the QC/QA split testing frequency will be decreased by one additional random split sample for that contractor, supplier, and mix design until reaching the minimum base frequency of 1 in every 5 placements.
- e. QA check samples represent all material not tested through the QC/QA split testing procedure for that given lot of 5 placements. QA check samples that fail and all material represented by that check sample will be deemed as not meeting the required density and will be subject to removal and replacement at the contractor's expense.

**CDOT SPECIAL PROVISIONS AND FORMS**  
**CDOT CAPITAL PROGRAM - ALLEYS (VARIOUS LOCATIONS): PACKAGE 6**  
**PBC CONTRACT NO.:C1627**

**NORTH & CENTRAL AREA - CDOT PROJECT NO.: U-5-241**

- f. Additional destructive testing (re-coring) is not allowed on material that was previously cored.
- g. HMA that is not meeting the required density, and a determination is made to allow the HMA to remain in place, partial payment shall be made as follows:

Core Density Penalty	
Percent Below or Above Density Control Limits (%)	Credit (%)
0.1 - 0.2	25
0.3 - 0.8	50
0.9 - 1.0	75
> 1.0	100

- (6) Control Limits. Target values shall be determined by applying adjustment factors to the AJMF where applicable. The target values shall be plotted on the control charts within the following control limits.

CONTROL LIMITS						
Parameter	High ESAL Low ESAL		SMA		IL-4.75	
	Individual Test	Moving Avg. of 4	Individual Test	Moving Avg. of 4	Individual Test	Moving Avg. of 4
% Passing: <sup>1/</sup>						
1/2 in. (12.5 mm)	± 6 %	± 4 %	± 6 %	± 4 %		
3/8 in. (9.5mm)			± 4 %	± 3 %		
No. 4 (4.75 mm)	± 5 %	± 4 %	± 5 %	± 4 %		
No. 8 (2.36 mm)	± 5 %	± 3 %	± 4 %	± 2 %		
No. 16 (1.18 mm)			± 4 %	± 2 %	± 4 %	± 3 %
No. 30 (600 µm)	± 4 %	± 2.5 %	± 4 %	± 2.5 %		
Total Dust Content No. 200 (75 µm)	± 1.5 %	± 1.0 %			± 1.5 %	± 1.0 %
Asphalt Binder Content	± 0.3 %	± 0.2 %	± 0.2 %	± 0.1 %	± 0.3 %	± 0.2 %
Voids	± 1.2 %	± 1.0 %	± 1.2 %	± 1.0 %	± 1.2 %	± 1.0 %
VMA	-0.7 % <sup>2/</sup>	-0.5 % <sup>2/</sup>	-0.7 % <sup>2/</sup>	-0.5 % <sup>2/</sup>	-0.7 % <sup>2/</sup>	-0.5 % <sup>2/</sup>

1/ Based on washed ignition oven

2/ Allowable limit below minimum design VMA requirement

**DENSITY CONTROL LIMITS**

**CDOT SPECIAL PROVISIONS AND FORMS**  
**CDOT CAPITAL PROGRAM - ALLEYS (VARIOUS LOCATIONS): PACKAGE 6**  
**PBC CONTRACT NO.:C1627**

**NORTH & CENTRAL AREA - CDOT PROJECT NO.: U-5-241**

Mixture Composition	Parameter	Individual Test
IL-4.75	N <sub>design</sub> = 50	93.0 – 97.4 % <sup>1/</sup>
IL-9.5	N <sub>design</sub> = 90	92.0 – 96.0 %
IL-9.5, IL-9.5L,	N <sub>design</sub> < 90	92.5 – 97.4 %
IL-19.0	N <sub>design</sub> = 90	93.0 – 96.0 %
IL-19.0, IL-19.0L	N <sub>design</sub> < 90	93.0 <sup>2/</sup> – 97.4 %
SMA	N <sub>design</sub> = 50 & 80	93.5 – 97.4 %

1/ Density shall be determined by cores or by correlated, approved thin lift nuclear gauge.

2/ 92.0 percent when placed as first lift on an unimproved subgrade.

- (7) Control Charts. Standardized control charts shall be maintained by the Contractor at the field laboratory. The control charts shall be displayed and be accessible at the field laboratory at all times for review by the Engineer.

Individual required test results obtained by the Contractor shall be recorded on the control chart immediately upon completion of a test, but no later than 24 hours after sampling. Only the required tests and resamples shall be recorded on the control chart. Any additional testing of check samples may be used for controlling the Contractor's processes, but shall be documented in the plant diary.

The results of assurance tests performed by the Engineer will be posted as soon as available.

The following parameters shall be recorded on standardized control charts as described in the QC/QA document "Hot-Mix Asphalt QC/QA Control Charts" and "Hot-Mix Asphalt Rounding Test Values".

Control limits for each required parameter, both individual tests and the average of four tests, shall be exhibited on control charts. Test results shall be posted within the time limits previously outlined.

CONTROL CHART REQUIREMENTS	HIGH ESAL, LOW ESAL, SMA, & IL-4.75
Gradation <sup>1/ 3/</sup>	% Passing Sieves: 1/2 in. (12.5 mm) <sup>2/</sup> No. 4 (4.75 mm) No. 8 (2.36 mm) No. 30 (600 µm)
Total Dust Content <sup>1/</sup>	No. 200 (75 µm)
	Asphalt Binder Content
	Bulk Specific Gravity

**CDOT SPECIAL PROVISIONS AND FORMS**  
**CDOT CAPITAL PROGRAM - ALLEYS (VARIOUS LOCATIONS): PACKAGE 6**  
**PBC CONTRACT NO.:C1627**

**NORTH & CENTRAL AREA - CDOT PROJECT NO.: U-5-241**

	Maximum Specific Gravity of Mixture
	Voids
	Density
	VMA

- 1/ Based on washed ignition oven.
- 2/ Does not apply to IL-4.75.
- 3/ SMA also requires the 3/8 in. (9.5mm) sieve.

**(8) Corrective Action for Required Plant Tests.**

- a. Individual Test Results. When an individual test result exceeds its control limit, the Contractor shall immediately resample and retest. If at the end of the day no material remains from which to resample, the first sample taken the following day shall serve as the resample as well as the first sample of the day. This result shall be recorded as a retest. If the retest passes, the Contractor may continue the required plant test frequency. Additional check samples should be taken to verify mix compliance.
  1. Voids, VMA, and Asphalt Binder Content for High ESAL and Low ESAL Mixtures. If the retest for voids, VMA, or asphalt binder content exceeds control limits, HMA production shall cease, and immediate corrective action shall be instituted by the Contractor. After corrective action, HMA production shall be restarted, the HMA production shall be stabilized, and the Contractor shall immediately resample and retest. HMA production may continue when approved by the Engineer. The corrective action shall be documented.
  2. Gradation. For gradation retest failures, immediate corrective action shall be instituted by the Contractor. After corrective action, the Contractor shall immediately resample and retest. The corrective action shall be documented.
- b. Moving Average. When the moving average values trend toward the moving average control limits, the Contractor shall take corrective action and increase the sampling and testing frequency. The corrective action shall be documented.

The Contractor shall notify the Engineer whenever the moving average values exceed the moving average control limits. If two consecutive moving average values fall outside the moving average control limits, the Contractor shall cease operations. Corrective action shall be immediately instituted by the Contractor. Operations shall not be reinstated without the approval of the Engineer. Failure to cease operations shall subject all subsequently produced material to be considered unacceptable.

- c. Dust Control. If the washed ignition oven gradation test results indicate a problem with controlling dust, corrective action to control the dust shall be taken and

**CDOT SPECIAL PROVISIONS AND FORMS  
CDOT CAPITAL PROGRAM - ALLEYS (VARIOUS LOCATIONS): PACKAGE 6**

**PBC CONTRACT NO.:C1627**

**NORTH & CENTRAL AREA - CDOT PROJECT NO.: U-5-241**

approved by the Engineer. If the Engineer determines that Positive Dust Control Equipment is necessary, the equipment as specified in Article 1102.01(c)(7), shall be installed prior to the next construction season.

- d. HMA Production Control. If the Contractor is not controlling the production process and is making no effort to take corrective action, the operation shall stop.
- (9) Corrective Action for Required Field Tests (Density). When an individual density test exceeds the control limits, the Contractor shall immediately retest in a location that is halfway between the failed test site and the finish roller. If the retest passes, the Contractor shall continue the normal density test frequency. An additional density check test should be performed to verify the mix compaction. If a retest is not possible corrective actions will be determined by QA or the Engineer.

If the retest fails, the Contractor shall immediately conduct one of the following procedures.

- a. Low Density. If the failing density retest indicates low densities, the Contractor shall immediately increase the compaction effort, review all mixture test results representing the HMA being produced, and make corrective action as needed. The Contractor shall immediately perform a second density retest within the area representing the increased compaction effort and mixture adjustments.
- b. High Density. If the failing density retest indicates high densities, the Contractor shall cease production and placement until all mixture test results are reviewed and corrective action is taken. If the high density failure is a result of a change in the mixture, any existing material in the surge bin may be subject to rejection by the Engineer. After restart of HMA production, a second density retest shall then be performed in the area representing the mixture adjustments.

If the second retest from either procedure passes, production and placement of the HMA may continue. The increased compaction effort for low density failures shall not be reduced to that originally being used unless it is determined by investigation that the cause of the low density was unrelated to compaction effort, the cause was corrected, and tests show the corrective action has increased the density within the required limits.

If the second retest fails, production and placement of the HMA shall cease until the Contractor has completed an investigation and the problem(s) causing the failing densities have been determined. If the Contractor's corrective action is approved by the Engineer, production and placement of the HMA may then be resumed. The Contractor shall increase the frequency of density testing to show, to the satisfaction of the Engineer, that the corrective action taken has corrected the density problem.

If the Contractor is not controlling the compaction process and is making no effort to take corrective action, the operation, as directed by the Engineer, shall stop.

**CDOT SPECIAL PROVISIONS AND FORMS**  
**CDOT CAPITAL PROGRAM - ALLEYS (VARIOUS LOCATIONS): PACKAGE 6**  
**PBC CONTRACT NO.:C1627**

**NORTH & CENTRAL AREA - CDOT PROJECT NO.: U-5-241**

- (e) Quality Assurance by the Engineer. The Engineer will conduct independent assurance tests on split samples taken by the Contractor for quality control testing.

The overall testing frequency will be performed over the entire range of Contractor samples and will be equal to or greater than ten percent for gradations and equal to or greater than 20 percent for asphalt binder content, bulk specific gravity, maximum specific gravity and field density. The Engineer may select any or all split samples for assurance testing. The Engineer will initiate independent assurance testing during mixture field verification. These tests may be performed immediately or anytime up to ten working days after sampling. The test results will be made available to the Contractor as soon as they become available.

The Contractor's nuclear/core correlation will be verified utilizing Department nuclear gauges.

The Engineer may witness the sampling and testing being performed by the Contractor. The Engineer will document all witnessed samples and tests. Any required field core sample splits for Quality Assurance shall be cut by Quality Control and immediately secured by Quality Assurance or the Engineer.

The Engineer will promptly notify the Contractor, both verbally and in writing, of observed deficiencies. If the Engineer observes that the sampling and quality control tests are not being performed according to the applicable test procedures, the Engineer may stop production until corrective action is taken.

The Engineer may elect to obtain samples for testing, separate from the Contractor's quality control process, to verify specification compliance. No more than 20 cores per day will be required by the Engineer for the purpose of acceptance and/or comparison with nuclear gauge measurements. The cost of this work will not be paid for separately but shall be considered as included in the unit price bid for the HMA item involved. Differences between the Contractor's and the Engineer's split sample test results will be considered acceptable if within the following limits.

Test Parameter	Acceptable Limits of Precision
% Passing: <sup>1/</sup>	
1/2 in. (12.5 mm)	5.0 %
No. 4 (4.75 mm)	5.0 %
No. 8 (2.36 mm)	3.0 %
No. 30 (600 µm)	2.0 %
Total Dust Content No. 200 (75 µm)	2.2 %
Asphalt Binder Content	0.3 %
Maximum Specific Gravity of Mixture	0.026

**CDOT SPECIAL PROVISIONS AND FORMS**  
**CDOT CAPITAL PROGRAM - ALLEYS (VARIOUS LOCATIONS): PACKAGE 6**  
**PBC CONTRACT NO.:C1627**  
**NORTH & CENTRAL AREA - CDOT PROJECT NO.: U-5-241**

Bulk Specific Gravity	0.030
VMA	1.4 %
Density (% Compaction)	1.0 % (Correlated Gauge or Cores)

1/ Based on washed ignition.

The Department may run extractions for assurance, when deemed necessary by the Engineer.

In the event comparison of the required plant test results is outside the above acceptable limits of precision, Department split or independent samples fail the control limits, a Department extraction indicates non-compliance, or a continual trend of difference between Contractor and Department test results is identified, the Engineer will immediately investigate. The Engineer may suspend production as stated in Article 108.07 of the Standard Specifications, while the investigation is in progress. The investigation may include testing by the Engineer of any remaining split samples or a comparison of split sample test results on the HMA currently being produced. The investigation may also include review and observation of the Contractor's technician performance, testing procedure, and equipment.

If a problem is identified with the mix, the Contractor shall take immediate corrective action. After corrective action, both the Contractor and the Engineer shall immediately resample and retest according to Section (d)(7).

In the event comparison of the required field test results (densities) are outside the above acceptable limits of precision, Department split, or independent samples fail the density limits, or a continual trend of difference between Contractor and Department test results is identified, the Engineer will immediately investigate. The investigation will include testing by the Engineer of any remaining random density locations. The Engineer may establish additional locations for testing by both the Contractor and the Department to provide further comparison results. The investigation shall also include review and observation of the Density Tester performance, testing procedure, and equipment. The original correlation and/or comparison data, for both gauges, shall be reviewed as part of the investigation process. If the problem continues, the Engineer may require a new correlation be performed.

(f) Acceptance by the Engineer. Final acceptance will be based on the following.

- (1) Validation of the Contractor's quality control by the assurance process.
- (2) All QC tests results are passing and within the required control limits and failing results have been properly resolved according to the corrective action requirements for plant and field tests.
- (3) The Contractor's process control charts and actions.

**CDOT SPECIAL PROVISIONS AND FORMS  
CDOT CAPITAL PROGRAM - ALLEYS (VARIOUS LOCATIONS): PACKAGE 6**

**PBC CONTRACT NO.:C1627**

**NORTH & CENTRAL AREA - CDOT PROJECT NO.: U-5-241**

- (4) Department assurance tests for voids, field VMA, and density are passing the required control limits and meeting the acceptable limits of precision with respect to split QC samples
- (5) Department check samples for voids, field VMA, and density are passing the required control limits.

If any of the above is not met, the work will be considered in non-conformance with the contract.

- (g) Documentation. The Contractor shall be responsible for documenting all observations, records of inspection, adjustments to the mixture, test results, retest results, and corrective actions in a bound hardback field book or bound hardback diary which will become the property of the Department.

The Contractor shall be responsible for the maintenance of all permanent records whether obtained by the Contractor, the Contractor's consultants, or the producer of the HMA.

The Contractor shall provide the Engineer full access to all documentation throughout the progress of the work.

Adjustments to mixture production and test results shall be recorded in duplicate and sent to the Engineer on forms approved by the Engineer.

Each construction season, prior to production of HMA, the Contractor shall submit to the Engineer, on appropriate forms, documentation that the HMA plant(s) have been calibrated and approved.

**Construction Requirements.**

Article 1030.10 shall be replaced with the following.

**“Start of HMA Production and Job Mix Formula (JMF) Adjustments.** The start of HMA production and JMF adjustments shall be as follows.

Test strips shall be performed according to CDOT Policy Memorandum 22-01.1, Hot-Mix Asphalt (HMA) Test Strip Requirements, for all High ESAL, Low ESAL, IL-4.75, WMA, and SMA Mixtures.

- (a) High ESAL, IL-4.75, WMA, and SMA Mixtures. Before start-up, target values shall be determined by applying gradation correction factors to the JMF when applicable. These correction factors shall be determined from previous experience. The target values, when approved by the Engineer, shall be used to control HMA production. Plant settings and control charts shall be set according to target values.

Before constructing the test strip, target values shall be determined by applying



**CDOT SPECIAL PROVISIONS AND FORMS**  
**CDOT CAPITAL PROGRAM - ALLEYS (VARIOUS LOCATIONS): PACKAGE 6**  
**PBC CONTRACT NO.:C1627**

**NORTH & CENTRAL AREA - CDOT PROJECT NO.: U-5-241**

gradation correction factors to the JMF when applicable. After any JMF adjustment, the JMF shall become the Adjusted Job Mix Formula (AJMF). Upon completion of the first acceptable test strip, the JMF shall become the AJMF regardless of whether or not the JMF has been adjusted. If an adjustment/plant change is made, the Engineer may require a new test strip to be constructed. If the HMA placed during the initial test strip is determined to be unacceptable to remain in place by the Engineer, it shall be removed and replaced.

The limitations between the JMF and AJMF are as follows.

Parameter	Adjustment
1/2 in. (12.5 mm)	± 5.0 %
No. 4 (4.75 mm)	± 4.0 %
No. 8 (2.36 mm)	± 3.0 %
No. 30 (600 µm)	*
No. 200 (75 µm)	*
Asphalt Binder Content	± 0.3 %

\* In no case shall the target for the amount passing be greater than the JMF.

Any adjustments outside the above limitations will require a new mix design.

Mixture sampled to represent the test strip shall include additional material sufficient for the Department to conduct Hamburg Wheel testing according to Illinois Modified AASHTO T 324 (approximately 60 lb (27 kg) total) when directed by the CDOT QA Manager.

The Contractor shall immediately cease production upon notification by the Engineer of failing Hamburg Wheel tests. All prior produced material may be paved out provided all other mixture criteria is being met. No additional mixture shall be produced until the Engineer receives passing Hamburg Wheel tests.

The Department may conduct additional Hamburg Wheel tests on production material as determined by the Engineer.

- (b) Low ESAL Mixtures. In the field, slight adjustments to the gradation and/or asphalt binder content may be necessary to obtain the desired air voids, density, uniformity, and constructability. These adjustments define the Adjusted Job Mix Formula (AJMF) and become the target values for quality control operations. Limitations between the JMF and AJMF are as follows. Any adjustments outside the limitations will require a new mix design.

**CDOT SPECIAL PROVISIONS AND FORMS**  
**CDOT CAPITAL PROGRAM - ALLEYS (VARIOUS LOCATIONS): PACKAGE 6**  
**PBC CONTRACT NO.:C1627**  
**NORTH & CENTRAL AREA - CDOT PROJECT NO.: U-5-241**

Parameter	Adjustment
1/2 in. (2.5 mm)	± 6 %
No. 4 (4.75 mm)	± 5 %
No. 200 (75 µm)	± 2.5 %
Asphalt Binder Content	± 0.5 %

The test results shall be available to both the Contractor and Engineer before production may resume the following day.

During production, the Contractor and Engineer shall continue to evaluate test results and mixture laydown and compaction performance. Adjustments within the above requirements may be necessary to obtain the desired mixture properties. Prior to any adjustments being made the changes shall be communicated with CDOT QA and determined acceptable to the CDOT QA Manager. If an adjustment/plant change is made, the Engineer may request additional growth curves and supporting plant tests.”

**CDOT SP 909-1      CONCRETE MIXTURES AND QUALITY CONTROL**

Effective: January 22, 2018

**Description.** Concrete supplied under this contract shall comply with the requirements of all applicable contract documents and the Standard Specification for Road and Bridge Construction (SSRBC), except as herein modified.

**Materials.** The following requirements apply to all concrete mixtures.

- a) Concrete shall be limited to one admixture source and product for each admixture type included in a mixture. This includes, but is not limited to the following admixture types, air entrainment, water reducing, retarding, and high range water reducing (superplasticizer).
- b) Water reducers will only be recognized as standard water reducers or high range water reducers (superplasticizers). The mid-range classification will not be recognized as a valid admixture type.

**QC/QA Requirements.** The following requirements are in addition to the requirements for QC/QA testing per the contract documents.

- a) Prior to testing on site, trucks shall be given a minimum of 10 revolutions within the mixing speed range as specified on the National Ready Mix Concrete Association (NRMCA) plate attached to the delivery truck. Trucks without NRMCA plates or indistinguishable plates shall not be allowed to return to the project until an NRMCA plate representing the vehicles capacities and proper mixing speeds has been permanently attached to the truck. The truck must be certified by the producer to meet the requirements on the plate.
- b) All loads delivered to the site shall be tested for air content and slump prior to any adjustments with water and/or admixtures. Any adjustments made after arrival must obtain prior approval by the QC Representative of the concrete purchaser. Loads that have been adjusted with water and/or admixtures shall be tested for air content and slump after a minimum of 40 revolutions at mixing speed has been achieved or until the load is thoroughly mixed.
- c) Testing on concrete supplied under a City commodity contract will be as determined by the Commissioner.
- d) Mixtures containing a high range water reducer (superplasticizer) cannot be adjusted with water even if the batch sheet indicates there is available water to add. Any adjustments made must be made with additional high range water reducing (superplasticizer) admixture of the same manufacturer and specific product already included in the mixture. Any admixture used shall be thoroughly mixed to ensure a homogeneous product.
- e) No additional alterations of any load will be permitted once placement of the load has commenced.
- f) Only glass type thermometers with a range of 30°F to 120°F ± 1°F will be acceptable for determining concrete or air temperatures.

**CDOT SPECIAL PROVISIONS AND FORMS**  
**CDOT CAPITAL PROGRAM - ALLEYS (VARIOUS LOCATIONS): PACKAGE 6**  
**PBC CONTRACT NO.:C1627**  
**NORTH & CENRAL AREA - CDOT PROJECT NO.: U-5-241**

**TYPICAL ALLEY RETURN REMOVAL PAY ITEMS**

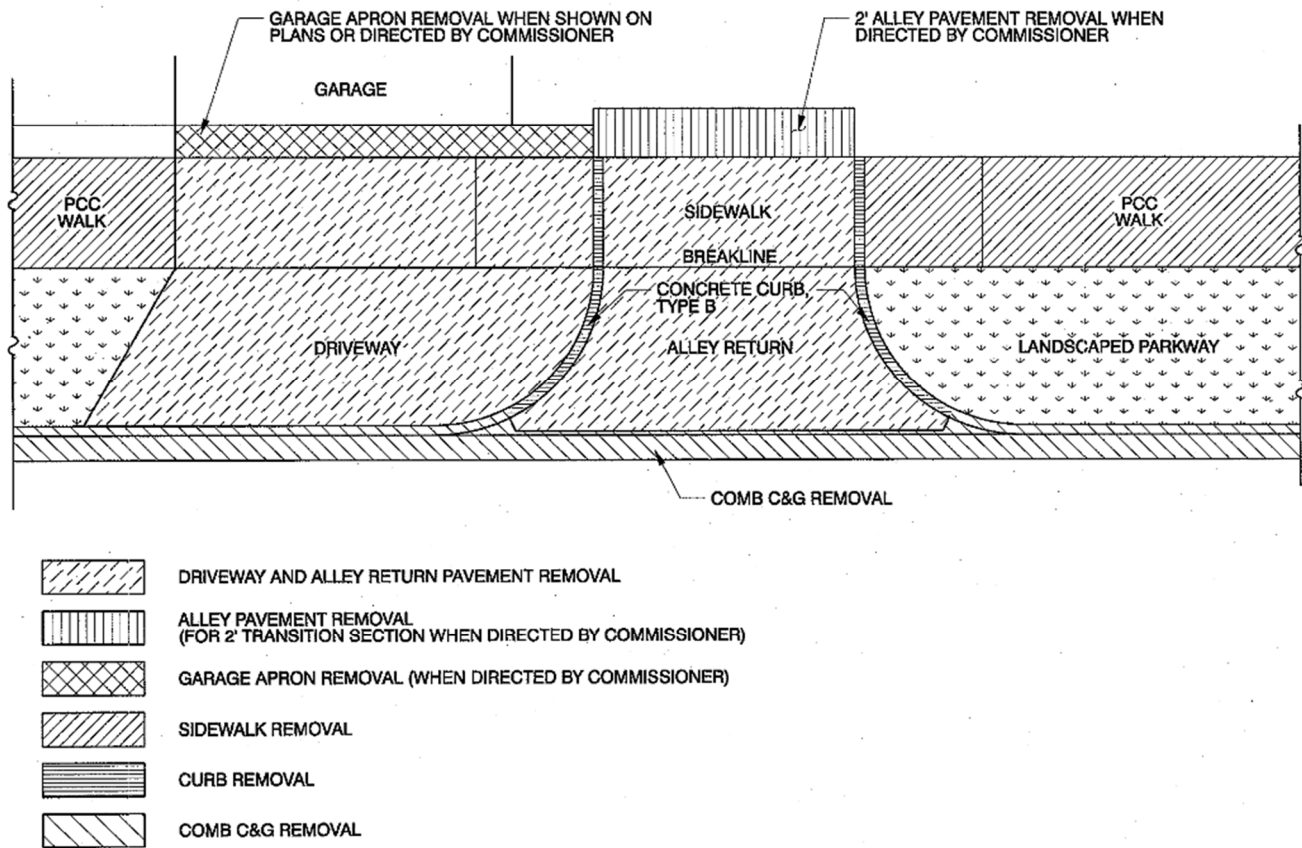

**CDOT SPECIAL PROVISIONS AND FORMS**  
**CDOT CAPITAL PROGRAM - ALLEYS (VARIOUS LOCATIONS): PACKAGE 6**  
**PBC CONTRACT NO.:C1627**  
**NORTH & CENRAL AREA - CDOT PROJECT NO.: U-5-241**

**TYPICAL ALLEY RETURN PAY ITEMS**

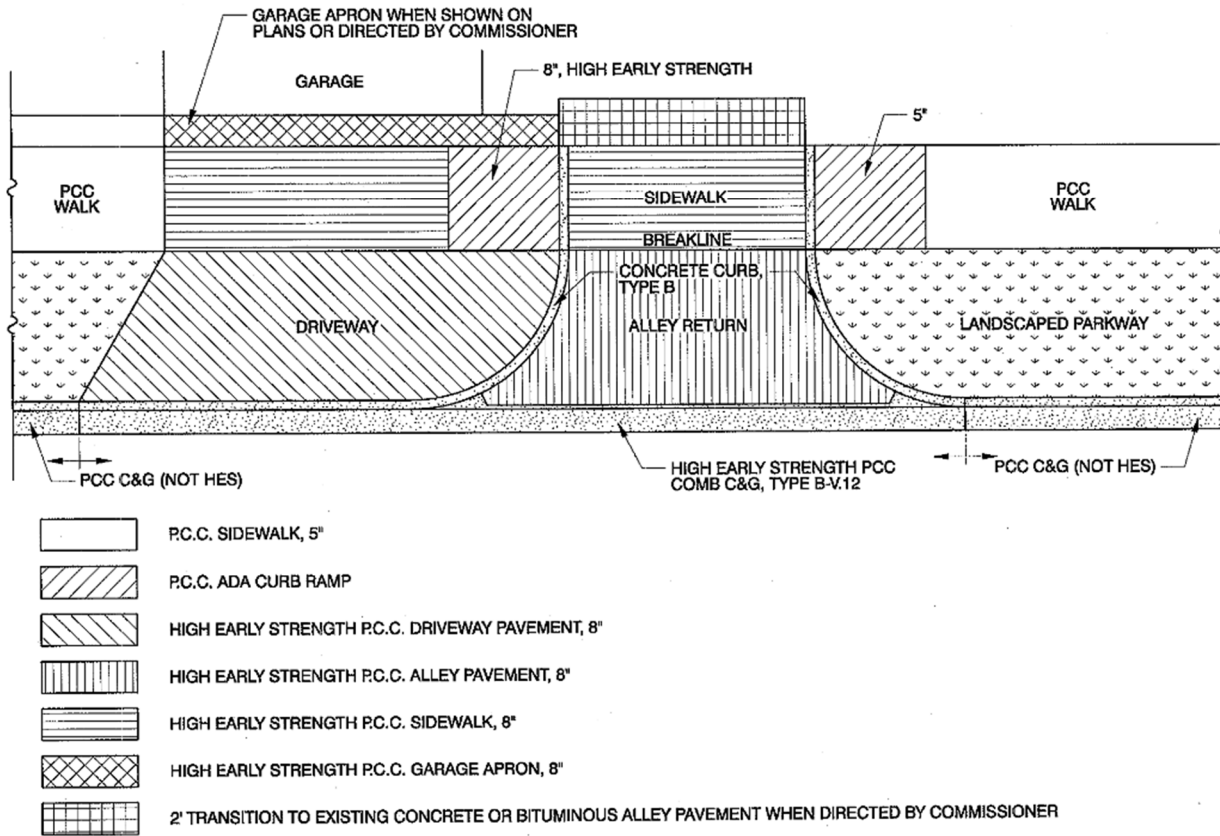

**CDOT SPECIAL PROVISIONS AND FORMS**  
**CDOT CAPITAL PROGRAM - ALLEYS (VARIOUS LOCATIONS): PACKAGE 6**  
**PBC CONTRACT NO.: C1627**  
**NORTH AREA - CDOT PROJECT NO.: U-5-241**

**APPENDIX B**

**22921**

[illegible]

Diagram illustrating the repair of a concrete expansion joint. The diagram shows a cross-section of a concrete slab with a joint. The repair includes a bituminous layer, a dowel bar, and tie bars. Dimensions are provided for the repair components and the joint itself.

- Joint Width:** 1" (indicated by a dimension line at the top left).
- Joint Depth:** 6" (indicated by a dimension line at the top right).
- Bituminous Layer:** A layer of bituminous material is applied to the joint surface, with a thickness of 15" (indicated by a dimension line).
- Dowel Bar:** A 1" round bar, 18" long, epoxy coated, is installed across the joint. The bar is positioned 3 1/2" from the bottom of the joint (indicated by a dimension line).
- Tie Bars:** #6 tie bars, 30" apart, epoxy coated, are installed to hold the repair in place. The distance between the tie bars is labeled as X (indicated by a dimension line).
- Other Dimensions:**
  - Y: Distance from the bottom of the joint to the bottom of the repair.
  - Z: Distance from the bottom of the joint to the bottom of the repair.
  - 2": Distance from the bottom of the joint to the bottom of the repair.

Labels and dimensions include:

- ROTATE BAR SO THIS DIMENSION WILL BE 3" AND 4"
- BITUMINOUS
- 1"
- 6"
- 15"
- 3 1/2"
- 2"
- X
- Y
- Z
- DOWEL BARS AT EXPANSION JOINTS 1" ROUND BARS 18" LONG EPOXY COATED
- #6 TIE BARS, 30" APART EPOXY COATED

TRANSVERSE JOINTS OF A TYPE SIMILAR TO THAT USED IN THE ADJACENT PAVEMENT SHALL BE INSTALLED IN THE CURB, GUTTER AND COMBINED CURB & GUTTER IN PROLONGATION WITH THE JOINTS IN THE PAVEMENT. THE DETAILS OF THE TRANSVERSE JOINTS IN THE CURB, GUTTER AND COMBINED CURB & GUTTER SHALL BE APPROVED BY THE COMMISSIONER. CURB, GUTTER OR COMBINED CURB & GUTTER IS CONSTRUCTED ADJACENT TO A FLEXIBLE BASE PAVEMENT, 1" THICK EXPANSION JOINTS COMPOSED OF BITUMINOUS PERFORMED JOINT FILLER SHALL BE INSTALLED IN THE CURB AND/OR GUTTER AT POINTS OF CURVATURE AND AT CONSTRUCTION JOINTS. CONTRACTION JOINTS SHALL ALSO BE PLACED BETWEEN THESE EXPANSION JOINTS AT DISTANCES NOT EXCEEDING 20 FEET. ALL TIE BARS SHALL BE DEFORMED--ALL DOWEL BARS SHALL BE SMOOTH.

\*AT LOCATIONS REQUIRING DEPRESSED CURBS SEE THE ADA STANDARDS FOR CONSTRUCTION DETAILS

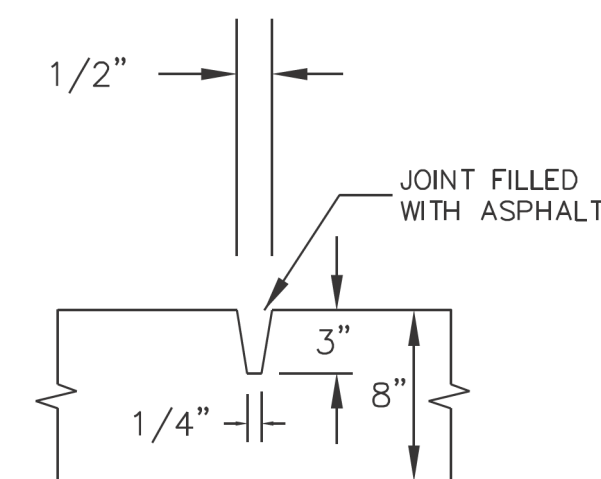
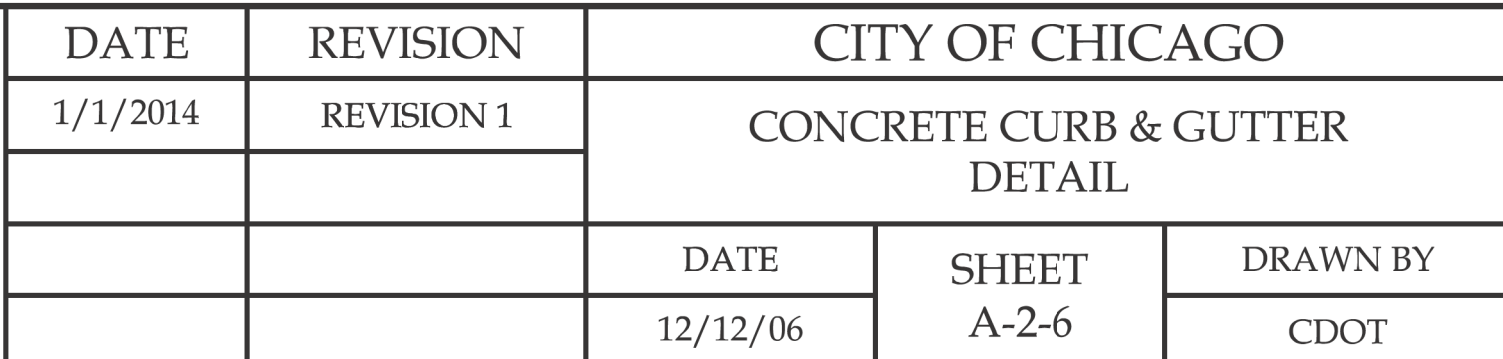

NOTE 1:  
1. 1/2" EXPANSION JOINT WITHOUT  
DOWELS WITH BITUMINOUS PREFORMED  
JOINT FILLER TO BE PLACED THREE (3")  
INCHES FROM THREE SIDES OF  
STRUCTURES OR AS DIRECTED BY  
THE COMMISSIONER.

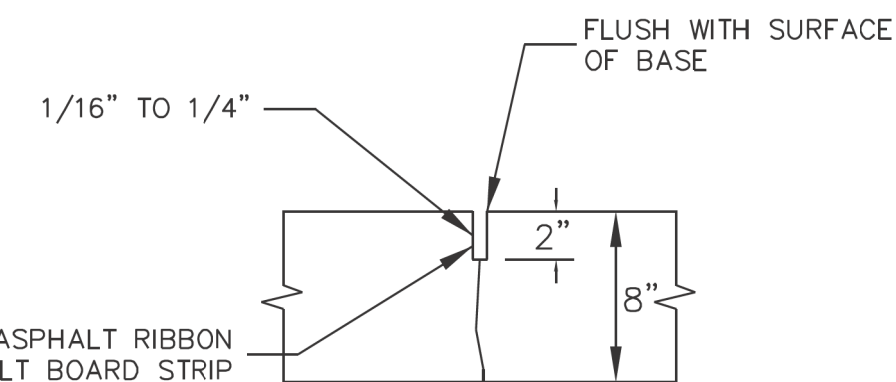
[illegible][illegible]

DATE	REVISION	CITY OF CHICAGO		
1/1/2014	REVISION 1	PORTLAND CEMENT CONCRETE ALLEY		
		DATE	SHEET A-2-9	DRAWN BY
		12/21/06		CDOT

USER NAME = AB	DESIGNED -	REVISED -
	DRAWN -	REVISED -
PLOT SCALE = 10.0000 ' / in.	CHECKED -	REVISED -
PLOT DATE = 7/1/2025	DATE - 07/01/2025	ISSUED FOR BID - 07/10/2025

**CDOT STANDARD CONSTRUCTION DETAILS**  
**PBC PROJECT NO # 22921**  
 W. ARMITAGE AVENUE - W. CORTLAND STREET  
 N. ALBANY AVENUE - N. WHIPPLE STREET

ouc number	county	total sheets	sheet no.
ouc ir #117689	cook	19	11
sta. to sta.	scale:		



MODEL: Default  
FILE NAME: 10\_2025\_ ProjectsGreen Alley/D\_PBC Alley Revisions2025Package 6/CADD Drawings22-M07 W. Armitage Ave & N. Albany Ave/CADD Sheets22-M07-shl-cdot-2.dgn

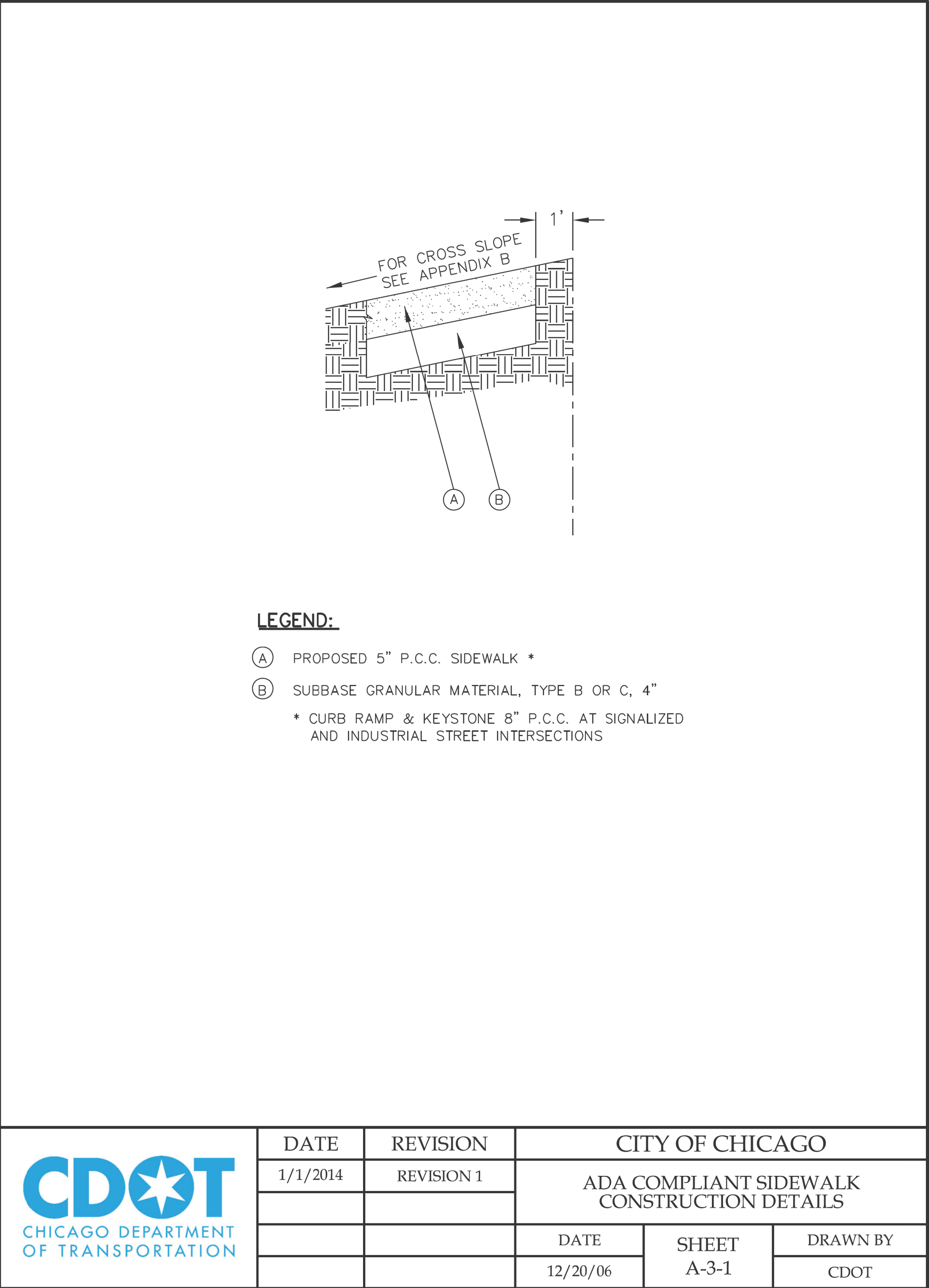
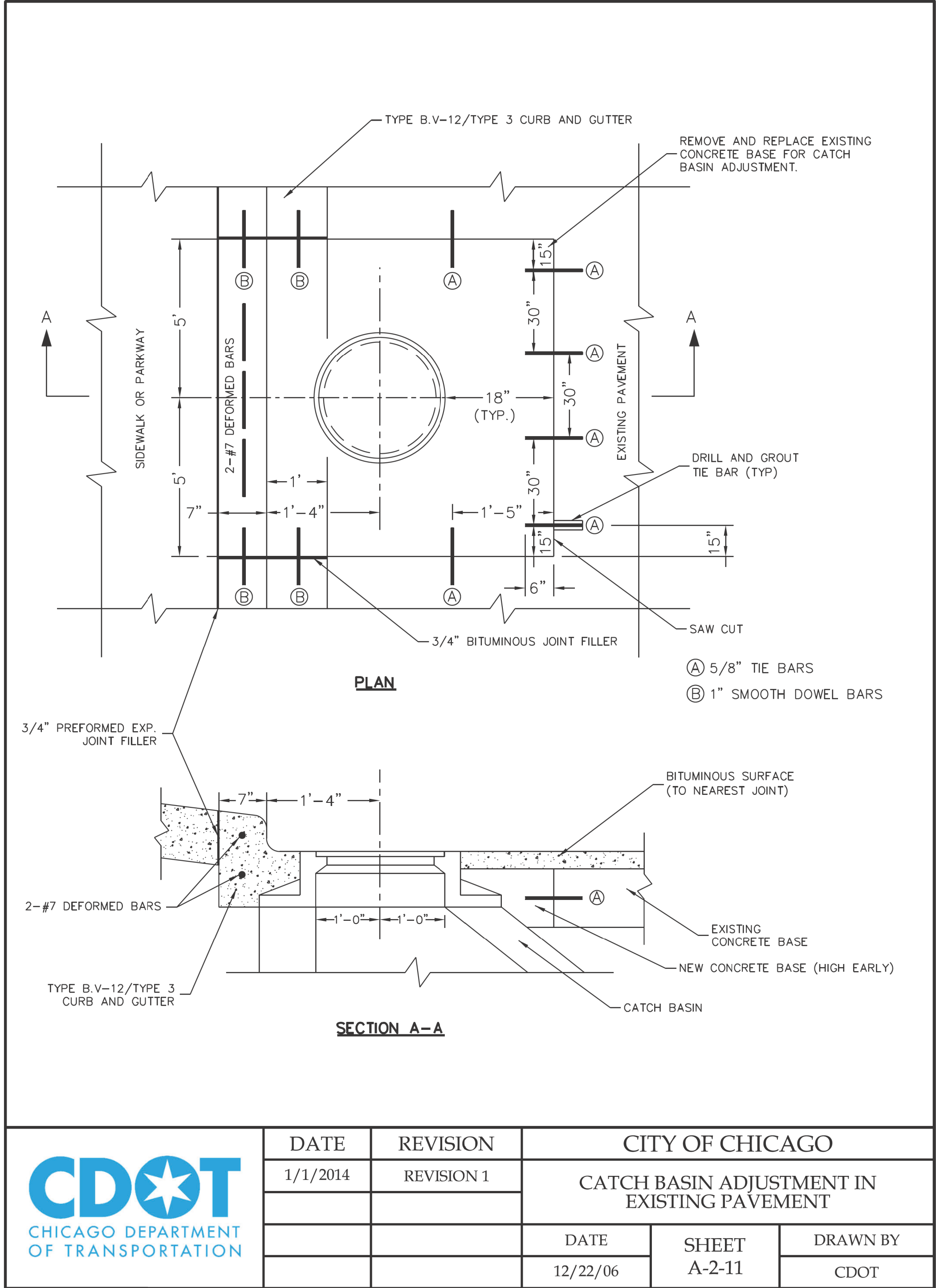

USER NAME = AB	DESIGNED -	REVISED -
	DRAWN -	REVISED -
PLOT SCALE = 10.0000 ' / in.	CHECKED -	REVISED -
PLOT DATE = 7/1/2025	DATE - 07/01/2025	ISSUED FOR BID - 07/10/2025

CITY OF CHICAGO  
DEPARTMENT OF TRANSPORTATION  
1st WARD

CDOT STANDARD CONSTRUCTION DETAILS  
PBC PROJECT NO # 22921  
W. ARMITAGE AVENUE - W. CORTLAND STREET  
N. ALBANY AVENUE - N. WHIPPLE STREET

ouc number	COUNTY	TOTAL SHEETS	SHEET NO.
ouc IR #117689	COOK	19	12
STA. TO STA.	SCALE:		















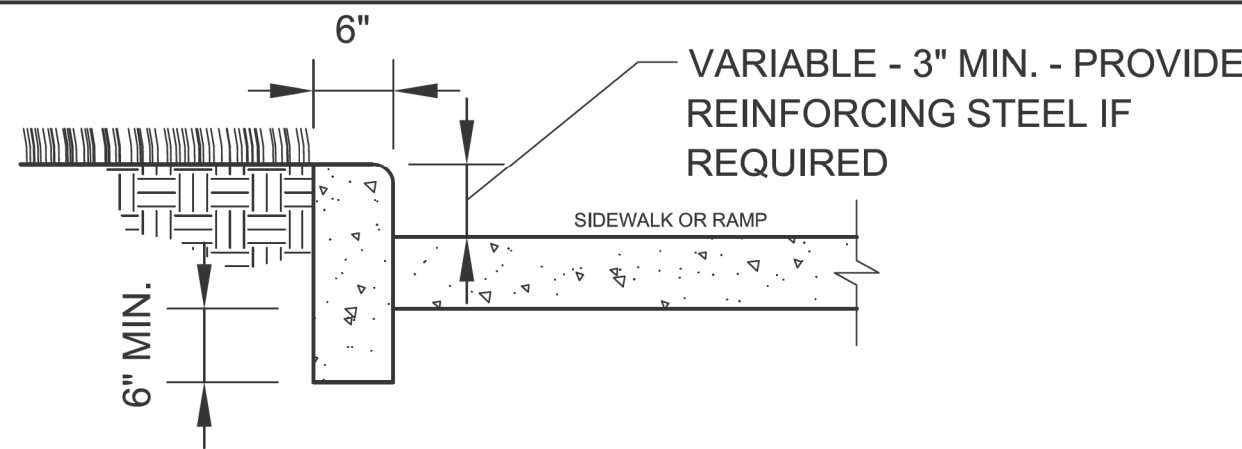

SIDE CURB - SECTION

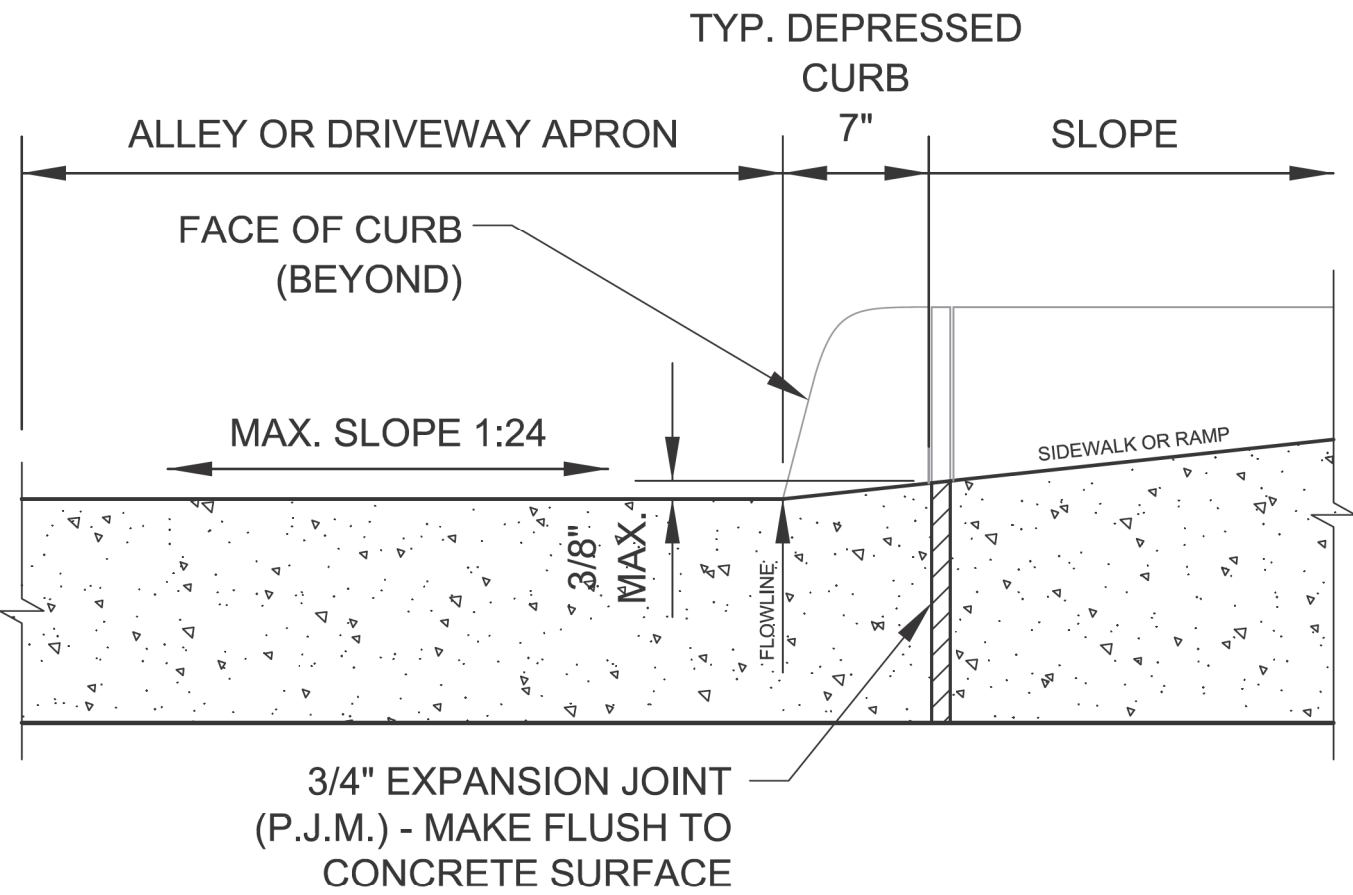

DEPRESSED CURB & GUTTER  
AT ALLEY/DRIVEWAY APRON (TYPE 4 OR B CURB)

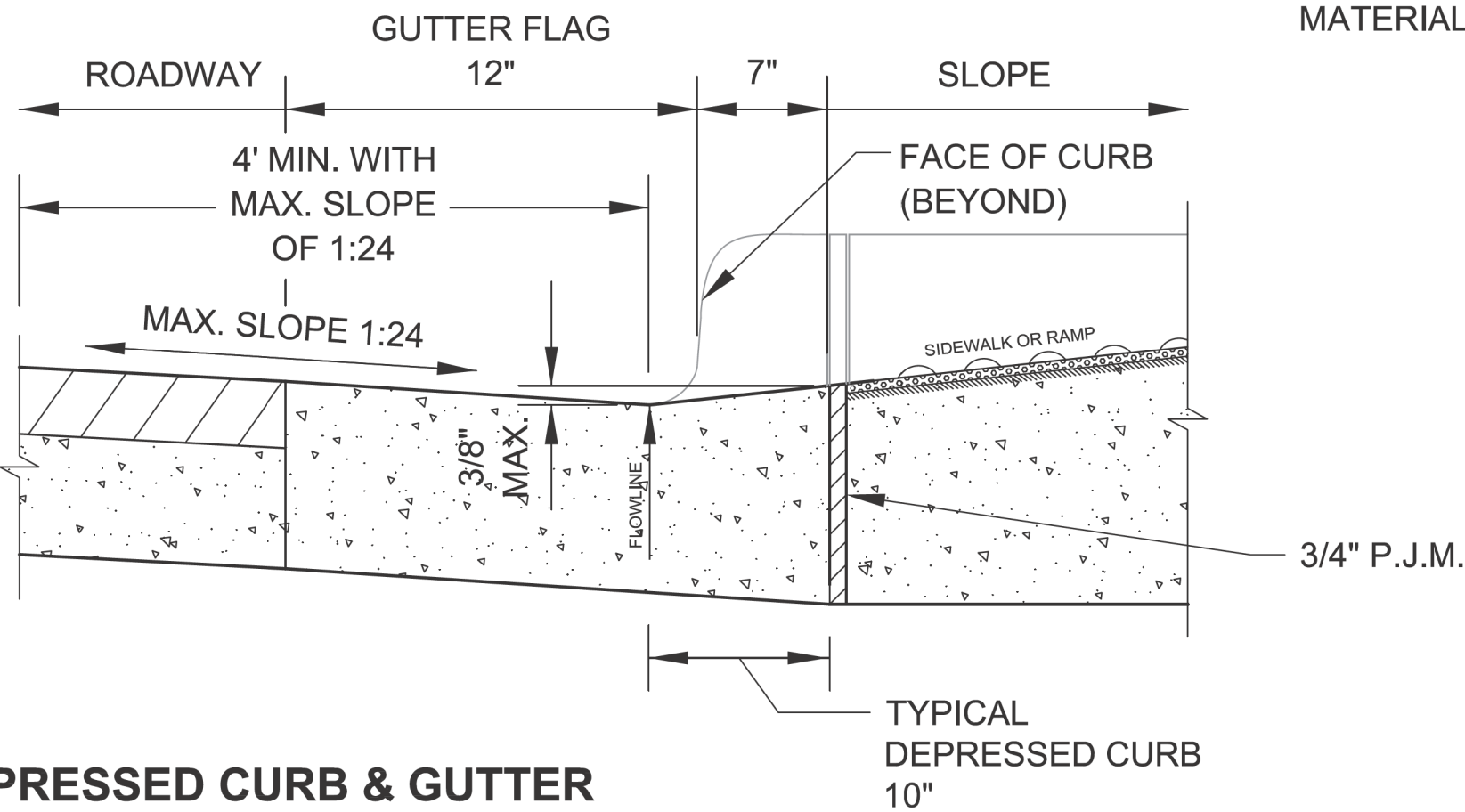

DEPRESSED CURB & GUTTER  
AT BOTTOM OF TYPICAL CURB RAMP

**NOTES FOR CURB & GUTTER  
DETAILS THIS SHEET:**

A. CROSS SLOPE AT  
DEPRESSED CURB & GUTTER  
NOT TO EXCEED 1:64.

B. DETECTABLE WARNING  
SURFACE AT DRIVEWAYS  
REQUIRED ONLY FOR  
COMMERCIAL  
DRIVEWAYS WITH TRAFFIC  
CONTROL  
DEVICES, I.E. SIGNALS.

C. REFER TO *REGULATIONS  
FOR OPENINGS,  
CONSTRUCTION AND REPAIR IN  
THE PUBLIC WAY (CDOT)* FOR  
ADDITIONAL REQUIREMENTS  
FOR CURB AND GUTTER  
INSTALLATION.

D. RAMP SIDE FLARES SHALL  
BE INSTALLED AT ANY  
LOCATION WHERE THE  
SURFACE ADJACENT TO THE  
RAMP SURFACE IS INTENDED  
FOR PEDESTRIAN USE.  
TRIPPING HAZARDS, INCLUDING  
STEPS, DROP-OFFS, OR SIDE  
CURBS SHALL NOT BE LOCATED  
WITHIN THE LIMITS OF THE  
SIDEWALK.

E. 'P.J.M.' THIS SHEET REFERS  
TO PREFORMED JOINT  
MATERIAL.



DATE	REVISION
02/20/07	REVISION 1
11/15/07	REVISION 2
11/14/08	REVISION 3
11/02/09	REVISION 4
08/10/12	REVISION 5

CITY OF CHICAGO  
CURB & GUTTER DETAILS  
**SHEET B-4-3**

SCALE: NOT TO SCALE  
DATE: 10/23/2006

DRAWN BY: CDOT  
CHECKED BY: LCM

MODEL: Default  
FILE NAME: W\_2025\_ ProjectsGreen-Alley/D\_PBC-Alley\_Revisions2025Package\_6(CADD Drawings)22-M07\_W\_Armitage\_Ave & N\_Albany\_Ave(CADD Sheets)22-M07-shl-cdot-6.dgn



USER NAME = AB	DESIGNED -	REVISED -
	DRAWN -	REVISED -
PLOT SCALE = 10.0000 ' / in.	CHECKED -	REVISED -
PLOT DATE = 7/1/2025	DATE - 07/01/2025	ISSUED FOR BID - 07/10/2025

CITY OF CHICAGO  
DEPARTMENT OF TRANSPORTATION  
1st WARD

CDOT STANDARD CONSTRUCTION DETAILS  
PBC PROJECT NO # 22921  
W. ARMITAGE AVENUE - W. CORTLAND STREET  
N. ALBANY AVENUE - N. WHIPPLE STREET

ouc number	county	total sheets	sheet no.
ouc IR #117689	COOK	19	16
STA. 0+00 TO STA. 0+00	SCALE:		

**STANDARD CATCH BASIN-4' DIA.**

**STANDARD CATCH BASIN-3' DIA.**

CHICAGO FRAME & LID

2" MIN  
8" MAX  
2 RING  
MAXIMUM

2'-10"

2'-0" DIA.

8" VIT. CLAY  
HALF TRAP

B

ELEVATION A

ORIFICE RESTRICTOR  
(SEE MISC  
DETAILS  
SHEET A.26)

7'-4"

4'-6"

5"

3'-4" MIN. SUMP  
W/DIRECT  
SURFACE  
RUNOFF

2'-0" W/O  
DIRECT  
SURFACE  
RUNOFF

5"

4'-0" DIA.

5"

PRECAST REINFORCED BASE AND  
RISER WITH MINIMUM 6" EMBEDMENT

INFLOW PIPE INVERT

NOTE: THE INVERT ON INFLOW PIPE  
OR UNDERDRAIN MUST BE AT  
OR ABOVE THE HALF-TRAP  
ELEVATION-A

CATCH BASIN-ORIFICE RESTRICTOR

N.T.S.

**PLAN**  
(FRAME & LID NOT SHOWN)

24" DIA. PRECAST CONCRETE RING

8" DIA. DUCTILE IRON PIPE

2" R

2" R

**STANDARD INLET-2' DIA.**

CHICAGO STANDARD MANHOLE FRAME AND PERFORATED LID

CURB & GUTTER

3" MAXIMUM\* (TYPICAL)

GRADE

2' DIA.

3"

3"

MORTAR

MORTAR

#5 @ 12"

8" DUCTILE IRON PIPE MUST BE USED FOR CONNECTION TO CATCH BASIN. PIPE TO BE LAID ON A MINIMUM GRADE OF 1%

6" MIN. GRANULAR EMBEDMENT UNDER ALL INLETS

2'-6"

4"

REINFORCED CONCRETE BASE CAST AS INTEGRAL PART OF 24" DIA. PRECAST CONCRETE RING

<b>CITY OF CHICAGO</b> DEPARTMENT OF WATER MANAGEMENT BUREAU OF ENGINEERING SERVICES	DRAWN: <u>SWH</u> DESIGNED: _____ CHECKED: _____	<b>A.22</b>
	REVIEWED: _____ _____ OF _____ PN _____	



DRAINAGE STRUCTURES  
RESTRICTORS

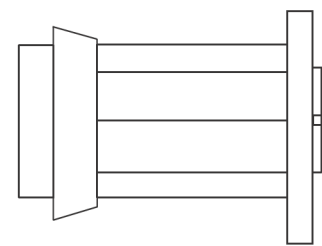

ORIFICE RESTRICTOR

INSERT THE RESTRICTOR INTO THE HALF-TRAP. UPON TIGHTENING OF THE CENTER NUT ON THE FACE OF THE RESTRICTOR, THE RUBBER O-RINGS WILL EXPAND INSIDE THE HALF TRAP, PROVIDING A WATER- TIGHT SEAL. PULL ON RESTRICTOR TO VERIFY THAT A TIGHT FIT IS MADE.

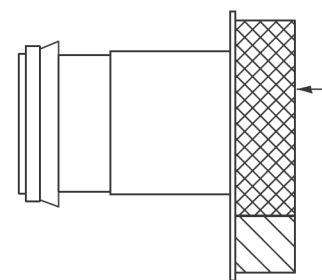

VORTEX RESTRICTOR

PULL ON RESTRICTOR TO VERIFY THAT A TIGHT FIT IS MADE.

INSERT THE RESTRICTOR WITH THE OPENING DOWN. UPON TIGHTENING OF THE 2 BOLTS ON THE FACE OF THE RESTRICTOR, THE RUBBER O-RINGS WILL PROVIDE A WATER- TIGHT SEAL.

GENERAL NOTES:

- CATCH BASIN TO CATCH BASIN CONNECTIONS ARE ALLOWED IN PRIVATE SITES & ALLEYS. ONLY THE DOWNSTREAM CATCH BASIN IS REQUIRED TO HAVE A HALF-TRAP.
- IF B < 4 FEET, THEN USE A DUCTILE IRON PIPE HALF TRAP AND FLAT TOP SLAB CATCH BASIN AS NECESSARY.
- INLETS AND 3' DIAMETER CATCH BASINS ARE TO BE USED ONLY WITH PRIOR APPROVAL OF DWM FIELD INSPECTOR.

RESTRICTOR NOTES:

THE DWM'S RAIN BLOCKER RESTRICTOR PROGRAM MUST BE MAINTAINED WITH ANY ROADWAY IMPROVEMENT.

THE DESIGN OF ANY ROADWAY IMPROVEMENT MUST CONSIDER LIMITING THE NUMBER OF CATCH BASINS TO THE EXTENT PRACTICAL. THE NUMBER OF EXISTING STRUCTURES SHOULD NOT BE INCREASED.

THE RESTRICTORS CAN BE OBTAINED FROM DWM CENTRAL DISTRICT AT 3901 S. ASHLAND AVE. THE CONTRACTOR SHOULD ARRANGE FOR PICK UP BY CONTACTING 312-747-8736 (7AM TO 3PM, M-F). CONTRACTOR MUST CALL 48 HOURS IN ADVANCE OF PICK UP DATE AND TIME.

FLOW RESTRICTORS MUST BE INSTALLED IN ALL CATCH BASINS OUTSIDE OF THE CENTRAL BUSINESS DISTRICT(LIMITS: NORTH AVE, CERMAK AVE, HALSTED AVE, LAKE MICHIGAN). RESTRICTORS MUST NOT BE INSTALLED IN CATCH BASINS IN CLOSE PROXIMITY TO VIADUCT AREAS, BUS STOPS, OR EMERGENCY ENTRANCES. THE DWM MUST APPROVE THE NON-INSTALLATION OR REMOVAL OF ANY RESTRICTOR. REQUIREMENTS FOR RESTRICTOR INSTALLATION ARE AS FOLLOWS:

- \*ARTERIAL STREETS: 3-INCH ORIFICE RESTRICTOR
- \*BUS ROUTES: 3-INCH ORIFICE RESTRICTOR
- \*RESIDENTIAL STREETS: 3-INCH VORTEX RESTRICTOR
- \*ALLEYS: 3-INCH ORIFICE RESTRICTOR IN THE LAST CB.
- \*CLOSED LIDS ARE REQUIRED ON ALL MANHOLES EXCEPT AT INTERSECTIONS WHERE A PERFORATED LID SHALL BE USED.

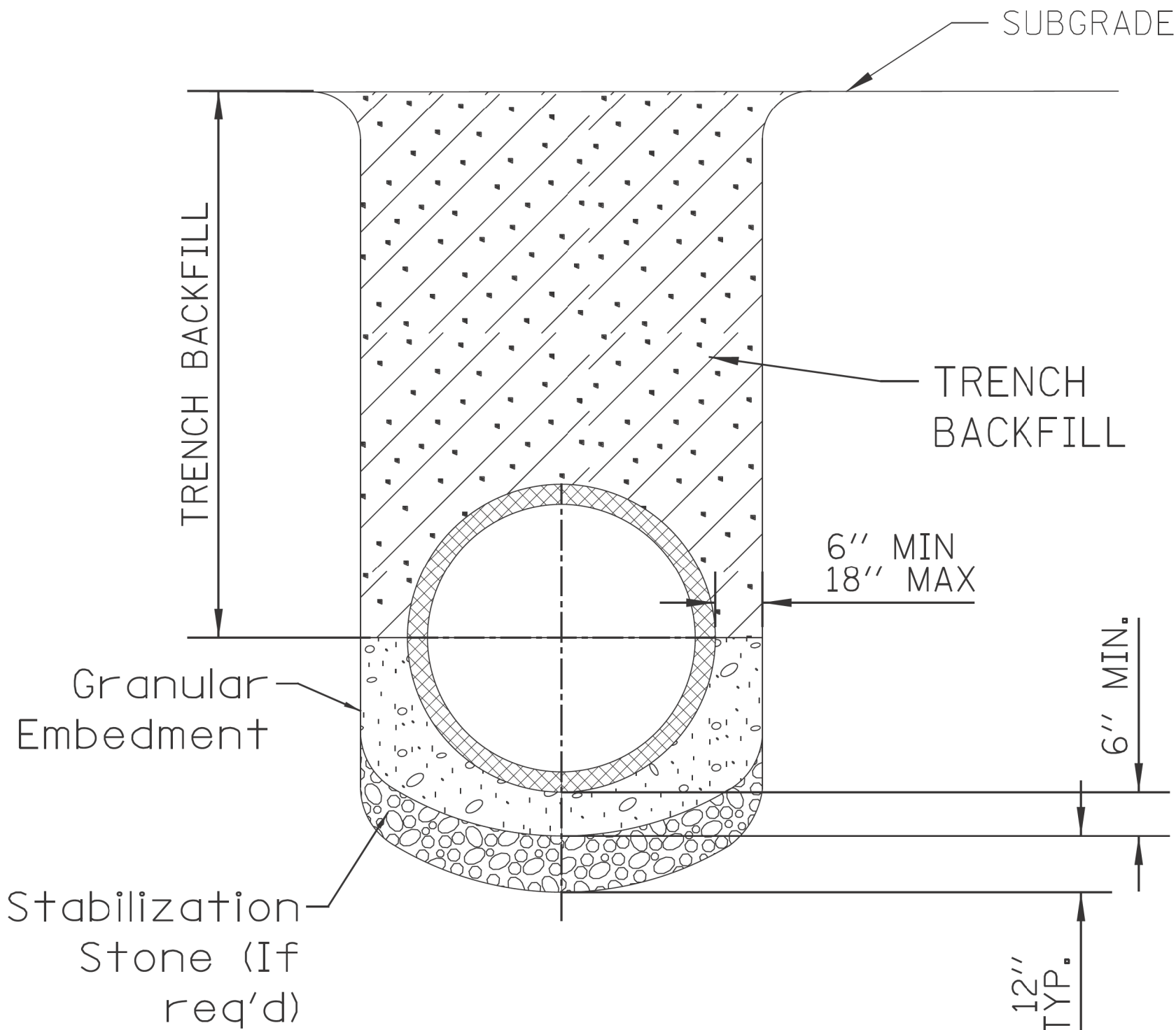

NOTE:

- FOR TRENCH BACKFILL, REFER TO IDOT SSRBC, ARTICLE 1003.04.
- FOR GRANULAR EMBEDMENT, USE CA-11, CRUSHED GRAVEL, CRUSHED STONE, OR CRUSHED CONCRETE.
- FOR STABILIZATION STONE, 12" OF CA-1 STONE IS ONLY REQUIRED WHEN UNSTABLE MATERIAL IS ENCOUNTERED AT TRENCH BOTTOM.
- AGGREGATE PLACED FOR TEMPORARY SURFACE RESTORATION WILL NOT BE PAID SEPARATELY AND SHALL BE INCIDENTAL TO THE CONTRACT.

SEWER TRENCH DETAIL

NOTE:  
PLUG TO BE COATED WITH MORTAR AND DRIVEN INTO PLACE WITH A WOODEN MALLET AND THEN SEALED WITH MORTAR.

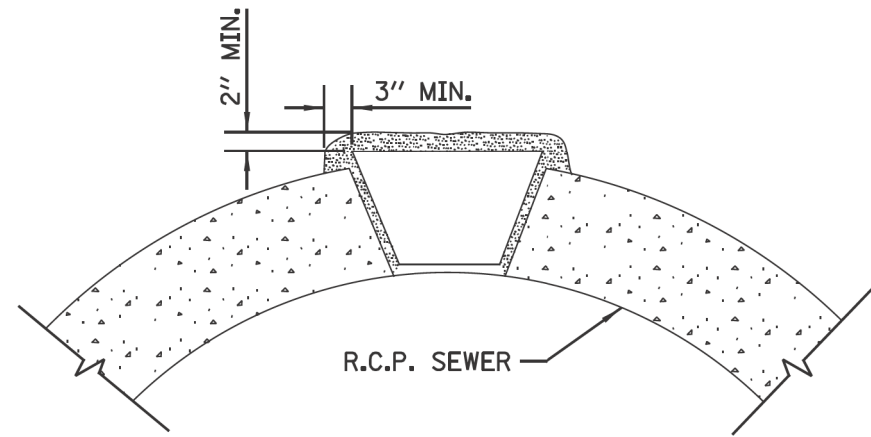

LIFTING HOLE PLUG DETAIL  
FOR CONCRETE PIPE

NOTE:

- ALL PLUG MATERIALS MUST COMPLY WITH 1042.16 OF THE IDOT SSRBC.
- LIFT HOLES ON COMBINED SEWERS ARE PROHIBITED WHEN THE WATER TABLE IS WITHIN 2 FEET OF THE PIPE INVERT, OR IF THE PIPE IS FULLY SUBMERGED UNDER NORMAL CONDITIONS.

\$FILE\$  
\$DATE\$

STANDARD REVISIONS		PERCENT COMPLETE	DATE	CITY OF CHICAGO DEPARTMENT OF WATER MANAGEMENT BUREAU OF ENGINEERING SERVICES	DRAWN: <u>SRW</u> DESIGNED: _____ CHECKED: <u>GD, GC, SO</u> REVIEWED: _____  ____ OF ____ PN _____	A.26
DATE	DESCRIPTION					
2/5/21	APPROVED PLAN	30		MISCELLANEOUS DETAILS		
		60				
		75				
		90				
		100				
		BULLETIN				

CDWM\_Details.ccd 2/5/2021 2:07:40 PM

MODEL: Default  
FILE NAME: 10-2025-ProjectsGreen-Alley/D\_PBC-Alley\_Revisions2025Package\_6(CADD Drawings)22-M07-W\_Armitage\_Ave & N\_Albany\_Ave(CADD Sheets)22-M7-shf-cdwm-2.dgn



USER NAME = AB	DESIGNED -	REVISED -
	DRAWN -	REVISED -
PLOT SCALE = 10.0000 ' / in.	CHECKED -	REVISED -
PLOT DATE = 7/1/2025	DATE - 07/01/2025	ISSUED FOR BID - 07/10/2025

CITY OF CHICAGO  
DEPARTMENT OF TRANSPORTATION  
1st WARD

CDWM STANDARD CONSTRUCTION DETAILS  
PBC PROJECT NO # 22921  
W. ARMITAGE AVENUE - W. CORTLAND STREET  
N. ALBANY AVENUE - N. WHIPPLE STREET

OUC NUMBER	COUNTY	TOTAL SHEETS	SHEET NO.
OUC IR #117689	COOK	19	18
STA. 0+00 TO STA. 0+00	SCALE:		

MODEL: Default  
FILE NAME: 10-2025-ProjectsGreen-Alley/D\_PBC-Alley\_Revisions2025Package\_6/CADD Drawings22-M07-W\_Armitage\_Ave & N\_Albany\_Ave/CADD Sheets22-M7-shd-dot-1.dgn

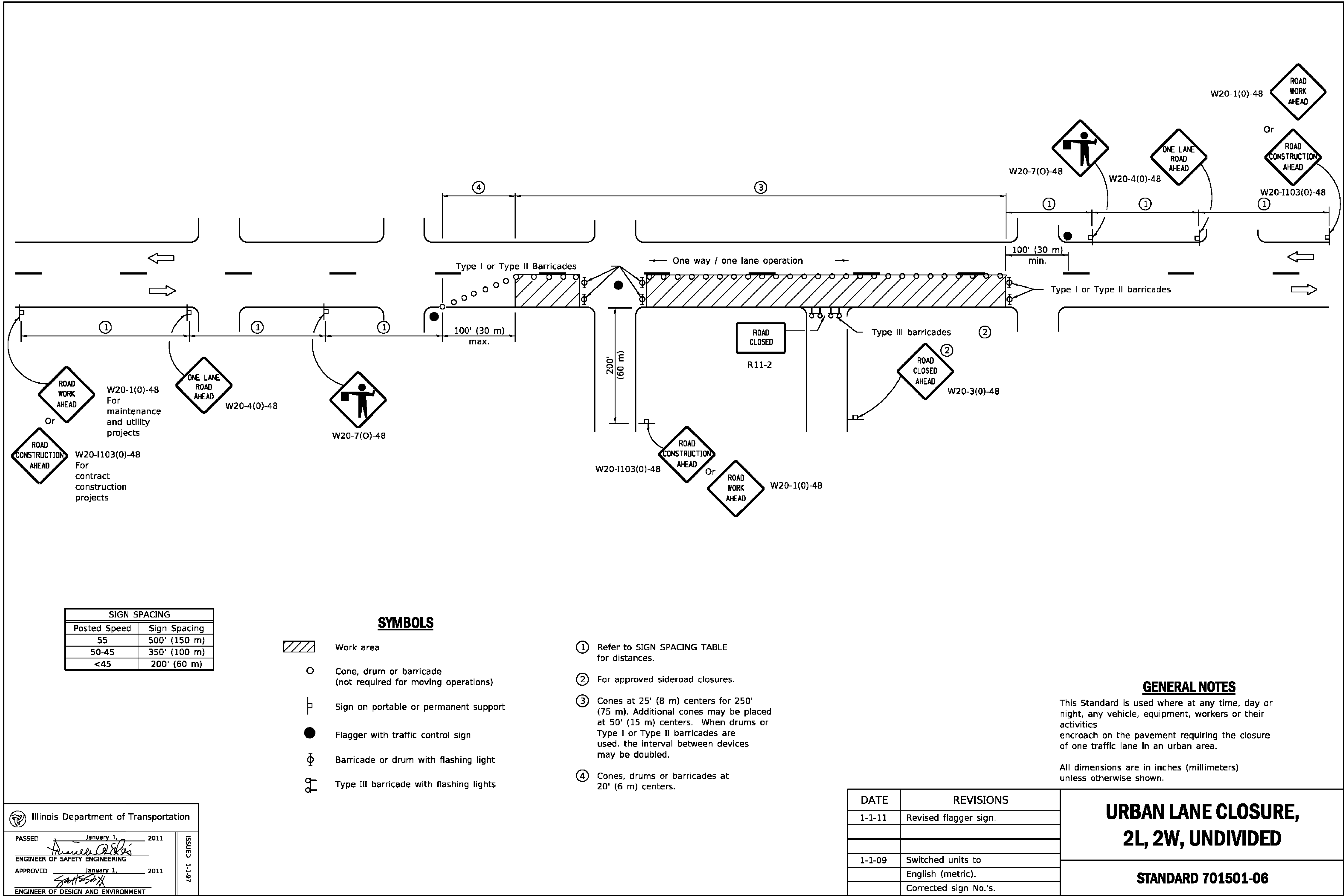

USER NAME	= AB
PLOT SCALE	= 10.0000 ' / in.
PLOT DATE	= 7/1/2025

DESIGNED	-	REVISED	-
DRAWN	-	REVISED	-
CHECKED	-	REVISED	-
DATE	- 07/01/2025	ISSUED FOR BID	- 07/10/2025

CITY OF CHICAGO  
DEPARTMENT OF TRANSPORTATION  
1st WARD

IDOT STANDARD DETAILS  
PBC PROJECT NO # 22921  
W. ARMITAGE AVENUE - W. CORTLAND STREET  
N. ALBANY AVENUE - N. WHIPPLE STREET

OCU NUMBER	COUNTY	TOTAL SHEETS	SHEET NO.
OCU IR #117689	COOK	19	19
STA.	TO STA.	SCALE:	



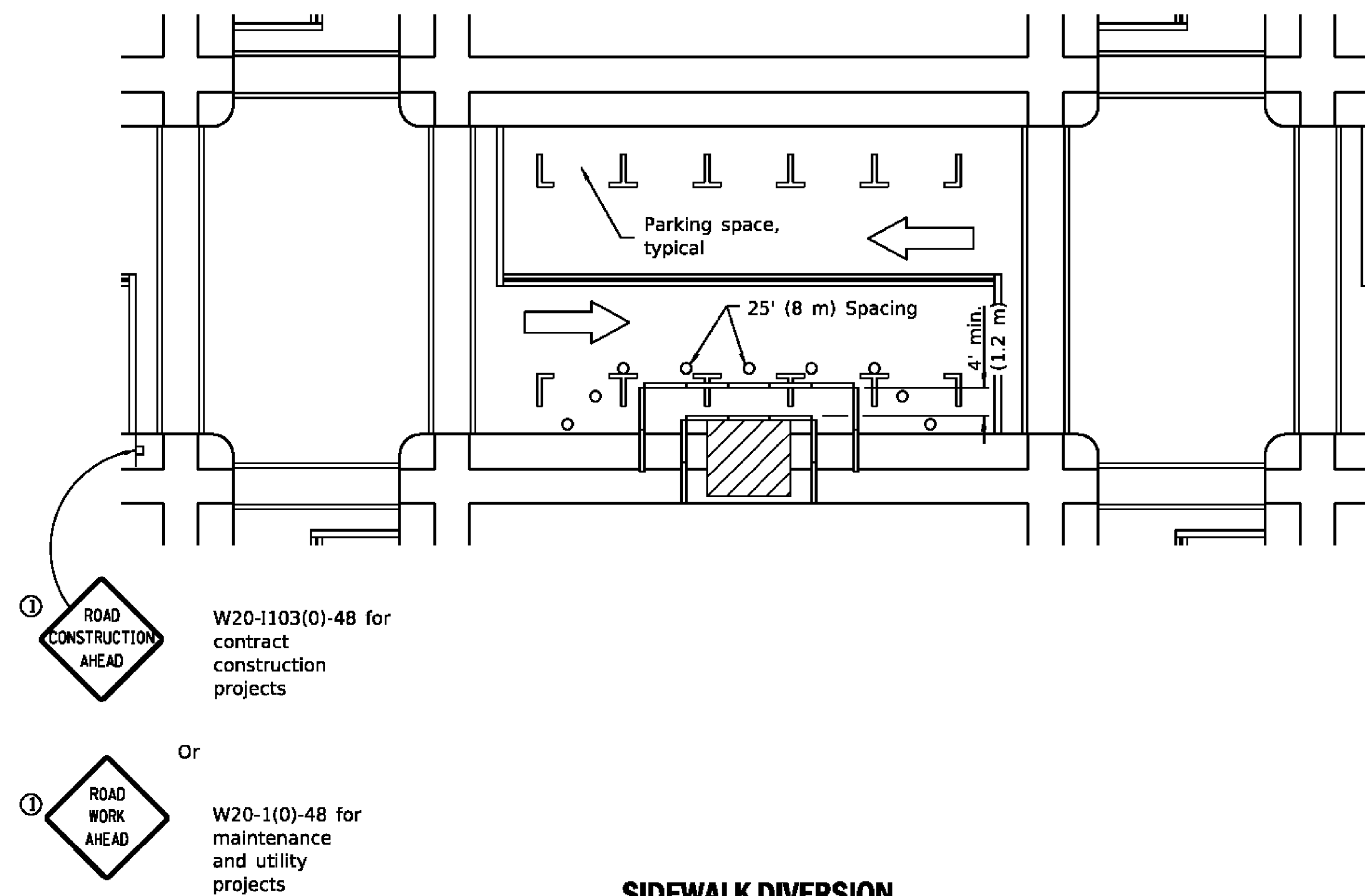

## SIDEWALK DIVERSION

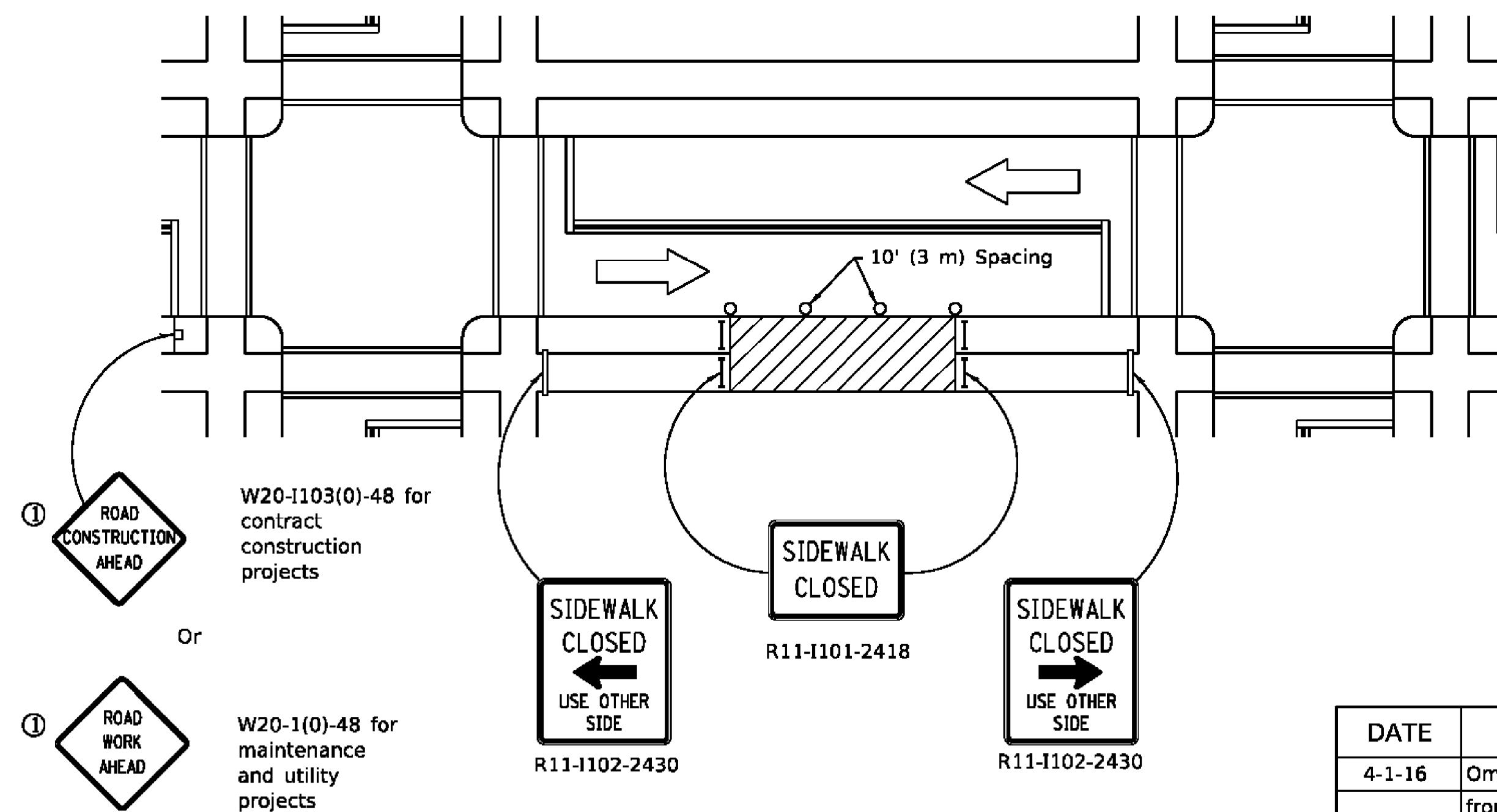

## GENERAL NOTES

**This Standard is used where, at any time, pedestrian traffic must be rerouted due to work being performed.**

**This Standard must be used in conjunction with other Traffic Control & Protection Standards when roadway traffic is affected.**

Temporary facilities shall be detectable and accessible.

The temporary pedestrian facilities shall be provided on the same side of the closed facilities whenever possible.

The SIDEWALK CLOSED / USE OTHER SIDE sign shall be placed at the nearest crosswalk or intersection to each end of the closure. Where the closure occurs at a corner, the signs shall be erected on the corners across the street from the closure. The SIDEWALK CLOSED signs shall be used at the ends of the actual closures.

Type III barricades and R11-2-4830 signs shall be positioned as shown in "ROAD CLOSED TO ALL TRAFFIC" detail on Standard 701901.







All dimensions are in inches (millimeters) unless otherwise shown.



## SIDEWALK, CORNER OR CROSSWALK CLOSURE

(Sheet 1 of 2)

**STANDARD 701801-06**

DATE	REVISIONS
4-1-16	Omitted orange safety fence from standard as this is covered in the std. spec.
1-1-12	Added SIDEWALK DIVERSION. Modified appearance of plan views. Renamed Std.

<b><u>SYMBOLS</u></b>	
	Work area
	Sign on portable or permanent support
	Barricade or drum
	Cone, drum or barricade
	Type III barricade
	Detectable pedestrian channelizing barricade

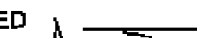
 Illinois Department of Transportation		ISSUED 1-13/14
PASSED	 April 1, 2016	
ENGINEER OF SAFETY ENGINEERING		
APPROVED	 April 1, 2016	
ENGINEER OF DESIGN AND ENVIRONMENT		

USER NAME = AB	DESIGNED -	REVISED -
	DRAWN -	REVISED -
PLOT SCALE = 10.0000 ' / in.	CHECKED -	REVISED -
PLOT DATE = 7/1/2025	DATE - 07/01/2025	ISSUED FOR BID - 07/10/2025

**CITY OF CHICAGO  
DEPARTMENT OF TRANSPORTATION  
1st WARD**

**IDOT STANDARD DETAILS**  
**PBC PROJECT NO # 22921**  
W. ARMITAGE AVENUE - W. CORTLAND STREET  
N. ALBANY AVENUE - N. WHIPPLE STREET

OUC NUMBER	COUNTY	TOTAL SHEETS	SHEET NO.
OUC IR #117689	COOK	19	20
STA. TO STA.	SCALE:		



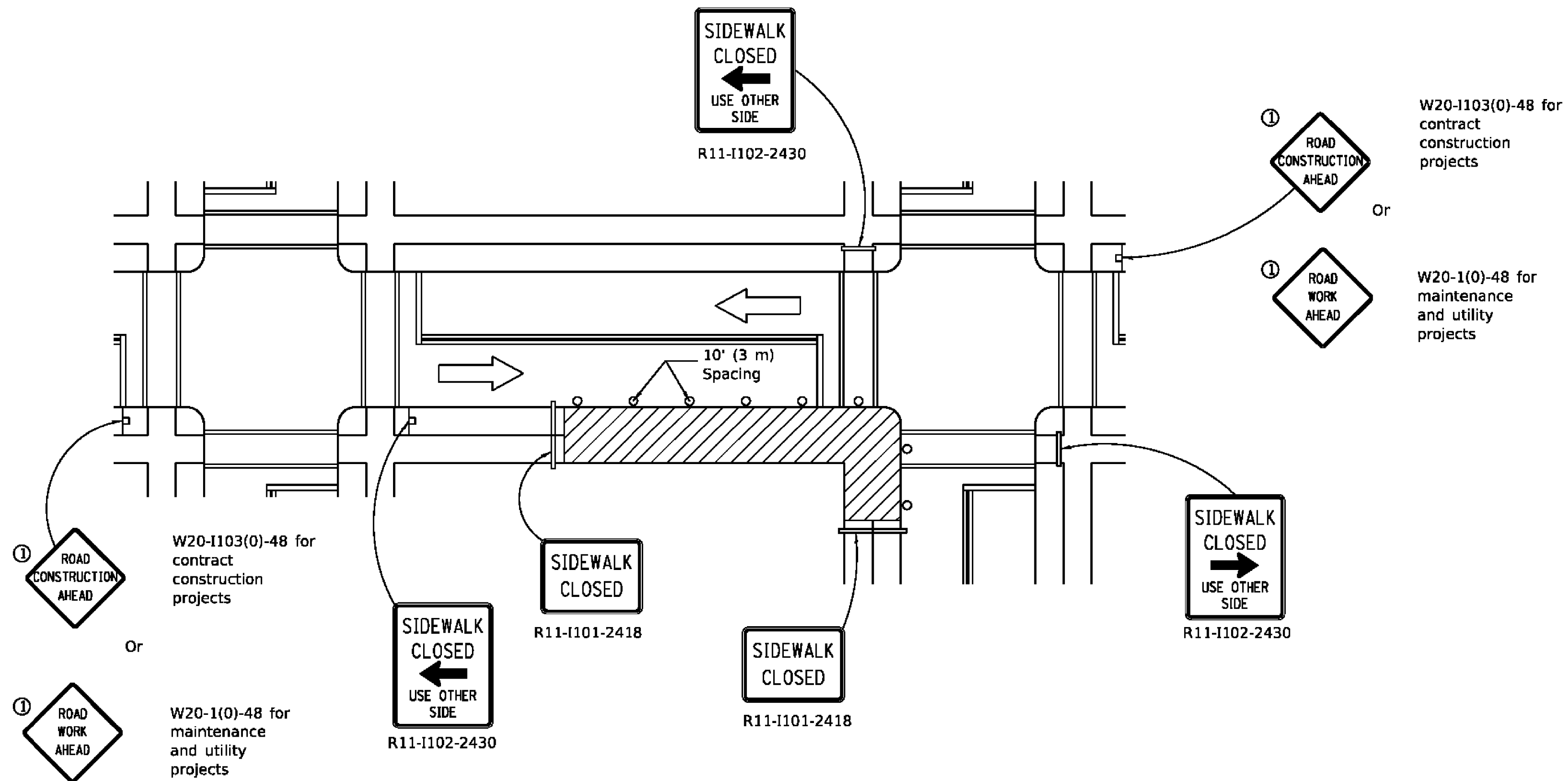

**CORNER CLOSURE**

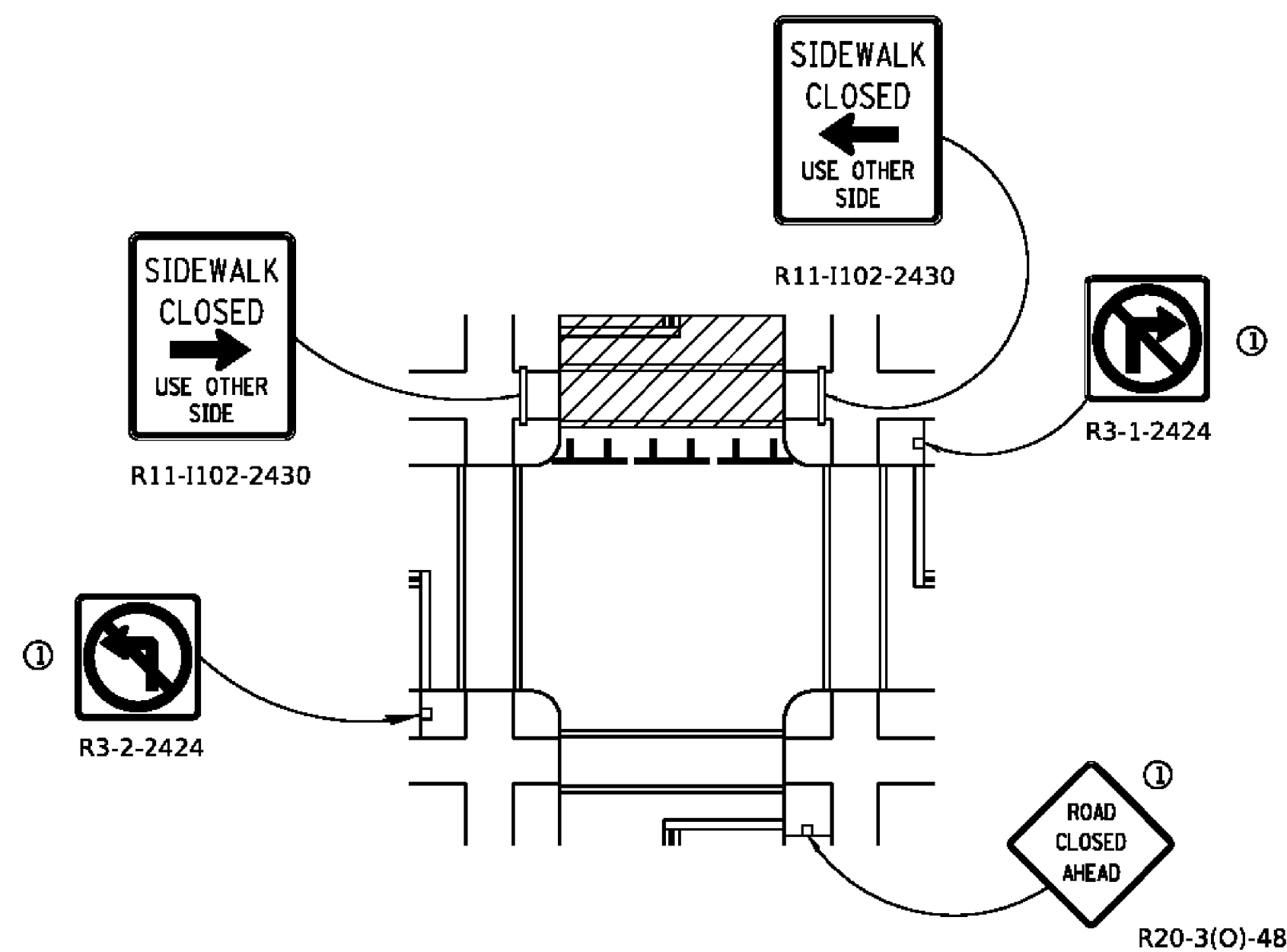

**CROSSWALK CLOSURE**

**SIDEWALK, CORNER OR  
CROSSWALK CLOSURE**

(Sheet 2 of 2)

**STANDARD 701801-06**

Illinois Department of Transportation	
PASSED April 1, 2016	ISSUED 1-1-97
ENGINEER OF SAFETY ENGINEERING	
APPROVED April 1, 2016	
ENGINEER OF DESIGN AND ENVIRONMENT	

**CITY OF CHICAGO  
DEPARTMENT OF TRANSPORTATION  
1st WARD**

**IDOT STANDARD DETAILS  
PBC PROJECT NO # 22921  
W. ARMITAGE AVENUE - W. CORTLAND STREET  
N. ALBANY AVENUE - N. WHIPPLE STREET**

OCU NUMBER	COUNTY	TOTAL SHEETS	SHEET NO.
OCU IR #117689	COOK	19	21
STA. TO STA.	SCALE:		

USER NAME = AB	DESIGNED -	REVISED -
PLOT SCALE = 10.0000" / in.	DRAWN -	REVISED -
PLOT DATE = 7/1/2025	CHECKED -	REVISED -
	DATE - 07/01/2025	ISSUED FOR BID - 07/10/2025



A Subsidiary of GZA

GEOTECHNICAL  
ENVIRONMENTAL  
ECOLOGICAL  
WATER  
CONSTRUCTION  
MANAGEMENT

915 Harger Road  
Suite 330  
Oak Brook, IL 60523  
T: 630.684.9100  
F: 630.684.9120  
www.huffnhuff.com  
www.gza.com



## MEMORANDUM

To: Chicago Department of Transportation

From: Shane Cuplin, P.G.; Adam Kittler, P.G.; Cory Wilson; and Jack Brown

Date: July 2, 2025

Subject: **LPC-663 Certification Validation – Update of Alley 22-M#07  
W. Armitage Ave/N. Whipple St/W. Cortland Ave/N. Albany Ave  
CDOT Project No. U-5-241 (6)**

GZA Project No.: 81.0220733.04

In a submittal to the Chicago Department of Transportation (CDOT), Huff & Huff, Inc., a subsidiary of GZA (H&H/GZA), completed an LPC-663 Certification (dated September 16, 2022) for the proposed improvements associated with the 2022 Neighborhood Capital Improvement (NCI) Green Alley Program for the NCI Central Area, Ward 1, alley project 22-M#07. The improvements are proposed for the alley bounded by W. Armitage Avenue to the north, N. Whipple Street to the east, W. Cortland Avenue to the south, and N. Albany Avenue to the west, in Chicago, Cook County, Illinois (Project Area). At the request of CDOT and based on the age of the initial LPC-663 Certification Submittal, H&H/GZA has completed a validation of the 2022 findings, as described herein. This LPC-663 Certification Validation Memorandum is intended to supplement the 2022 LPC-663 Certification for 22-M#07.

The following attachments are provided:

- Attachment A:** Photographic Log from Updated Site Reconnaissance (June 23, 2025)
- Attachment B:** ERIS Database Report/Records Search (June 27, 2025)
- Attachment C:** Figure 1 – Potentially Impacted Properties (PIPs) Map

### Local, State, and Federal Database Search

A renewed database search for the Project Area was conducted by Environmental Risk Information Services (ERIS) on June 27, 2025 (**Attachment B**). Based on the review of the June 27, 2025, listings, the identified sites are considered to be consistent with those noted in the 2022 LPC-663 Certification for 22-M#07.

### Site Reconnaissance

H&H/GZA conducted the site reconnaissance on June 23, 2025. The inspection was conducted to identify areas of potential concern, such as drums, storage areas, pits, maintenance and/or auto garages, underground storage tank (UST) vents or fill pipes, among other potential environmental hazards. Additionally, sites adjacent to the Project Area were reviewed for land use deviations when compared with the site reconnaissance activities conducted in July 2022. During the June 2025 site reconnaissance, no additional environmental concerns were identified and deviations from the July 2022 conditions were not noted. Therefore, no significant changes to the Project Area, as compared to the 2022 LPC-663 Certification Submittal, were observed during the June 2025 site reconnaissance activities. A photographic log is included in **Attachment A**.



2025 Database Findings

No additional potentially impacted properties (PIPs) were identified as part of this LPC-663 Certification Validation. The table below provides an updated summary of the PIPs in connection with the Project Area. **Figure 1** (included in **Attachment C**) depicts the Project Area location and identified site locations on an aerial photograph.

**Summary of Sites Identified as PIPs<sup>1</sup>**

<b>Figure 1 Site ID</b>	<b>Site Name</b>	<b>2022 ERIS ID</b>	<b>2025 ERIS ID</b>	<b>Address</b>	<b>Distance &amp; Direction</b>	<b>Database/Reason</b>	<b>PIP?</b>
1	Auto Garage	--	--	3061 W ARMITAGE AVE	Adjacent, NNW	Present-day auto repair garage	<b>Yes</b>
2	BELL THEATRE	1	1	3064 W ARMITAGE AVE	~75 FT, N	TANKS CHICAGO (X2) (2- 2k gal fuel oil UST)	<b>Yes</b>
3	ARMITAGE NO 1 CLEANERS/ALL PRO CLEANERS / ALL PRO DRY CLEANERS	4	4	3052 W ARMITAGE AVE	~60 FT, N	RCRA VSQG (VSQG-SQG spent halogenated solvents) / FINDS/FRS (X2) / SRP / PERMITS CHICAGO (AIR) (X3) / FED DRYCLEANERS / ENG (NFR 2019) / INST / AIR PERMITS / REM ASSESS / DELISTED DRYCLEANERS (2020, <b>2022, 2024</b> ) / DRYCLEANERS	<b>Yes</b>
4	No Site Name Identified	7	10	3047 W ARMITAGE	~80 FT, ENE	ERNS (Dumping 150 gal of antifreeze in sewer)	<b>Yes</b>
5	Medical Center	9	12	3109-3111 W ARMITAGE	~120 FT, WNW	UST (1k heating oil tank removed)	<b>Yes</b>
6	MIKE WEISSO	12	13	3100 W ARMITAGE AVE	~175 FT, NW	TANKS CHICAGO (1.5k gal fuel oil UST)	<b>Yes</b>
7	AUTOLANDIA / VACANT BUILDING / MARTINEZ, LUIS / TEXACO OIL / PALMER PARK CONDO ASSOCIATION	32, 40	31, 36	2021 N KEDZIE	~480 FT, WNW	LUST (1999) / SPILLS (UST, heating oil & waste oil, closed, 1999) / UST (2-1k gal used oil, 1k gal heating oil, 2k gal used oil) / FINDS/FRS / TANKS CHICAGO (X2) (2k gal used oil, 2-1k gal used oil, 550 gal heating oil USTs) (remove 3k gal & 2-1k gal gas, 275 gal fuel oil USTs) / PERMITS CHICAGO (AIR, UST) (X4) / LUST DOCUMENT / IEPA DOCS	<b>Yes</b>

<sup>1</sup>No new PIPs identified in LPC-663 Validation Memo.



July 2, 2025

**LPC-663 Certification Validation – Alley 22-M#07**

2022 CDOT NCI Green Alley Program, Central Area, Ward 1, 22-M#07

81.0220733.04

Page | 3

New Sites and/or Listings are **bolded** for reference.

Conclusions

Based on the site reconnaissance conducted on June 23, 2025, and the review of the renewed ERIS database report/records search (dated June 27, 2025), no significant changes were identified in the vicinity of the Project Area. Additional PIPs were not identified based on the 2025 database review. The limited due diligence and findings of this LPC-663 Validation Memo are considered appropriate to support the previously completed LPC 663, dated September 16, 2022.

This LPC-663 Validation Memo was prepared with the intention of the awarded contractor providing this document along with the 2022 LPC-663 Certification Submittal to the CCDD or USFO facility. The 2022 LPC-663 Certification Submittal provides additional information on 669.05 Soil Types, CCDD exclusion zones, and Construction Worker Caution Areas.

Should conditions within the Project Area change, such as unusual staining, odors, or if loads become rejected, additional analytical assessment may be required for final disposition of spoils from this Project Area. Elevated PID readings may also result in rejected loads.

If you have any questions regarding this matter, please contact us at 630-684-9100.

Jack Brown  
Scientist I

Cory Wilson  
Project Manager/Consultant Reviewer

Adam Kittler, P.G.  
Project Manager

Shane Cuplin, P.G.  
Associate Principal



July 2, 2025

**LPC-663 Certification Validation – Alley 22-M#07**

2022 CDOT NCI Green Alley Program, Central Area, Ward 1, 22-M#07

81.0220733.04

*Page | A*

## **ATTACHMENT A**

PHOTOGRAPHIC LOG FROM UPDATED SITE RECONNAISSANCE (June 23, 2025)





**Photo 1:**

View of Project Area facing north at southern alley opening along W. Cortland Street.



**Photo 2:**

View of Project Area facing east at northwestern alley opening along N. Albany Avenue.



**Photo 3:**

View of Project Area facing south at northern alley opening along W. Armitage Avenue.



**Photo 4:**

View of Project Area facing south near the center of the project area.



**2022 CDOT NCI GREEN ALLEY PROGRAM**  
**ALLEY 22-M#07: W. ARMITAGE AVE/ N. WHIPPLE ST/W. CORTLAND AVE/N.**  
**ALBANY AVE**  
**CHICAGO, COOK COUNTY, IL**

**22-M#07 Update Memo**  
**Photographic Log**  
**6/23/2025**





**Photo 5:**

View of Figure 1 Site ID 1 (PIP) facing northwest from the northern portion of the Project Area.



**Photo 6:**

View of Figure 1 Site ID 2 (PIP) facing northwest from the northern portion of the Project Area (on W. Armitage Ave).



**Photo 7:**

View of Figure 1 Site ID 3 (PIP) facing north from the northern portion of the Project Area (from W. Armitage Ave).



**Photo 8:**

View of Project Area facing south at the approximate center of the Project Area.



**2022 CDOT NCI GREEN ALLEY PROGRAM**  
**ALLEY 22-M#07: W. ARMITAGE AVE/ N. WHIPPLE ST/W. CORTLAND AVE/N.**  
**ALBANY AVE**  
**CHICAGO, COOK COUNTY, IL**

**22-M#07 Update Memo**  
**Photographic Log**  
**6/23/2025**



July 2, 2025

**LPC-663 Certification Validation – Alley 22-M#07**

2022 CDOT NCI Green Alley Program, Central Area, Ward 1, 22-M#07

81.0220733.04

*Page | B*

**ATTACHMENT B**

ERIS DATABASE REPORT/RECORDS SEARCH (June 27, 2025)





# DATABASE REPORT

**Project Property:** 22-M#07  
W. Armitage Ave/W. Cortland St/N. Albany  
Ave/N. Whipple St  
Chicago IL

**Project No:** 81.0220733.14, Task 64

**Report Type:** Screen Report Plus

**Order No:** 25062700724

**Requested by:** Huff & Huff, Inc.

**Date Completed:** June 27, 2025

**Environmental Risk Information Services**

*A division of Glacier Media Inc.*

1.866.517.5204 | [info@erisinfo.com](mailto:info@erisinfo.com) | [erisinfo.com](http://erisinfo.com)

# Table of Contents

Table of Contents.....	2
Executive Summary.....	3
Executive Summary: Report Summary.....	4
Executive Summary: Site Report Summary - Project Property.....	8
Executive Summary: Site Report Summary - Surrounding Properties.....	9
Executive Summary: Summary by Data Source.....	31
Map.....	57
Aerial.....	58
Topographic Map.....	59
Detail Report.....	60
Unplottable Summary.....	272
Unplottable Report.....	277
Appendix: Database Descriptions.....	332
Definitions.....	348

## **Notice: IMPORTANT LIMITATIONS and YOUR LIABILITY**

**Reliance on information in Report:** This report DOES NOT replace a full Phase I Environmental Site Assessment but is solely intended to be used as database review of environmental records.

**License for use of information in Report:** No page of this report can be used without this cover page, this notice and the project property identifier. The information in Report(s) may not be modified or re-sold.

**Your Liability for misuse:** Using this Service and/or its reports in a manner contrary to this Notice or your agreement will be in breach of copyright and contract and ERIS may obtain damages for such mis-use, including damages caused to third parties, and gives ERIS the right to terminate your account, rescind your license to any previous reports and to bar you from future use of the Service.

**No warranty of Accuracy or Liability for ERIS:** The information contained in this report has been produced by ERIS Information Inc. ("ERIS") using various sources of information, including information provided by Federal and State government departments. The report applies only to the address and up to the date specified on the cover of this report, and any alterations or deviation from this description will require a new report. This report and the data contained herein does not purport to be and does not constitute a guarantee of the accuracy of the information contained herein and does not constitute a legal opinion nor medical advice. Although ERIS has endeavored to present you with information that is accurate, ERIS disclaims, any and all liability for any errors, omissions, or inaccuracies in such information and data, whether attributable to inadvertence, negligence or otherwise, and for any consequences arising therefrom. Liability on the part of ERIS is limited to the monetary value paid for this report.

**Trademark and Copyright:** You may not use the ERIS trademarks or attribute any work to ERIS other than as outlined above. This Service and Report (s) are protected by copyright owned by ERIS Information Inc. Copyright in data used in the Service or Report(s) (the "Data") is owned by ERIS or its licensors. The Service, Report(s) and Data may not be copied or reproduced in whole or in any substantial part without prior written consent of ERIS.

# Executive Summary

## Property Information:

**Project Property:** 22-M#07  
W. Armitage Ave/W. Cortland St/N. Albany Ave/N. Whipple St Chicago IL

**Project No:** 81.0220733.14, Task 64

**Coordinates:**

<b>Latitude:</b>	41.91665237
<b>Longitude:</b>	-87.70462349
<b>UTM Northing:</b>	4,640,762.33
<b>UTM Easting:</b>	441,568.51
<b>UTM Zone:</b>	16T

**Elevation:** 599 FT

## Order Information:

**Order No:** 25062700724  
**Date Requested:** June 27, 2025  
**Requested by:** Huff & Huff, Inc.  
**Report Type:** Screen Report Plus

## Historicals/Products:

**ERIS Xplorer** [ERIS Xplorer](#)  
**Excel Add-On** Excel Add-On

## Executive Summary: Report Summary

<i>Database</i>	<i>Searched</i>	<i>Project Property</i>	<i>Within 0.250mi</i>	<i>Total</i>
<b><u>Standard Environmental Records</u></b>				
<b>Federal</b>				
NPL	Y	0	0	0
PROPOSED NPL	Y	0	0	0
DELETED NPL	Y	0	0	0
SEMS	Y	0	0	0
ODI	Y	0	0	0
SEMS ARCHIVE	Y	0	0	0
CERCLIS	Y	0	0	0
IODI	Y	0	0	0
CERCLIS NFRAP	Y	0	0	0
CERCLIS LIENS	Y	0	0	0
RCRA CORRACTS	Y	0	0	0
RCRA TSD	Y	0	0	0
RCRA LQG	Y	0	0	0
RCRA SQG	Y	0	0	0
RCRA VSQG	Y	0	3	3
RCRA NON GEN	Y	0	6	6
RCRA CONTROLS	Y	0	0	0
FED ENG	Y	0	0	0
FED INST	Y	0	0	0
LUCIS	Y	0	0	0
NPL IC	Y	0	0	0
ERNS 1982 TO 1986	Y	0	0	0
ERNS 1987 TO 1989	Y	0	0	0
ERNS	Y	0	1	1
FED BROWNFIELDS	Y	0	0	0
FEMA UST	Y	0	0	0

<b>Database</b>	<b>Searched</b>	<b>Project Property</b>	<b>Within 0.250mi</b>	<b>Total</b>
FRP	Y	0	0	0
DELISTED FRP	Y	0	0	0
HIST GAS STATIONS	Y	0	0	0
REFN	Y	0	0	0
BULK TERMINAL	Y	0	0	0
SEMS LIEN	Y	0	0	0
SUPERFUND ROD	Y	0	0	0
<b>State</b>				
SSU	Y	0	0	0
DELISTED SSU	Y	0	0	0
SWF/LF	Y	0	0	0
SWF/LF SPECIAL	Y	0	0	0
NIPC	Y	0	0	0
CCDD	Y	0	0	0
LUST	Y	0	<b>6</b>	<b>6</b>
LUST DOCUMENT	Y	0	<b>7</b>	<b>7</b>
DELISTED LUST	Y	0	0	0
LUST TRUST	Y	0	0	0
UST	Y	0	<b>7</b>	<b>7</b>
AST	Y	0	<b>1</b>	<b>1</b>
DELISTED TANK	Y	0	0	0
ENG	Y	0	<b>3</b>	<b>3</b>
INST	Y	0	<b>3</b>	<b>3</b>
AUL	Y	0	0	0
SRP	Y	0	<b>5</b>	<b>5</b>
REM ASSESS	Y	0	<b>5</b>	<b>5</b>
BROWNFIELDS	Y	0	0	0
BROWN MBRGP	Y	0	0	0
<b>Tribal</b>				
INDIAN LUST	Y	0	0	0
INDIAN UST	Y	0	0	0
DELISTED INDIAN LST	Y	0	0	0
DELISTED INDIAN UST	Y	0	0	0
<b>County</b>				
TANKS CHICAGO	Y	0	<b>54</b>	<b>54</b>
PERMITS CHICAGO	Y	0	<b>126</b>	<b>126</b>

<i>Database</i>	<i>Searched</i>	<i>Project Property</i>	<i>Within 0.250mi</i>	<i>Total</i>
<b><u>Additional Environmental Records</u></b>				
<b>Federal</b>				
PFAS GHG	Y	0	0	0
OSC RESPONSE	Y	0	0	0
FINDS/FRS	Y	0	24	24
TRIS	Y	0	0	0
PFAS NPL	Y	0	0	0
PFAS FED SITES	Y	0	0	0
PFAS SSEHRI	Y	0	0	0
PFAS ERNS	Y	0	0	0
PFAS NPDES	Y	0	0	0
PFAS TRI	Y	0	0	0
PFAS WATER	Y	0	0	0
PFAS TSCA	Y	0	0	0
PFAS E-MANIFEST	Y	0	0	0
PFAS IND	Y	0	0	0
HMIRS	Y	0	0	0
NCDL	Y	0	0	0
TSCA	Y	0	0	0
HIST TSCA	Y	0	0	0
FTTS ADMIN	Y	0	0	0
FTTS INSP	Y	0	0	0
PRP	Y	0	0	0
SCRD DRYCLEANER	Y	0	0	0
ICIS	Y	0	2	2
FED DRYCLEANERS	Y	0	1	1
DELISTED FED DRY	Y	0	0	0
FUDS	Y	0	0	0
FUDS MRS	Y	0	0	0
FORMER NIKE	Y	0	0	0
PIPELINE INCIDENT	Y	0	0	0
MLTS	Y	0	0	0
HIST MLTS	Y	0	0	0
MINES	Y	0	0	0
SMCRA	Y	0	0	0
MRDS	Y	0	0	0
LM SITES	Y	0	0	0
ALT FUELS	Y	0	0	0
CONSENT DECREES	Y	0	0	0
AFS	Y	0	2	2

<b>Database</b>	<b>Searched</b>	<b>Project Property</b>	<b>Within 0.250mi</b>	<b>Total</b>
SSTS	Y	0	0	0
PCBT	Y	0	0	0
PCB	Y	0	0	0
POWER PLANTS	Y	0	0	0
HIST RISK	Y	0	0	0

#### State

SPILLS	Y	0	10	10
SPILL OER	Y	0	0	0
PFAS SPILLS	Y	0	0	0
DRYCLEANERS	Y	0	1	1
DELISTED DRYCLEANERS	Y	0	2	2
IEPA DOCS	Y	0	11	11
CDL	Y	0	0	0
TIER 2	Y	0	3	3
AIR PERMITS	Y	0	2	2
UIC	Y	0	0	0
MEDICAL WASTE	Y	0	0	0
COMPOST	Y	0	0	0

#### Tribal

*No Tribal additional environmental record sources available for this State.*

#### County

*No County additional environmental record sources available for this State.*

---

<b>Total:</b>	0	285	285
---------------	---	-----	-----

# Executive Summary: Site Report Summary - Project Property

<i>Map Key</i>	<i>DB</i>	<i>Company/Site Name</i>	<i>Address</i>	<i>Direction</i>	<i>Distance (mi/ft)</i>	<i>Elev Diff (ft)</i>	<i>Page Number</i>
--------------------	-----------	--------------------------	----------------	------------------	-----------------------------	---------------------------	------------------------

No records found in the selected databases for the project property.



## Executive Summary: Site Report Summary - Surrounding Properties

Map Key	DB	Company/Site Name	Address	Direction	Distance (mi/ft)	Elev Diff (ft)	Page Number
<a href="#">1</a>	TANKS CHICAGO	BELL THEATRE	3064 W ARMITAGE AVE CHICAGO IL	N	0.01 / 54.55	0	<a href="#">60</a>
<a href="#">1</a>	TANKS CHICAGO	BELL THEATRE	3064 W ARMITAGE AVE CHICAGO IL	N	0.01 / 54.55	0	<a href="#">60</a>
<a href="#">2</a>	PERMITS CHICAGO	ARMITAGE/ALBANY, LLC	3060 W ARMITAGE AVE, CHICAGO, IL IL	N	0.01 / 57.74	0	<a href="#">61</a>
<a href="#">3</a>	PERMITS CHICAGO	ARMITAGE/ALBANY, LLC	3066 W ARMITAGE AVE, CHICAGO, IL IL	N	0.01 / 64.01	0	<a href="#">61</a>
<a href="#">4</a>	RCRA VSQG	ARMITAGE NO 1 CLEANERS	3052 W ARMITAGE CHICAGO IL 60647  <i>Handler ID   Recycler Activity?:</i> ILD984834259   NO	N	0.01 / 66.66	0	<a href="#">61</a>
<a href="#">4</a>	FINDS/FRS	ARMITAGE NO 1 CLEANERS	3052 W ARMITAGE CHICAGO IL 60647-3860  <i>Registry ID:</i> 110005896290	N	0.01 / 66.66	0	<a href="#">65</a>
<a href="#">4</a>	FINDS/FRS	ALL PRO CLEANERS	3052 W ARMITAGE AVE CHICAGO IL 60647-3860  <i>Registry ID:</i> 110067427181	N	0.01 / 66.66	0	<a href="#">66</a>
<a href="#">4</a>	SRP	All Pro Cleaners	3052 West Armitage Avenue Chicago IL 60647	N	0.01 / 66.66	0	<a href="#">67</a>
<a href="#">4</a>	PERMITS CHICAGO	ALL PRO CLEANERS	3052 W ARMITAGE AVE IL	N	0.01 / 66.66	0	<a href="#">68</a>
<a href="#">4</a>	PERMITS CHICAGO	ALL PRO CLEANERS	3052 W ARMITAGE AVE, CHICAGO, IL IL	N	0.01 / 66.66	0	<a href="#">68</a>
<a href="#">4</a>	FED DRYCLEANERS	ALL PRO CLEANERS	3052 W ARMITAGE AVE CHICAGO IL 60647  <i>FRS Facility ID:</i> 110067427181	N	0.01 / 66.66	0	<a href="#">68</a>
<a href="#">4</a>	PERMITS CHICAGO	ALL PRO CLEANERS	3052 W ARMITAGE AVE IL	N	0.01 / 66.66	0	<a href="#">69</a>

<b>Map Key</b>	<b>DB</b>	<b>Company/Site Name</b>	<b>Address</b>	<b>Direction</b>	<b>Distance (mi/ft)</b>	<b>Elev Diff (ft)</b>	<b>Page Number</b>
<a href="#"><u>4</u></a>	ENG	All Pro Cleaners	3052 West Armitage Avenue Chicago IL 60647	N	0.01 / 66.66	0	<a href="#"><u>69</u></a>
<a href="#"><u>4</u></a>	INST	All Pro Cleaners	3052 West Armitage Avenue Chicago IL 60647	N	0.01 / 66.66	0	<a href="#"><u>70</u></a>
<a href="#"><u>4</u></a>	AIR PERMITS	All Pro Cleaners	3052 W Armitage Ave Chicago IL 60647-3860	N	0.01 / 66.66	0	<a href="#"><u>71</u></a>
<a href="#"><u>4</u></a>	REM ASSESS	All Pro Cleaners	3052 W Armitage Ave Chicago IL 60647-3860	N	0.01 / 66.66	0	<a href="#"><u>71</u></a>
<a href="#"><u>4</u></a>	DELISTED DRYCLEANERS	ALL PRO CLEANERS	3052 WEST ARMITAGE AVE CHICAGO IL 60647	N	0.01 / 66.66	0	<a href="#"><u>72</u></a>
<a href="#"><u>4</u></a>	DELISTED DRYCLEANERS	ALL PRO DRY CLEANERS	3052 WEST ARMITAGE AVE CHICAGO IL 60647	N	0.01 / 66.66	0	<a href="#"><u>72</u></a>
<a href="#"><u>4</u></a>	DRYCLEANERS	ALL PRO DRY CLEANERS	3052 WEST ARMITAGE AVE CHICAGO IL 60647	N	0.01 / 66.66	0	<a href="#"><u>73</u></a>
<a href="#"><u>5</u></a>	PERMITS CHICAGO	SANDERS CARPENTRY	3067 W ARMITAGE AVE, CHICAGO, IL IL	NNW	0.01 / 74.07	0	<a href="#"><u>73</u></a>
<a href="#"><u>6</u></a>	PERMITS CHICAGO	ADVANCE HOME DEVELOPMENT	3046 W ARMITAGE AVE, CHICAGO, IL IL	NNE	0.02 / 89.33	0	<a href="#"><u>73</u></a>
<a href="#"><u>7</u></a>	PERMITS CHICAGO	THAD QUILEY	3101 W ARMITAGE AVE, CHICAGO, IL IL	WNW	0.02 / 90.54	0	<a href="#"><u>74</u></a>
<a href="#"><u>8</u></a>	PERMITS CHICAGO	3031-33 W. ARMITAGE	3031 W ARMITAGE AVE, CHICAGO, IL IL	ENE	0.02 / 109.32	0	<a href="#"><u>74</u></a>
<a href="#"><u>9</u></a>	FINDS/FRS	3042 W ARMITAGE	3042 W ARMITAGE CHICAGO IL 60647-3860 <b>Registry ID:</b> 110032923004	NNE	0.02 / 127.08	0	<a href="#"><u>75</u></a>
<a href="#"><u>10</u></a>	ERNS		3047 W ARMITAGE CHICAGO IL 60647 <b>NRC Report No:</b> 263403	NNE	0.02 / 129.89	0	<a href="#"><u>75</u></a>

Map Key	DB	Company/Site Name	Address	Direction	Distance (mi/ft)	Elev Diff (ft)	Page Number
<a href="#">11</a>	PERMITS CHICAGO	3021 ARMITAGE LLC	3021 W ARMITAGE AVE, CHICAGO, IL IL	ENE	0.03 / 160.13	0	<a href="#">78</a>
<a href="#">12</a>	UST	Medical Center	3109 - 3111 W. Armitage Avenue Chicago IL <b>Facility No   Facility Status:</b> 2047148   Exempt <b>Tank No   Status   Removed Date:</b> 1   Removed   12/16/2020	NW	0.03 / 160.20	0	<a href="#">78</a>
<a href="#">13</a>	TANKS CHICAGO	MIKE WEISSO	3100 W ARMITAGE AVE CHICAGO IL	NW	0.03 / 171.59	0	<a href="#">79</a>
<a href="#">14</a>	TANKS CHICAGO	MAX FRIEDMAN LIBERTY LAUNDRY	3122 W ARMITAGE AVE CHICAGO IL	NW	0.04 / 201.47	0	<a href="#">80</a>
<a href="#">15</a>	PERMITS CHICAGO	1844 N WHIPPLE	1844 N WHIPPLE ST IL	SSE	0.04 / 212.70	0	<a href="#">80</a>
<a href="#">16</a>	TANKS CHICAGO	PLASTIC PAPER PRODUCTS CO.	3019 W ARMITAGE AVE CHICAGO IL	ENE	0.04 / 217.38	0	<a href="#">81</a>
<a href="#">17</a>	FINDS/FRS	WALGREENS #1310	3110 W ARMITAGE AVE CHICAGO IL 60646  <b>Registry ID:</b> 110005958810	NW	0.04 / 227.01	0	<a href="#">81</a>
<a href="#">17</a>	PERMITS CHICAGO	WALGREENS #01310	3110 W ARMITAGE AVE IL	NW	0.04 / 227.01	0	<a href="#">82</a>
<a href="#">17</a>	PERMITS CHICAGO	WALGREEN CO	3110 W ARMITAGE AVE IL	NW	0.04 / 227.01	0	<a href="#">82</a>
<a href="#">17</a>	IEPA DOCS	Walgreens 1310	3110 W Armitage Ave Chicago IL 60646	NW	0.04 / 227.01	0	<a href="#">83</a>
<a href="#">17</a>	RCRA NON GEN	WALGREENS #1310	3110 W ARMITAGE AVE CHICAGO IL 60646  <b>Handler ID   Recycler Activity?:</b> ILR000043430   NO	NW	0.04 / 227.01	0	<a href="#">83</a>
<a href="#">18</a>	FINDS/FRS	3126 W ARMITAGE	3126 W ARMITAGE CHICAGO IL 60647  <b>Registry ID:</b> 110056034768	WNW	0.05 / 246.43	0	<a href="#">86</a>
<a href="#">19</a>	PERMITS CHICAGO	1907 N. WHIPPLE	1907 N WHIPPLE ST IL	SE	0.05 / 257.10	0	<a href="#">87</a>

<b>Map Key</b>	<b>DB</b>	<b>Company/Site Name</b>	<b>Address</b>	<b>Direction</b>	<b>Distance (mi/ft)</b>	<b>Elev Diff (ft)</b>	<b>Page Number</b>
<a href="#"><u>20</u></a>	PERMITS CHICAGO	GREEN ARMITAGE, LLC	3018 W ARMITAGE AVE, CHICAGO, IL IL	ENE	0.05 / 260.45	0	<a href="#"><u>87</u></a>
<a href="#"><u>21</u></a>	PERMITS CHICAGO	3001-3005 W ARMITAGE AVE	3001 W ARMITAGE AVE IL	ENE	0.06 / 325.10	0	<a href="#"><u>88</u></a>
<a href="#"><u>21</u></a>	PERMITS CHICAGO	3001 W ARMITAGE	3001 W ARMITAGE AVE IL	ENE	0.06 / 325.10	0	<a href="#"><u>88</u></a>
<a href="#"><u>21</u></a>	PERMITS CHICAGO	3001 W ARMITAGE AVE	3001 W ARMITAGE AVE IL	ENE	0.06 / 325.10	0	<a href="#"><u>89</u></a>
<a href="#"><u>21</u></a>	PERMITS CHICAGO	3001 W ARMITAGE/1946-58 N HUMB	3001 W ARMITAGE AVE IL	ENE	0.06 / 325.10	0	<a href="#"><u>89</u></a>
<a href="#"><u>22</u></a>	PERMITS CHICAGO	RICHARD FIGUEROA/RICO PORT, LLC	2024 N ALBANY AVE, CHICAGO, IL IL	NNW	0.06 / 337.66	0	<a href="#"><u>89</u></a>
<a href="#"><u>23</u></a>	PERMITS CHICAGO	HUMBOLDT LLC/LAPKUS ASSOC.	1958 N HUMBOLDT BLVD, CHICAGO, IL IL	E	0.07 / 354.25	0	<a href="#"><u>90</u></a>
<a href="#"><u>24</u></a>	PERMITS CHICAGO	DANUTA WODCIECH	1839 N WHIPPLE ST, CHICAGO, IL IL	SSE	0.07 / 370.39	0	<a href="#"><u>90</u></a>
<a href="#"><u>25</u></a>	PERMITS CHICAGO	1926 N HUMBOLDT	1926 N HUMBOLDT BLVD IL	E	0.07 / 380.91	0	<a href="#"><u>91</u></a>
<a href="#"><u>26</u></a>	TANKS CHICAGO	SHELL OIL CO.	3129 W ARMITAGE AVE CHICAGO IL	WNW	0.07 / 392.03	0	<a href="#"><u>91</u></a>
<a href="#"><u>26</u></a>	TANKS CHICAGO	SHELL OIL CO.	3129 W ARMITAGE AVE CHICAGO IL	WNW	0.07 / 392.03	0	<a href="#"><u>91</u></a>
<a href="#"><u>26</u></a>	PERMITS CHICAGO	FIRE GRILL INC.	3129 W ARMITAGE AVE IL	WNW	0.07 / 392.03	0	<a href="#"><u>92</u></a>
<a href="#"><u>26</u></a>	PERMITS CHICAGO	3129 ARMITAGE LLC	3129 W ARMITAGE AVE, CHICAGO, IL IL	WNW	0.07 / 392.03	0	<a href="#"><u>92</u></a>

Map Key	DB	Company/Site Name	Address	Direction	Distance (mi/ft)	Elev Diff (ft)	Page Number
<a href="#">27</a>	PERMITS CHICAGO	BAS 4 DEVELOPMENT LLC	3000 W ARMITAGE AVE IL	ENE	0.08 / 429.41	0	<a href="#">93</a>
<a href="#">28</a>	TANKS CHICAGO	TEMPLE BAPTIST CHURCH	3008 W CORTLAND ST CHICAGO IL	ESE	0.09 / 479.79	0	<a href="#">93</a>
<a href="#">29</a>	TANKS CHICAGO	B. STARKMAN	1934 N KEDZIE AVE CHICAGO IL	W	0.09 / 492.95	0	<a href="#">94</a>
<a href="#">30</a>	PERMITS CHICAGO	APARTMENT BUILDING	2044 N ALBANY AVE IL	NNW	0.10 / 537.67	0	<a href="#">94</a>
<a href="#">30</a>	PERMITS CHICAGO	APARTMENT BUILDING	2044 N ALBANY AVE IL	NNW	0.10 / 537.67	0	<a href="#">94</a>
<a href="#">30</a>	PERMITS CHICAGO	APARTMENT BUILDING	2044 N ALBANY AVE IL	NNW	0.10 / 537.67	0	<a href="#">95</a>
<a href="#">31</a>	UST	Vacant Building	2021 North Kedzie Ave. Chicago IL	NW	0.10 / 545.32	0	<a href="#">95</a>
			<b>Facility No / Facility Status:</b> 2038955   Closed <b>Tank No / Status / Removed Date:</b> 1   Removed   9/2/1999, 2   Removed   11/10/1999, 3   Removed   1/7/2000, 4   Removed   1/7/2000				
<a href="#">31</a>	FINDS/FRS	MARTINEZ, LUIS	2021 N KEDZIE AVE CHICAGO IL 60647	NW	0.10 / 545.32	0	<a href="#">97</a>
			<b>Registry ID:</b> 110018302433				
<a href="#">31</a>	TANKS CHICAGO	VACANT BUILDING	2021 N KEDZIE AVE CHICAGO IL	NW	0.10 / 545.32	0	<a href="#">98</a>
<a href="#">31</a>	TANKS CHICAGO	TEXACO OIL	2021 N KEDZIE AVE CHICAGO IL	NW	0.10 / 545.32	0	<a href="#">99</a>
<a href="#">31</a>	PERMITS CHICAGO	PALMER PARK CONDO ASSOCIATION	2021 N KEDZIE AVE, CHICAGO, IL IL	NW	0.10 / 545.32	0	<a href="#">100</a>
<a href="#">31</a>	PERMITS CHICAGO	VACANT BUILDING	2021 N KEDZIE AVE, CHICAGO, IL IL	NW	0.10 / 545.32	0	<a href="#">100</a>
<a href="#">31</a>	PERMITS CHICAGO	VACANT BUILDING	2021 N KEDZIE AVE, CHICAGO, IL IL	NW	0.10 / 545.32	0	<a href="#">100</a>

<b>Map Key</b>	<b>DB</b>	<b>Company/Site Name</b>	<b>Address</b>	<b>Direction</b>	<b>Distance (mi/ft)</b>	<b>Elev Diff (ft)</b>	<b>Page Number</b>
<a href="#"><u>31</u></a>	PERMITS CHICAGO	VACANT BUILDING	2021 N KEDZIE AVE, CHICAGO, IL IL	NW	0.10 / 545.32	0	<a href="#"><u>101</u></a>
<a href="#"><u>31</u></a>	LUST DOCUMENT	Martinez, Luis - 170000511514	2021 N Kedzie Ave Chicago IL 60647	NW	0.10 / 545.32	0	<a href="#"><u>101</u></a>
<a href="#"><u>31</u></a>	IEPA DOCS	Martinez, Luis	2021 N Kedzie Ave Chicago IL 60647	NW	0.10 / 545.32	0	<a href="#"><u>102</u></a>
<a href="#"><u>32</u></a>	PERMITS CHICAGO	M FISHMAN & CO.	1832 N HUMBOLDT BLVD IL	SE	0.11 / 556.23	0	<a href="#"><u>102</u></a>
<a href="#"><u>33</u></a>	PERMITS CHICAGO	NORTH CONSTRUCTION	3201 W ARMITAGE AVE, CHICAGO, IL IL	WNW	0.11 / 558.31	0	<a href="#"><u>103</u></a>
<a href="#"><u>34</u></a>	PERMITS CHICAGO	KARMATAGE CONDOMINIUM	1928 N KEDZIE AVE, CHICAGO, IL IL	W	0.11 / 566.60	0	<a href="#"><u>103</u></a>
<a href="#"><u>34</u></a>	PERMITS CHICAGO	EUGENE RAPOPORT	1928 N KEDZIE AVE, CHICAGO, IL IL	W	0.11 / 566.60	0	<a href="#"><u>103</u></a>
<a href="#"><u>34</u></a>	PERMITS CHICAGO	KARMATAGE CONDO ASSOC.	1928 N KEDZIE AVE, CHICAGO, IL IL	W	0.11 / 566.60	0	<a href="#"><u>104</u></a>
<a href="#"><u>35</u></a>	SRP	Julia de Burgos Park Extension	1808 North Whipple Street Chicago IL 60647	SSE	0.11 / 576.68	1	<a href="#"><u>104</u></a>
<a href="#"><u>35</u></a>	REM ASSESS	Julia de Burgos Park Extension - 170002223797	1808 N Whipple St Chicago IL 60647	SSE	0.11 / 576.68	1	<a href="#"><u>105</u></a>
<a href="#"><u>36</u></a>	LUST	Autolandia	2021 North Kedzie Chicago IL 60647	WNW	0.11 / 592.66	0	<a href="#"><u>106</u></a>
			<b>Incident No   Incidents ID   NFR Date:</b> 992069   24265				
<a href="#"><u>36</u></a>	SPILLS	AUTOLANDIA	2021 N. KEDZIE CHICAGO IL	WNW	0.11 / 592.66	0	<a href="#"><u>107</u></a>
			<b>Incident No:</b> 992069				
<a href="#"><u>37</u></a>	PERMITS CHICAGO	TAI LINDA	3209 W ARMITAGE AVE, CHICAGO, IL IL	W	0.12 / 616.73	0	<a href="#"><u>108</u></a>

<b>Map Key</b>	<b>DB</b>	<b>Company/Site Name</b>	<b>Address</b>	<b>Direction</b>	<b>Distance (mi/ft)</b>	<b>Elev Diff (ft)</b>	<b>Page Number</b>
<a href="#"><u>38</u></a>	PERMITS CHICAGO	WILLIAM BENNETT	2026 N HUMBOLDT BLVD, CHICAGO, IL IL	NE	0.12 / 626.21	-1	<a href="#"><u>108</u></a>
<a href="#"><u>39</u></a>	SRP	Idealty Chicago	3204 West Armitage Avenue Chicago IL 60647	WNW	0.12 / 636.26	0	<a href="#"><u>109</u></a>
<a href="#"><u>39</u></a>	REM ASSESS	Idealty Chicago	3204 W Armitage Ave Chicago IL 60647	WNW	0.12 / 636.26	0	<a href="#"><u>109</u></a>
<a href="#"><u>39</u></a>	LUST DOCUMENT	Idealty Chicago - 170002289057	3204 W Armitage Ave Chicago IL 60647	WNW	0.12 / 636.26	0	<a href="#"><u>110</u></a>
<a href="#"><u>39</u></a>	INST	Idealty Chicago	3204 West Armitage Avenue Chicago IL 60647	WNW	0.12 / 636.26	0	<a href="#"><u>111</u></a>
<a href="#"><u>39</u></a>	ENG	Idealty Chicago	3204 West Armitage Avenue Chicago IL 60647	WNW	0.12 / 636.26	0	<a href="#"><u>112</u></a>
<a href="#"><u>40</u></a>	PERMITS CHICAGO	PAUL STELLATOS	3211 W ARMITAGE AVE IL	W	0.12 / 643.55	0	<a href="#"><u>112</u></a>
<a href="#"><u>41</u></a>	PERMITS CHICAGO	STAN RELU	2058 N ALBANY AVE, CHICAGO, IL IL	NNW	0.12 / 649.79	0	<a href="#"><u>113</u></a>
<a href="#"><u>42</u></a>	TANKS CHICAGO	THE GLIDDEN COMPANY	5115 W MOFFAT ST CHICAGO IL	SW	0.13 / 672.24	1	<a href="#"><u>113</u></a>
<a href="#"><u>42</u></a>	TANKS CHICAGO	LECLAIRE INVESTMENTS	5114 W MOFFAT ST CHICAGO IL	SW	0.13 / 672.24	1	<a href="#"><u>114</u></a>
<a href="#"><u>42</u></a>	TANKS CHICAGO	GLADDEN COMPANY	5165 W MOFFAT ST CHICAGO IL	SW	0.13 / 672.24	1	<a href="#"><u>114</u></a>
<a href="#"><u>42</u></a>	TANKS CHICAGO	GLADDEN COMPANY	5165 W MOFFAT ST CHICAGO IL	SW	0.13 / 672.24	1	<a href="#"><u>115</u></a>
<a href="#"><u>43</u></a>	LUST	Mark Andelman	3210 West Armitage Ave. Chicago IL 60647	WNW	0.13 / 696.71	0	<a href="#"><u>115</u></a>
<b>Incident No   Incidents ID   NFR Date:</b> 960323   19010							

Map Key	DB	Company/Site Name	Address	Direction	Distance (mi/ft)	Elev Diff (ft)	Page Number
<a href="#">43</a>	UST	Apolo Radiators Service	3210 W Armitage Chicago IL	WNW	0.13 / 696.71	0	<a href="#">116</a>
<b>Facility No   Facility Status:</b> 2034902   Exempt <b>Tank No   Status   Removed Date:</b> 2   Removed   2/26/1996, 1   Removed   2/26/1996, 3   Removed   3/20/1996							
<a href="#">43</a>	FINDS/FRS	ELIADES, VASSOS	3210 W ARMITAGE CHICAGO IL 60647	WNW	0.13 / 696.71	0	<a href="#">117</a>
<b>Registry ID:</b> 110018265955							
<a href="#">43</a>	FINDS/FRS	APOLO RADIATORS SERV	3210 W ARMITAGE CHICAGO IL 60647	WNW	0.13 / 696.71	0	<a href="#">118</a>
<b>Registry ID:</b> 110005939985							
<a href="#">43</a>	SPILLS	VASSOS ELIADES	3210 WEST ARMITAGE AVE. CHICAGO IL	WNW	0.13 / 696.71	0	<a href="#">119</a>
<b>Incident No:</b> 960323							
<a href="#">43</a>	TANKS CHICAGO	LIFE LAUNDRY COMPANY	3210 W ARMITAGE AVE CHICAGO IL	WNW	0.13 / 696.71	0	<a href="#">120</a>
<a href="#">43</a>	TANKS CHICAGO	APOLO RADIATORS SERVICE	3210 W ARMITAGE AVE CHICAGO IL	WNW	0.13 / 696.71	0	<a href="#">121</a>
<a href="#">43</a>	PERMITS CHICAGO	APOLO RADIATORS SERVICE	3210 W ARMITAGE AVE, CHICAGO, IL IL	WNW	0.13 / 696.71	0	<a href="#">121</a>
<a href="#">43</a>	LUST DOCUMENT	Eliades, Vassos - 170000319395	3210 W Armitage Chicago IL 60647	WNW	0.13 / 696.71	0	<a href="#">122</a>
<a href="#">43</a>	IEPA DOCS	Eliades, Vassos	3210 W Armitage Chicago IL 60647	WNW	0.13 / 696.71	0	<a href="#">122</a>
<a href="#">43</a>	RCRA NON GEN	APOLO RADIATORS SERV	3210 W ARMITAGE CHICAGO IL 60647	WNW	0.13 / 696.71	0	<a href="#">123</a>
<b>Handler ID   Recycler Activity?:</b> ILR000015198   NO							
<a href="#">44</a>	PERMITS CHICAGO	HOUSH KHOSHBIN	3215 W ARMITAGE AVE, CHICAGO, IL IL	WNW	0.13 / 701.90	0	<a href="#">126</a>
<a href="#">45</a>	TANKS CHICAGO	STANDARD OIL	2001 N HUMBOLDT CHICAGO IL	ENE	0.13 / 710.43	0	<a href="#">126</a>
<a href="#">45</a>	TANKS CHICAGO	STANDARD OIL	2001 N HUMBOLDT CHICAGO IL	ENE	0.13 / 710.43	0	<a href="#">127</a>



Map Key	DB	Company/Site Name	Address	Direction	Distance (mi/ft)	Elev Diff (ft)	Page Number
<a href="#">45</a>	TANKS CHICAGO	STANDARD OIL	2001 N HUMBOLDT CHICAGO IL	ENE	0.13 / 710.43	0	<a href="#">127</a>
<a href="#">45</a>	TANKS CHICAGO	STANDARD OIL	2001 N HUMBOLDT CHICAGO IL	ENE	0.13 / 710.43	0	<a href="#">128</a>
<a href="#">45</a>	TANKS CHICAGO	STANDARD OIL	2001 N HUMBOLDT CHICAGO IL	ENE	0.13 / 710.43	0	<a href="#">128</a>
<a href="#">46</a>	PERMITS CHICAGO	1951 N. HUMBOLT BLVD.	1951 N HUMBOLDT BLVD IL	E	0.15 / 768.70	0	<a href="#">129</a>
<a href="#">46</a>	PERMITS CHICAGO	1951-55 HUMBOLDT BLVD	1951 N HUMBOLDT BLVD IL	E	0.15 / 768.70	0	<a href="#">129</a>
<a href="#">47</a>	LUST	Stoner Co.	3223 West Armitage Ave. Chicago IL 60647 <i>Incident No   Incidents ID   NFR Date:</i> 913595   12115   01/27/2010	W	0.15 / 786.87	1	<a href="#">129</a>
<a href="#">47</a>	SPILLS	STONER COMPANY INCORPORATED	3223 W. ARMITAGE AVE. CHICAGO IL <i>Incident No:</i> 913595	W	0.15 / 786.87	1	<a href="#">130</a>
<a href="#">47</a>	UST	Stoner & Co Inc	3223 W Armitage Ave Chicago IL <i>Facility No   Facility Status:</i> 2011257   Closed <i>Tank No   Status   Removed Date:</i> 2   Removed   12/13/1991, 1   Removed   12/13/1991	W	0.15 / 786.87	1	<a href="#">131</a>
<a href="#">48</a>	PERMITS CHICAGO	EDDY CARRERA	2957 W ARMITAGE AVE IL	ENE	0.15 / 793.57	0	<a href="#">133</a>
<a href="#">49</a>	FINDS/FRS	STONER & CO INC	3223 W ARMITAGE CHICAGO IL 60647 <i>Registry ID:</i> 110018301023	WNW	0.15 / 799.80	1	<a href="#">133</a>
<a href="#">49</a>	TANKS CHICAGO	ROBERT S STONER	3223 W ARMITAGE AVE CHICAGO IL	WNW	0.15 / 799.80	1	<a href="#">134</a>
<a href="#">49</a>	TANKS CHICAGO	ROBERT S STONER	3223 W ARMITAGE AVE CHICAGO IL	WNW	0.15 / 799.80	1	<a href="#">134</a>
<a href="#">49</a>	TANKS CHICAGO	STONER & COMPANY	3223 W ARMITAGE AVE CHICAGO IL	WNW	0.15 / 799.80	1	<a href="#">135</a>
<a href="#">49</a>	PERMITS CHICAGO	STONER & CO	3223 W ARMITAGE AVE IL	WNW	0.15 / 799.80	1	<a href="#">135</a>

Map Key	DB	Company/Site Name	Address	Direction	Distance (mi/ft)	Elev Diff (ft)	Page Number
<a href="#">49</a>	PERMITS CHICAGO	ROD STONER	3223 W ARMITAGE AVE, CHICAGO, IL IL	WNW	0.15 / 799.80	1	<a href="#">136</a>
<a href="#">49</a>	PERMITS CHICAGO	STONER & COMPANY INC	3223 W ARMITAGE AVE IL	WNW	0.15 / 799.80	1	<a href="#">136</a>
<a href="#">49</a>	LUST DOCUMENT	Stoner & Co Inc - 170000510953	3223 W Armitage Chicago IL 60647	WNW	0.15 / 799.80	1	<a href="#">137</a>
<a href="#">49</a>	IEPA DOCS	Stoner & Co Inc	3223 W Armitage Chicago IL 60647	WNW	0.15 / 799.80	1	<a href="#">137</a>
<a href="#">50</a>	PERMITS CHICAGO	LYLE FEINERMAN	2952 W ARMITAGE AVE, CHICAGO, IL IL	ENE	0.15 / 800.30	-1	<a href="#">138</a>
<a href="#">50</a>	PERMITS CHICAGO	PETER TOALSON	2952 W ARMITAGE AVE IL	ENE	0.15 / 800.30	-1	<a href="#">138</a>
<a href="#">50</a>	PERMITS CHICAGO	PETER TOALSON	2952 W ARMITAGE AVE IL	ENE	0.15 / 800.30	-1	<a href="#">139</a>
<a href="#">51</a>	PERMITS CHICAGO	MARIE HOCKETT	1853 N HUMBOLDT BLVD IL	ESE	0.15 / 803.77	0	<a href="#">139</a>
<a href="#">52</a>	LUST	1800 North Humboldt Bldg.	1800 North Humboldt Blvd. Chicago IL 60647	SE	0.15 / 806.16	1	<a href="#">139</a>
			<b>Incident No / Incidents ID / NFR Date:</b> 961640   19626				
<a href="#">52</a>	SRP	1800 North Humboldt Building	1800 North Humboldt Boulevard Chicago IL 60647	SE	0.15 / 806.16	1	<a href="#">140</a>
<a href="#">52</a>	UST	Vacant Building	1800 N Humboldt Chicago IL	SE	0.15 / 806.16	1	<a href="#">141</a>
			<b>Facility No / Facility Status:</b> 2035384   Exempt <b>Tank No / Status / Removed Date:</b> 1   Pre 1974				
<a href="#">52</a>	FINDS/FRS	1800 NORTH HUMBOLDT BUILDING	1800 N HUMBOLDT CHICAGO IL 60647-4966	SE	0.15 / 806.16	1	<a href="#">142</a>
			<b>Registry ID:</b> 110018450433				
<a href="#">52</a>	SPILLS	RON LAURIA	1800 NORTH HUMBULET BLVD CHICAGO IL	SE	0.15 / 806.16	1	<a href="#">143</a>

Map Key	DB	Company/Site Name	Address	Direction	Distance (mi/ft)	Elev Diff (ft)	Page Number
<b>Incident No:</b> 961640							
<a href="#">52</a>	TANKS CHICAGO	WAREHOUSE FACILITIES	1800 N HUMBOLDT BLVD CHICAGO IL	SE	0.15 / 806.16	1	<a href="#">144</a>
<a href="#">52</a>	TANKS CHICAGO	AMERICAN CANDY COMPANY	1800 N HUMBOLDT CHICAGO IL	SE	0.15 / 806.16	1	<a href="#">145</a>
<a href="#">52</a>	PERMITS CHICAGO	WAREHOUSE FACILITIES	1800 N HUMBOLDT BLVD, CHICAGO, IL IL	SE	0.15 / 806.16	1	<a href="#">145</a>
<a href="#">52</a>	PERMITS CHICAGO	THE CHILDREN'S PLAZA ASSOC	1800 N HUMBOLDT BLVD IL	SE	0.15 / 806.16	1	<a href="#">145</a>
<a href="#">52</a>	PERMITS CHICAGO	THE CHILDREN'S PLACE	1800 N HUMBOLDT BLVD, CHICAGO, IL IL	SE	0.15 / 806.16	1	<a href="#">146</a>
<a href="#">52</a>	PERMITS CHICAGO	WAREHOUSE FACILITIES	1800 N HUMBOLDT BLVD, CHICAGO, IL IL	SE	0.15 / 806.16	1	<a href="#">146</a>
<a href="#">52</a>	PERMITS CHICAGO	WAREHOUSE FACILITIES	1800 N HUMBOLDT BLVD, CHICAGO, IL IL	SE	0.15 / 806.16	1	<a href="#">147</a>
<a href="#">52</a>	LUST DOCUMENT	1800 North Humboldt Building	1800 N Humboldt Chicago IL 60647	SE	0.15 / 806.16	1	<a href="#">147</a>
<a href="#">52</a>	REM ASSESS	1800 North Humboldt Building	1800 N Humboldt Chicago IL 60647	SE	0.15 / 806.16	1	<a href="#">147</a>
<a href="#">52</a>	RCRA NON GEN	1800 N HUMBOLDT BLDG	1800 N HUMBOLDT CHICAGO IL 60647	SE	0.15 / 806.16	1	<a href="#">149</a>
<b>Handler ID / Recycler Activity?:</b> ILR000026245   NO							
<a href="#">53</a>	TANKS CHICAGO	UNKNOWN	2948 W ARMITAGE AVE CHICAGO IL	ENE	0.16 / 821.14	0	<a href="#">152</a>
<a href="#">54</a>	PERMITS CHICAGO	MR. MARTINEZ RAMON	2027 N HUMBOLDT BLVD, CHICAGO, IL IL	ENE	0.16 / 824.98	-1	<a href="#">152</a>
<a href="#">54</a>	PERMITS CHICAGO	2027 N HUMBOLDT	2027 N HUMBOLDT BLVD IL	ENE	0.16 / 824.98	-1	<a href="#">153</a>

<i>Map Key</i>	<i>DB</i>	<i>Company/Site Name</i>	<i>Address</i>	<i>Direction</i>	<i>Distance (mi/ft)</i>	<i>Elev Diff (ft)</i>	<i>Page Number</i>
<a href="#"><u>54</u></a>	PERMITS CHICAGO	2027 N HUMBOLDT BLVD	2027 N HUMBOLDT BLVD IL	ENE	0.16 / 824.98	-1	<a href="#"><u>153</u></a>
<a href="#"><u>55</u></a>	TANKS CHICAGO	BETHANY PRESBYTERIAN CHURCH	1847 N HUMBOLDT CHICAGO IL	ESE	0.16 / 844.70	0	<a href="#"><u>153</u></a>
<a href="#"><u>56</u></a>	PERMITS CHICAGO	2-STORY MASONRY BUILDING	3231 W ARMITAGE AVE IL	W	0.16 / 848.39	1	<a href="#"><u>154</u></a>
<a href="#"><u>57</u></a>	PERMITS CHICAGO	2948 W. CORTLAND	2948 W CORTLAND ST IL	ESE	0.16 / 864.79	0	<a href="#"><u>154</u></a>
<a href="#"><u>58</u></a>	PERMITS CHICAGO	ZAPATA LMT APTS PARTNERSHIP	3230 W ARMITAGE AVE IL	WNW	0.16 / 865.36	1	<a href="#"><u>155</u></a>
<a href="#"><u>59</u></a>	TANKS CHICAGO	PIONEER CLEANERS	3233 W ARMITAGE AVE CHICAGO IL	W	0.17 / 872.58	1	<a href="#"><u>155</u></a>
<a href="#"><u>59</u></a>	TANKS CHICAGO	PIONEER CLEANERS	3233 W ARMITAGE AVE CHICAGO IL	W	0.17 / 872.58	1	<a href="#"><u>155</u></a>
<a href="#"><u>60</u></a>	TANKS CHICAGO	MRS T E SCANLAN	2116 N WHIPPLE ST CHICAGO IL	NNE	0.17 / 911.74	-1	<a href="#"><u>156</u></a>
<a href="#"><u>61</u></a>	PERMITS CHICAGO	PIOTR PIECHNIK	3221 W CORTLAND ST, CHICAGO, IL IL	WSW	0.18 / 925.33	1	<a href="#"><u>156</u></a>
<a href="#"><u>62</u></a>	PERMITS CHICAGO	1939 SAWYER ASSOCIATION	1939 N SAWYER AVE IL	W	0.18 / 929.23	1	<a href="#"><u>157</u></a>
<a href="#"><u>63</u></a>	FINDS/FRS	2930 W ARMITAGE	2930 W ARMITAGE CHICAGO IL 60647 <i>Registry ID: 110028922094</i>	ENE	0.18 / 949.56	0	<a href="#"><u>157</u></a>
<a href="#"><u>64</u></a>	PERMITS CHICAGO	MARTIN MONTEZ	2047 N HUMBOLDT BLVD, CHICAGO, IL IL	NE	0.18 / 956.05	-1	<a href="#"><u>158</u></a>
<a href="#"><u>65</u></a>	AST	AT&T Humboldt Co	2940 West Cortland Avenue CHICAGO IL 60647	ESE	0.18 / 961.49	0	<a href="#"><u>158</u></a>

Map Key	DB	Company/Site Name	Address	Direction	Distance (mi/ft)	Elev Diff (ft)	Page Number
<b>Type / Tank:</b> Tank - Above Ground Bulk   TANK#1-400							
<a href="#">66</a>	PERMITS CHICAGO	VICTOR NEWMAN ASSOC.	1756 N KEDZIE AVE, CHICAGO, IL IL	SW	0.18 / 962.52	1	<a href="#">159</a>
<a href="#">67</a>	FINDS/FRS	QUICK OIL	2928 W ARMITAGE CHICAGO IL 60647	ENE	0.18 / 975.38	0	<a href="#">159</a>
<b>Registry ID:</b> 110018202817							
<a href="#">67</a>	PERMITS CHICAGO	MILES CADENA	2928 W ARMITAGE AVE, CHICAGO, IL IL	ENE	0.18 / 975.38	0	<a href="#">160</a>
<a href="#">67</a>	PERMITS CHICAGO	MILES CADENA	2928 W ARMITAGE AVE, CHICAGO, IL IL	ENE	0.18 / 975.38	0	<a href="#">160</a>
<a href="#">67</a>	IEPA DOCS	Quick Oil	2928 W Armitage Chicago IL 60647	ENE	0.18 / 975.38	0	<a href="#">161</a>
<a href="#">68</a>	PERMITS CHICAGO	A-DIAMOND GLASS	1801 N HUMBOLDT BLVD, CHICAGO, IL IL	SE	0.19 / 977.99	1	<a href="#">161</a>
<a href="#">68</a>	PERMITS CHICAGO	STONE INTERIORS	1801 N HUMBOLDT BLVD, CHICAGO, IL IL	SE	0.19 / 977.99	1	<a href="#">161</a>
<a href="#">68</a>	PERMITS CHICAGO	A-DIAMOND GLASS OF CHICAGO	1801 N HUMBOLDT BLVD, CHICAGO, IL IL	SE	0.19 / 977.99	1	<a href="#">162</a>
<a href="#">68</a>	PERMITS CHICAGO	INTERIOR OF STONE INC	1801 N HUMBOLDT BLVD IL	SE	0.19 / 977.99	1	<a href="#">162</a>
<a href="#">68</a>	PERMITS CHICAGO	INTERIOR OF STONE MIDWEST, INC.	1801 N HUMBOLDT BLVD, CHICAGO, IL IL	SE	0.19 / 977.99	1	<a href="#">163</a>
<a href="#">68</a>	PERMITS CHICAGO	INTERIORS OF STONE	1801 N HUMBOLDT BLVD, CHICAGO, IL IL	SE	0.19 / 977.99	1	<a href="#">163</a>
<a href="#">68</a>	PERMITS CHICAGO	INTERIOR OF STONE MIDWEST, INC	1801 N HUMBOLDT BLVD IL	SE	0.19 / 977.99	1	<a href="#">164</a>

Map Key	DB	Company/Site Name	Address	Direction	Distance (mi/ft)	Elev Diff (ft)	Page Number
<a href="#">68</a>	PERMITS CHICAGO	INTERIOR OF STONE MIDWEST INC	1801 N HUMBOLDT BLVD IL	SE	0.19 / 977.99	1	<a href="#">164</a>
<a href="#">69</a>	RCRA VSQG	ST AUGUSTINE COLLEGE	3247 W ARMITAGE CHICAGO IL 60640 <i>Handler ID / Recycler Activity?: ILR000005835   NO</i>	W	0.19 / 997.23	1	<a href="#">164</a>
<a href="#">69</a>	LUST	St. Augustine College	3247 West Armitage Ave. Chicago IL 60640 <i>Incident No   Incidents ID   NFR Date: 951577   17736  </i>	W	0.19 / 997.23	1	<a href="#">167</a>
<a href="#">69</a>	SRP	St. Augustine College	3245-3255 West Armitage Street Chicago IL 60647	W	0.19 / 997.23	1	<a href="#">168</a>
<a href="#">69</a>	INST	St. Augustine College	3245-3255 West Armitage Street Chicago IL 60647	W	0.19 / 997.23	1	<a href="#">169</a>
<a href="#">69</a>	UST	St Augustines College	3247 W Armitage Ave Chicago IL <i>Facility No   Facility Status: 2034154   Exempt Tank No   Status   Removed Date: 2   Removed   7/25/1995, 1   Pre 1974  </i>	W	0.19 / 997.23	1	<a href="#">169</a>
<a href="#">69</a>	FINDS/FRS	ST AUGUSTINE COLLEGE	3247 W ARMITAGE CHICAGO IL 60647 <i>Registry ID: 110005933623</i>	W	0.19 / 997.23	1	<a href="#">171</a>
<a href="#">69</a>	SPILLS	ST AUGUSTINES COLLEGE	3247 WEST ARMITAGE CHICAGO IL <i>Incident No: 951577</i>	W	0.19 / 997.23	1	<a href="#">172</a>
<a href="#">69</a>	ENG	St. Augustine College	3245-3255 West Armitage Street Chicago IL 60647	W	0.19 / 997.23	1	<a href="#">173</a>
<a href="#">69</a>	TANKS CHICAGO	ST AUGUSTINES COLLEGE	3247 W ARMITAGE AVE CHICAGO IL	W	0.19 / 997.23	1	<a href="#">174</a>
<a href="#">69</a>	PERMITS CHICAGO	ST AUGUSTINES COLLEGE	3247 W ARMITAGE AVE, CHICAGO, IL IL	W	0.19 / 997.23	1	<a href="#">174</a>
<a href="#">69</a>	PERMITS CHICAGO	ST AUGUSTINES COLLEGE	3247 W ARMITAGE AVE, CHICAGO, IL IL	W	0.19 / 997.23	1	<a href="#">175</a>
<a href="#">69</a>	PERMITS CHICAGO	ST. AUGUSTINE COLLEGE	3247 W ARMITAGE AVE, CHICAGO, IL IL	W	0.19 / 997.23	1	<a href="#">175</a>

Map Key	DB	Company/Site Name	Address	Direction	Distance (mi/ft)	Elev Diff (ft)	Page Number
<a href="#">69</a>	LUST DOCUMENT	St Augustine College	3247 W Armitage Ave Chicago IL 60640	W	0.19 / 997.23	1	<a href="#">175</a>
<a href="#">69</a>	REM ASSESS	St Augustine College - 170000313989	3247 W Armitage Ave Chicago IL 60640	W	0.19 / 997.23	1	<a href="#">176</a>
<a href="#">70</a>	PERMITS CHICAGO	JOSE C GONZALEZ	1731 N ALBANY AVE IL	S	0.19 / 998.70	1	<a href="#">177</a>
<a href="#">71</a>	TANKS CHICAGO	HUMBOLDT GLASS	1801 N HUMBOLDT CHICAGO IL	SE	0.19 / 998.97	1	<a href="#">177</a>
<a href="#">71</a>	TANKS CHICAGO	HUMBOLDT GLASS	1801 N HUMBOLDT CHICAGO IL	SE	0.19 / 998.97	1	<a href="#">178</a>
<a href="#">72</a>	RCRA NON GEN	IL BELL TEL DBA AT&T	2940 W CORTLAND ST CHICAGO IL 60647  <i>Handler ID / Recycler Activity?:</i> ILD980684435   NO	ESE	0.19 / 1,004.83	0	<a href="#">178</a>
<a href="#">72</a>	LUST	Illinois Bell Telephone	2940 Courtland St. Chicago IL 60647  <i>Incident No   Incidents ID   NFR Date:</i> 912188   11239	ESE	0.19 / 1,004.83	0	<a href="#">183</a>
<a href="#">72</a>	UST	Humbolt CO	2940 West Cortland Chicago IL  <i>Facility No   Facility Status:</i> 2007790   Closed <i>Tank No   Status   Removed Date:</i> 2   Removed   8/6/1991, 1   Removed   8/6/1991, 4   Removed   1/19/2023, 3   Removed   8/6/1991	ESE	0.19 / 1,004.83	0	<a href="#">183</a>
<a href="#">72</a>	FINDS/FRS	LOGAN SQUARE	2940 W CORTLAND ST CHICAGO IL 60647  <i>Registry ID:</i> 110020868907	ESE	0.19 / 1,004.83	0	<a href="#">186</a>
<a href="#">72</a>	FINDS/FRS	IL BELL TELEPHONE CO DBA AT&T ILLINOIS	2940 WEST CORTLAND STREET CHICAGO IL 60647-5146 <i>Registry ID:</i> 110013680132	ESE	0.19 / 1,004.83	0	<a href="#">187</a>
<a href="#">72</a>	SPILLS	AT&T	2940 West Cortland Chicago IL  <i>Incident No:</i> H-2014-0059	ESE	0.19 / 1,004.83	0	<a href="#">187</a>
<a href="#">72</a>	SPILLS	ILLINOIS BELL TELEPHONE	2940 COURTLAND ST. CHICAGO IL  <i>Incident No:</i> 912188	ESE	0.19 / 1,004.83	0	<a href="#">189</a>
<a href="#">72</a>	SPILLS	AT&T ILLINOIS	2940 WEST CORTLAND CHICAGO IL  <i>Incident No:</i> H-2006-0282	ESE	0.19 / 1,004.83	0	<a href="#">190</a>

<b>Map Key</b>	<b>DB</b>	<b>Company/Site Name</b>	<b>Address</b>	<b>Direction</b>	<b>Distance (mi/ft)</b>	<b>Elev Diff (ft)</b>	<b>Page Number</b>
<a href="#"><u>72</u></a>	ICIS	IL BELL TELEPHONE CO DBA AT&T ILLINOIS	2940 W CORTLAND ST CHICAGO IL 60647 <b>Registry ID:</b> 110013680132	ESE	0.19 / 1,004.83	0	<a href="#"><u>192</u></a>
<a href="#"><u>72</u></a>	TANKS CHICAGO	ILLINOIS BELL TELEPHONE	2940 W CORTLAND ST CHICAGO IL	ESE	0.19 / 1,004.83	0	<a href="#"><u>192</u></a>
<a href="#"><u>72</u></a>	TANKS CHICAGO	AT & T/CHICAGO HUMBOLDT	2940 W CORTLAND ST CHICAGO IL	ESE	0.19 / 1,004.83	0	<a href="#"><u>192</u></a>
<a href="#"><u>72</u></a>	TANKS CHICAGO	ILLINOIS BELL TELEPHONE	2940 W CORTLAND ST CHICAGO IL	ESE	0.19 / 1,004.83	0	<a href="#"><u>194</u></a>
<a href="#"><u>72</u></a>	TANKS CHICAGO	ILLINOIS BELL TELEPHONE	2940 W CORTLAND ST CHICAGO IL	ESE	0.19 / 1,004.83	0	<a href="#"><u>194</u></a>
<a href="#"><u>72</u></a>	PERMITS CHICAGO	ILLINOIS BELL TELEPHONE COMPANY/SBC	2940 W CORTLAND ST, CHICAGO, IL IL	ESE	0.19 / 1,004.83	0	<a href="#"><u>194</u></a>
<a href="#"><u>72</u></a>	PERMITS CHICAGO	AMERITECH	2940 W CORTLAND ST, CHICAGO, IL IL	ESE	0.19 / 1,004.83	0	<a href="#"><u>195</u></a>
<a href="#"><u>72</u></a>	PERMITS CHICAGO	AT & T	2940 W CORTLAND ST, CHICAGO, IL IL	ESE	0.19 / 1,004.83	0	<a href="#"><u>195</u></a>
<a href="#"><u>72</u></a>	PERMITS CHICAGO		2940 W CORTLAND ST IL	ESE	0.19 / 1,004.83	0	<a href="#"><u>196</u></a>
<a href="#"><u>72</u></a>	PERMITS CHICAGO	AT & T	2940 W CORTLAND ST, CHICAGO, IL IL	ESE	0.19 / 1,004.83	0	<a href="#"><u>196</u></a>
<a href="#"><u>72</u></a>	PERMITS CHICAGO	AT & T/CHICAGO HUMBOLDT	2940 W CORTLAND ST, CHICAGO, IL IL	ESE	0.19 / 1,004.83	0	<a href="#"><u>196</u></a>
<a href="#"><u>72</u></a>	PERMITS CHICAGO	SBC AMERITECH	2940 W CORTLAND ST, CHICAGO, IL IL	ESE	0.19 / 1,004.83	0	<a href="#"><u>197</u></a>
<a href="#"><u>72</u></a>	TIER 2	AT&T - Humboldt Co - Q11410	2940 West Cortland Chicago IL 60647	ESE	0.19 / 1,004.83	0	<a href="#"><u>197</u></a>



<b>Map Key</b>	<b>DB</b>	<b>Company/Site Name</b>	<b>Address</b>	<b>Direction</b>	<b>Distance (mi/ft)</b>	<b>Elev Diff (ft)</b>	<b>Page Number</b>
<a href="#"><u>72</u></a>	PERMITS CHICAGO	AT&T CORPORATE REAL ESTATE	2940 W CORTLAND ST IL	ESE	0.19 / 1,004.83	0	<a href="#"><u>205</u></a>
<a href="#"><u>72</u></a>	LUST DOCUMENT	IL Bell Telephone Co dba AT&T Illinois	2940 W Cortland St Chicago IL 60647-5146	ESE	0.19 / 1,004.83	0	<a href="#"><u>206</u></a>
<a href="#"><u>72</u></a>	AIR PERMITS	IL Bell Telephone Co dba AT&T Illinois	2940 W Cortland St Chicago IL 60647-5146	ESE	0.19 / 1,004.83	0	<a href="#"><u>206</u></a>
<a href="#"><u>72</u></a>	IEPA DOCS	IL Bell Telephone Co dba AT&T Illinois	2940 W Cortland St Chicago IL 60647-5146	ESE	0.19 / 1,004.83	0	<a href="#"><u>207</u></a>
<a href="#"><u>72</u></a>	AFS	ILLINOIS BELL TELEPHONE CO D/B/A AT&T IL	2940 W CORTLAND ST CHICAGO IL 60647	ESE	0.19 / 1,004.83	0	<a href="#"><u>207</u></a>
<a href="#"><u>72</u></a>	TIER 2	AT&T - Q11410	2940 West Cortland Chicago IL 60647	ESE	0.19 / 1,004.83	0	<a href="#"><u>212</u></a>
<a href="#"><u>72</u></a>	TIER 2	Illinois Bell Telephone Company d/b/a SBC Illinois	2940 West Cortland Chicago IL 60647	ESE	0.19 / 1,004.83	0	<a href="#"><u>218</u></a>
<a href="#"><u>72</u></a>	PERMITS CHICAGO	AT&T HUMBOLT CO	2940 W CORTLAND ST IL	ESE	0.19 / 1,004.83	0	<a href="#"><u>224</u></a>
<a href="#"><u>73</u></a>	PERMITS CHICAGO	RESIDENTIAL	2924 W ARMITAGE AVE IL	E	0.19 / 1,015.03	0	<a href="#"><u>225</u></a>
<a href="#"><u>74</u></a>	FINDS/FRS	2103 N KEDZIE AVE	2103 N KEDZIE AVE CHICAGO IL 60647 <b>Registry ID:</b> 110033006039	NW	0.20 / 1,041.83	0	<a href="#"><u>225</u></a>
<a href="#"><u>75</u></a>	AFS	CHILO MANUFACTURING & PLATING CO INC	2106 KEDZIE AVE CHICAGO IL 60623	NW	0.20 / 1,053.46	0	<a href="#"><u>226</u></a>
<a href="#"><u>76</u></a>	PERMITS CHICAGO	HISPANIC HOUSING DEPARTMENT CORP	2114 N KEDZIE AVE, CHICAGO, IL IL	NW	0.20 / 1,058.70	0	<a href="#"><u>228</u></a>
<a href="#"><u>77</u></a>	PERMITS CHICAGO	BAS 3 DEVELOPMENT LLC	1901 N RICHMOND ST IL	E	0.20 / 1,061.61	0	<a href="#"><u>229</u></a>

Map Key	DB	Company/Site Name	Address	Direction	Distance (mi/ft)	Elev Diff (ft)	Page Number
<a href="#">78</a>	IEPA DOCS	Robert Gray Residence	3071 W Palmer Sq Chicago IL 60647	N	0.20 / 1,080.18	-1	<a href="#">229</a>
<a href="#">79</a>	FINDS/FRS	BARROSO CORP	3252 W ARMITAGE AVE CHICAGO IL 60647 <i>Registry ID: 110018202880</i>	WNW	0.21 / 1,083.16	1	<a href="#">230</a>
<a href="#">79</a>	PERMITS CHICAGO	3256 W. ARMITAGE	3256 W ARMITAGE AVE IL	WNW	0.21 / 1,083.16	1	<a href="#">230</a>
<a href="#">79</a>	IEPA DOCS	Barroso Corp	3252 W Armitage Ave Chicago IL 60647	WNW	0.21 / 1,083.16	1	<a href="#">231</a>
<a href="#">80</a>	FINDS/FRS	CHICAGO, CITY OF ABANDONMENT	1745 N WHIPPLE CHICAGO IL 60647-5026 <i>Registry ID: 110013386969</i>	SSE	0.21 / 1,084.09	0	<a href="#">231</a>
<a href="#">80</a>	SPILLS	UNK	1745 NORTH WHIPPLE CHICAGO IL <i>Incident No: H 2002 1617</i>	SSE	0.21 / 1,084.09	0	<a href="#">232</a>
<a href="#">80</a>	IEPA DOCS	Chicago, City of Abandonment	1745 N Whipple Chicago IL 60647	SSE	0.21 / 1,084.09	0	<a href="#">234</a>
<a href="#">80</a>	RCRA NON GEN	CHICAGO, CITY OF ABANDONMENT	1745 N WHIPPLE CHICAGO IL 60647 <i>Handler ID / Recycler Activity?: ILR000116483   NO</i>	SSE	0.21 / 1,084.09	0	<a href="#">234</a>
<a href="#">81</a>	PERMITS CHICAGO	JOSH RANDALL	1856 N SAWYER AVE, CHICAGO, IL IL	WSW	0.21 / 1,085.49	1	<a href="#">237</a>
<a href="#">81</a>	PERMITS CHICAGO	BRANDON NAPIER	1856 N SAWYER AVE, CHICAGO, IL IL	WSW	0.21 / 1,085.49	1	<a href="#">238</a>
<a href="#">82</a>	PERMITS CHICAGO	PALMER SQUARE APARTMENTS	2118 N KEDZIE AVE IL	NW	0.21 / 1,090.45	0	<a href="#">238</a>
<a href="#">83</a>	PERMITS CHICAGO	HISPANIC HOUSING DEPARTMENT CORP	3206 W DICKENS AVE, CHICAGO, IL IL	NW	0.21 / 1,091.23	0	<a href="#">238</a>
<a href="#">84</a>	TANKS CHICAGO	S. BUTTITTA	1807 N SAWYER AVE CHICAGO IL	SW	0.21 / 1,101.19	2	<a href="#">239</a>

<b>Map Key</b>	<b>DB</b>	<b>Company/Site Name</b>	<b>Address</b>	<b>Direction</b>	<b>Distance (mi/ft)</b>	<b>Elev Diff (ft)</b>	<b>Page Number</b>
<a href="#"><u>84</u></a>	TANKS CHICAGO	S. BUTTITTA	1807 N SAWYER AVE CHICAGO IL	SW	0.21 / 1,101.19	2	<a href="#"><u>239</u></a>
<a href="#"><u>85</u></a>	PERMITS CHICAGO	2012 N RICHMOND	2012 N RICHMOND ST IL	ENE	0.21 / 1,112.22	-1	<a href="#"><u>240</u></a>
<a href="#"><u>86</u></a>	SPILLS	UNKNOWN	3119 WEST PALMER BLVD CHICAGO IL <i>Incident No:</i> 961928	NNW	0.21 / 1,116.95	0	<a href="#"><u>240</u></a>
<a href="#"><u>87</u></a>	PERMITS CHICAGO	JOE ROYER	1751 N HUMBOLDT BLVD IL	SE	0.21 / 1,117.24	1	<a href="#"><u>241</u></a>
<a href="#"><u>88</u></a>	PERMITS CHICAGO	HISPANIC HOUSING DEPARTMENT CORP	3216 W DICKENS AVE, CHICAGO, IL IL	NW	0.21 / 1,118.21	0	<a href="#"><u>242</u></a>
<a href="#"><u>89</u></a>	TANKS CHICAGO	CHURCH OF LOGAN SQUARE	2018 N RICHMOND ST CHICAGO IL	ENE	0.21 / 1,125.48	-1	<a href="#"><u>242</u></a>
<a href="#"><u>89</u></a>	PERMITS CHICAGO	SALEM CHRISTIAN SCHOOL	2018 N RICHMOND ST, CHICAGO, IL IL	ENE	0.21 / 1,125.48	-1	<a href="#"><u>243</u></a>
<a href="#"><u>90</u></a>	TANKS CHICAGO	GUS TIROVOLAS	2901 W ARMITAGE AVE CHICAGO IL	E	0.22 / 1,143.35	-1	<a href="#"><u>243</u></a>
<a href="#"><u>90</u></a>	TANKS CHICAGO	GUS TIROVOLAS	2901 W ARMITAGE AVE CHICAGO IL	E	0.22 / 1,143.35	-1	<a href="#"><u>243</u></a>
<a href="#"><u>90</u></a>	TANKS CHICAGO	GUS TIROVOLAS	2901 W ARMITAGE AVE CHICAGO IL	E	0.22 / 1,143.35	-1	<a href="#"><u>244</u></a>
<a href="#"><u>90</u></a>	TANKS CHICAGO	GUS TIROVOLAS	2901 W ARMITAGE AVE CHICAGO IL	E	0.22 / 1,143.35	-1	<a href="#"><u>244</u></a>
<a href="#"><u>90</u></a>	PERMITS CHICAGO	JOHN MOURIKES	2901 W ARMITAGE AVE, CHICAGO, IL IL	E	0.22 / 1,143.35	-1	<a href="#"><u>245</u></a>
<a href="#"><u>90</u></a>	PERMITS CHICAGO	JOHN MAURIKES	2901 W ARMITAGE AVE, CHICAGO, IL IL	E	0.22 / 1,143.35	-1	<a href="#"><u>245</u></a>

<b>Map Key</b>	<b>DB</b>	<b>Company/Site Name</b>	<b>Address</b>	<b>Direction</b>	<b>Distance (mi/ft)</b>	<b>Elev Diff (ft)</b>	<b>Page Number</b>
<a href="#"><u>91</u></a>	FINDS/FRS	ACTION WRECKING	2122-2142 N KEDZIE CHICAGO IL 60647 <b>Registry ID:</b> 110018301247	NW	0.22 / 1,161.21	0	<a href="#"><u>246</u></a>
<a href="#"><u>92</u></a>	PERMITS CHICAGO	TROPIC CONSTRUCTION	3220 W DICKENS AVE, CHICAGO, IL IL	NW	0.22 / 1,161.88	0	<a href="#"><u>246</u></a>
<a href="#"><u>92</u></a>	PERMITS CHICAGO	HISPANIC HOUSING DEPARTMENT CORP	3220 W DICKENS AVE, CHICAGO, IL IL	NW	0.22 / 1,161.88	0	<a href="#"><u>247</u></a>
<a href="#"><u>93</u></a>	PERMITS CHICAGO	TUCK POINTING FRONT ELEVATION	2041 N SAWYER AVE IL	WNW	0.22 / 1,162.95	1	<a href="#"><u>247</u></a>
<a href="#"><u>94</u></a>	PERMITS CHICAGO	MIGUEL PEREZ	2906 W ARMITAGE AVE IL	E	0.22 / 1,181.21	-1	<a href="#"><u>248</u></a>
<a href="#"><u>94</u></a>	PERMITS CHICAGO	FIRE PROTECTION SYSTEMS	2906 W ARMITAGE AVE IL	E	0.22 / 1,181.21	-1	<a href="#"><u>248</u></a>
<a href="#"><u>95</u></a>	PERMITS CHICAGO	HISPANIC HOUSING & DEV. CORP.	1824 N RICHMOND ST, CHICAGO, IL IL	ESE	0.23 / 1,197.84	1	<a href="#"><u>248</u></a>
<a href="#"><u>96</u></a>	PERMITS CHICAGO	3055 W PALMER	3055 W PALMER BLVD IL	N	0.23 / 1,203.28	-1	<a href="#"><u>249</u></a>
<a href="#"><u>97</u></a>	TANKS CHICAGO	CORNCLIUS PITT & DANIEL PALASGER	2128 N KEDZIE AVE CHICAGO IL	NW	0.23 / 1,214.35	0	<a href="#"><u>249</u></a>
<a href="#"><u>97</u></a>	PERMITS CHICAGO	HISPANIC HOUSING DEPARTMENT CORP	2128 N KEDZIE AVE, CHICAGO, IL IL	NW	0.23 / 1,214.35	0	<a href="#"><u>250</u></a>
<a href="#"><u>98</u></a>	PERMITS CHICAGO	J. MAY, INC.	3267 W ARMITAGE AVE IL	W	0.23 / 1,217.10	1	<a href="#"><u>250</u></a>
<a href="#"><u>99</u></a>	PERMITS CHICAGO	CHICAGO PUBLIC SCHOOLS	1831 N RICHMOND ST, CHICAGO, IL IL	ESE	0.23 / 1,221.46	1	<a href="#"><u>251</u></a>
<a href="#"><u>100</u></a>	FINDS/FRS	AAA METAL FINISHERS INC	2902 W ARMITAGE CHICAGO IL 60647 <b>Registry ID:</b> 110024850231	E	0.23 / 1,226.49	-1	<a href="#"><u>251</u></a>

<b>Map Key</b>	<b>DB</b>	<b>Company/Site Name</b>	<b>Address</b>	<b>Direction</b>	<b>Distance (mi/ft)</b>	<b>Elev Diff (ft)</b>	<b>Page Number</b>
<a href="#">100</a>	IEPA DOCS	Aaa Metal Finishers Inc	2902 W Armitage Chicago IL 60647	E	0.23 / 1,226.49	-1	<a href="#">252</a>
<a href="#">101</a>	PERMITS CHICAGO	I B F INVERBRSS FUNDS	3239 W DICKENS AVE, CHICAGO, IL IL	WNW	0.23 / 1,230.80	0	<a href="#">252</a>
<a href="#">102</a>	TANKS CHICAGO	BETHEL LUTHERAN CHURCH	2101 N HUMBOLDT CHICAGO IL	NE	0.24 / 1,241.41	-1	<a href="#">253</a>
<a href="#">102</a>	PERMITS CHICAGO	LUIS PEREZ	2101 N HUMBOLDT BLVD, CHICAGO, IL IL	NE	0.24 / 1,241.41	-1	<a href="#">253</a>
<a href="#">102</a>	PERMITS CHICAGO	ASY. OF CHRISTIAN CHURCHES	2101 N HUMBOLDT DR, CHICAGO, IL IL	NE	0.24 / 1,241.41	-1	<a href="#">253</a>
<a href="#">103</a>	TANKS CHICAGO	PALMER SQAURE APTS	2132 N KEDZIE AVE CHICAGO IL	NW	0.24 / 1,249.97	0	<a href="#">254</a>
<a href="#">103</a>	PERMITS CHICAGO	PALMER SQAURE APTS	2132 N KEDZIE AVE, CHICAGO, IL IL	NW	0.24 / 1,249.97	0	<a href="#">255</a>
<a href="#">104</a>	FINDS/FRS	ADT 29	3027 W. PALMER SQUARE CHICAGO IL 60647 <b>Registry ID:</b> 110016663608	NNE	0.24 / 1,250.76	-1	<a href="#">255</a>
<a href="#">104</a>	FINDS/FRS	ST SYLVESTER SCHOOL	3027 W PALMER SQ CHICAGO IL 60641 <b>Registry ID:</b> 110059869094	NNE	0.24 / 1,250.76	-1	<a href="#">256</a>
<a href="#">104</a>	ICIS	ADT 29	3027 W. PALMER SQUARE CHICAGO IL 60647 <b>Registry ID:</b> 110016663608	NNE	0.24 / 1,250.76	-1	<a href="#">257</a>
<a href="#">104</a>	TANKS CHICAGO	CATHOLIC BISHOP OF CHICAGO	3027 W PALMER SQUARE CHICAGO IL	NNE	0.24 / 1,250.76	-1	<a href="#">257</a>
<a href="#">104</a>	PERMITS CHICAGO	ST SYLVESTER	3027 W PALMER BLVD IL	NNE	0.24 / 1,250.76	-1	<a href="#">258</a>
<a href="#">105</a>	PERMITS CHICAGO	ERNIE SMITH	2900 W ARMITAGE AVE, CHICAGO, IL IL	E	0.24 / 1,256.57	0	<a href="#">258</a>

Map Key	DB	Company/Site Name	Address	Direction	Distance (mi/ft)	Elev Diff (ft)	Page Number
<a href="#">106</a>	TANKS CHICAGO	JOSEPH KENE	1724 N KEDZIE AVE CHICAGO IL	SSW	0.24 / 1,263.44	1	<a href="#">258</a>
<a href="#">106</a>	TANKS CHICAGO	JOSEPH KENE	1724 N KEDZIE AVE CHICAGO IL	SSW	0.24 / 1,263.44	1	<a href="#">259</a>
<a href="#">107</a>	RCRA VSQG	YATES RICHARD ELEMENTARY SCHOOL	1839 N RICHMOND ST CHICAGO IL 60647 <i>Handler ID / Recycler Activity?: ILR000061440   NO</i>	ESE	0.24 / 1,278.50	1	<a href="#">259</a>
<a href="#">107</a>	FINDS/FRS	RICHARD YATES ELEM SCH	1839 N RICHMOND ST CHICAGO IL 60647 <i>Registry ID: 110003048933</i>	ESE	0.24 / 1,278.50	1	<a href="#">262</a>
<a href="#">107</a>	TANKS CHICAGO	BOARD OF EDUCATION	1839 N RICHMOND ST CHICAGO IL	ESE	0.24 / 1,278.50	1	<a href="#">263</a>
<a href="#">107</a>	TANKS CHICAGO	BOARD OF EDUCATION	1839 N RICHMOND ST CHICAGO IL	ESE	0.24 / 1,278.50	1	<a href="#">263</a>
<a href="#">107</a>	PERMITS CHICAGO	CHICAGO PUBLIC SCHOOLS	1839 N RICHMOND ST, CHICAGO, IL IL	ESE	0.24 / 1,278.50	1	<a href="#">264</a>
<a href="#">107</a>	PERMITS CHICAGO	CHICAGO PUBLIC SCHOOLS	1839 N RICHMOND ST, CHICAGO, IL IL	ESE	0.24 / 1,278.50	1	<a href="#">264</a>
<a href="#">107</a>	IEPA DOCS	Richard Yates Elem Sch	1839 N Richmond St Chicago IL 60647	ESE	0.24 / 1,278.50	1	<a href="#">265</a>
<a href="#">108</a>	PERMITS CHICAGO	RESIDENTIAL	2056 N SAWYER AVE IL	WNW	0.24 / 1,281.24	1	<a href="#">265</a>
<a href="#">109</a>	FINDS/FRS	BICKERDIKE REDEVELOPMENT CORP	1704-1716 N HUMBOLDT BLVD CHICAGO IL 60647 <i>Registry ID: 110056367827</i>	SSE	0.24 / 1,281.93	0	<a href="#">265</a>
<a href="#">109</a>	RCRA NON GEN	BICKERDIKE REDEVELOPMENT CORP	1704-1716 N HUMBOLDT BLVD CHICAGO IL 60647 <i>Handler ID / Recycler Activity?: ILR000180299   NO</i>	SSE	0.24 / 1,281.93	0	<a href="#">266</a>
<a href="#">110</a>	PERMITS CHICAGO	1943 N. FRANCISCO	1943 N FRANCISCO AVE IL	E	0.24 / 1,289.18	0	<a href="#">271</a>

## Executive Summary: Summary by Data Source

### Standard

### Federal

#### RCRA VSQG - RCRA Very Small Quantity Generators List

A search of the RCRA VSQG database, dated Jan 6, 2025 has found that there are 3 RCRA VSQG site(s) within approximately 0.25 miles of the project property.

<u>Equal/Higher Elevation</u>	<u>Address</u>	<u>Direction</u>	<u>Distance (mi/ft)</u>	<u>Map Key</u>
ARMITAGE NO 1 CLEANERS	3052 W ARMITAGE CHICAGO IL 60647	N	0.01 / 66.66	<a href="#">4</a>
<i>Handler ID   Recycler Activity?: ILD984834259   NO</i>				
ST AUGUSTINE COLLEGE	3247 W ARMITAGE CHICAGO IL 60640	W	0.19 / 997.23	<a href="#">69</a>
<i>Handler ID   Recycler Activity?: ILR000005835   NO</i>				
YATES RICHARD ELEMENTARY SCHOOL	1839 N RICHMOND ST CHICAGO IL 60647	ESE	0.24 / 1,278.50	<a href="#">107</a>
<i>Handler ID   Recycler Activity?: ILR000061440   NO</i>				

#### RCRA NON GEN - RCRA Non-Generators

A search of the RCRA NON GEN database, dated Jan 6, 2025 has found that there are 6 RCRA NON GEN site(s) within approximately 0.25 miles of the project property.

<u>Equal/Higher Elevation</u>	<u>Address</u>	<u>Direction</u>	<u>Distance (mi/ft)</u>	<u>Map Key</u>
WALGREENS #1310	3110 W ARMITAGE AVE CHICAGO IL 60646	NW	0.04 / 227.01	<a href="#">17</a>
<i>Handler ID   Recycler Activity?: ILR000043430   NO</i>				
APOLO RADIATORS SERV	3210 W ARMITAGE CHICAGO IL 60647	WNW	0.13 / 696.71	<a href="#">43</a>
<i>Handler ID   Recycler Activity?: ILR000015198   NO</i>				
1800 N HUMBOLDT BLDG	1800 N HUMBOLDT CHICAGO IL 60647	SE	0.15 / 806.16	<a href="#">52</a>
<i>Handler ID   Recycler Activity?: ILR000026245   NO</i>				
IL BELL TEL DBA AT&T	2940 W CORTLAND ST CHICAGO IL 60647	ESE	0.19 / 1,004.83	<a href="#">72</a>
<i>Handler ID   Recycler Activity?: ILD980684435   NO</i>				
CHICAGO, CITY OF ABANDONMENT	1745 N WHIPPLE CHICAGO IL 60647	SSE	0.21 / 1,084.09	<a href="#">80</a>
<i>Handler ID   Recycler Activity?: ILR000116483   NO</i>				

<u>Equal/Higher Elevation</u>	<u>Address</u>	<u>Direction</u>	<u>Distance (mi/ft)</u>	<u>Map Key</u>
BICKERDIKE REDEVELOPMENT CORP	1704-1716 N HUMBOLDT BLVD CHICAGO IL 60647	SSE	0.24 / 1,281.93	<a href="#">109</a>
<i>Handler ID   Recycler Activity?: ILR000180299   NO</i>				

### **ERNS - Emergency Response Notification System**

A search of the ERNS database, dated Apr 6, 2025 has found that there are 1 ERNS site(s) within approximately 0.02 miles of the project property.

<u>Equal/Higher Elevation</u>	<u>Address</u>	<u>Direction</u>	<u>Distance (mi/ft)</u>	<u>Map Key</u>
	3047 W ARMITAGE CHICAGO IL 60647	NNE	0.02 / 129.89	<a href="#">10</a>
<i>NRC Report No: 263403</i>				

### **State**

### **LUST - Leaking Underground Storage Tanks (LUST)**

A search of the LUST database, dated Mar 20, 2025 has found that there are 6 LUST site(s) within approximately 0.50 miles of the project property.

<u>Equal/Higher Elevation</u>	<u>Address</u>	<u>Direction</u>	<u>Distance (mi/ft)</u>	<u>Map Key</u>
Autolandia	2021 North Kedzie Chicago IL 60647	WNW	0.11 / 592.66	<a href="#">36</a>
<i>Incident No   Incidents ID   NFR Date: 992069   24265  </i>				
Mark Andelman	3210 West Armitage Ave. Chicago IL 60647	WNW	0.13 / 696.71	<a href="#">43</a>
<i>Incident No   Incidents ID   NFR Date: 960323   19010  </i>				
Stoner Co.	3223 West Armitage Ave. Chicago IL 60647	W	0.15 / 786.87	<a href="#">47</a>
<i>Incident No   Incidents ID   NFR Date: 913595   12115   01/27/2010</i>				
1800 North Humboldt Bldg.	1800 North Humboldt Blvd. Chicago IL 60647	SE	0.15 / 806.16	<a href="#">52</a>
<i>Incident No   Incidents ID   NFR Date: 961640   19626  </i>				
St. Augustine College	3247 West Armitage Ave. Chicago IL 60640	W	0.19 / 997.23	<a href="#">69</a>
<i>Incident No   Incidents ID   NFR Date: 951577   17736  </i>				
Illinois Bell Telephone	2940 Courtland St. Chicago IL 60647	ESE	0.19 / 1,004.83	<a href="#">72</a>
<i>Incident No   Incidents ID   NFR Date: 912188   11239  </i>				

### **LUST DOCUMENT - Leaking UST Document**

A search of the LUST DOCUMENT database, dated Mar 17, 2025 has found that there are 7 LUST DOCUMENT site(s) within approximately 0.50 miles of the project property.



<u>Equal/Higher Elevation</u>	<u>Address</u>	<u>Direction</u>	<u>Distance (mi/ft)</u>	<u>Map Key</u>
Martinez, Luis - 170000511514	2021 N Kedzie Ave Chicago IL 60647	NW	0.10 / 545.32	<a href="#">31</a>
Idealty Chicago - 170002289057	3204 W Armitage Ave Chicago IL 60647	WNW	0.12 / 636.26	<a href="#">39</a>
Eliades, Vassos - 170000319395	3210 W Armitage Chicago IL 60647	WNW	0.13 / 696.71	<a href="#">43</a>
Stoner & Co Inc - 170000510953	3223 W Armitage Chicago IL 60647	WNW	0.15 / 799.80	<a href="#">49</a>
1800 North Humboldt Building	1800 N Humboldt Chicago IL 60647	SE	0.15 / 806.16	<a href="#">52</a>
St Augustine College	3247 W Armitage Ave Chicago IL 60640	W	0.19 / 997.23	<a href="#">69</a>
IL Bell Telephone Co dba AT&T Illinois	2940 W Cortland St Chicago IL 60647-5146	ESE	0.19 / 1,004.83	<a href="#">72</a>

### **UST - Underground Storage Tank Database (UST)**

A search of the UST database, dated Feb 25, 2025 has found that there are 7 UST site(s) within approximately 0.25 miles of the project property.

<u>Equal/Higher Elevation</u>	<u>Address</u>	<u>Direction</u>	<u>Distance (mi/ft)</u>	<u>Map Key</u>
Medical Center	3109 - 3111 W. Armitage Avenue Chicago IL	NW	0.03 / 160.20	<a href="#">12</a>
	<b>Facility No   Facility Status:</b> 2047148   Exempt <b>Tank No   Status   Removed Date:</b> 1   Removed   12/16/2020			
Vacant Building	2021 North Kedzie Ave. Chicago IL	NW	0.10 / 545.32	<a href="#">31</a>
	<b>Facility No   Facility Status:</b> 2038955   Closed <b>Tank No   Status   Removed Date:</b> 1   Removed   9/2/1999, 2   Removed   11/10/1999, 3   Removed   1/7/2000, 4   Removed   1/7/2000			
Apolo Radiators Service	3210 W Armitage Chicago IL	WNW	0.13 / 696.71	<a href="#">43</a>
	<b>Facility No   Facility Status:</b> 2034902   Exempt <b>Tank No   Status   Removed Date:</b> 2   Removed   2/26/1996, 1   Removed   2/26/1996, 3   Removed   3/20/1996			
Stoner & Co Inc	3223 W Armitage Ave Chicago IL	W	0.15 / 786.87	<a href="#">47</a>
	<b>Facility No   Facility Status:</b> 2011257   Closed <b>Tank No   Status   Removed Date:</b> 2   Removed   12/13/1991, 1   Removed   12/13/1991			

<u>Equal/Higher Elevation</u>	<u>Address</u>	<u>Direction</u>	<u>Distance (mi/ft)</u>	<u>Map Key</u>
Vacant Building	1800 N Humboldt Chicago IL	SE	0.15 / 806.16	<a href="#">52</a>
<b>Facility No   Facility Status:</b> 2035384   Exempt <b>Tank No   Status   Removed Date:</b> 1   Pre 1974				
St Augustines College	3247 W Armitage Ave Chicago IL	W	0.19 / 997.23	<a href="#">69</a>
<b>Facility No   Facility Status:</b> 2034154   Exempt <b>Tank No   Status   Removed Date:</b> 2   Removed   7/25/1995, 1   Pre 1974				
Humbolt CO	2940 West Cortland Chicago IL	ESE	0.19 / 1,004.83	<a href="#">72</a>
<b>Facility No   Facility Status:</b> 2007790   Closed <b>Tank No   Status   Removed Date:</b> 2   Removed   8/6/1991, 1   Removed   8/6/1991, 4   Removed   1/19/2023, 3   Removed   8/6/1991				

### **AST - Aboveground Storage Tanks (AST)**

A search of the AST database, dated Nov 1, 2024 has found that there are 1 AST site(s) within approximately 0.25 miles of the project property.

<u>Equal/Higher Elevation</u>	<u>Address</u>	<u>Direction</u>	<u>Distance (mi/ft)</u>	<u>Map Key</u>
AT&T Humboldt Co	2940 West Cortland Avenue CHICAGO IL 60647	ESE	0.18 / 961.49	<a href="#">65</a>
<b>Type   Tank:</b> Tank - Above Ground Bulk   TANK#1-400				

### **ENG - Sites with Engineering Controls**

A search of the ENG database, dated Apr 17, 2025 has found that there are 3 ENG site(s) within approximately 0.50 miles of the project property.

<u>Equal/Higher Elevation</u>	<u>Address</u>	<u>Direction</u>	<u>Distance (mi/ft)</u>	<u>Map Key</u>
All Pro Cleaners	3052 West Armitage Avenue Chicago IL 60647	N	0.01 / 66.66	<a href="#">4</a>
Idealty Chicago	3204 West Armitage Avenue Chicago IL 60647	WNW	0.12 / 636.26	<a href="#">39</a>
St. Augustine College	3245-3255 West Armitage Street Chicago IL 60647	W	0.19 / 997.23	<a href="#">69</a>

### **INST - Institutional Controls**

A search of the INST database, dated Apr 17, 2025 has found that there are 3 INST site(s) within approximately 0.50 miles of the project property.

<u>Equal/Higher Elevation</u>	<u>Address</u>	<u>Direction</u>	<u>Distance (mi/ft)</u>	<u>Map Key</u>
All Pro Cleaners	3052 West Armitage Avenue Chicago IL 60647	N	0.01 / 66.66	<a href="#">4</a>
Idealty Chicago	3204 West Armitage Avenue Chicago IL 60647	WNW	0.12 / 636.26	<a href="#">39</a>
St. Augustine College	3245-3255 West Armitage Street Chicago IL 60647	W	0.19 / 997.23	<a href="#">69</a>

### **SRP - Illinois Site Remediation Program Database**

A search of the SRP database, dated Apr 17, 2025 has found that there are 5 SRP site(s) within approximately 0.50 miles of the project property.

<u>Equal/Higher Elevation</u>	<u>Address</u>	<u>Direction</u>	<u>Distance (mi/ft)</u>	<u>Map Key</u>
All Pro Cleaners	3052 West Armitage Avenue Chicago IL 60647	N	0.01 / 66.66	<a href="#">4</a>
Julia de Burgos Park Extension	1808 North Whipple Street Chicago IL 60647	SSE	0.11 / 576.68	<a href="#">35</a>
Idealty Chicago	3204 West Armitage Avenue Chicago IL 60647	WNW	0.12 / 636.26	<a href="#">39</a>
1800 North Humboldt Building	1800 North Humboldt Boulevard Chicago IL 60647	SE	0.15 / 806.16	<a href="#">52</a>
St. Augustine College	3245-3255 West Armitage Street Chicago IL 60647	W	0.19 / 997.23	<a href="#">69</a>

### **REM ASSESS - Document Explorer Remediation and Assessment Sites**

A search of the REM ASSESS database, dated Mar 17, 2025 has found that there are 5 REM ASSESS site(s) within approximately 0.50 miles of the project property.

<u>Equal/Higher Elevation</u>	<u>Address</u>	<u>Direction</u>	<u>Distance (mi/ft)</u>	<u>Map Key</u>
All Pro Cleaners	3052 W Armitage Ave Chicago IL 60647-3860	N	0.01 / 66.66	<a href="#">4</a>
Julia de Burgos Park Extension - 170002223797	1808 N Whipple St Chicago IL 60647	SSE	0.11 / 576.68	<a href="#">35</a>

<u>Equal/Higher Elevation</u>	<u>Address</u>	<u>Direction</u>	<u>Distance (mi/ft)</u>	<u>Map Key</u>
Idealty Chicago	3204 W Armitage Ave Chicago IL 60647	WNW	0.12 / 636.26	<a href="#">39</a>
1800 North Humboldt Building	1800 N Humboldt Chicago IL 60647	SE	0.15 / 806.16	<a href="#">52</a>
St Augustine College - 170000313989	3247 W Armitage Ave Chicago IL 60640	W	0.19 / 997.23	<a href="#">69</a>

## County

### TANKS CHICAGO - Chicago Storage Tanks

A search of the TANKS CHICAGO database, dated Aug 21, 2024 has found that there are 54 TANKS CHICAGO site(s) within approximately 0.25 miles of the project property.

<u>Equal/Higher Elevation</u>	<u>Address</u>	<u>Direction</u>	<u>Distance (mi/ft)</u>	<u>Map Key</u>
BELL THEATRE	3064 W ARMITAGE AVE CHICAGO IL	N	0.01 / 54.55	<a href="#">1</a>
BELL THEATRE	3064 W ARMITAGE AVE CHICAGO IL	N	0.01 / 54.55	<a href="#">1</a>
MIKE WEISSO	3100 W ARMITAGE AVE CHICAGO IL	NW	0.03 / 171.59	<a href="#">13</a>
MAX FRIEDMAN LIBERTY LAUNDRY	3122 W ARMITAGE AVE CHICAGO IL	NW	0.04 / 201.47	<a href="#">14</a>
PLASTIC PAPER PRODUCTS CO.	3019 W ARMITAGE AVE CHICAGO IL	ENE	0.04 / 217.38	<a href="#">16</a>
SHELL OIL CO.	3129 W ARMITAGE AVE CHICAGO IL	WNW	0.07 / 392.03	<a href="#">26</a>
SHELL OIL CO.	3129 W ARMITAGE AVE CHICAGO IL	WNW	0.07 / 392.03	<a href="#">26</a>
TEMPLE BAPTIST CHURCH	3008 W CORTLAND ST CHICAGO IL	ESE	0.09 / 479.79	<a href="#">28</a>

<u>Equal/Higher Elevation</u>	<u>Address</u>	<u>Direction</u>	<u>Distance (mi/ft)</u>	<u>Map Key</u>
B. STARKMAN	1934 N KEDZIE AVE CHICAGO IL	W	0.09 / 492.95	<a href="#">29</a>
VACANT BUILDING	2021 N KEDZIE AVE CHICAGO IL	NW	0.10 / 545.32	<a href="#">31</a>
TEXACO OIL	2021 N KEDZIE AVE CHICAGO IL	NW	0.10 / 545.32	<a href="#">31</a>
THE GLIDDEN COMPANY	5115 W MOFFAT ST CHICAGO IL	SW	0.13 / 672.24	<a href="#">42</a>
LECLAIRE INVESTMENTS	5114 W MOFFAT ST CHICAGO IL	SW	0.13 / 672.24	<a href="#">42</a>
GLADDEN COMPANY	5165 W MOFFAT ST CHICAGO IL	SW	0.13 / 672.24	<a href="#">42</a>
GLADDEN COMPANY	5165 W MOFFAT ST CHICAGO IL	SW	0.13 / 672.24	<a href="#">42</a>
LIFE LAUNDRY COMPANY	3210 W ARMITAGE AVE CHICAGO IL	WNW	0.13 / 696.71	<a href="#">43</a>
APOLO RADIATORS SERVICE	3210 W ARMITAGE AVE CHICAGO IL	WNW	0.13 / 696.71	<a href="#">43</a>
STANDARD OIL	2001 N HUMBOLDT CHICAGO IL	ENE	0.13 / 710.43	<a href="#">45</a>
STANDARD OIL	2001 N HUMBOLDT CHICAGO IL	ENE	0.13 / 710.43	<a href="#">45</a>
STANDARD OIL	2001 N HUMBOLDT CHICAGO IL	ENE	0.13 / 710.43	<a href="#">45</a>
STANDARD OIL	2001 N HUMBOLDT CHICAGO IL	ENE	0.13 / 710.43	<a href="#">45</a>

<u>Equal/Higher Elevation</u>	<u>Address</u>	<u>Direction</u>	<u>Distance (mi/ft)</u>	<u>Map Key</u>
STANDARD OIL	2001 N HUMBOLDT CHICAGO IL	ENE	0.13 / 710.43	<a href="#">45</a>
ROBERT S STONER	3223 W ARMITAGE AVE CHICAGO IL	WNW	0.15 / 799.80	<a href="#">49</a>
ROBERT S STONER	3223 W ARMITAGE AVE CHICAGO IL	WNW	0.15 / 799.80	<a href="#">49</a>
STONER & COMPANY	3223 W ARMITAGE AVE CHICAGO IL	WNW	0.15 / 799.80	<a href="#">49</a>
WAREHOUSE FACILITIES	1800 N HUMBOLDT BLVD CHICAGO IL	SE	0.15 / 806.16	<a href="#">52</a>
AMERICAN CANDY COMPANY	1800 N HUMBOLDT CHICAGO IL	SE	0.15 / 806.16	<a href="#">52</a>
UNKNOWN	2948 W ARMITAGE AVE CHICAGO IL	ENE	0.16 / 821.14	<a href="#">53</a>
BETHANY PRESBYTERIAN CHURCH	1847 N HUMBOLDT CHICAGO IL	ESE	0.16 / 844.70	<a href="#">55</a>
PIONEER CLEANERS	3233 W ARMITAGE AVE CHICAGO IL	W	0.17 / 872.58	<a href="#">59</a>
PIONEER CLEANERS	3233 W ARMITAGE AVE CHICAGO IL	W	0.17 / 872.58	<a href="#">59</a>
ST AUGUSTINES COLLEGE	3247 W ARMITAGE AVE CHICAGO IL	W	0.19 / 997.23	<a href="#">69</a>
HUMBOLDT GLASS	1801 N HUMBOLDT CHICAGO IL	SE	0.19 / 998.97	<a href="#">71</a>
HUMBOLDT GLASS	1801 N HUMBOLDT CHICAGO IL	SE	0.19 / 998.97	<a href="#">71</a>

<u>Equal/Higher Elevation</u>	<u>Address</u>	<u>Direction</u>	<u>Distance (mi/ft)</u>	<u>Map Key</u>
ILLINOIS BELL TELEPHONE	2940 W CORTLAND ST CHICAGO IL	ESE	0.19 / 1,004.83	<a href="#"><u>72</u></a>
AT & T/CHICAGO HUMBOLDT	2940 W CORTLAND ST CHICAGO IL	ESE	0.19 / 1,004.83	<a href="#"><u>72</u></a>
ILLINOIS BELL TELEPHONE	2940 W CORTLAND ST CHICAGO IL	ESE	0.19 / 1,004.83	<a href="#"><u>72</u></a>
ILLINOIS BELL TELEPHONE	2940 W CORTLAND ST CHICAGO IL	ESE	0.19 / 1,004.83	<a href="#"><u>72</u></a>
S. BUTTITTA	1807 N SAWYER AVE CHICAGO IL	SW	0.21 / 1,101.19	<a href="#"><u>84</u></a>
S. BUTTITTA	1807 N SAWYER AVE CHICAGO IL	SW	0.21 / 1,101.19	<a href="#"><u>84</u></a>
CORNCLIUS PITT & DANIEL PALASGER	2128 N KEDZIE AVE CHICAGO IL	NW	0.23 / 1,214.35	<a href="#"><u>97</u></a>
PALMER SQAURE APTS	2132 N KEDZIE AVE CHICAGO IL	NW	0.24 / 1,249.97	<a href="#"><u>103</u></a>
JOSEPH KENE	1724 N KEDZIE AVE CHICAGO IL	SSW	0.24 / 1,263.44	<a href="#"><u>106</u></a>
JOSEPH KENE	1724 N KEDZIE AVE CHICAGO IL	SSW	0.24 / 1,263.44	<a href="#"><u>106</u></a>
BOARD OF EDUCATION	1839 N RICHMOND ST CHICAGO IL	ESE	0.24 / 1,278.50	<a href="#"><u>107</u></a>
BOARD OF EDUCATION	1839 N RICHMOND ST CHICAGO IL	ESE	0.24 / 1,278.50	<a href="#"><u>107</u></a>

<u>Lower Elevation</u>	<u>Address</u>	<u>Direction</u>	<u>Distance (mi/ft)</u>	<u>Map Key</u>
MRS T E SCANLAN	2116 N WHIPPLE ST CHICAGO IL	NNE	0.17 / 911.74	<a href="#"><u>60</u></a>
CHURCH OF LOGAN SQUARE	2018 N RICHMOND ST CHICAGO IL	ENE	0.21 / 1,125.48	<a href="#"><u>89</u></a>
GUS TIROVOLAS	2901 W ARMITAGE AVE CHICAGO IL	E	0.22 / 1,143.35	<a href="#"><u>90</u></a>
GUS TIROVOLAS	2901 W ARMITAGE AVE CHICAGO IL	E	0.22 / 1,143.35	<a href="#"><u>90</u></a>
GUS TIROVOLAS	2901 W ARMITAGE AVE CHICAGO IL	E	0.22 / 1,143.35	<a href="#"><u>90</u></a>
GUS TIROVOLAS	2901 W ARMITAGE AVE CHICAGO IL	E	0.22 / 1,143.35	<a href="#"><u>90</u></a>
BETHEL LUTHERAN CHURCH	2101 N HUMBOLDT CHICAGO IL	NE	0.24 / 1,241.41	<a href="#"><u>102</u></a>
CATHOLIC BISHOP OF CHICAGO	3027 W PALMER SQUARE CHICAGO IL	NNE	0.24 / 1,250.76	<a href="#"><u>104</u></a>

### **PERMITS CHICAGO - Chicago Environmental Permits**

A search of the PERMITS CHICAGO database, dated Jun 15, 2023 has found that there are 126 PERMITS CHICAGO site(s) within approximately 0.12 miles of the project property.

<u>Equal/Higher Elevation</u>	<u>Address</u>	<u>Direction</u>	<u>Distance (mi/ft)</u>	<u>Map Key</u>
ARMITAGE/ALBANY, LLC	3060 W ARMITAGE AVE, CHICAGO, IL IL	N	0.01 / 57.74	<a href="#"><u>2</u></a>
ARMITAGE/ALBANY, LLC	3066 W ARMITAGE AVE, CHICAGO, IL IL	N	0.01 / 64.01	<a href="#"><u>3</u></a>
ALL PRO CLEANERS	3052 W ARMITAGE AVE IL	N	0.01 / 66.66	<a href="#"><u>4</u></a>



<b><u>Equal/Higher Elevation</u></b>	<b><u>Address</u></b>	<b><u>Direction</u></b>	<b><u>Distance (mi/ft)</u></b>	<b><u>Map Key</u></b>
ALL PRO CLEANERS	3052 W ARMITAGE AVE, CHICAGO, IL IL	N	0.01 / 66.66	<a href="#"><u>4</u></a>
ALL PRO CLEANERS	3052 W ARMITAGE AVE IL	N	0.01 / 66.66	<a href="#"><u>4</u></a>
SANDERS CARPENTRY	3067 W ARMITAGE AVE, CHICAGO, IL IL	NNW	0.01 / 74.07	<a href="#"><u>5</u></a>
ADVANCE HOME DEVELOPMENT	3046 W ARMITAGE AVE, CHICAGO, IL IL	NNE	0.02 / 89.33	<a href="#"><u>6</u></a>
THAD QUILEY	3101 W ARMITAGE AVE, CHICAGO, IL IL	WNW	0.02 / 90.54	<a href="#"><u>7</u></a>
3031-33 W. ARMITAGE	3031 W ARMITAGE AVE, CHICAGO, IL IL	ENE	0.02 / 109.32	<a href="#"><u>8</u></a>
3021 ARMITAGE LLC	3021 W ARMITAGE AVE, CHICAGO, IL IL	ENE	0.03 / 160.13	<a href="#"><u>11</u></a>
1844 N WHIPPLE	1844 N WHIPPLE ST IL	SSE	0.04 / 212.70	<a href="#"><u>15</u></a>
WALGREENS #01310	3110 W ARMITAGE AVE IL	NW	0.04 / 227.01	<a href="#"><u>17</u></a>
WALGREEN CO	3110 W ARMITAGE AVE IL	NW	0.04 / 227.01	<a href="#"><u>17</u></a>
1907 N. WHIPPLE	1907 N WHIPPLE ST IL	SE	0.05 / 257.10	<a href="#"><u>19</u></a>
GREEN ARMITAGE, LLC	3018 W ARMITAGE AVE, CHICAGO, IL IL	ENE	0.05 / 260.45	<a href="#"><u>20</u></a>
3001-3005 W ARMITAGE AVE	3001 W ARMITAGE AVE IL	ENE	0.06 / 325.10	<a href="#"><u>21</u></a>

<u>Equal/Higher Elevation</u>	<u>Address</u>	<u>Direction</u>	<u>Distance (mi/ft)</u>	<u>Map Key</u>
3001 W ARMITAGE	3001 W ARMITAGE AVE IL	ENE	0.06 / 325.10	<a href="#"><u>21</u></a>
3001 W ARMITAGE AVE	3001 W ARMITAGE AVE IL	ENE	0.06 / 325.10	<a href="#"><u>21</u></a>
3001 W ARMITAGE/1946-58 N HUMB	3001 W ARMITAGE AVE IL	ENE	0.06 / 325.10	<a href="#"><u>21</u></a>
RICHARD FIGUEROA/RICO PORT, LLC	2024 N ALBANY AVE, CHICAGO, IL IL	NNW	0.06 / 337.66	<a href="#"><u>22</u></a>
HUMBOLDT LLC/LAPKUS ASSOC.	1958 N HUMBOLDT BLVD, CHICAGO, IL IL	E	0.07 / 354.25	<a href="#"><u>23</u></a>
DANUTA WODCIECH	1839 N WHIPPLE ST, CHICAGO, IL IL	SSE	0.07 / 370.39	<a href="#"><u>24</u></a>
1926 N HUMBOLDT	1926 N HUMBOLDT BLVD IL	E	0.07 / 380.91	<a href="#"><u>25</u></a>
FIRE GRILL INC.	3129 W ARMITAGE AVE IL	WNW	0.07 / 392.03	<a href="#"><u>26</u></a>
3129 ARMITAGE LLC	3129 W ARMITAGE AVE, CHICAGO, IL IL	WNW	0.07 / 392.03	<a href="#"><u>26</u></a>
BAS 4 DEVELOPMENT LLC	3000 W ARMITAGE AVE IL	ENE	0.08 / 429.41	<a href="#"><u>27</u></a>
APARTMENT BUILDING	2044 N ALBANY AVE IL	NNW	0.10 / 537.67	<a href="#"><u>30</u></a>
APARTMENT BUILDING	2044 N ALBANY AVE IL	NNW	0.10 / 537.67	<a href="#"><u>30</u></a>
APARTMENT BUILDING	2044 N ALBANY AVE IL	NNW	0.10 / 537.67	<a href="#"><u>30</u></a>

<b><u>Equal/Higher Elevation</u></b>	<b><u>Address</u></b>	<b><u>Direction</u></b>	<b><u>Distance (mi/ft)</u></b>	<b><u>Map Key</u></b>
PALMER PARK CONDO ASSOCIATION	2021 N KEDZIE AVE, CHICAGO, IL IL	NW	0.10 / 545.32	<a href="#"><u>31</u></a>
VACANT BUILDING	2021 N KEDZIE AVE, CHICAGO, IL IL	NW	0.10 / 545.32	<a href="#"><u>31</u></a>
VACANT BUILDING	2021 N KEDZIE AVE, CHICAGO, IL IL	NW	0.10 / 545.32	<a href="#"><u>31</u></a>
VACANT BUILDING	2021 N KEDZIE AVE, CHICAGO, IL IL	NW	0.10 / 545.32	<a href="#"><u>31</u></a>
M FISHMAN & CO.	1832 N HUMBOLDT BLVD IL	SE	0.11 / 556.23	<a href="#"><u>32</u></a>
NORTH CONSTRUCTION	3201 W ARMITAGE AVE, CHICAGO, IL IL	WNW	0.11 / 558.31	<a href="#"><u>33</u></a>
KARMATAGE CONDOMINIUM	1928 N KEDZIE AVE, CHICAGO, IL IL	W	0.11 / 566.60	<a href="#"><u>34</u></a>
EUGENE RAPOPORT	1928 N KEDZIE AVE, CHICAGO, IL IL	W	0.11 / 566.60	<a href="#"><u>34</u></a>
KARMATAGE CONDO ASSOC.	1928 N KEDZIE AVE, CHICAGO, IL IL	W	0.11 / 566.60	<a href="#"><u>34</u></a>
TAI LINDA	3209 W ARMITAGE AVE, CHICAGO, IL IL	W	0.12 / 616.73	<a href="#"><u>37</u></a>
PAUL STELLATOS	3211 W ARMITAGE AVE IL	W	0.12 / 643.55	<a href="#"><u>40</u></a>
STAN RELU	2058 N ALBANY AVE, CHICAGO, IL IL	NNW	0.12 / 649.79	<a href="#"><u>41</u></a>
APOLO RADIATORS SERVICE	3210 W ARMITAGE AVE, CHICAGO, IL IL	WNW	0.13 / 696.71	<a href="#"><u>43</u></a>

<b><u>Equal/Higher Elevation</u></b>	<b><u>Address</u></b>	<b><u>Direction</u></b>	<b><u>Distance (mi/ft)</u></b>	<b><u>Map Key</u></b>
HOUSH KHOSHBIN	3215 W ARMITAGE AVE, CHICAGO, IL IL	WNW	0.13 / 701.90	<a href="#"><u>44</u></a>
1951 N. HUMBOLT BLVD.	1951 N HUMBOLDT BLVD IL	E	0.15 / 768.70	<a href="#"><u>46</u></a>
1951-55 HUMBOLDT BLVD	1951 N HUMBOLDT BLVD IL	E	0.15 / 768.70	<a href="#"><u>46</u></a>
EDDY CARRERA	2957 W ARMITAGE AVE IL	ENE	0.15 / 793.57	<a href="#"><u>48</u></a>
STONER & CO	3223 W ARMITAGE AVE IL	WNW	0.15 / 799.80	<a href="#"><u>49</u></a>
ROD STONER	3223 W ARMITAGE AVE, CHICAGO, IL IL	WNW	0.15 / 799.80	<a href="#"><u>49</u></a>
STONER & COMPANY INC	3223 W ARMITAGE AVE IL	WNW	0.15 / 799.80	<a href="#"><u>49</u></a>
MARIE HOCKETT	1853 N HUMBOLDT BLVD IL	ESE	0.15 / 803.77	<a href="#"><u>51</u></a>
WAREHOUSE FACILITIES	1800 N HUMBOLDT BLVD, CHICAGO, IL IL	SE	0.15 / 806.16	<a href="#"><u>52</u></a>
THE CHILDREN'S PLAZA ASSOC	1800 N HUMBOLDT BLVD IL	SE	0.15 / 806.16	<a href="#"><u>52</u></a>
THE CHILDREN'S PLACE	1800 N HUMBOLDT BLVD, CHICAGO, IL IL	SE	0.15 / 806.16	<a href="#"><u>52</u></a>
WAREHOUSE FACILITIES	1800 N HUMBOLDT BLVD, CHICAGO, IL IL	SE	0.15 / 806.16	<a href="#"><u>52</u></a>
WAREHOUSE FACILITIES	1800 N HUMBOLDT BLVD, CHICAGO, IL IL	SE	0.15 / 806.16	<a href="#"><u>52</u></a>

<b><u>Equal/Higher Elevation</u></b>	<b><u>Address</u></b>	<b><u>Direction</u></b>	<b><u>Distance (mi/ft)</u></b>	<b><u>Map Key</u></b>
2-STORY MASONRY BUILDING	3231 W ARMITAGE AVE IL	W	0.16 / 848.39	<a href="#"><u>56</u></a>
2948 W. CORTLAND	2948 W CORTLAND ST IL	ESE	0.16 / 864.79	<a href="#"><u>57</u></a>
ZAPATA LMT APTS PARTNERSHIP	3230 W ARMITAGE AVE IL	WNW	0.16 / 865.36	<a href="#"><u>58</u></a>
PIOTR PIECHNIK	3221 W CORTLAND ST, CHICAGO, IL IL	WSW	0.18 / 925.33	<a href="#"><u>61</u></a>
1939 SAWYER ASSOCIATION	1939 N SAWYER AVE IL	W	0.18 / 929.23	<a href="#"><u>62</u></a>
VICTOR NEWMAN ASSOC.	1756 N KEDZIE AVE, CHICAGO, IL IL	SW	0.18 / 962.52	<a href="#"><u>66</u></a>
MILES CADENA	2928 W ARMITAGE AVE, CHICAGO, IL IL	ENE	0.18 / 975.38	<a href="#"><u>67</u></a>
MILES CADENA	2928 W ARMITAGE AVE, CHICAGO, IL IL	ENE	0.18 / 975.38	<a href="#"><u>67</u></a>
A-DIAMOND GLASS	1801 N HUMBOLDT BLVD, CHICAGO, IL IL	SE	0.19 / 977.99	<a href="#"><u>68</u></a>
STONE INTERIORS	1801 N HUMBOLDT BLVD, CHICAGO, IL IL	SE	0.19 / 977.99	<a href="#"><u>68</u></a>
A-DIAMOND GLASS OF CHICAGO	1801 N HUMBOLDT BLVD, CHICAGO, IL IL	SE	0.19 / 977.99	<a href="#"><u>68</u></a>
INTERIOR OF STONE INC	1801 N HUMBOLDT BLVD IL	SE	0.19 / 977.99	<a href="#"><u>68</u></a>
INTERIOR OF STONE MIDWEST, INC.	1801 N HUMBOLDT BLVD, CHICAGO, IL IL	SE	0.19 / 977.99	<a href="#"><u>68</u></a>

<b><u>Equal/Higher Elevation</u></b>	<b><u>Address</u></b>	<b><u>Direction</u></b>	<b><u>Distance (mi/ft)</u></b>	<b><u>Map Key</u></b>
INTERIORS OF STONE	1801 N HUMBOLDT BLVD, CHICAGO, IL IL	SE	0.19 / 977.99	<a href="#"><u>68</u></a>
INTERIOR OF STONE MIDWEST, INC	1801 N HUMBOLDT BLVD IL	SE	0.19 / 977.99	<a href="#"><u>68</u></a>
INTERIOR OF STONE MIDWEST INC	1801 N HUMBOLDT BLVD IL	SE	0.19 / 977.99	<a href="#"><u>68</u></a>
ST AUGUSTINES COLLEGE	3247 W ARMITAGE AVE, CHICAGO, IL IL	W	0.19 / 997.23	<a href="#"><u>69</u></a>
ST AUGUSTINES COLLEGE	3247 W ARMITAGE AVE, CHICAGO, IL IL	W	0.19 / 997.23	<a href="#"><u>69</u></a>
ST. AUGUSTINE COLLEGE	3247 W ARMITAGE AVE, CHICAGO, IL IL	W	0.19 / 997.23	<a href="#"><u>69</u></a>
JOSE C GONZALEZ	1731 N ALBANY AVE IL	S	0.19 / 998.70	<a href="#"><u>70</u></a>
ILLINOIS BELL TELEPHONE COMPANY/SBC	2940 W CORTLAND ST, CHICAGO, IL IL	ESE	0.19 / 1,004.83	<a href="#"><u>72</u></a>
AMERITECH	2940 W CORTLAND ST, CHICAGO, IL IL	ESE	0.19 / 1,004.83	<a href="#"><u>72</u></a>
AT & T	2940 W CORTLAND ST, CHICAGO, IL IL	ESE	0.19 / 1,004.83	<a href="#"><u>72</u></a>
	2940 W CORTLAND ST IL	ESE	0.19 / 1,004.83	<a href="#"><u>72</u></a>
AT & T	2940 W CORTLAND ST, CHICAGO, IL IL	ESE	0.19 / 1,004.83	<a href="#"><u>72</u></a>
AT & T/CHICAGO HUMBOLDT	2940 W CORTLAND ST, CHICAGO, IL IL	ESE	0.19 / 1,004.83	<a href="#"><u>72</u></a>

<b><u>Equal/Higher Elevation</u></b>	<b><u>Address</u></b>	<b><u>Direction</u></b>	<b><u>Distance (mi/ft)</u></b>	<b><u>Map Key</u></b>
SBC AMERITECH	2940 W CORTLAND ST, CHICAGO, IL IL	ESE	0.19 / 1,004.83	<a href="#"><u>72</u></a>
AT&T CORPORATE REAL ESTATE	2940 W CORTLAND ST IL	ESE	0.19 / 1,004.83	<a href="#"><u>72</u></a>
AT&T HUMBOLT CO	2940 W CORTLAND ST IL	ESE	0.19 / 1,004.83	<a href="#"><u>72</u></a>
RESIDENTIAL	2924 W ARMITAGE AVE IL	E	0.19 / 1,015.03	<a href="#"><u>73</u></a>
HISPANIC HOUSING DEPARTMENT CORP	2114 N KEDZIE AVE, CHICAGO, IL IL	NW	0.20 / 1,058.70	<a href="#"><u>76</u></a>
BAS 3 DEVELOPMENT LLC	1901 N RICHMOND ST IL	E	0.20 / 1,061.61	<a href="#"><u>77</u></a>
3256 W. ARMITAGE	3256 W ARMITAGE AVE IL	WNW	0.21 / 1,083.16	<a href="#"><u>79</u></a>
JOSH RANDALL	1856 N SAWYER AVE, CHICAGO, IL IL	WSW	0.21 / 1,085.49	<a href="#"><u>81</u></a>
BRANDON NAPIER	1856 N SAWYER AVE, CHICAGO, IL IL	WSW	0.21 / 1,085.49	<a href="#"><u>81</u></a>
PALMER SQUARE APARTMENTS	2118 N KEDZIE AVE IL	NW	0.21 / 1,090.45	<a href="#"><u>82</u></a>
HISPANIC HOUSING DEPARTMENT CORP	3206 W DICKENS AVE, CHICAGO, IL IL	NW	0.21 / 1,091.23	<a href="#"><u>83</u></a>
JOE ROYER	1751 N HUMBOLDT BLVD IL	SE	0.21 / 1,117.24	<a href="#"><u>87</u></a>
HISPANIC HOUSING DEPARTMENT CORP	3216 W DICKENS AVE, CHICAGO, IL IL	NW	0.21 / 1,118.21	<a href="#"><u>88</u></a>

<b><u>Equal/Higher Elevation</u></b>	<b><u>Address</u></b>	<b><u>Direction</u></b>	<b><u>Distance (mi/ft)</u></b>	<b><u>Map Key</u></b>
TROPIC CONSTRUCTION	3220 W DICKENS AVE, CHICAGO, IL IL	NW	0.22 / 1,161.88	<a href="#"><u>92</u></a>
HISPANIC HOUSING DEPARTMENT CORP	3220 W DICKENS AVE, CHICAGO, IL IL	NW	0.22 / 1,161.88	<a href="#"><u>92</u></a>
TUCK POINTING FRONT ELEVATION	2041 N SAWYER AVE IL	WNW	0.22 / 1,162.95	<a href="#"><u>93</u></a>
HISPANIC HOUSING & DEV. CORP.	1824 N RICHMOND ST, CHICAGO, IL IL	ESE	0.23 / 1,197.84	<a href="#"><u>95</u></a>
HISPANIC HOUSING DEPARTMENT CORP	2128 N KEDZIE AVE, CHICAGO, IL IL	NW	0.23 / 1,214.35	<a href="#"><u>97</u></a>
J. MAY, INC.	3267 W ARMITAGE AVE IL	W	0.23 / 1,217.10	<a href="#"><u>98</u></a>
CHICAGO PUBLIC SCHOOLS	1831 N RICHMOND ST, CHICAGO, IL IL	ESE	0.23 / 1,221.46	<a href="#"><u>99</u></a>
I B F INVERBRSS FUNDS	3239 W DICKENS AVE, CHICAGO, IL IL	WNW	0.23 / 1,230.80	<a href="#"><u>101</u></a>
PALMER SQAURE APTS	2132 N KEDZIE AVE, CHICAGO, IL IL	NW	0.24 / 1,249.97	<a href="#"><u>103</u></a>
ERNIE SMITH	2900 W ARMITAGE AVE, CHICAGO, IL IL	E	0.24 / 1,256.57	<a href="#"><u>105</u></a>
CHICAGO PUBLIC SCHOOLS	1839 N RICHMOND ST, CHICAGO, IL IL	ESE	0.24 / 1,278.50	<a href="#"><u>107</u></a>
CHICAGO PUBLIC SCHOOLS	1839 N RICHMOND ST, CHICAGO, IL IL	ESE	0.24 / 1,278.50	<a href="#"><u>107</u></a>
RESIDENTIAL	2056 N SAWYER AVE IL	WNW	0.24 / 1,281.24	<a href="#"><u>108</u></a>



<b><u>Equal/Higher Elevation</u></b>	<b><u>Address</u></b>	<b><u>Direction</u></b>	<b><u>Distance (mi/ft)</u></b>	<b><u>Map Key</u></b>
1943 N. FRANCISCO	1943 N FRANCISCO AVE IL	E	0.24 / 1,289.18	<a href="#"><u>110</u></a>
<b><u>Lower Elevation</u></b>	<b><u>Address</u></b>	<b><u>Direction</u></b>	<b><u>Distance (mi/ft)</u></b>	<b><u>Map Key</u></b>
WILLIAM BENNETT	2026 N HUMBOLDT BLVD, CHICAGO, IL IL	NE	0.12 / 626.21	<a href="#"><u>38</u></a>
LYLE FEINERMAN	2952 W ARMITAGE AVE, CHICAGO, IL IL	ENE	0.15 / 800.30	<a href="#"><u>50</u></a>
PETER TOALSON	2952 W ARMITAGE AVE IL	ENE	0.15 / 800.30	<a href="#"><u>50</u></a>
PETER TOALSON	2952 W ARMITAGE AVE IL	ENE	0.15 / 800.30	<a href="#"><u>50</u></a>
MR. MARTINEZ RAMON	2027 N HUMBOLDT BLVD, CHICAGO, IL IL	ENE	0.16 / 824.98	<a href="#"><u>54</u></a>
2027 N HUMBOLDT	2027 N HUMBOLDT BLVD IL	ENE	0.16 / 824.98	<a href="#"><u>54</u></a>
2027 N HUMBOLDT BLVD	2027 N HUMBOLDT BLVD IL	ENE	0.16 / 824.98	<a href="#"><u>54</u></a>
MARTIN MONTEZ	2047 N HUMBOLDT BLVD, CHICAGO, IL IL	NE	0.18 / 956.05	<a href="#"><u>64</u></a>
2012 N RICHMOND	2012 N RICHMOND ST IL	ENE	0.21 / 1,112.22	<a href="#"><u>85</u></a>
SALEM CHRISTIAN SCHOOL	2018 N RICHMOND ST, CHICAGO, IL IL	ENE	0.21 / 1,125.48	<a href="#"><u>89</u></a>
JOHN MOURIKES	2901 W ARMITAGE AVE, CHICAGO, IL IL	E	0.22 / 1,143.35	<a href="#"><u>90</u></a>

<u>Lower Elevation</u>	<u>Address</u>	<u>Direction</u>	<u>Distance (mi/ft)</u>	<u>Map Key</u>
JOHN MAURIKES	2901 W ARMITAGE AVE, CHICAGO, IL IL	E	0.22 / 1,143.35	<a href="#"><u>90</u></a>
MIGUEL PEREZ	2906 W ARMITAGE AVE IL	E	0.22 / 1,181.21	<a href="#"><u>94</u></a>
FIRE PROTECTION SYSTEMS	2906 W ARMITAGE AVE IL	E	0.22 / 1,181.21	<a href="#"><u>94</u></a>
3055 W PALMER	3055 W PALMER BLVD IL	N	0.23 / 1,203.28	<a href="#"><u>96</u></a>
LUIS PEREZ	2101 N HUMBOLDT BLVD, CHICAGO, IL IL	NE	0.24 / 1,241.41	<a href="#"><u>102</u></a>
ASY. OF CHRISTIAN CHURCHES	2101 N HUMBOLDT DR, CHICAGO, IL IL	NE	0.24 / 1,241.41	<a href="#"><u>102</u></a>
ST SYLVESTER	3027 W PALMER BLVD IL	NNE	0.24 / 1,250.76	<a href="#"><u>104</u></a>

## **Non Standard**

### **Federal**

#### **FINDS/FRS - Facility Registry Service/Facility Index**

A search of the FINDS/FRS database, dated Apr 23, 2025 has found that there are 24 FINDS/FRS site(s) within approximately 0.02 miles of the project property.

<u>Equal/Higher Elevation</u>	<u>Address</u>	<u>Direction</u>	<u>Distance (mi/ft)</u>	<u>Map Key</u>
ARMITAGE NO 1 CLEANERS	3052 W ARMITAGE CHICAGO IL 60647-3860  <i>Registry ID: 110005896290</i>	N	0.01 / 66.66	<a href="#"><u>4</u></a>
ALL PRO CLEANERS	3052 W ARMITAGE AVE CHICAGO IL 60647-3860  <i>Registry ID: 110067427181</i>	N	0.01 / 66.66	<a href="#"><u>4</u></a>
3042 W ARMITAGE	3042 W ARMITAGE CHICAGO IL 60647-3860  <i>Registry ID: 110032923004</i>	NNE	0.02 / 127.08	<a href="#"><u>9</u></a>

<u>Equal/Higher Elevation</u>	<u>Address</u>	<u>Direction</u>	<u>Distance (mi/ft)</u>	<u>Map Key</u>
WALGREENS #1310	3110 W ARMITAGE AVE CHICAGO IL 60646  <b>Registry ID: 110005958810</b>	NW	0.04 / 227.01	<a href="#">17</a>
3126 W ARMITAGE	3126 W ARMITAGE CHICAGO IL 60647  <b>Registry ID: 110056034768</b>	WNW	0.05 / 246.43	<a href="#">18</a>
MARTINEZ, LUIS	2021 N KEDZIE AVE CHICAGO IL 60647  <b>Registry ID: 110018302433</b>	NW	0.10 / 545.32	<a href="#">31</a>
APOLO RADIATORS SERV	3210 W ARMITAGE CHICAGO IL 60647  <b>Registry ID: 110005939985</b>	WNW	0.13 / 696.71	<a href="#">43</a>
ELIADES, VASSOS	3210 W ARMITAGE CHICAGO IL 60647  <b>Registry ID: 110018265955</b>	WNW	0.13 / 696.71	<a href="#">43</a>
STONER & CO INC	3223 W ARMITAGE CHICAGO IL 60647  <b>Registry ID: 110018301023</b>	WNW	0.15 / 799.80	<a href="#">49</a>
1800 NORTH HUMBOLDT BUILDING	1800 N HUMBOLDT CHICAGO IL 60647-4966  <b>Registry ID: 110018450433</b>	SE	0.15 / 806.16	<a href="#">52</a>
2930 W ARMITAGE	2930 W ARMITAGE CHICAGO IL 60647  <b>Registry ID: 110028922094</b>	ENE	0.18 / 949.56	<a href="#">63</a>
QUICK OIL	2928 W ARMITAGE CHICAGO IL 60647  <b>Registry ID: 110018202817</b>	ENE	0.18 / 975.38	<a href="#">67</a>
ST AUGUSTINE COLLEGE	3247 W ARMITAGE CHICAGO IL 60647  <b>Registry ID: 110005933623</b>	W	0.19 / 997.23	<a href="#">69</a>
IL BELL TELEPHONE CO DBA AT&T ILLINOIS	2940 WEST CORTLAND STREET CHICAGO IL 60647-5146  <b>Registry ID: 110013680132</b>	ESE	0.19 / 1,004.83	<a href="#">72</a>
LOGAN SQUARE	2940 W CORTLAND ST CHICAGO IL 60647  <b>Registry ID: 110020868907</b>	ESE	0.19 / 1,004.83	<a href="#">72</a>
2103 N KEDZIE AVE	2103 N KEDZIE AVE CHICAGO IL 60647  <b>Registry ID: 110033006039</b>	NW	0.20 / 1,041.83	<a href="#">74</a>

<u>Equal/Higher Elevation</u>	<u>Address</u>	<u>Direction</u>	<u>Distance (mi/ft)</u>	<u>Map Key</u>
BARROSO CORP	3252 W ARMITAGE AVE CHICAGO IL 60647  <i>Registry ID: 110018202880</i>	WNW	0.21 / 1,083.16	<a href="#">79</a>
CHICAGO, CITY OF ABANDONMENT	1745 N WHIPPLE CHICAGO IL 60647-5026  <i>Registry ID: 110013386969</i>	SSE	0.21 / 1,084.09	<a href="#">80</a>
ACTION WRECKING	2122-2142 N KEDZIE CHICAGO IL 60647  <i>Registry ID: 110018301247</i>	NW	0.22 / 1,161.21	<a href="#">91</a>
RICHARD YATES ELEM SCH	1839 N RICHMOND ST CHICAGO IL 60647  <i>Registry ID: 110003048933</i>	ESE	0.24 / 1,278.50	<a href="#">107</a>
BICKERDIKE REDEVELOPMENT CORP	1704-1716 N HUMBOLDT BLVD CHICAGO IL 60647  <i>Registry ID: 110056367827</i>	SSE	0.24 / 1,281.93	<a href="#">109</a>

<u>Lower Elevation</u>	<u>Address</u>	<u>Direction</u>	<u>Distance (mi/ft)</u>	<u>Map Key</u>
AAA METAL FINISHERS INC	2902 W ARMITAGE CHICAGO IL 60647  <i>Registry ID: 110024850231</i>	E	0.23 / 1,226.49	<a href="#">100</a>
ST SYLVESTER SCHOOL	3027 W PALMER SQ CHICAGO IL 60641  <i>Registry ID: 110059869094</i>	NNE	0.24 / 1,250.76	<a href="#">104</a>
ADT 29	3027 W. PALMER SQUARE CHICAGO IL 60647  <i>Registry ID: 110016663608</i>	NNE	0.24 / 1,250.76	<a href="#">104</a>

### **ICIS - Integrated Compliance Information System (ICIS)**

A search of the ICIS database, dated May 3, 2025 has found that there are 2 ICIS site(s) within approximately 0.02 miles of the project property.

<u>Equal/Higher Elevation</u>	<u>Address</u>	<u>Direction</u>	<u>Distance (mi/ft)</u>	<u>Map Key</u>
IL BELL TELEPHONE CO DBA AT&T ILLINOIS	2940 W CORTLAND ST CHICAGO IL 60647  <i>Registry ID: 110013680132</i>	ESE	0.19 / 1,004.83	<a href="#">72</a>
<u>Lower Elevation</u>	<u>Address</u>	<u>Direction</u>	<u>Distance (mi/ft)</u>	<u>Map Key</u>
ADT 29	3027 W. PALMER SQUARE CHICAGO IL 60647  <i>Registry ID: 110016663608</i>	NNE	0.24 / 1,250.76	<a href="#">104</a>

## **FED DRYCLEANERS - Drycleaner Facilities**

A search of the FED DRYCLEANERS database, dated Jan 6, 2025 has found that there are 1 FED DRYCLEANERS site(s) within approximately 0.25 miles of the project property.

<b><u>Equal/Higher Elevation</u></b>	<b><u>Address</u></b>	<b><u>Direction</u></b>	<b><u>Distance (mi/ft)</u></b>	<b><u>Map Key</u></b>
ALL PRO CLEANERS	3052 W ARMITAGE AVE CHICAGO IL 60647	N	0.01 / 66.66	<a href="#"><u>4</u></a>
<b>FRS Facility ID: 110067427181</b>				

## **AFS - Air Facility System**

A search of the AFS database, dated Oct 17, 2014 has found that there are 2 AFS site(s) within approximately 0.02 miles of the project property.

<b><u>Equal/Higher Elevation</u></b>	<b><u>Address</u></b>	<b><u>Direction</u></b>	<b><u>Distance (mi/ft)</u></b>	<b><u>Map Key</u></b>
ILLINOIS BELL TELEPHONE CO D/B/A AT&T IL	2940 W CORTLAND ST CHICAGO IL 60647	ESE	0.19 / 1,004.83	<a href="#"><u>72</u></a>
CHILO MANUFACTURING & PLATING CO INC	2106 KEDZIE AVE CHICAGO IL 60623	NW	0.20 / 1,053.46	<a href="#"><u>75</u></a>

## **State**

## **SPILLS - Spills and Incidents**

A search of the SPILLS database, dated Apr 2, 2025 has found that there are 10 SPILLS site(s) within approximately 0.12 miles of the project property.

<b><u>Equal/Higher Elevation</u></b>	<b><u>Address</u></b>	<b><u>Direction</u></b>	<b><u>Distance (mi/ft)</u></b>	<b><u>Map Key</u></b>
AUTOLANDIA	2021 N. KEDZIE CHICAGO IL	WNW	0.11 / 592.66	<a href="#"><u>36</u></a>
<b>Incident No: 992069</b>				
VASSOS ELIADES	3210 WEST ARMITAGE AVE. CHICAGO IL	WNW	0.13 / 696.71	<a href="#"><u>43</u></a>
<b>Incident No: 960323</b>				
STONER COMPANY INCORPORATED	3223 W. ARMITAGE AVE. CHICAGO IL	W	0.15 / 786.87	<a href="#"><u>47</u></a>
<b>Incident No: 913595</b>				
RON LAURIA	1800 NORTH HUMBULET BLVD CHICAGO IL	SE	0.15 / 806.16	<a href="#"><u>52</u></a>
<b>Incident No: 961640</b>				
ST AUGUSTINES COLLEGE	3247 WEST ARMITAGE CHICAGO IL	W	0.19 / 997.23	<a href="#"><u>69</u></a>
<b>Incident No: 951577</b>				

<u>Equal/Higher Elevation</u>	<u>Address</u>	<u>Direction</u>	<u>Distance (mi/ft)</u>	<u>Map Key</u>
ILLINOIS BELL TELEPHONE	2940 COURTLAND ST. CHICAGO IL  <i>Incident No: 912188</i>	ESE	0.19 / 1,004.83	<a href="#"><u>72</u></a>
AT&T ILLINOIS	2940 WEST CORTLAND CHICAGO IL  <i>Incident No: H-2006-0282</i>	ESE	0.19 / 1,004.83	<a href="#"><u>72</u></a>
AT&T	2940 West Cortland Chicago IL  <i>Incident No: H-2014-0059</i>	ESE	0.19 / 1,004.83	<a href="#"><u>72</u></a>
UNK	1745 NORTH WHIPPLE CHICAGO IL  <i>Incident No: H 2002 1617</i>	SSE	0.21 / 1,084.09	<a href="#"><u>80</u></a>
UNKNOWN	3119 WEST PALMER BLVD CHICAGO IL  <i>Incident No: 961928</i>	NNW	0.21 / 1,116.95	<a href="#"><u>86</u></a>

### **DRYCLEANERS - Dry Cleaning Facilities**

A search of the DRYCLEANERS database, dated Feb 6, 2025 has found that there are 1 DRYCLEANERS site(s) within approximately 0.25 miles of the project property.

<u>Equal/Higher Elevation</u>	<u>Address</u>	<u>Direction</u>	<u>Distance (mi/ft)</u>	<u>Map Key</u>
ALL PRO DRY CLEANERS	3052 WEST ARMITAGE AVE CHICAGO IL 60647	N	0.01 / 66.66	<a href="#"><u>4</u></a>

### **DELISTED DRYCLEANERS - Delisted Drycleaners**

A search of the DELISTED DRYCLEANERS database, dated Feb 6, 2025 has found that there are 2 DELISTED DRYCLEANERS site(s) within approximately 0.25 miles of the project property.

<u>Equal/Higher Elevation</u>	<u>Address</u>	<u>Direction</u>	<u>Distance (mi/ft)</u>	<u>Map Key</u>
ALL PRO DRY CLEANERS	3052 WEST ARMITAGE AVE CHICAGO IL 60647	N	0.01 / 66.66	<a href="#"><u>4</u></a>
ALL PRO CLEANERS	3052 WEST ARMITAGE AVE CHICAGO IL 60647	N	0.01 / 66.66	<a href="#"><u>4</u></a>

### **IEPA DOCS - IEPA Document Explorer**

A search of the IEPA DOCS database, dated Mar 17, 2025 has found that there are 11 IEPA DOCS site(s) within approximately 0.02 miles of the project property.

<b><u>Equal/Higher Elevation</u></b>	<b><u>Address</u></b>	<b><u>Direction</u></b>	<b><u>Distance (mi/ft)</u></b>	<b><u>Map Key</u></b>
Walgreens 1310	3110 W Armitage Ave Chicago IL 60646	NW	0.04 / 227.01	<a href="#"><u>17</u></a>
Martinez, Luis	2021 N Kedzie Ave Chicago IL 60647	NW	0.10 / 545.32	<a href="#"><u>31</u></a>
Eliades, Vassos	3210 W Armitage Chicago IL 60647	WNW	0.13 / 696.71	<a href="#"><u>43</u></a>
Stoner & Co Inc	3223 W Armitage Chicago IL 60647	WNW	0.15 / 799.80	<a href="#"><u>49</u></a>
Quick Oil	2928 W Armitage Chicago IL 60647	ENE	0.18 / 975.38	<a href="#"><u>67</u></a>
IL Bell Telephone Co dba AT&T Illinois	2940 W Cortland St Chicago IL 60647-5146	ESE	0.19 / 1,004.83	<a href="#"><u>72</u></a>
Barroso Corp	3252 W Armitage Ave Chicago IL 60647	WNW	0.21 / 1,083.16	<a href="#"><u>79</u></a>
Chicago, City of Abandonment	1745 N Whipple Chicago IL 60647	SSE	0.21 / 1,084.09	<a href="#"><u>80</u></a>
Richard Yates Elem Sch	1839 N Richmond St Chicago IL 60647	ESE	0.24 / 1,278.50	<a href="#"><u>107</u></a>
<b><u>Lower Elevation</u></b>	<b><u>Address</u></b>	<b><u>Direction</u></b>	<b><u>Distance (mi/ft)</u></b>	<b><u>Map Key</u></b>
Robert Gray Residence	3071 W Palmer Sq Chicago IL 60647	N	0.20 / 1,080.18	<a href="#"><u>78</u></a>
Aaa Metal Finishers Inc	2902 W Armitage Chicago IL 60647	E	0.23 / 1,226.49	<a href="#"><u>100</u></a>

## **TIER 2 - Tier 2 Report**

A search of the TIER 2 database, dated May 10, 2023 has found that there are 3 TIER 2 site(s) within approximately 0.12 miles of the project property.

<u>Equal/Higher Elevation</u>	<u>Address</u>	<u>Direction</u>	<u>Distance (mi/ft)</u>	<u>Map Key</u>
Illinois Bell Telephone Company d/b/a SBC Illinois	2940 West Cortland Chicago IL 60647	ESE	0.19 / 1,004.83	<a href="#">72</a>
AT&T - Humboldt Co - Q11410	2940 West Cortland Chicago IL 60647	ESE	0.19 / 1,004.83	<a href="#">72</a>
AT&T - Q11410	2940 West Cortland Chicago IL 60647	ESE	0.19 / 1,004.83	<a href="#">72</a>

### **AIR PERMITS - Air Permits**

A search of the AIR PERMITS database, dated Mar 17, 2025 has found that there are 2 AIR PERMITS site(s) within approximately 0.25 miles of the project property.

<u>Equal/Higher Elevation</u>	<u>Address</u>	<u>Direction</u>	<u>Distance (mi/ft)</u>	<u>Map Key</u>
All Pro Cleaners	3052 W Armitage Ave Chicago IL 60647-3860	N	0.01 / 66.66	<a href="#">4</a>
IL Bell Telephone Co dba AT&T Illinois	2940 W Cortland St Chicago IL 60647-5146	ESE	0.19 / 1,004.83	<a href="#">72</a>



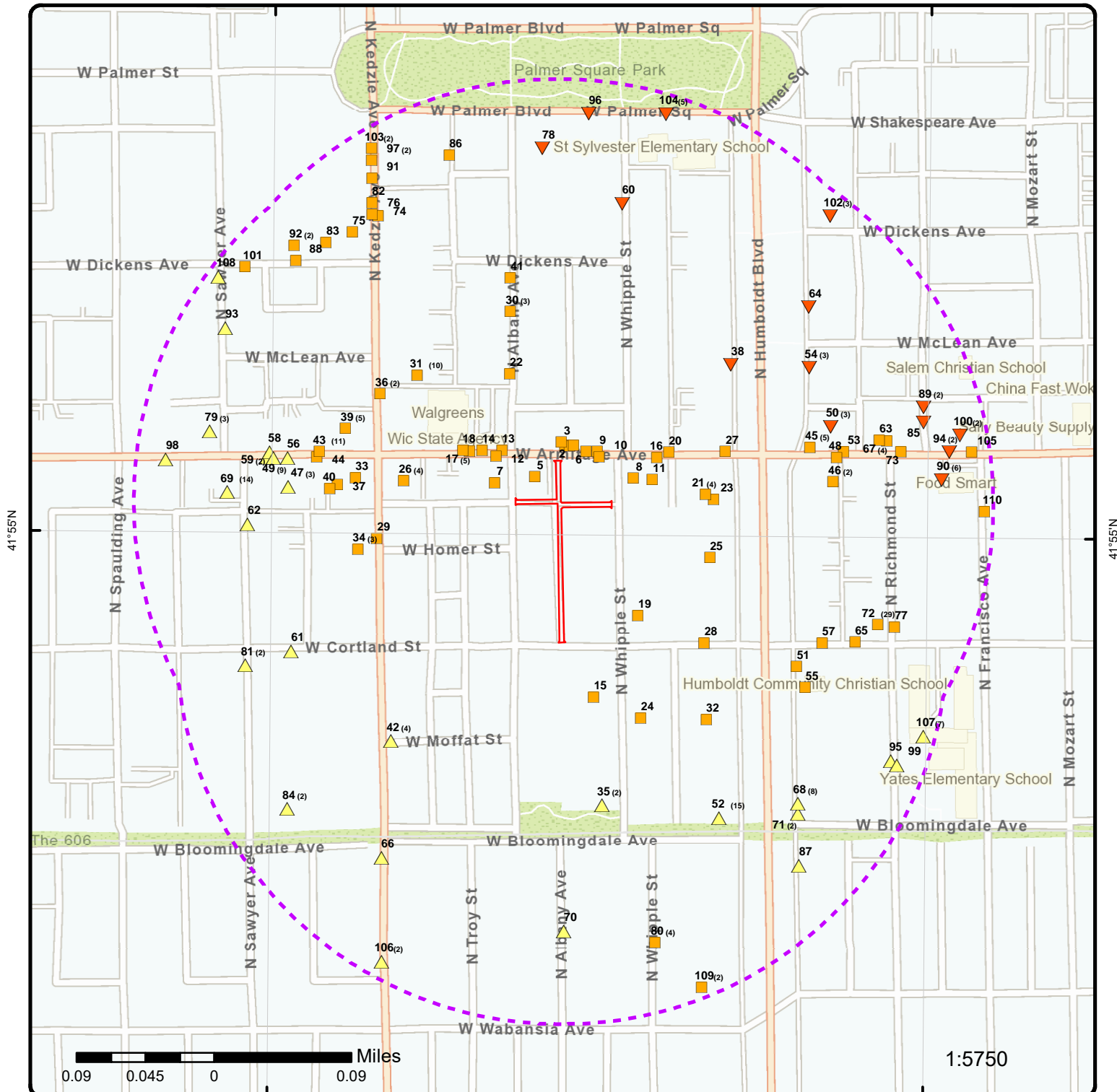

## Map: 0.25 Mile Radius

Order Number: 25062700724

Address: W. Armitage Ave/W. Cortland St/N. Albany Ave/N. Whipple St, Chicago, IL



Project Property

Buffer Outline

Sites with Higher Elevation

Sites with Same Elevation

Sites with Lower Elevation

Sites with Unknown Elevation

Areas with Higher Elevation

Areas with Same Elevation

Areas with Lower Elevation

Areas with Unknown Elevation

Freeways; Highways

Traffic Circle; Ramp

Major & Minor Arterial

Traffic Circle; Ramp

Local Road

Rail

State

Country

National Wetland

Indian Reserve Land

100 Year Flood Zone

500 Year Flood Zone

FWS Special Designation Areas

National Priorities List (Active, Delisted, Proposed, Institutional Control)



87°43'W

87°42'30"W

87°42'W

41°55'30"N

41°55'30"N

41°55'N

41°55'N

41°54'30"N

41°54'30"N

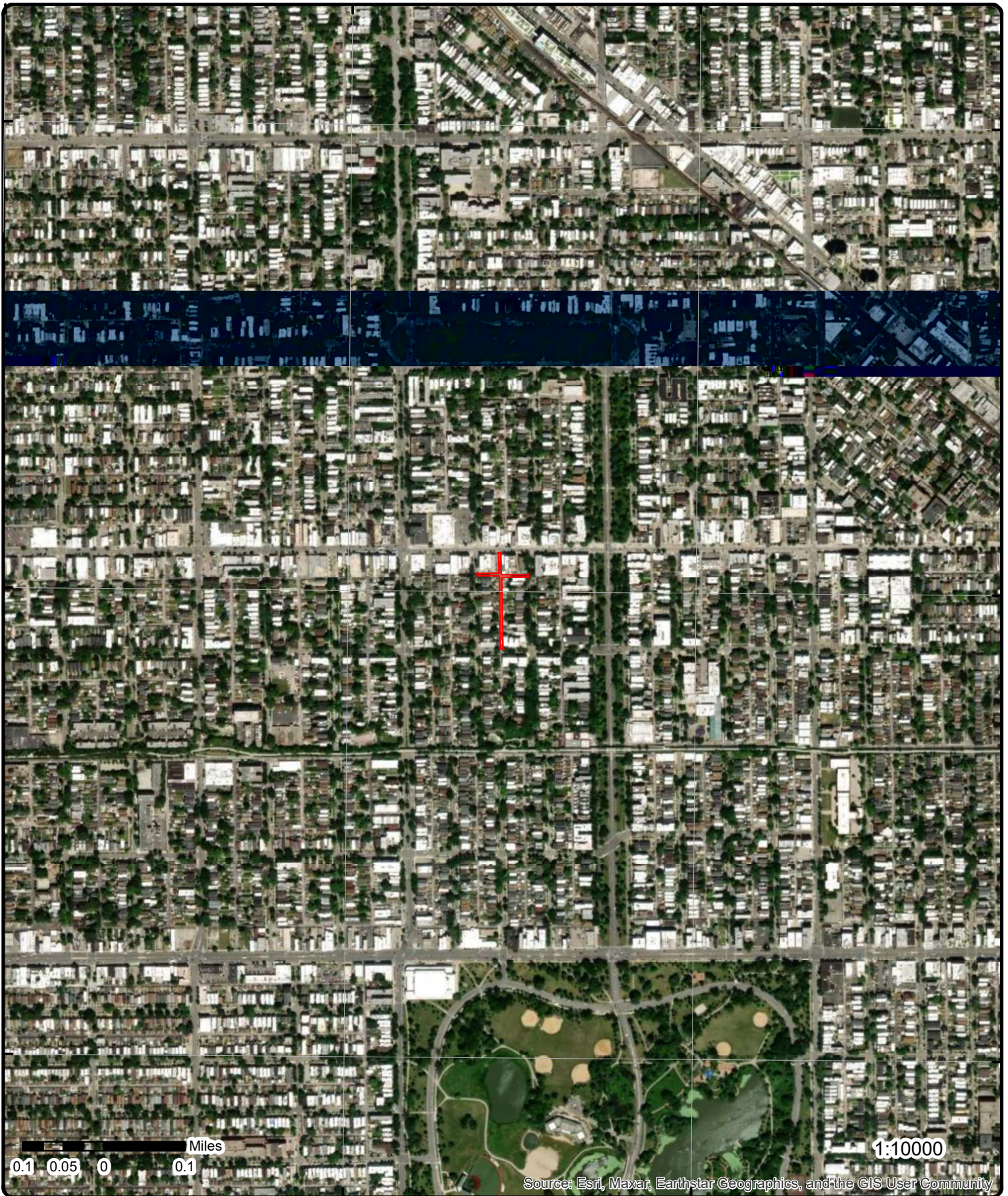

Source: Esri, Maxar, Earthstar Geographics, and the GIS User Community

**Aerial** Year: 2022

Order Number: 25062700724

Address: W. Armitage Ave/W. Cortland St/N. Albany Ave/N. Whipple St, Chicago, IL



© ERIS Information Inc.

Source: ESRI World Imagery



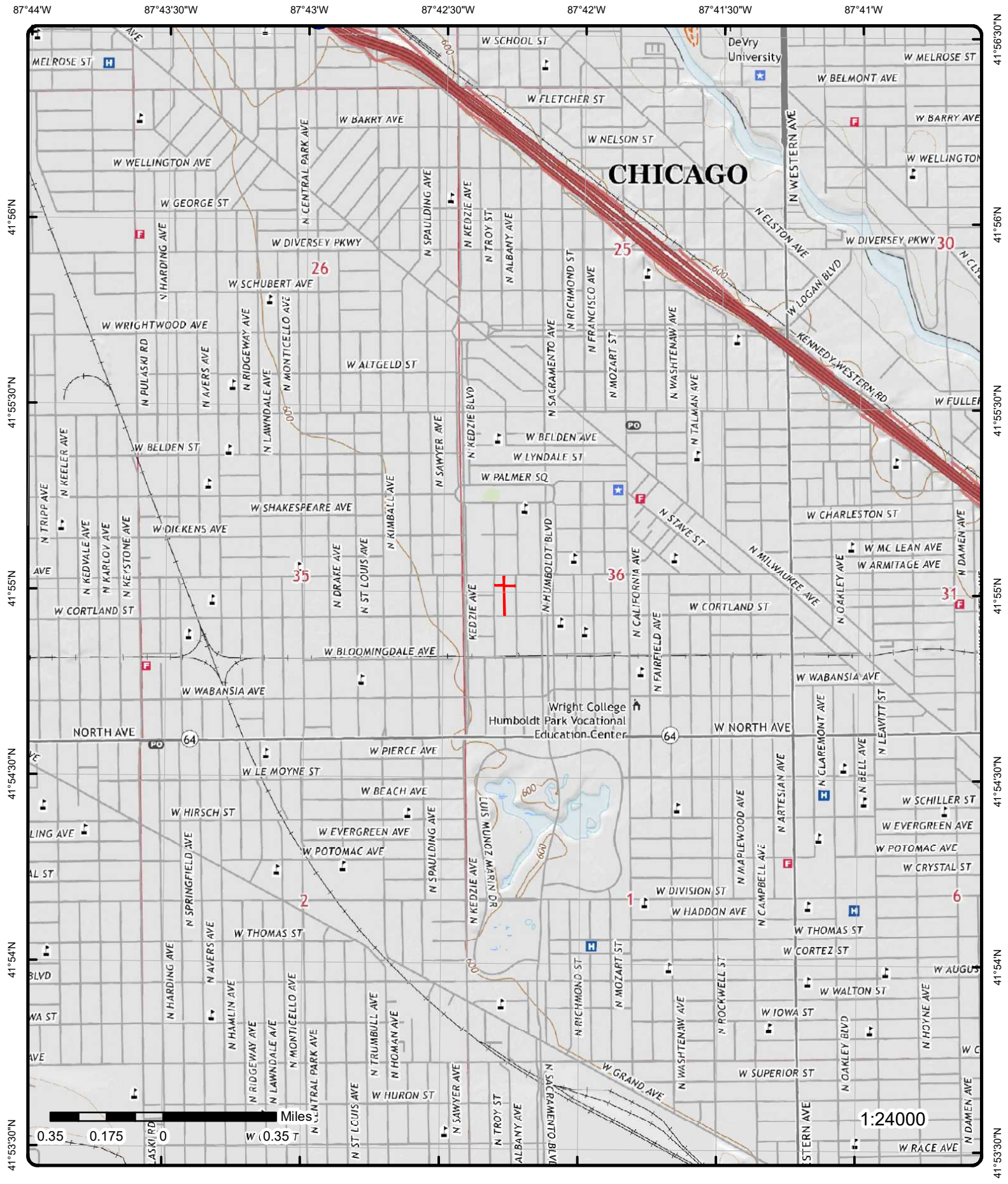

**Topographic Map**      Year: 2021      Order Number: 25062700724

Address: W. Armitage Ave/W. Cortland St/N. Albany Ave/N. Whipple St, IL



Quadrangle(s): Chicago Loop IL

© ERIS Information Inc.

Source: USGS Topographic Map

## Detail Report

Map Key	Number of Records	Direction	Distance (mi/ft)	Elev/Diff (ft)	Site	DB
<a href="#">1</a>	1 of 2	N	0.01 / 54.55	598.47 / 0	BELL THEATRE 3064 W ARMITAGE AVE CHICAGO IL	TANKS CHICAGO

Facility ID: 3064ARM1949-05-10  
Owner:  
Data Source(s): HISTORIC DEPT. OF BUILDINGS

### Detail(s)

Tank ID: Street No from: 3064  
Installation Date: 05/10/1949 Street No to: 3064  
Removal Date: Street Name: ARMITAGE  
Last Used Date: Street Type: AVE  
Tank Type: UNDERGROUND STORAGE TANK Direction: W  
Tank Material: Latitude: 41.91752866045759  
Tank Construction: Longitude: -87.70499745060451  
Tank Product:  
Tank Capacity:  
Location: POINT (-87.70499745060451 41.91752866045759)  
Comment: WORK BY: MOSBECK OIL EQUIPMENT; INSTALL 1-2K GALLON FUEL OIL COMPLETED 8/10/49 \*\*Note: Many records provided by the department have a truncated [Comment] field.

<a href="#">1</a>	2 of 2	N	0.01 / 54.55	598.47 / 0	BELL THEATRE 3064 W ARMITAGE AVE CHICAGO IL	TANKS CHICAGO
Facility ID:	3064ARM1949-04-28					
Owner:						
Data Source(s):	HISTORIC DEPT. OF BUILDINGS					

### Detail(s)

Tank ID: Street No from: 3064  
Installation Date: 04/28/1949 Street No to: 3064  
Removal Date: Street Name: ARMITAGE  
Last Used Date: Street Type: AVE  
Tank Type: UNDERGROUND STORAGE TANK Direction: W  
Tank Material: Latitude: 41.91752866045759  
Tank Construction: Longitude: -87.70499745060451  
Tank Product:  
Tank Capacity:  
Location: POINT (-87.70499745060451 41.91752866045759)  
Comment: WORK BY: REYNOLD CORP.; INSTALL 1-2K FUEL OIL TANK COMPLETED 8/10/49 \*\*Note: Many records provided by the department have a truncated [Comment] field.

Map Key	Number of Records	Direction	Distance (mi/ft)	Elev/Diff (ft)	Site	DB
<a href="#">2</a>	1 of 1	N	0.01 / 57.74	598.47 / 0	ARMITAGE/ALBANY, LLC 3060 W ARMITAGE AVE, CHICAGO, IL IL	PERMITS CHICAGO

**Application ID:** DOEAIR22928      **Application Type:** AIR POLLUTION CONTROL PERMIT  
**Issue or Entry Date:** 06/04/2008      **Application Subtype:** EQUIPMENT INSTALLATION

**CDPH Environmental Permit Details**

**Status:** CLOSED      **Street No to:**  
**Applicant:**      **Direction:** W  
**Expiration Date:** 12/01/2008      **Street Name:** ARMITAGE  
**Data Source:** HISTORIC DEPT. OF ENVIRONMENT      **Street Type:** AVE  
**Street No from:** 3060  
**Location:** POINT (-87.7048 41.91743)  
**Comment:**

QTY: 2.0 COMBUSTION EMISSION UNIT: BOILER/ MAKE AND MODEL: RHEEM - HE - 119 -130/ MAXIMUM OUTPUT:\*\*Note: Many records provided by the department have a truncated Comment field.

<a href="#">3</a>	1 of 1	N	0.01 / 64.01	598.47 / 0	ARMITAGE/ALBANY, LLC 3066 W ARMITAGE AVE, CHICAGO, IL IL	PERMITS CHICAGO
-------------------	--------	---	--------------	------------	---	--------------------

**Application ID:** DOEAIR22929      **Application Type:** AIR POLLUTION CONTROL PERMIT  
**Issue or Entry Date:** 06/04/2008      **Application Subtype:** EQUIPMENT INSTALLATION

**CDPH Environmental Permit Details**

**Status:** CLOSED      **Street No to:**  
**Applicant:**      **Direction:** W  
**Expiration Date:** 12/01/2008      **Street Name:** ARMITAGE  
**Data Source:** HISTORIC DEPT. OF ENVIRONMENT      **Street Type:** AVE  
**Street No from:** 3066  
**Location:** POINT (-87.70503 41.91743)  
**Comment:**

QTY: 2.0 COMBUSTION EMISSION UNIT: BOILER/ MAKE AND MODEL: RHEEM - HE-119-130/ MAXIMUM OUTPUT:\*\*Note: Many records provided by the department have a truncated Comment field.

<a href="#">4</a>	1 of 15	N	0.01 / 66.66	598.47 / 0	ARMITAGE NO 1 CLEANERS 3052 W ARMITAGE CHICAGO IL 60647	RCRA VSQG
-------------------	---------	---	--------------	------------	---	-----------

**Handler ID:** ILD984834259  
**Generator Status:** VSG  
**Recycler Activity?:** NO  
**Recycler Activity Note:** This facility has not been identified as a Recycler Facility from both the RCRA Handler and Biennial Report Modules.

#### Violation/Evaluation Summary

**Note:** NO VIOLATIONS: All of the compliance records associated with this facility (EPA ID) indicate NO VIOLATIONS; Compliance Monitoring and Enforcement table dated Jan, 2025.

#### Evaluation Details

**Eval Start Date:** 19961204  
**Eval Type Desc:** COMPLIANCE ASSISTANCE VISIT  
**Viol Short Desc:**  
**Actual Rtc Date:**  
**Eval Agency:** State

#### Handler Summary

<b>Importer:</b>	No	<b>Used Oil Transpor:</b>	No
<b>Mixed Waste Gen:</b>	No	<b>Used Oil Trans Fac:</b>	No
<b>Transporter:</b>	No	<b>Used Oil Processor:</b>	No
<b>Transfer Facility:</b>	No	<b>Used Oil Refiner:</b>	No
<b>Recycler:</b>	No	<b>Used Oil Burner:</b>	No
<b>Onsite Burner Exem:</b>	No	<b>Commercial TSD:</b>	No
<b>Furnace Exemption:</b>	No	<b>Recycl Nonstorage:</b>	No
<b>Underground Injec:</b>	No		
<b>Used Oil Market Burner:</b>	No		
<b>Used Oil Spec Marketer:</b>	No		

#### Additional Handler Summary Details

<b>Source Type:</b>	I	<b>NAIC 1:</b>	
<b>Seq No:</b>	1	<b>NAIC 2:</b>	
<b>Non Notifier:</b>		<b>NAIC 3:</b>	
<b>Receive Date:</b>	19961204	<b>NAIC 4:</b>	
<b>Active Site:</b>	H----	<b>State:</b>	IL
<b>Land Type:</b>	P	<b>Location Latitude:</b>	41.917461
<b>In Handler Univ:</b>	Y	<b>Location Longitude:</b>	-87.704523
<b>In A Universe:</b>	Y	<b>Loc GIS Primary:</b>	N
<b>Gen Status:</b>	VSG	<b>Loc GIS Origin:</b>	AG
<b>Report Cycle:</b>		<b>State District Owner:</b>	
<b>Accessibility:</b>		<b>State District:</b>	DESPLAINES
<b>Region:</b>	05		
<b>Fed Waste Gen Owner:</b>	HQ		
<b>State Waste Generator Owner:</b>			
<b>State Waste Generator:</b>			
<b>Short Term Generator:</b>	N		
<b>Uni Waste:</b>	N		
<b>Universal Waste Dest Facility:</b>	N		
<b>Federal Universal Waste:</b>	N		
<b>As Federally Regulated Tsdf:</b>	-----		

<i>Map Key</i>	<i>Number of Records</i>	<i>Direction</i>	<i>Distance (mi/ft)</i>	<i>Elev/Diff (ft)</i>	<i>Site</i>	<i>DB</i>
<i>As Converter Tsdf:</i>	-----					
<i>As State Regulated Tsdf:</i>	-----					
<i>As State Regulated Handler:</i>	---					
<i>Federal Indicator:</i>	---					
<i>Hsm:</i>	N					
<i>Subpart K:</i>	----					
<i>GPRA Permit:</i>	N					
<i>GPRA Renewal:</i>	N					
<i>Permit Renewal Wrkld:</i>	-----					
<i>Permwrk ID:</i>	-----					
<i>Perm Prog:</i>	-----					
<i>Pcwrkld:</i>	-----					
<i>Closwrkld:</i>	-----					
<i>GPRA Ca:</i>	N					
<i>Cawrkld:</i>	N					
<i>Subjca Tsd Discretion:</i>	N					
<i>NCAPS:</i>	N					
<i>EC Indicator:</i>	N					
<i>Ca725 Indicator:</i>	N					
<i>Ca750 Indicator:</i>	N					
<i>Operating Tsdf:</i>	-----					
<i>Full Enforcement:</i>	-----					
<i>Snc:</i>	N					
<i>Unaddressed Snc:</i>	N					
<i>Addressed Snc:</i>	N					
<i>Snc With Comp Sched:</i>	N					
<i>Fa Required:</i>	----					
<i>Hhandler Last Change:</i>	20040714					
<i>Recognized Trader Importer:</i>	N					
<i>Recognized Trader Exporter:</i>	N					
<i>Slab Importer:</i>	N					
<i>Slab Exporter:</i>	N					
<i>Manifest Broker:</i>	N					
<i>Subpart P:</i>	N					
<i>Contact Language:</i>	EN					
<i>Handler Name:</i>	ARMITAGE NO 1 CLEANERS					
<i>Location Street No:</i>						
<i>Location Street1:</i>	3052 W ARMITAGE					
<i>Location Street2:</i>						
<i>Location City:</i>	CHICAGO					
<i>Location State:</i>	IL					
<i>Location Zip:</i>	60647					
<i>Location County Code:</i>	IL031					
<i>Location County Name:</i>	COOK					
<i>Location Country:</i>	US					
<i>Contact Name:</i>	PETER VRANAS					
<i>Contact Street No:</i>						
<i>Contact Street1:</i>	3052 W ARMITAGE					
<i>Contact Street2:</i>						
<i>Contact City:</i>	CHICAGO					
<i>Contact State:</i>	IL					



Map Key	Number of Records	Direction	Distance (mi/ft)	Elev/Diff (ft)	Site	DB
Contact Zip:		60647				
Contact Country:		US				
Contact Phone And Ext:		312-227-3370				
Contact Fax:						
Contact Email Address:						
Contact Title:						
Owner Name:		VRANAS PETER				
Owner Type:		P				
Owner Seq:		1				
Operator Name:						
Operator Type:						
Operator Seq:						
Public Notes:						

#### Hazardous Waste Handler Details

Seq No: 1  
 Receive Date: 19910821  
 Handler Name: ARMITAGE NO 1 CLEANERS  
 Fed Waste Generator: 2  
 Generator Code Description: Small Quantity Generator  
 Source Type: Notification

#### Waste Code Details

Waste Code: D000  
 Waste Code Desc: DESCRIPTION

Waste Code: F002  
 Waste Code Desc: THE FOLLOWING SPENT HALOGENATED SOLVENTS: TETRACHLOROETHYLENE, METHYLENE CHLORIDE, TRICHLOROETHYLENE, 1,1,1-TRICHLOROETHANE, CHLOROBENZENE, 1,1,2-TRICHLORO-1,2,2-TRIFLUOROETHANE, ORTHO-DICHLOROBENZENE, TRICHLOROFLUOROMETHANE, AND 1,1,2, TRICHLOROETHANE; ALL SPENT SOLVENT MIXTURES/BLENDS CONTAINING, BEFORE USE, A TOTAL OF TEN PERCENT OR MORE (BY VOLUME) OF ONE OR MORE OF THE ABOVE HALOGENATED SOLVENTS OR THOSE SOLVENTS LISTED IN F001, F004, AND F005; AND STILL BOTTOMS FROM THE RECOVERY OF THESE SPENT SOLVENTS AND SPENT SOLVENT MIXTURES.

#### Hazardous Waste Handler Details

Seq No: 1  
 Receive Date: 19961204  
 Handler Name: ARMITAGE NO 1 CLEANERS  
 Fed Waste Generator: 3  
 Generator Code Description: Very Small Quantity Generator  
 Source Type: Implementer

#### Waste Code Details

Waste Code: F002  
 Waste Code Desc: THE FOLLOWING SPENT HALOGENATED SOLVENTS: TETRACHLOROETHYLENE, METHYLENE



Map Key	Number of Records	Direction	Distance (mi/ft)	Elev/Diff (ft)	Site	DB
---------	-------------------	-----------	------------------	----------------	------	----

CHLORIDE, TRICHLOROETHYLENE, 1,1,1-TRICHLOROETHANE, CHLOROBENZENE, 1,1,2-TRICHLORO-1,2,2-TRIFLUOROETHANE, ORTHO-DICHLOROBENZENE, TRICHLOROFLUOROMETHANE, AND 1,1,2, TRICHLOROETHANE; ALL SPENT SOLVENT MIXTURES/BLENDS CONTAINING, BEFORE USE, A TOTAL OF TEN PERCENT OR MORE (BY VOLUME) OF ONE OR MORE OF THE ABOVE HALOGENATED SOLVENTS OR THOSE SOLVENTS LISTED IN F001, F004, AND F005; AND STILL BOTTOMS FROM THE RECOVERY OF THESE SPENT SOLVENTS AND SPENT SOLVENT MIXTURES.

#### Owner/Operator Details

<b>Owner/Operator Ind:</b>	Current Owner	<b>Street No:</b>	
<b>Type:</b>	Private	<b>Street1:</b>	3052 W ARMITAGE
<b>Name:</b>	VRANAS PETER	<b>Street2:</b>	
<b>Dt Became Current:</b>		<b>City:</b>	CHICAGO
<b>Dt Ended Current:</b>		<b>State:</b>	IL
<b>Phone:</b>	312-227-3370	<b>Country:</b>	
<b>Source Type:</b>	Notification	<b>Zip:</b>	60647

<b>Owner/Operator Ind:</b>	Current Owner	<b>Street No:</b>	
<b>Type:</b>	Private	<b>Street1:</b>	3052 W ARMITAGE
<b>Name:</b>	VRANAS PETER	<b>Street2:</b>	
<b>Dt Became Current:</b>		<b>City:</b>	CHICAGO
<b>Dt Ended Current:</b>		<b>State:</b>	IL
<b>Phone:</b>	312-227-3370	<b>Country:</b>	
<b>Source Type:</b>	Implementer	<b>Zip:</b>	60647

#### Historical Handler Details

<b>Receive Dt:</b>	19910821
<b>Generator Code Description:</b>	Small Quantity Generator
<b>Handler Name:</b>	ARMITAGE NO 1 CLEANERS

<a href="#">4</a>	2 of 15	<b>N</b>	<b>0.01 / 66.66</b>	<b>598.47 / 0</b>	<b>ARMITAGE NO 1 CLEANERS 3052 W ARMITAGE CHICAGO IL 60647-3860</b>	<b>FINDS/FRS</b>
-------------------	---------	----------	---------------------	-------------------	---	------------------

<b>Registry ID:</b>	110005896290
<b>FIPS Code:</b>	17031
<b>HUC Code:</b>	07120003
<b>Site Type Name:</b>	STATIONARY
<b>Location Description:</b>	
<b>Supplemental Location:</b>	
<b>Create Date:</b>	01-MAR-00
<b>Update Date:</b>	26-JAN-12
<b>Interest Types:</b>	STATE MASTER, VSQG
<b>SIC Codes:</b>	
<b>SIC Code Descriptions:</b>	
<b>NAICS Codes:</b>	
<b>NAICS Code Descriptions:</b>	
<b>Conveyor:</b>	FRS-GEOCODE
<b>Federal Facility Code:</b>	
<b>Federal Agency Name:</b>	
<b>Tribal Land Code:</b>	

Map Key	Number of Records	Direction	Distance (mi/ft)	Elev/Diff (ft)	Site	DB				
<b>Tribal Land Name:</b>										
<b>Congressional Dist No:</b>		04								
<b>Census Block Code:</b>		170312212001018								
<b>EPA Region Code:</b>		05								
<b>County Name:</b>		COOK								
<b>US/Mexico Border Ind:</b>										
<b>Latitude:</b>		41.91743								
<b>Longitude:</b>		-87.70451								
<b>Reference Point:</b>		CENTER OF A FACILITY OR STATION								
<b>Coord Collection Method:</b>		ADDRESS MATCHING-HOUSE NUMBER								
<b>Accuracy Value:</b>		30								
<b>Datum:</b>		NAD83								
<b>Source:</b>										
<b>Facility Detail Rprt URL:</b>		https://ofmpub.epa.gov/frs_public2/fii_query_detail.disp_program_facility?p_registry_id=110005896290								
<b>Program Acronyms:</b>										
ACES:170000280372, RCRAINFO:ILD984834259										

<a href="#">4</a>	3 of 15	N	0.01 / 66.66	598.47 / 0	ALL PRO CLEANERS 3052 W ARMITAGE AVE CHICAGO IL 60647-3860	FINDS/FRS
<b>Registry ID:</b>						
<b>FIPS Code:</b>		110067427181				
<b>HUC Code:</b>		IL031				
<b>Site Type Name:</b>		07120003				
<b>Location Description:</b>		STATIONARY				
<b>Supplemental Location:</b>						
<b>Create Date:</b>		01-APR-16				
<b>Update Date:</b>						
<b>Interest Types:</b>		AIR EMISSIONS CLASSIFICATION UNKNOWN, AIR MINOR				
<b>SIC Codes:</b>		7216				
<b>SIC Code Descriptions:</b>		DRYCLEANING PLANTS, EXCEPT RUG CLEANING				
<b>NAICS Codes:</b>		812320				
<b>NAICS Code Descriptions:</b>		DRYCLEANING AND LAUNDRY SERVICES (EXCEPT COIN-OPERATED).				
<b>Conveyor:</b>		FRS-GEOCODE				
<b>Federal Facility Code:</b>						
<b>Federal Agency Name:</b>						
<b>Tribal Land Code:</b>						
<b>Tribal Land Name:</b>						
<b>Congressional Dist No:</b>		04				
<b>Census Block Code:</b>		170312212001018				
<b>EPA Region Code:</b>		05				
<b>County Name:</b>		COOK COUNTY				
<b>US/Mexico Border Ind:</b>						
<b>Latitude:</b>		41.91743				
<b>Longitude:</b>		-87.70451				
<b>Reference Point:</b>		CENTER OF A FACILITY OR STATION				
<b>Coord Collection Method:</b>		ADDRESS MATCHING-HOUSE NUMBER				
<b>Accuracy Value:</b>		30				

Map Key	Number of Records	Direction	Distance (mi/ft)	Elev/Diff (ft)	Site	DB
<b>Datum:</b>		NAD83				
<b>Source:</b>						
<b>Facility Detail Rprt URL:</b>		https://ofmpub.epa.gov/frs_public2/fii_query_detail.disp_program_facility?p_registry_id=110067427181				
<b>Program Acronyms:</b>						
AIR:IL000031600PDQ, EIS:17830711						

<a href="#">4</a>	4 of 15	N	0.01 / 66.66	598.47 / 0	All Pro Cleaners 3052 West Armitage Avenue Chicago IL 60647	SRP
<b>IEPA ID:</b>	0316220019			<b>Longitude:</b>	-87.704140	
<b>US EPA ID:</b>				<b>Latitude:</b>	41.917490	
<b>County:</b>	Cook					
<b>Source:</b>	Site Remediation Program Database Search (Site List) (as of 17 Apr 2025); Site Remediation Program Database Search (NFR Letters) (as of 10 Apr 2025)					

#### Site Applicant / Consultant Information

<b>RA Title:</b>		<b>Received SA Date:</b>	12/26/2017
<b>RA First Name:</b>	Se	<b>PM ID:</b>	Robin Ambrose
<b>RA Last Name:</b>	Kim	<b>Foury Letter Date:</b>	
<b>RA Address1:</b>	3052 West Armitage Avenue	<b>Active Site:</b>	No
<b>RA Address2:</b>		<b>Consultant Address1:</b>	5403 Patton Drive
<b>RA City:</b>	Chicago, IL	<b>Consultant Address2:</b>	Suite 215
<b>RA Zip:</b>	60647	<b>Consultant City:</b>	Lisle, IL
<b>Consultant Contact:</b>	Mike Wan	<b>Consultant Zip:</b>	60532
<b>RA Company:</b>	All Pro Cleaners		
<b>Consultant Company:</b>	Hydrodynamics Consultants, Inc.		

#### Letter Information (NFR)

<b>NFR Site Name:</b>	All Pro Cleaners	<b>Indust Commercial:</b>	Yes
<b>NFR Letter Date:</b>	8/6/2019	<b>Worker Caution:</b>	Yes
<b>Effective:</b>	True	<b>Slab on Grade:</b>	Yes
<b>NFR Recorded Date:</b>	8/16/2019	<b>BCT:</b>	No
<b>Comp Focus:</b>	Focused	<b>Inst Control Other:</b>	No
<b>RA First Name:</b>	Se	<b>Building Slab:</b>	Yes
<b>RA Last Name:</b>	Kim	<b>Asphalt Used:</b>	No
<b>RA Company:</b>	All Pro Cleaners	<b>Concrete Used:</b>	Yes
<b>RA Address1:</b>	3052 West Armitage Avenue	<b>Clean Soil Three ft:</b>	No
<b>RA Address2:</b>		<b>Clean Soil Ten ft:</b>	No
<b>RA City:</b>	Chicago, IL	<b>Alternate Barrier:</b>	No
<b>RA Zip:</b>	60647	<b>Other Barrier:</b>	No
<b>Acres:</b>	0.1000	<b>ELUC Other:</b>	No
<b>Ordinance:</b>	Yes		
<b>ELUC GW Use Restrict:</b>	No		
<b>Groundwater Use Restriction:</b>	No		
<b>Highway Authority Agreement:</b>	No		

Map Key	Number of Records	Direction	Distance (mi/ft)	Elev/Diff (ft)	Site	DB
Land Use:		Industrial/Commercial				

<a href="#">4</a>	5 of 15	N	0.01 / 66.66	598.47 / 0	ALL PRO CLEANERS 3052 W ARMITAGE AVE IL	PERMITS CHICAGO
-------------------	---------	---	--------------	------------	---	--------------------

Application ID:	ENVAIR112986	Application Type:	AIR POLLUTION CONTROL PERMIT
Issue or Entry Date:	10/15/2011	Application Subtype:	DRY CLEANING FACILITY

**CDPH Environmental Permit Details**

Status:	OPEN	Street No to:	
Applicant:	DAE Y KIM	Direction:	W
Expiration Date:		Street Name:	ARMITAGE
Data Source:	DEPT. OF PUBLIC HEALTH	Street Type:	AVE
Street No from:	3052		
Location:	POINT (-87.70451 41.91743)		
Comment:			

081108 DRY CLEANERS WITH ON SITE PLANTATION. [EQUIP ID: 01-02, QUANTITY: 2, DESCRIPTION: 820 - DRY CLEANING, DRY TO DRY, NOTE: ]\*\*Note: Many records provided by the department have a truncated Comment field.

<a href="#">4</a>	6 of 15	N	0.01 / 66.66	598.47 / 0	ALL PRO CLEANERS 3052 W ARMITAGE AVE, CHICAGO, IL IL	PERMITS CHICAGO
-------------------	---------	---	--------------	------------	---	--------------------

Application ID:	DOEAIR8461	Application Type:	AIR POLLUTION CONTROL PERMIT
Issue or Entry Date:	04/24/2001	Application Subtype:	EQUIPMENT INSTALLATION

**CDPH Environmental Permit Details**

Status:	CLOSED	Street No to:	
Applicant:	PETER V RANAS	Direction:	W
Expiration Date:	10/21/2001	Street Name:	ARMITAGE
Data Source:	HISTORIC DEPT. OF ENVIRONMENT	Street Type:	AVE
Street No from:	3052		
Location:	POINT (-87.70451 41.91743)		
Comment:			

QTY: 1.0 DRY CLEANING MACHINE/ DRY TO DRY FM37/ CONTROL DEVICE: REFRIGERATED CONDENSER\*\*Note: Many records provided by the department have a truncated Comment field.

<a href="#">4</a>	7 of 15	N	0.01 / 66.66	598.47 / 0	ALL PRO CLEANERS 3052 W ARMITAGE AVE CHICAGO IL 60647	FED DRYCLEANERS
-------------------	---------	---	--------------	------------	---	--------------------

FRS Facility ID:	110067427181
NPDES IDs:	
NAICS Codes:	812320
SIC Codes:	7216
Latitude:	41.91743

Map Key	Number of Records	Direction	Distance (mi/ft)	Elev/Diff (ft)	Site	DB
---------	-------------------	-----------	------------------	----------------	------	----

Longitude: -87.70451

<a href="#">4</a>	8 of 15	N	0.01 / 66.66	598.47 / 0	ALL PRO CLEANERS 3052 W ARMITAGE AVE IL	PERMITS CHICAGO
-------------------	---------	---	--------------	------------	---	--------------------

Application ID:	ENVAIR129493	Application Type:	AIR POLLUTION CONTROL PERMIT
Issue or Entry Date:	01/24/2013	Application Subtype:	DRY CLEANING FACILITY

**CDPH Environmental Permit Details**

Status:	CLOSED	Street No to:	
Applicant:	ALL PRO CLEANERS	Direction:	W
Expiration Date:		Street Name:	ARMITAGE
Data Source:	DEPT. OF PUBLIC HEALTH	Street Type:	AVE
Street No from:	3052		
Location:	POINT (-87.70451 41.91743)		
Comment:			

<a href="#">4</a>	9 of 15	N	0.01 / 66.66	598.47 / 0	All Pro Cleaners 3052 West Armitage Avenue Chicago IL 60647	ENG
-------------------	---------	---	--------------	------------	---	-----

IEPA ID:	0316220019	Longitude:	-87.704140
US EPA ID:		Latitude:	41.917490
County:	Cook		
Source:	Site Remediation Program Database Search (Site List) (as of 17 Apr 2025); Site Remediation Program Database Search (NFR Letters) (as of 10 Apr 2025)		

**Site Applicant / Consultant Information**

Active Site:	No	Consultant Contact:	Mike Wan
RA Title:		Consultant Address1:	5403 Patton Drive
RA First Name:	Se	Consultant Address2:	Suite 215
RA Last Name:	Kim	Consultant City:	Lisle, IL
RA Address1:	3052 West Armitage Avenue	Consultant Zip:	60532
RA Address2:		PM ID:	Robin Ambrose
RA City:	Chicago, IL	Received SA Date:	12/26/2017
RA Zip:	60647	Foury Letter Date:	
RA Company:	All Pro Cleaners		
Consultant Company:	Hydrodynamics Consultants, Inc.		

**Letters Information (NFR)**

NFR Site Name:	All Pro Cleaners	Indust Commercial:	Yes
NFR Letter Date:	8/6/2019	Worker Caution:	Yes
Effective:	True	Slab on Grade:	Yes
NFR Recorded Date:	8/16/2019	BCT:	No
Comp Focus:	Focused	Inst Control Other:	No

Map Key	Number of Records	Direction	Distance (mi/ft)	Elev/Diff (ft)	Site	DB
<b>RA First Name:</b>	Se				<b>Building Slab:</b>	Yes
<b>RA Last Name:</b>	Kim				<b>Asphalt Used:</b>	No
<b>RA Company:</b>	All Pro Cleaners				<b>Concrete Used:</b>	Yes
<b>RA Address1:</b>	3052 West Armitage Avenue				<b>Clean Soil Three ft:</b>	No
<b>RA Address2:</b>					<b>Clean Soil Ten ft:</b>	No
<b>RA City:</b>	Chicago, IL				<b>Alternate Barrier:</b>	No
<b>RA Zip:</b>	60647				<b>Other Barrier:</b>	No
<b>Acres:</b>	0.1000				<b>ELUC Other:</b>	No
<b>Ordinance:</b>	Yes					
<b>ELUC GW Use Restrict:</b>	No					
<b>GW Use Restriction:</b>	No					
<b>Highway Authority Agreement:</b>	No					
<b>Land Use:</b>	Industrial/Commercial					

<a href="#"><u>4</u></a>	10 of 15	N	0.01 / 66.66	598.47 / 0	All Pro Cleaners 3052 West Armitage Avenue Chicago IL 60647	INST
<b>IEPA ID:</b>	0316220019			<b>Longitude:</b>	-87.704140	
<b>US EPA ID:</b>				<b>Latitude:</b>	41.917490	
<b>County:</b>	Cook					

#### Site Applicant / Consultant Information

<b>RA Title:</b>		<b>Received SA Date:</b>	12/26/2017
<b>RA First Name:</b>	Se	<b>PM ID:</b>	Robin Ambrose
<b>RA Last Name:</b>	Kim	<b>Foury Letter Date:</b>	
<b>RA Company:</b>	All Pro Cleaners	<b>Active Site:</b>	No
<b>RA Address1:</b>	3052 West Armitage Avenue	<b>Consultant Address1:</b>	5403 Patton Drive
<b>RA Address2:</b>		<b>Consultant Address2:</b>	Suite 215
<b>RA City:</b>	Chicago, IL	<b>Consultant City:</b>	Lisle, IL
<b>RA Zip:</b>	60647	<b>Consultant Zip:</b>	60532
<b>Consultant Contact:</b>	Mike Wan		
<b>Consultant Company:</b>	Hydrodynamics Consultants, Inc.		

#### Letters Information (NFR)

<b>NFR Site Name:</b>	All Pro Cleaners	<b>Indust Commercial:</b>	Yes
<b>NFR Letter Date:</b>	8/6/2019	<b>Worker Caution:</b>	Yes
<b>Effective:</b>	True	<b>Slab on Grade:</b>	Yes
<b>NFR Recorded Date:</b>	8/16/2019	<b>BCT:</b>	No
<b>Comp Focus:</b>	Focused	<b>Inst Control Other:</b>	No
<b>RA First Name:</b>	Se	<b>Building Slab:</b>	Yes
<b>RA Last Name:</b>	Kim	<b>Asphalt Used:</b>	No
<b>RA Company:</b>	All Pro Cleaners	<b>Concrete Used:</b>	Yes
<b>RA Address1:</b>	3052 West Armitage Avenue	<b>Clean Soil Three ft:</b>	No
<b>RA Address2:</b>		<b>Clean Soil Ten ft:</b>	No
<b>RA City:</b>	Chicago, IL	<b>Alternate Barrier:</b>	No
<b>RA Zip:</b>	60647	<b>Other Barrier:</b>	No
<b>Acres:</b>	0.1000	<b>ELUC Other:</b>	No

Map Key	Number of Records	Direction	Distance (mi/ft)	Elev/Diff (ft)	Site	DB
<hr/>						
<b>Ordinance:</b>	Yes					
<b>ELUC GW Use Restrict:</b>	No					
<b>Groundwater Use Restriction:</b>	No					
<b>Highway Authority Agreement:</b>	No					
<b>Land Use:</b>	Industrial/Commercial					
<hr/>						
<a href="#">4</a>	11 of 15	N	0.01 / 66.66	598.47 / 0	All Pro Cleaners 3052 W Armitage Ave Chicago IL 60647-3860	AIR PERMITS

**Note:** Documents related to facilities in Illinois can be searched on the Illinois Environmental Protection Agency (IEPA) Document Explorer: <https://external.epa.illinois.gov/DocumentExplorer>

**Data Source:** IEPA Source Water Assessment Program (SWAP) & Mapping Tool (Map)

**IEPA Source Water Assessment Program (SWAP) & Mapping Tool**

**Name:** All Pro Cleaners  
**Location Addr 3:** 3052 W Armitage Ave  
**City Name:** Chicago  
**State Code:** IL  
**Postal Code:** 60647-3860

**Details**

<b>Indicator:</b>	Yes	<b>Revision Dt Time:</b>	09/02/2016
<b>Site ID:</b>	170000280372	<b>Collection Dt:</b>	03/17/2016
<b>System ID:</b>	031600PDQ	<b>Latitude Measure:</b>	41.917603
<b>RID:</b>	1577959	<b>Longitude Measure:</b>	-87.704546
<b>Interest Type:</b>	ROSS	<b>Point X:</b>	-87.70454599999994
<b>Media Code:</b>	AIR	<b>Point Y:</b>	41.917603000000004

<a href="#">4</a>	12 of 15	N	0.01 / 66.66	598.47 / 0	All Pro Cleaners 3052 W Armitage Ave Chicago IL 60647-3860	REM ASSESS
-------------------	----------	---	--------------	------------	--	------------

**Note:** Documents related to facilities in Illinois can be searched on the Illinois Environmental Protection Agency (IEPA) Document Explorer: <https://external.epa.illinois.gov/DocumentExplorer>

**Data Source:** IEPA Source Water Assessment Program (SWAP) & Mapping Tool (Map); IEPA Document Explorer - Facility/Site Search (Web) (as of 17 Mar 2025)

**IEPA Document Explorer**

**Name:** All Pro Cleaners - 170000280372  
**Address:** 3052 W Armitage Ave  
**City:** Chicago  
**State:** IL  
**Zip Code:** 60647-3860

**Details**

Map Key	Number of Records	Direction	Distance (mi/ft)	Elev/Diff (ft)	Site	DB
---------	-------------------	-----------	------------------	----------------	------	----

Program ID:	0316220019	Total Pages:		994		
Document Count:	22					
Category:	Site Remediation - Technical					
Originating Bureau:	Bureau of Land					
Category URL:	https://docuware67.illinois.gov/DocuWare/PlatformRO/WebClient/3/Integration?lc=VXNlcj1kd3B1YmxpY1xuUHdkPU4xbWRhJHRyYXRvcIBANTU1&p=RLV&rl=ce728c9a-11c1-4ddf-9003-314169ab1943&tw=Results&q=W0IFUEFJRF09ljE3MDAwMDI4MDM3MilgQU5EIFtDQVRFR09SWV09ljMxQSI1					

**IEPA Source Water Assessment Program (SWAP) & Mapping Tool**

Name:	All Pro Cleaners
Location Addr 3:	3052 W Armitage Ave
City Name:	Chicago
State Code:	IL
Postal Code:	60647-3860

**Details**

Indicator:	Yes	Interest Type:	BOL
Site ID:	170000280372	Latitude Measure:	41.91749
System ID:	0316220019	Longitude Measure:	-87.70414
RID:	712881	Point X:	-87.70413999999994
Media Code:	LAND	Point Y:	41.917490000000004
Revision Dt Time:	09/02/2016		
Collection Dt:	12/30/2003		

<a href="#">4</a>	13 of 15	N	0.01 / 66.66	598.47 / 0	ALL PRO CLEANERS 3052 WEST ARMITAGE AVE CHICAGO IL 60647	DELISTED DRYCLEANERS
-------------------	----------	---	--------------	------------	--	-------------------------

License:	2369-2286-02
DC No:	DC-01524
Owner Contact:	DAE KIM
Expire:	12/31/20
Site Contact:	
Phone No:	
Bol ID No:	
County:	
Original Source:	DRYC
Record Date:	30-JUN-2020

<a href="#">4</a>	14 of 15	N	0.01 / 66.66	598.47 / 0	ALL PRO DRY CLEANERS 3052 WEST ARMITAGE AVE CHICAGO IL 60647	DELISTED DRYCLEANERS
-------------------	----------	---	--------------	------------	--	-------------------------

License:	
DC No:	01524
Owner Contact:	
Expire:	
Site Contact:	ROGER KIM



Map Key	Number of Records	Direction	Distance (mi/ft)	Elev/Diff (ft)	Site	DB
Phone No:		773-227-3370				
Bol ID No:		316220019				
County:						
Original Source:		DRYC				
Record Date:		08-DEC-2022				

<a href="#">4</a>	15 of 15	N	0.01 / 66.66	598.47 / 0	ALL PRO DRY CLEANERS 3052 WEST ARMITAGE AVE CHICAGO IL 60647	DRYCLEANERS
BOL ID:	0316220019			Status:	Inactive	
DC No:	01524/00760			License Cancel Dt:	12/31/2024	
Phone No:	773-227-3370			Site Contact:	ROGER KIM	
County:	COOK					
Site Rem Prog Status:	NFR 2011					

<a href="#">5</a>	1 of 1	NNW	0.01 / 74.07	598.70 / 0	SANDERS CARPENTRY 3067 W ARMITAGE AVE, CHICAGO, IL IL	PERMITS CHICAGO
Application ID:	DOEAIR11221			Application Type:	AIR POLLUTION CONTROL PERMIT	
Issue or Entry Date:	05/30/2003			Application Subtype:	EQUIPMENT INSTALLATION	

#### CDPH Environmental Permit Details

Status:	CLOSED	Street No to:	
Applicant:		Direction:	W
Expiration Date:	11/26/2003	Street Name:	ARMITAGE
Data Source:	HISTORIC DEPT. OF ENVIRONMENT	Street Type:	AVE
Street No from:	3067		
Location:	POINT (-87.70499 41.91743)		
Comment:			

QTY: 1.0 COMBUSTION EMISSION UNIT/ROOF TOP UNIT/ ARMSTRONG/MODEL:PGE48D125/ MAXIMUM OUTPUT:100,000BTU,QTY: 2.0 COMBUSTION EMISSION UNIT/WARM AIR FURNACE/ ARMSTRONG/MODEL:G1D93090DZ0C/ MAXIMUM OUTPUT:84,000BTU\*\*Note: Many records provided by the department have a truncated Comment field.

<a href="#">6</a>	1 of 1	NNE	0.02 / 89.33	598.70 / 0	ADVANCE HOME DEVELOPMENT 3046 W ARMITAGE AVE, CHICAGO, IL IL	PERMITS CHICAGO
Application ID:	DOEAIR14140			Application Type:	AIR POLLUTION CONTROL PERMIT	
Issue or Entry Date:	02/09/2004			Application Subtype:	EQUIPMENT INSTALLATION	

#### CDPH Environmental Permit Details

Status:	CLOSED	Street No to:	
Applicant:		Direction:	W

Map Key	Number of Records	Direction	Distance (mi/ft)	Elev/Diff (ft)	Site	DB
<b>Expiration Date:</b>	08/07/2004				<b>Street Name:</b> ARMITAGE	
<b>Data Source:</b>	HISTORIC DEPT. OF ENVIRONMENT				<b>Street Type:</b> AVE	
<b>Street No from:</b>	3046					
<b>Location:</b>	POINT (-87.70432 41.91743)					
<b>Comment:</b>						

QTY: 1.0 COMBUSTION EMISSION UNIT/WARM AIR FURNACE/ CARRIER/MODEL:58MVP080-20/ MAXIMUM OUTPUT:75,000 BTU\*\*Note: Many records provided by the department have a truncated Comment field.

<a href="#">7</a>	1 of 1	WNW	0.02 / 90.54	598.80 / 0	THAD QUILEY 3101 W ARMITAGE AVE, CHICAGO, IL IL	PERMITS CHICAGO
<b>Application ID:</b>	DOEAIR13045			<b>Application Type:</b>	AIR POLLUTION CONTROL PERMIT	
<b>Issue or Entry Date:</b>	09/29/2003			<b>Application Subtype:</b>	EQUIPMENT INSTALLATION	

#### CDPH Environmental Permit Details

<b>Status:</b>	CLOSED	<b>Street No to:</b>	
<b>Applicant:</b>		<b>Direction:</b>	W
<b>Expiration Date:</b>	03/27/2004	<b>Street Name:</b>	ARMITAGE
<b>Data Source:</b>	HISTORIC DEPT. OF ENVIRONMENT	<b>Street Type:</b>	AVE
<b>Street No from:</b>	3101		
<b>Location:</b>	POINT (-87.70546 41.91743)		
<b>Comment:</b>			

QTY: 2.0 COMBUSTION EMISSION UNIT/WARM AIR FURNACE/ LENNOX/MODEL:UPFLOW/ MAXIMUM OUTPUT:56,000 BTU\*\*Note: Many records provided by the department have a truncated Comment field.

<a href="#">8</a>	1 of 1	ENE	0.02 / 109.32	598.47 / 0	3031-33 W. ARMITAGE 3031 W ARMITAGE AVE, CHICAGO, IL IL	PERMITS CHICAGO
<b>Application ID:</b>	DOEAIR20183			<b>Application Type:</b>	AIR POLLUTION CONTROL PERMIT	
<b>Issue or Entry Date:</b>	11/28/2006			<b>Application Subtype:</b>	EQUIPMENT INSTALLATION	

#### CDPH Environmental Permit Details

<b>Status:</b>	CLOSED	<b>Street No to:</b>	
<b>Applicant:</b>		<b>Direction:</b>	W
<b>Expiration Date:</b>	05/27/2007	<b>Street Name:</b>	ARMITAGE
<b>Data Source:</b>	HISTORIC DEPT. OF ENVIRONMENT	<b>Street Type:</b>	AVE
<b>Street No from:</b>	3031		
<b>Location:</b>	POINT (-87.70357 41.91743)		
<b>Comment:</b>			

QTY: 2.0 COMBUSTION EMISSION UNIT: WARM AIR FURNACE/ MAKE AND MODEL: CARRIER-58 MVP 120-20/ MAXIMUM OUTPUT: 112,000 BTU/HR\*\*Note: Many records provided by the department have a truncated Comment field.

Map Key	Number of Records	Direction	Distance (mi/ft)	Elev/Diff (ft)	Site	DB
<a href="#">9</a>	1 of 1	NNE	0.02 / 127.08	598.60 / 0	3042 W ARMITAGE 3042 W ARMITAGE CHICAGO IL 60647-3860	FINDS/FRS
<b>Registry ID:</b> 110032923004 <b>FIPS Code:</b> 17031 <b>HUC Code:</b> 07120003 <b>Site Type Name:</b> STATIONARY <b>Location Description:</b> <b>Supplemental Location:</b> <b>Create Date:</b> 08-DEC-07 <b>Update Date:</b> 17-JAN-08 <b>Interest Types:</b> STATE MASTER <b>SIC Codes:</b> <b>SIC Code Descriptions:</b> <b>NAICS Codes:</b> <b>NAICS Code Descriptions:</b> <b>Conveyor:</b> FRS-GEOCODE <b>Federal Facility Code:</b> <b>Federal Agency Name:</b> <b>Tribal Land Code:</b> <b>Tribal Land Name:</b> <b>Congressional Dist No:</b> 04 <b>Census Block Code:</b> 170312212001018 <b>EPA Region Code:</b> 05 <b>County Name:</b> COOK <b>US/Mexico Border Ind:</b> <b>Latitude:</b> 41.91743 <b>Longitude:</b> -87.70414 <b>Reference Point:</b> CENTER OF A FACILITY OR STATION <b>Coord Collection Method:</b> ADDRESS MATCHING-HOUSE NUMBER <b>Accuracy Value:</b> 30 <b>Datum:</b> NAD83 <b>Source:</b> <b>Facility Detail Rprt URL:</b> https://ofmpub.epa.gov/frs_public2/fii_query_detail.disp_program_facility?p_registry_id=110032923004 <b>Program Acronyms:</b> ACES:170001736968						

<a href="#">10</a>	1 of 1	NNE	0.02 / 129.89	598.47 / 0	3047 W ARMITAGE CHICAGO IL 60647	ERNS
<b>NRC Report No:</b> 263403 <b>Type of Incident:</b> FIXED <b>Incident Cause:</b> DUMPING <b>Incident Date:</b> 30-Sep-1994 15:00:00 <b>Incident Location:</b> <b>Incident Dtg:</b> OCCURRED <b>Distance from City:</b> <b>Distance Units:</b> <b>Direction from City:</b>						
<b>Latitude Degrees:</b> <b>Latitude Minutes:</b> <b>Latitude Seconds:</b> <b>Longitude Degrees:</b> <b>Longitude Minutes:</b> <b>Longitude Seconds:</b> <b>Lat Quad:</b> <b>Long Quad:</b> <b>Location Section:</b>						

Map Key	Number of Records	Direction	Distance (mi/ft)	Elev/Diff (ft)	Site	DB
---------	-------------------	-----------	------------------	----------------	------	----

Location County:	COOK	Location Township:
Potential Flag:		Location Range:
Year:	Year 1994 Reports	
Description of Incident:	DUMPING ANTIFREEZE	

#### Material Spill Information

Chris Code:	EGL	Unit of Measure:	GALLON(S)
CAS No:		If Reached Water:	YES
UN No:		Amount in Water:	150
Name of Material:	ETHYLENE GLYCOL	Unit Reach Water:	GALLON(S)
Amount of Material:	150		

#### Calls Information

Date Time Received:	30-Sep-1994 19:15:55	Responsible City:	CHICAGO
Date Time Complete:	30-Sep-1994 19:23:22	Responsible State:	IL
Call Type:	INC	Responsible Zip:	60647
Resp Company:	ANGELO'S REPAIR	Source:	UNAVAILABLE
Resp Org Type:	PRIVATE ENTERPRISE		

#### Incident Information

Tank ID:		Building ID:	
Tank Regulated:	U	Location Area ID:	
Tank Regulated By:		Location Block ID:	
Capacity of Tank:		OCSG No:	
Capacity Tank Units:		OCSP No:	
Description of Tank:		State Lease No:	
Actual Amount:		Pier Dock No:	
Actual Amount Units:		Berth Slip No:	
Tank Above Ground:	ABOVE	Brake Failure:	N
NPDES:		Airbag Deployed:	
NPDES Compliance:	U	Transport Contain:	U
Init Contin Rel No:		Location Subdiv:	
Contin Rel Permit:		Platform Rig Name:	
Contin Release Type:		Platform Letter:	
Aircraft ID:		Allision:	N
Aircraft Runway No:		Type of Structure:	
Aircraft Spot No:		Structure Name:	
Aircraft Type:	UNKNOWN	Structure Oper:	Y
Aircraft Model:		Transit Bus Flag:	
Aircraft Fuel Cap:		Date Time Norm Serv:	
Aircraft Fuel Cap U:		Serv Disrupt Time:	
Aircraft Fuel on Brd:		Serv Disrupt Units:	
Aircraft Fuel OB U:		CR Begin Date:	
Aircraft Hanger:		CR End Date:	
Road Mile Marker:		CR Change Date:	
Power Gen Facility:	U	FBI Contact:	

Map Key	Number of Records	Direction	Distance (mi/ft)	Elev/Diff (ft)	Site	DB
<b>Generating Capacity:</b>			<b>FBI Contact Dt Tm:</b>			
<b>Type of Fixed Obj:</b>	UNKNOWN		<b>Passenger Handling:</b>			
<b>Type of Fuel:</b>			<b>Passenger Route:</b>	XXX		
<b>DOT Crossing No:</b>			<b>Passenger Delay:</b>	XXX		
<b>DOT Regulated:</b>	U		<b>Sub Part C Test Req:</b>	XXX		
<b>Pipeline Type:</b>	UNKNOWN		<b>No of Conductor Tested:</b>			
<b>Pipeline Abv Ground:</b>	ABOVE		<b>No of Engineer Tested:</b>			
<b>Pipeline Covered:</b>	U		<b>No of Trainman Tested:</b>			
<b>Exposed Underwater:</b>	U		<b>No of Yard Foreman Tested:</b>			
<b>Railroad Hotline:</b>	No		<b>No of RCL Operator Tested:</b>			
<b>Railroad Milepost:</b>	UNKNOWN		<b>No of Brakeman Tested:</b>			
<b>Grade Crossing:</b>	N		<b>No of Train Dispat Tested:</b>			
<b>Crossing Device Ty:</b>			<b>No of Signalman Tested:</b>			
<b>Ty Vehicle Involved:</b>	UNKNOWN		<b>No of Other Emp Tested:</b>			
<b>Device Operational:</b>	Y		<b>No of Unknown Emp Tested:</b>			
<b><u>Incident Details Information</u></b>						
<b>Release Secured:</b>			<b>State Agen Report No:</b>			
<b>Release Rate:</b>			<b>State Agen on Scene:</b>			
<b>Release Rate Unit:</b>			<b>State Agen Notified:</b>			
<b>Release Rate Rate:</b>			<b>Fed Agency Notified:</b>			
<b>Est Duration of Rel:</b>			<b>Oth Agency Notified:</b>			
<b>Desc Remedial Act:</b>	NONE		<b>Body of Water:</b>			
<b>Fire Involved:</b>	N		<b>Tributary of:</b>			
<b>Fire Extinguished:</b>			<b>Near River Mile Make:</b>			
<b>Any Evacuations:</b>	N		<b>Near River Mile Mark:</b>			
<b>No Evacuated:</b>			<b>Offshore:</b>			
<b>Who Evacuated:</b>			<b>Weather Conditions:</b>			
<b>Radius of Evac:</b>			<b>Air Temperature:</b>			
<b>Any Injuries:</b>	U		<b>Wind Direction:</b>			
<b>No. Injured:</b>			<b>Wind Speed:</b>			
<b>No. Hospitalized:</b>			<b>Wind Speed Unit:</b>			
<b>No. Fatalities:</b>			<b>Water Supp Contam:</b>			
<b>Any Fatalities:</b>	U		<b>Water Temperature:</b>			
<b>Any Damages:</b>	N		<b>Wave Condition:</b>			
<b>Damage Amount:</b>			<b>Current Speed:</b>			
<b>Air Corridor Closed:</b>			<b>Current Direction:</b>			
<b>Air Corridor Desc:</b>			<b>Current Speed Unit:</b>			
<b>Air Closure Time:</b>			<b>EMPL Fatality:</b>			
<b>Waterway Closed:</b>			<b>Pass Fatality:</b>			
<b>Waterway Desc:</b>			<b>Community Impact:</b>			
<b>Waterway Close Time:</b>			<b>Passengers Transfer:</b>	UNK		
<b>Road Closed:</b>			<b>Passenger Injuries:</b>			
<b>Road Desc:</b>			<b>Employee Injuries:</b>			

Map Key	Number of Records	Direction	Distance (mi/ft)	Elev/Diff (ft)	Site	DB
Road Closure Time:			Occupant Fatality:			
Road Closure Units:			Sheen Size:			
Closure Direction:			Sheen Size Units:			
Major Artery:			Sheen Size Length:			
Track Closed:			Sheen Size Length U:			
Track Desc:			Sheen Size Width:			
Track Closure Time:			Sheen Size Width U:			
Track Closure Units:			Sheen Color:			
Track Close Dir:			Dir of Sheen Travel:			
Media Interest:			Sheen Odor Desc:			
Medium Desc:	WATER		Duration Unit:			
Addl Medium Info:	SEWER		Additional Info:			

<a href="#">11</a>	1 of 1	ENE	0.03 / 160.13	598.47 / 0	3021 ARMITAGE LLC 3021 W ARMITAGE AVE, CHICAGO, IL IL	PERMITS CHICAGO
--------------------	--------	-----	---------------	------------	--	--------------------

Application ID:	DOEAIR27634	Application Type:	AIR POLLUTION CONTROL PERMIT
Issue or Entry Date:	08/20/2010	Application Subtype:	EQUIPMENT INSTALLATION

#### CDPH Environmental Permit Details

Status:	CLOSED	Street No to:	
Applicant:		Direction:	W
Expiration Date:	02/16/2011	Street Name:	ARMITAGE
Data Source:	HISTORIC DEPT. OF ENVIRONMENT	Street Type:	AVE
Street No from:	3021		
Location:	POINT (-87.70324 41.91715)		
Comment:			

QTY: 2.0 COMBUSTION EMISSION UNIT: WARM AIR FURNACE/ MAKE AND MODEL: CARRIER/58MUP-100-140-20/ MAX OUTPUT: 94 MBTU/HR,  
QTY: 1.0 COMBUSTION EMISSION UNIT: HEATER/ MAKE AND MODEL: REZNOR/DV-115/ MAX OUTPUT: 1000 MBTU/HR\*\*Note: Many records provided by the department have a truncated Comment field.

<a href="#">12</a>	1 of 1	NW	0.03 / 160.20	598.80 / 0	Medical Center 3109 - 3111 W. Armitage Avenue Chicago IL	UST
--------------------	--------	----	---------------	------------	--	-----

Facility No:	2047148	Facility Type:	Private Institution
Facility Status:	Exempt	Owner Type:	Private
Fac Details Status:	Exempt	Owner Status:	Current Owner
Fac Type Fac Details:	Private Institution	County:	Cook
Owner Name:	3109 W. Armitage Inc.		
Facility URL:	http://webapps.sfm.illinois.gov/ustsearch/Facility.aspx?ID=2047148		
Permit History Link:	https://webapps.sfm.illinois.gov/USTPortal/Permit/FacilityPermitList/2047148		

#### Tank Information

Tank No:	1	Capacity:	1000
UI No:		Petroleum Use:	

Map Key	Number of Records	Direction	Distance (mi/ft)	Elev/Diff (ft)	Site	DB
---------	-------------------	-----------	------------------	----------------	------	----

<b>Status:</b>	Removed	<b>Product:</b>	Heating Oil
<b>Removed Date:</b>	12/16/2020	<b>CERCLA Substance:</b>	
<b>Install Date:</b>		<b>Current Age:</b>	
<b>Abandoned Date:</b>		<b>Abandoned Material:</b>	
<b>Last Used Date:</b>	12/31/1973	<b>Product Date:</b>	
<b>Red Tag Issue Date:</b>		<b>Fee Due:</b>	\$0.00
<b>CAS Code:</b>		<b>Regulated Status:</b>	Exempt
<b>OSFM First Noti Dt:</b>			

#### Owner Summary

<b>Owner No:</b>	U0040012	<b>Owner Status:</b>	Current Owner
<b>Owner Name:</b>	3109 W. Armitage Inc.	<b>Purchase Date:</b>	
<b>Ownership History:</b>	https://webapps.sfm.illinois.gov/ustsearch/Ownership.aspx?ID=2047148		

#### Owner Details

<b>Owner Name:</b>	3109 W. Armitage Inc.	<b>Type Financial Resp:</b>	
<b>Owner Status:</b>	Current Owner	<b>Fin Resp Rpt Due:</b>	
<b>Purchase Date:</b>			
<b>Owner Address:</b>	3111 W. Armitage Avenue Chicago, IL 60647		

#### Facility Details

<b>MFD Forms Status:</b>		<b>Green Tag Decal:</b>	
<b>MFD Permit Issue Dt:</b>		<b>Green Tag Issue Date:</b>	
<b>MFD Permit Exp Dt:</b>		<b>Green Tag Exp Date:</b>	
<b>Property Parcel:</b>		<b>Motor Fuel Type:</b>	
<b>Pending Nov:</b>	No		
<b>Status:</b>	Exempt		
<b>Permit History Link:</b>	https://webapps.sfm.illinois.gov/USTPortal/Permit/FacilityPermitList/2047148		

#### Motorfuel Dispensing Permit

<b>Status:</b>	No Forms Found
<b>Letter:</b>	
<b>MFD Received Date:</b>	
<b>MFD Name:</b>	
<b>MFD City:</b>	

<a href="#">13</a>	1 of 1	NW	0.03 / 171.59	598.80 / 0	MIKE WEISSO 3100 W ARMITAGE AVE CHICAGO IL	TANKS CHICAGO
--------------------	--------	----	---------------	------------	--	------------------

<b>Facility ID:</b>	3100ARM1957-09-16
<b>Owner:</b>	
<b>Data Source(s):</b>	HISTORIC DEPT. OF BUILDINGS

Map Key	Number of Records	Direction	Distance (mi/ft)	Elev/Diff (ft)	Site	DB
<u>Detail(s)</u>						
Tank ID:					Street No from:	3100
Installation Date:	09/16/1957				Street No to:	3100
Removal Date:					Street Name:	ARMITAGE
Last Used Date:					Street Type:	AVE
Tank Type:	UNDERGROUND STORAGE TANK				Direction:	W
Tank Material:					Latitude:	41.91752292806102
Tank Construction:					Longitude:	-87.70537147801312
Tank Product:						
Tank Capacity:						
Location:	POINT (-87.70537147801312 41.91752292806102)					
Comment:	WORK BY: FRANK EICH; INSTALL 1-1500 GALLON FUEL OIL FINAL 5/22/58 **Note: Many records provided by the department have a truncated [Comment] field.					

<a href="#">14</a>	1 of 1	NW	0.04 / 201.47	598.80 / 0	MAX FRIEDMAN LIBERTY LAUNDRY 3122 W ARMITAGE AVE CHICAGO IL	TANKS CHICAGO
Facility ID:	3122ARM1951-04-02					
Owner:						
Data Source(s):	HISTORIC DEPT. OF BUILDINGS					

<u>Detail(s)</u>						
Tank ID:					Street No from:	3122
Installation Date:	04/02/1951				Street No to:	3122
Removal Date:					Street Name:	ARMITAGE
Last Used Date:					Street Type:	AVE
Tank Type:	UNDERGROUND STORAGE TANK				Direction:	W
Tank Material:					Latitude:	41.91751566321943
Tank Construction:					Longitude:	-87.70624648136369
Tank Product:						
Tank Capacity:						
Location:	POINT (-87.70624648136369 41.91751566321943)					
Comment:	WORK BY: P J HARTMANN; INSTALL 1-1000 GALLON GASOLINE COMPLETED 7/17/51 **Note: Many records provided by the department have a truncated [Comment] field.					

<a href="#">15</a>	1 of 1	SSE	0.04 / 212.70	599.13 / 0	1844 N WHIPPLE 1844 N WHIPPLE ST IL	PERMITS CHICAGO
Application ID:	ENVAIR1700337				Application Type:	AIR POLLUTION CONTROL PERMIT
Issue or Entry Date:	06/28/2022				Application Subtype:	ARCHITECTURAL SURFACE CLEANING

CDPH Environmental Permit Details

Status:	OPEN	Street No to:	
Applicant:	DEPENDABLE CONSTRUCTION COMPANY INC*	Direction:	N
Expiration Date:		Street Name:	WHIPPLE



Map Key	Number of Records	Direction	Distance (mi/ft)	Elev/Diff (ft)	Site	DB
<b>Data Source:</b>	DEPT. OF PUBLIC HEALTH				<b>Street Type:</b> ST	
<b>Street No from:</b>	1844					
<b>Location:</b>	POINT (-87.70416700599998 41.91512999200006)					
<b>Comment:</b>						

GRINDING AND TUCKPOINTING\*\*Note: Many records provided by the department have a truncated Comment field.

<a href="#">16</a>	1 of 1	ENE	0.04 / 217.38	598.47 / 0	PLASTIC PAPER PRODUCTS CO. 3019 W ARMITAGE AVE CHICAGO IL	TANKS CHICAGO
--------------------	--------	-----	---------------	------------	---	------------------

**Facility ID:** 3019ARM1948-03-04  
**Owner:**  
**Data Source(s):** HISTORIC DEPT. OF BUILDINGS

Detail(s)

**Tank ID:** **Street No from:** 3019  
**Installation Date:** 03/04/1948 **Street No to:** 3019  
**Removal Date:** **Street Name:** ARMITAGE  
**Last Used Date:** **Street Type:** AVE  
**Tank Type:** UNDERGROUND STORAGE TANK **Direction:** W  
**Tank Material:** **Latitude:** 41.91732357572177  
**Tank Construction:** **Longitude:** -87.7032364045866  
**Tank Product:**  
**Tank Capacity:**  
**Location:** POINT (-87.7032364045866 41.91732357572177)  
**Comment:** WORK BY: GENERAL TANK; INSTALL 2-550 GALLON SOLVENT TANKS COMPLETED 4/27/48 \*\*Note: Many records provided by the department have a truncated [Comment] field.

<a href="#">17</a>	1 of 5	NW	0.04 / 227.01	598.80 / 0	WALGREENS #1310 3110 W ARMITAGE AVE CHICAGO IL 60646	FINDS/FRS
--------------------	--------	----	---------------	------------	--	-----------

**Registry ID:** 110005958810  
**FIPS Code:** 17031  
**HUC Code:** 07120003  
**Site Type Name:** STATIONARY  
**Location Description:**  
**Supplemental Location:**  
**Create Date:** 01-MAR-00  
**Update Date:** 03-DEC-14  
**Interest Types:** STATE MASTER, UNSPECIFIED UNIVERSE  
**SIC Codes:**  
**SIC Code Descriptions:**  
**NAICS Codes:**  
**NAICS Code Descriptions:**  
**Conveyor:** FRS-GEOCODE  
**Federal Facility Code:**  
**Federal Agency Name:**  
**Tribal Land Code:**  
**Tribal Land Name:**

Map Key	Number of Records	Direction	Distance (mi/ft)	Elev/Diff (ft)	Site	DB
Congressional Dist No:		04				
Census Block Code:		170312212001015				
EPA Region Code:		05				
County Name:		COOK				
US/Mexico Border Ind:						
Latitude:		41.91743				
Longitude:		-87.70561				
Reference Point:		CENTER OF A FACILITY OR STATION				
Coord Collection Method:		ADDRESS MATCHING-HOUSE NUMBER				
Accuracy Value:		30				
Datum:		NAD83				
Source:						
Facility Detail Rprt URL:		https://ofmpub.epa.gov/frs_public2/fii_query_detail.disp_program_facility?p_registry_id=110005958810				
Program Acronyms:						
ACES:170000336161, RCRAINFO:ILR000043430						

<a href="#">17</a>	2 of 5	NW	0.04 / 227.01	598.80 / 0	WALGREENS #01310 3110 W ARMITAGE AVE IL	PERMITS CHICAGO
--------------------	--------	----	---------------	------------	---	--------------------

<b>Application ID:</b>	ENVAIR587098	<b>Application Type:</b>	AIR POLLUTION CONTROL PERMIT
<b>Issue or Entry Date:</b>	02/02/2016	<b>Application Subtype:</b>	GENERAL POLLUTION PREVENTION(P2)

**CDPH Environmental Permit Details**

<b>Status:</b>	CLOSED	<b>Street No to:</b>	
<b>Applicant:</b>	WALGREEN CO.	<b>Direction:</b>	W
<b>Expiration Date:</b>		<b>Street Name:</b>	ARMITAGE
<b>Data Source:</b>	DEPT. OF PUBLIC HEALTH	<b>Street Type:</b>	AVE
<b>Street No from:</b>	3110		
<b>Location:</b>	POINT (-87.70571 41.91799)		
<b>Comment:</b>			

RETAIL DRUG STORE [EQUIP ID: , QUANTITY: 1, DESCRIPTION: 074 - COMPACTOR, NOTE: ]\*\*Note: Many records provided by the department have a truncated Comment field.

<a href="#">17</a>	3 of 5	NW	0.04 / 227.01	598.80 / 0	WALGREEN CO 3110 W ARMITAGE AVE IL	PERMITS CHICAGO
--------------------	--------	----	---------------	------------	--	--------------------

<b>Application ID:</b>	ENVAIR184289	<b>Application Type:</b>	AIR POLLUTION CONTROL PERMIT
<b>Issue or Entry Date:</b>	01/30/2015	<b>Application Subtype:</b>	GENERAL POLLUTION PREVENTION(P2)

**CDPH Environmental Permit Details**

<b>Status:</b>	CLOSED	<b>Street No to:</b>	
<b>Applicant:</b>	WALGREEN CO	<b>Direction:</b>	W
<b>Expiration Date:</b>		<b>Street Name:</b>	ARMITAGE
<b>Data Source:</b>	DEPT. OF PUBLIC HEALTH	<b>Street Type:</b>	AVE

Map Key	Number of Records	Direction	Distance (mi/ft)	Elev/Diff (ft)	Site	DB
<hr/>						
Street No from:	3110					
Location:	POINT (-87.70571 41.91799)					
Comment:						

AIR POLLUTION CONTROL PERMIT [EQUIP ID: , QUANTITY: 1, DESCRIPTION: 074 - COMPACTOR, NOTE: ]\*\*Note: Many records provided by the department have a truncated Comment field.

<a href="#">17</a>	4 of 5	NW	0.04 / 227.01	598.80 / 0	Walgreens 1310 3110 W Armitage Ave Chicago IL 60646	IEPA DOCS
--------------------	--------	----	---------------	------------	---	-----------

**Note:** Documents related to facilities in Illinois can be searched on the Illinois Environmental Protection Agency (IEPA) Document Explorer: <https://external.epa.illinois.gov/DocumentExplorer>

#### IEPA Source Water Assessment Program (SWAP) & Mapping Tool

**Name:** Walgreens 1310  
**Location Addr 3:** 3110 W Armitage Ave  
**City Name:** Chicago  
**State Code:** IL  
**Postal Code:** 60646

#### Details

<b>Indicator:</b>	No	<b>Latitude Measure:</b>	41.9175
<b>Site ID:</b>	170000336161	<b>Longitude Measure:</b>	-87.70552
<b>System ID:</b>	0316125080	<b>Point X:</b>	-87.70551999999998
<b>Collection Dt:</b>	10/01/1998	<b>Point Y:</b>	41.9175000000000075
<b>Revision Dt Time:</b>	06/30/2003		
<b>Interest Type:</b>	BOL		
<b>Media Code:</b>	LAND		

<a href="#">17</a>	5 of 5	NW	0.04 / 227.01	598.80 / 0	WALGREENS #1310 3110 W ARMITAGE AVE CHICAGO IL 60646	RCRA NON GEN
--------------------	--------	----	---------------	------------	--	-----------------

**Handler ID:** ILR000043430  
**Generator Status:** N  
**Recycler Activity?:** NO  
**Recycler Activity Note:** This facility has not been identified as a Recycler Facility from both the RCRA Handler and Biennial Report Modules.

#### Violation/Evaluation Summary

**Note:** NO RECORDS: As of Jan 2025, there are no Compliance Monitoring and Enforcement (violation) records associated with this facility (EPA ID).

#### Handler Summary

<b>Importer:</b>	No	<b>Used Oil Transpor:</b>	No
<b>Mixed Waste Gen:</b>	No	<b>Used Oil Trans Fac:</b>	No

Map Key	Number of Records	Direction	Distance (mi/ft)	Elev/Diff (ft)	Site	DB
Transporter:	No				Used Oil Processor:	No
Transfer Facility:	No				Used Oil Refiner:	No
Recycler:	No				Used Oil Burner:	No
Onsite Burner Exem:	No				Commercial TSD:	No
Furnace Exemption:	No				Recycl Nonstorage:	No
Underground Injec:	No					
Used Oil Market Burner:	No					
Used Oil Spec Marketer:	No					

#### Additional Handler Summary Details

Source Type:	I	NAIC 1:	
Seq No:	1	NAIC 2:	
Non Notifier:		NAIC 3:	
Receive Date:	20200923	NAIC 4:	
Active Site:	-----	State:	IL
Land Type:	P	Location Latitude:	
In Handler Univ:	N	Location Longitude:	
In A Universe:	N	Loc GIS Primary:	N
Gen Status:	N	Loc GIS Origin:	
Report Cycle:		State District Owner:	IL
Accessibility:		State District:	DESPLAINES
Region:	05		
Fed Waste Gen Owner:	HQ		
State Waste Generator Owner:	IL		
State Waste Generator:	S		
Short Term Generator:	N		
Uni Waste:	N		
Universal Waste Dest Facility:	N		
Federal Universal Waste:	N		
As Federally Regulated Tsdf:	-----		
As Converter Tsdf:	-----		
As State Regulated Tsdf:	-----		
As State Regulated Handler:	---		
Federal Indicator:	---		
Hsm:	N		
Subpart K:	----		
GPRA Permit:	N		
GPRA Renewal:	N		
Permit Renewal Wrkld:	-----		
Permwrk ID:	-----		
Perm Prog:	-----		
Pcwrkld:	-----		
Closwrkld:	-----		
GPRA Ca:	N		
Cawrkld:	N		
Subjca Tsd Discretion:	N		
NCAPS:	N		
EC Indicator:	N		
Ca725 Indicator:	N		

<b>Map Key</b>	<b>Number of Records</b>	<b>Direction</b>	<b>Distance (mi/ft)</b>	<b>Elev/Diff (ft)</b>	<b>Site</b>	<b>DB</b>
<b>Ca750 Indicator:</b>		N				
<b>Operating Tsdf:</b>		-----				
<b>Full Enforcement:</b>		-----				
<b>Snc:</b>		N				
<b>Unaddressed Snc:</b>		N				
<b>Addressed Snc:</b>		N				
<b>Snc With Comp Sched:</b>		N				
<b>Fa Required:</b>		-----				
<b>Hhandler Last Change:</b>		20200923				
<b>Recognized Trader Importer:</b>		N				
<b>Recognized Trader Exporter:</b>		N				
<b>Slab Importer:</b>		N				
<b>Slab Exporter:</b>		N				
<b>Manifest Broker:</b>		N				
<b>Subpart P:</b>		N				
<b>Contact Language:</b>						
<b>Handler Name:</b>		WALGREENS #1310				
<b>Location Street No:</b>						
<b>Location Street1:</b>		3110 W ARMITAGE AVE				
<b>Location Street2:</b>						
<b>Location City:</b>		CHICAGO				
<b>Location State:</b>		IL				
<b>Location Zip:</b>		60646				
<b>Location County Code:</b>		IL031				
<b>Location County Name:</b>		COOK				
<b>Location Country:</b>		US				
<b>Contact Name:</b>						
<b>Contact Street No:</b>						
<b>Contact Street1:</b>						
<b>Contact Street2:</b>						
<b>Contact City:</b>						
<b>Contact State:</b>						
<b>Contact Zip:</b>						
<b>Contact Country:</b>						
<b>Contact Phone And Ext:</b>						
<b>Contact Fax:</b>						
<b>Contact Email Address:</b>						
<b>Contact Title:</b>						
<b>Owner Name:</b>						
<b>Owner Type:</b>						
<b>Owner Seq:</b>						
<b>Operator Name:</b>						
<b>Operator Type:</b>						
<b>Operator Seq:</b>						
<b>Public Notes:</b>						

#### **Hazardous Waste Handler Details**

**Seq No:** 1  
**Receive Date:** 19971006

Map Key	Number of Records	Direction	Distance (mi/ft)	Elev/Diff (ft)	Site	DB
---------	-------------------	-----------	------------------	----------------	------	----

Handler Name:	WALGREENS #1310
Fed Waste Generator:	2
Generator Code Description:	Small Quantity Generator
Source Type:	Notification

Waste Code Details

Waste Code:	D011
Waste Code Desc:	SILVER

Hazardous Waste Handler Details

Seq No:	1
Receive Date:	20200923
Handler Name:	WALGREENS #1310
Fed Waste Generator:	N
Generator Code Description:	Not a Generator, Verified
Source Type:	Implementer

Owner/Operator Details

Owner/Operator Ind:	Current Owner	Street No:	
Type:	Private	Street1:	3110 W ARMITAGE AVE
Name:	WALGREENS	Street2:	
Dt Became Current:		City:	CHICAGO
Dt Ended Current:		State:	IL
Phone:	773-235-0618	Country:	
Source Type:	Notification	Zip:	60640

Historical Handler Details

Receive Dt:	19971006
Generator Code Description:	Small Quantity Generator
Handler Name:	WALGREENS #1310

18	1 of 1	WNW	0.05 / 246.43	598.80 / 0	3126 W ARMITAGE 3126 W ARMITAGE CHICAGO IL 60647	FINDS/FRS
----	--------	-----	---------------	------------	--	-----------

Registry ID:	110056034768
FIPS Code:	17031
HUC Code:	07120003
Site Type Name:	STATIONARY
Location Description:	
Supplemental Location:	
Create Date:	21-OCT-13
Update Date:	
Interest Types:	STATE MASTER
SIC Codes:	

Map Key	Number of Records	Direction	Distance (mi/ft)	Elev/Diff (ft)	Site	DB
SIC Code Descriptions:						
NAICS Codes:						
NAICS Code Descriptions:						
Conveyor:		FRS-GEOCODE				
Federal Facility Code:						
Federal Agency Name:						
Tribal Land Code:						
Tribal Land Name:						
Congressional Dist No:	04					
Census Block Code:	170312212001015					
EPA Region Code:	05					
County Name:	COOK					
US/Mexico Border Ind:						
Latitude:	41.91742					
Longitude:	-87.70632					
Reference Point:	CENTER OF A FACILITY OR STATION					
Coord Collection Method:	ADDRESS MATCHING-HOUSE NUMBER					
Accuracy Value:	30					
Datum:	NAD83					
Source:						
Facility Detail Rprt URL:	https://ofmpub.epa.gov/frs_public2/fii_query_detail.disp_program_facility?p_registry_id=110056034768					
Program Acronyms:						
ACES:170002004961						

<a href="#">19</a>	1 of 1	SE	0.05 / 257.10	598.82 / 0	1907 N. WHIPPLE 1907 N WHIPPLE ST IL	PERMITS CHICAGO
<b>Application ID:</b>	ENVAIR645284			<b>Application Type:</b>	AIR POLLUTION CONTROL PERMIT	
<b>Issue or Entry Date:</b>	06/10/2016			<b>Application Subtype:</b>	ARCHITECTURAL SURFACE CLEANING	

#### CDPH Environmental Permit Details

<b>Status:</b>	CLOSED	<b>Street No to:</b>	
<b>Applicant:</b>	BOGDAN STOJKOWSKI	<b>Direction:</b>	N
<b>Expiration Date:</b>		<b>Street Name:</b>	WHIPPLE
<b>Data Source:</b>	DEPT. OF PUBLIC HEALTH	<b>Street Type:</b>	ST
<b>Street No from:</b>	1907		
<b>Location:</b>	POINT (-87.70387 41.91595)		
<b>Comment:</b>			

MASONRY REPAIRS\*\*Note: Many records provided by the department have a truncated Comment field.

<a href="#">20</a>	1 of 1	ENE	0.05 / 260.45	598.47 / 0	GREEN ARMITAGE, LLC 3018 W ARMITAGE AVE, CHICAGO, IL IL	PERMITS CHICAGO
<b>Application ID:</b>	DOEAIR20364			<b>Application Type:</b>	AIR POLLUTION CONTROL PERMIT	

Map Key	Number of Records	Direction	Distance (mi/ft)	Elev/Diff (ft)	Site	DB
---------	-------------------	-----------	------------------	----------------	------	----

Issue or Entry Date:	12/26/2006	Application Subtype:	EQUIPMENT INSTALLATION
----------------------	------------	----------------------	------------------------

**CDPH Environmental Permit Details**

Status:	CLOSED	Street No to:	
Applicant:		Direction:	W
Expiration Date:	06/24/2007	Street Name:	ARMITAGE
Data Source:	HISTORIC DEPT. OF ENVIRONMENT	Street Type:	AVE
Street No from:	3018		
Location:	POINT (-87.70327 41.91743)		
Comment:			

QTY: 2.0 COMBUSTION EMISSION UNIT: BOILER/ MAKE AND MODEL: RHEEM - GP 100-150/ MAXIMUM OUTPUT: 128,000 BTU/HR,QTY: 1.0 UNFIRED PRESSURE VESSEL: TANK/ MAKE AND MODEL: RHEEM - RHM-120P4/ DIMENSIONS: 28 1/4" X 5'-2",QTY: 1.0 UNFIRED PRESSURE VESSEL: TANK/ MAKE AND MODEL: RHEEM - RHM-120P4/ DIMENSIONS: 28 1/4" X 5'-2",QTY: 1.0 COMBUSTION EMISSION UNIT: WARM AIR FURNACE/ MAKE AND MODEL: RHEEM - 90 TJ-06-EES-01/ MAXIMUM OUTPUT: 56,000 BTU/HR\*\*Note: Many records provided by the department have a truncated Comment field.

<a href="#">21</a>	1 of 4	ENE	0.06 / 325.10	598.47 / 0	3001-3005 W ARMITAGE AVE 3001 W ARMITAGE AVE IL	PERMITS CHICAGO
--------------------	--------	-----	---------------	------------	---	--------------------

Application ID:	ENVAIR752508	Application Type:	AIR POLLUTION CONTROL PERMIT
Issue or Entry Date:	03/16/2017	Application Subtype:	ARCHITECTURAL SURFACE CLEANING

**CDPH Environmental Permit Details**

Status:	CLOSED	Street No to:	
Applicant:	JULIUS LAPKUS	Direction:	W
Expiration Date:		Street Name:	ARMITAGE
Data Source:	DEPT. OF PUBLIC HEALTH	Street Type:	AVE
Street No from:	3001		
Location:	POINT (-87.70243 41.91744)		
Comment:			

GRINDING AND WET CHEMICAL CLEANING\*\*Note: Many records provided by the department have a truncated Comment field.

<a href="#">21</a>	2 of 4	ENE	0.06 / 325.10	598.47 / 0	3001 W ARMITAGE 3001 W ARMITAGE AVE IL	PERMITS CHICAGO
--------------------	--------	-----	---------------	------------	--	--------------------

Application ID:	ENVAIR1418358	Application Type:	AIR POLLUTION CONTROL PERMIT
Issue or Entry Date:	03/11/2021	Application Subtype:	ARCHITECTURAL SURFACE CLEANING

**CDPH Environmental Permit Details**

Status:	CLOSED	Street No to:	
Applicant:	TOMASZ SLABY	Direction:	W
Expiration Date:		Street Name:	ARMITAGE
Data Source:	DEPT. OF PUBLIC HEALTH	Street Type:	AVE
Street No from:	3001		



Map Key	Number of Records	Direction	Distance (mi/ft)	Elev/Diff (ft)	Site	DB
---------	-------------------	-----------	------------------	----------------	------	----

Location: POINT (-87.70243 41.91744)

Comment:

GRINDING AND WET CHEMICAL CLEANING\*\*Note: Many records provided by the department have a truncated Comment field.

<a href="#">21</a>	3 of 4	ENE	0.06 / 325.10	598.47 / 0	3001 W ARMITAGE AVE 3001 W ARMITAGE AVE IL	PERMITS CHICAGO
Application ID:		ENVAIR1418343		Application Type:		AIR POLLUTION CONTROL PERMIT
Issue or Entry Date:		03/09/2021		Application Subtype:		GENERAL POLUTION PREVENTION(P2)

CDPH Environmental Permit Details

Status:	CLOSED	Street No to:	
Applicant:	TOMASZ SLABY	Direction:	W
Expiration Date:		Street Name:	ARMITAGE
Data Source:	DEPT. OF PUBLIC HEALTH	Street Type:	AVE
Street No from:	3001		
Location:	POINT (-87.70243 41.91744)		
Comment:			

GRINDING [EQUIP ID: , QUANTITY: 4, DESCRIPTION: 817 - VACUUM CLEANING SYSTEM, NOTE: ]\*\*Note: Many records provided by the department have a truncated Comment field.

<a href="#">21</a>	4 of 4	ENE	0.06 / 325.10	598.47 / 0	3001 W ARMITAGE/1946-58 N HUMB 3001 W ARMITAGE AVE IL	PERMITS CHICAGO
Application ID:		ENVAIR1799169		Application Type:		AIR POLLUTION CONTROL PERMIT
Issue or Entry Date:		03/28/2023		Application Subtype:		GENERAL POLUTION PREVENTION(P2)

CDPH Environmental Permit Details

Status:	CLOSED	Street No to:	
Applicant:	JUDY CHAN	Direction:	W
Expiration Date:		Street Name:	ARMITAGE
Data Source:	DEPT. OF PUBLIC HEALTH	Street Type:	AVE
Street No from:	3001		
Location:	POINT (-87.70243 41.91744)		
Comment:			

FURNISH AND INSTALL NEW HEATING BOILER [EQUIP ID: , QUANTITY: 1, DESCRIPTION: 090C - BOILER OUTPUT 966,000 BTU/HR AND LESS THAN 2,888,000 BTU/HR, NOTE: ]\*\*Note: Many records provided by the department have a truncated Comment field.

<a href="#">22</a>	1 of 1	NNW	0.06 / 337.66	598.47 / 0	RICHARD FIGUEROA/RICO PORT, LLC 2024 N ALBANY AVE, CHICAGO, IL IL	PERMITS CHICAGO
--------------------	--------	-----	---------------	------------	--	-----------------

Map Key	Number of Records	Direction	Distance (mi/ft)	Elev/Diff (ft)	Site	DB
---------	-------------------	-----------	------------------	----------------	------	----

<b>Application ID:</b>	DOEAIR20114	<b>Application Type:</b>	AIR POLLUTION CONTROL PERMIT
<b>Issue or Entry Date:</b>	11/24/2006	<b>Application Subtype:</b>	EQUIPMENT INSTALLATION

**CDPH Environmental Permit Details**

<b>Status:</b>	CLOSED	<b>Street No to:</b>	
<b>Applicant:</b>		<b>Direction:</b>	N
<b>Expiration Date:</b>	05/23/2007	<b>Street Name:</b>	ALBANY
<b>Data Source:</b>	HISTORIC DEPT. OF ENVIRONMENT	<b>Street Type:</b>	AVE
<b>Street No from:</b>	2024		
<b>Location:</b>	POINT (-87.70562 41.91807)		
<b>Comment:</b>			

QTY: 1.0 COMBUSTION EMISSION UNIT: WARM AIR FURNACE/ MAKE AND MODEL: YORK-P3HUB-16N-08001/ MAXIMUM OUTPUT: 80,000 BTU/HR\*\*Note: Many records provided by the department have a truncated Comment field.

<a href="#">23</a>	1 of 1	E	0.07 / 354.25	598.47 / 0	HUMBOLDT LLC/LAPKUS ASSOC. 1958 N HUMBOLDT BLVD, CHICAGO, IL IL	PERMITS CHICAGO
--------------------	--------	---	---------------	------------	--	-----------------

<b>Application ID:</b>	DOEAIR21680	<b>Application Type:</b>	AIR POLLUTION CONTROL PERMIT
<b>Issue or Entry Date:</b>	08/30/2007	<b>Application Subtype:</b>	EQUIPMENT INSTALLATION

**CDPH Environmental Permit Details**

<b>Status:</b>	CLOSED	<b>Street No to:</b>	
<b>Applicant:</b>		<b>Direction:</b>	N
<b>Expiration Date:</b>	02/26/2008	<b>Street Name:</b>	HUMBOLDT
<b>Data Source:</b>	HISTORIC DEPT. OF ENVIRONMENT	<b>Street Type:</b>	BLVD
<b>Street No from:</b>	1958		
<b>Location:</b>	POINT (-87.70242 41.91727)		
<b>Comment:</b>			

QTY: 1.0 COMBUSTION EMISSION UNIT: BOILER/ MAKE AND MODEL: PEERLESS-ATM/211A-7/ MAXIMUM OUTPUT: 1,008,000 BTU/HR\*\*Note: Many records provided by the department have a truncated Comment field.

<a href="#">24</a>	1 of 1	SSE	0.07 / 370.39	599.25 / 0	DANUTA WODCIECH 1839 N WHIPPLE ST, CHICAGO, IL IL	PERMITS CHICAGO
--------------------	--------	-----	---------------	------------	---	-----------------

<b>Application ID:</b>	DOEAIR15581	<b>Application Type:</b>	AIR POLLUTION CONTROL PERMIT
<b>Issue or Entry Date:</b>	09/28/2004	<b>Application Subtype:</b>	EQUIPMENT INSTALLATION

**CDPH Environmental Permit Details**

<b>Status:</b>	CLOSED	<b>Street No to:</b>	
<b>Applicant:</b>		<b>Direction:</b>	N
<b>Expiration Date:</b>	03/27/2005	<b>Street Name:</b>	WHIPPLE
<b>Data Source:</b>	HISTORIC DEPT. OF ENVIRONMENT	<b>Street Type:</b>	ST
<b>Street No from:</b>	1839		

Map Key	Number of Records	Direction	Distance (mi/ft)	Elev/Diff (ft)	Site	DB
---------	-------------------	-----------	------------------	----------------	------	----

**Location:** POINT (-87.70383 41.91491)

**Comment:**

QTY: 1.0 ARCHITECTURAL SURFACE CLEANING/SANDBLASTING/ DUST SUPPRESSION METHOD:TARPAULIN/ PERMIT EXPIRES:DECEMBER 31, 2004\*\*Note: Many records provided by the department have a truncated Comment field.

<a href="#">25</a>	1 of 1	E	0.07 / 380.91	598.80 / 0	1926 N HUMBOLDT 1926 N HUMBOLDT BLVD IL	PERMITS CHICAGO
--------------------	--------	---	---------------	------------	---	--------------------

**Application ID:** ENVAIR735001

**Issue or Entry Date:** 11/22/2016

**Application Type:**

AIR POLLUTION CONTROL PERMIT

**Application Subtype:**

ARCHITECTURAL SURFACE CLEANING

#### CDPH Environmental Permit Details

**Status:** CLOSED

**Applicant:** ARROW MASONRY & EXTERIORS, INC.

**Expiration Date:**

**Data Source:** DEPT. OF PUBLIC HEALTH

**Street No from:** 1926

**Location:** POINT (-87.70239 41.91642)

**Comment:**

**Street No to:**

**Direction:**

N

**Street Name:**

HUMBOLDT

**Street Type:**

BLVD

GRINDING\*\*Note: Many records provided by the department have a truncated Comment field.

<a href="#">26</a>	1 of 4	WNW	0.07 / 392.03	599.13 / 0	SHELL OIL CO. 3129 W ARMITAGE AVE CHICAGO IL	TANKS CHICAGO
--------------------	--------	-----	---------------	------------	--	------------------

**Facility ID:** 3129ARM1985-01-21

**Owner:**

**Data Source(s):** HISTORIC DEPT. OF BUILDINGS

#### Detail(s)

**Tank ID:**

**Installation Date:** 01/21/1985

**Removal Date:**

**Last Used Date:**

**Tank Type:** UNDERGROUND STORAGE TANK

**Tank Material:**

**Tank Construction:**

**Tank Product:**

**Tank Capacity:**

**Location:** POINT (-87.70654528949485 41.91729424455668)

**Comment:** WORK BY: CITY TANK & PUMP; REMOVE 2-10K, 1-8K, 1-550 W. O. COMPLETED 11/12/85 \*\*Note: Many records provided by the department have a truncated [Comment] field.

**Street No from:**

3129

**Street No to:**

3129

**Street Name:**

ARMITAGE

**Street Type:**

AVE

**Direction:**

W

**Latitude:**

41.91729424455668

**Longitude:**

-87.70654528949485

<a href="#">26</a>	2 of 4	WNW	0.07 / 392.03	599.13 / 0	SHELL OIL CO. 3129 W ARMITAGE AVE CHICAGO IL	TANKS CHICAGO
--------------------	--------	-----	---------------	------------	--	------------------

Map Key	Number of Records	Direction	Distance (mi/ft)	Elev/Diff (ft)	Site	DB
Facility ID:		3129ARM1970-10-23				
Owner:						
Data Source(s):		HISTORIC DEPT. OF BUILDINGS				
<u>Detail(s)</u>						
Tank ID:				Street No from:	3129	
Installation Date:		10/23/1970		Street No to:	3129	
Removal Date:				Street Name:	ARMITAGE	
Last Used Date:				Street Type:	AVE	
Tank Type:		UNDERGROUND STORAGE TANK		Direction:	W	
Tank Material:				Latitude:	41.91729424455668	
Tank Construction:				Longitude:	-87.70654528949485	
Tank Product:						
Tank Capacity:						
Location:		POINT (-87.70654528949485 41.91729424455668)				
Comment:		WORK BY: STORGOORD CONSTRUCTION; INSPECT 2-10K FIBERGLASS GASOLINE, 1-8K, 1-550 FINAL 6/22/70 **Note: Many records provided by the department have a truncated [Comment] field.				

<a href="#">26</a>	3 of 4	WNW	0.07 / 392.03	599.13 / 0	FIRE GRILL INC. 3129 W ARMITAGE AVE IL	PERMITS CHICAGO
Application ID:		ENVAIR118119			Application Type:	AIR POLLUTION CONTROL PERMIT
Issue or Entry Date:		03/21/2012			Application Subtype:	GENERAL POLUTION PREVENTION(P2)

CDPH Environmental Permit Details

Status:	CLOSED	Street No to:	
Applicant:	TOJI ENGINEERING, LTD	Direction:	W
Expiration Date:		Street Name:	ARMITAGE
Data Source:	DEPT. OF PUBLIC HEALTH	Street Type:	AVE
Street No from:	3129		
Location:	POINT (-87.70646 41.91742)		
Comment:			

[EQUIP ID: , QUANTITY: 2, DESCRIPTION: 080A - FURNACE, OUTPUT LESS THAN 288,000 BTU/HR, NOTE: ],[EQUIP ID: , QUANTITY: 2, DESCRIPTION: 137 - EXHAUST HOOD FILTERED, NOTE: ]\*\*Note: Many records provided by the department have a truncated Comment field.

<a href="#">26</a>	4 of 4	WNW	0.07 / 392.03	599.13 / 0	3129 ARMITAGE LLC 3129 W ARMITAGE AVE, CHICAGO, IL IL	PERMITS CHICAGO
Application ID:		DOEAIR7244			Application Type:	AIR POLLUTION CONTROL PERMIT
Issue or Entry Date:		05/29/2000			Application Subtype:	EQUIPMENT INSTALLATION

CDPH Environmental Permit Details

Status:	CLOSED	Street No to:	
Applicant:		Direction:	W

Map Key	Number of Records	Direction	Distance (mi/ft)	Elev/Diff (ft)	Site	DB
<b>Expiration Date:</b>	11/25/2000				<b>Street Name:</b> ARMITAGE	
<b>Data Source:</b>	HISTORIC DEPT. OF ENVIRONMENT				<b>Street Type:</b> AVE	
<b>Street No from:</b>	3129					
<b>Location:</b>	POINT (-87.70646 41.91742)					
<b>Comment:</b>						

QTY: 4.0 FURNACE - TRANE MODEL: YCD090 MAX BTU'S: 205,000\*\*Note: Many records provided by the department have a truncated Comment field.

<a href="#">27</a>	1 of 1	ENE	0.08 / 429.41	598.43 / 0	BAS 4 DEVELOPMENT LLC 3000 W ARMITAGE AVE IL	PERMITS CHICAGO
<b>Application ID:</b>	ENVAIR952599			<b>Application Type:</b>	AIR POLLUTION CONTROL PERMIT	
<b>Issue or Entry Date:</b>	05/29/2018			<b>Application Subtype:</b>	GENERAL POLLUTION PREVENTION(P2)	

#### CDPH Environmental Permit Details

<b>Status:</b>	CLOSED	<b>Street No to:</b>	3098
<b>Applicant:</b>	BAS 4 DEVELOPMENT LLC	<b>Direction:</b>	W
<b>Expiration Date:</b>		<b>Street Name:</b>	ARMITAGE
<b>Data Source:</b>	DEPT. OF PUBLIC HEALTH	<b>Street Type:</b>	AVE
<b>Street No from:</b>	3000		
<b>Location:</b>	POINT (-87.70261 41.91744)		
<b>Comment:</b>			

EXACT ADDRESS 3022 W ARMITAGE AIR POLLUTION CONTROL PERMIT [EQUIP ID: , QUANTITY: 1, DESCRIPTION: 080A - FURNACE, OUTPUT LESS THAN 288,000 BTU/HR, NOTE: ],[EQUIP ID: , QUANTITY: 1, DESCRIPTION: 080A - FURNACE, OUTPUT LESS THAN 288,000 BTU/HR, NOTE: ],[EQUIP ID: , QUANTITY: 1, DESCRIPTION: 080A - FURNACE, OUTPUT LESS THAN 288,000 BTU/HR, NOTE: ]\*\*Note: Many records provided by the department have a truncated Comment field.

<a href="#">28</a>	1 of 1	ESE	0.09 / 479.79	599.13 / 0	TEMPLE BAPTIST CHURCH 3008 W CORTLAND ST CHICAGO IL	TANKS CHICAGO
<b>Facility ID:</b>	3008COR1947-01-29					
<b>Owner:</b>						
<b>Data Source(s):</b>	HISTORIC DEPT. OF BUILDINGS					

#### Detail(s)

<b>Tank ID:</b>		<b>Street No from:</b>	3008
<b>Installation Date:</b>	01/29/1947	<b>Street No to:</b>	3008
<b>Removal Date:</b>		<b>Street Name:</b>	CORTLAND
<b>Last Used Date:</b>		<b>Street Type:</b>	ST
<b>Tank Type:</b>	UNDERGROUND STORAGE TANK	<b>Direction:</b>	W
<b>Tank Material:</b>		<b>Latitude:</b>	41.915716895740715
<b>Tank Construction:</b>		<b>Longitude:</b>	-87.70279846162616
<b>Tank Product:</b>			
<b>Tank Capacity:</b>			
<b>Location:</b>	POINT (-87.70279846162616 41.915716895740715)		
<b>Comment:</b>	WORK BY: KENNY TANK & INSTALLATION CO.; INSTALL 1-1500 GAL FUEL OIL TANK FINAL 3/24/47 **Note:		

Map Key	Number of Records	Direction	Distance (mi/ft)	Elev/Diff (ft)	Site	DB			
Many records provided by the department have a truncated [Comment] field.									
<a href="#">29</a>	1 of 1	W	0.09 / 492.95	599.13 / 0	B. STARKMAN 1934 N KEDZIE AVE CHICAGO IL	TANKS CHICAGO			
Facility ID:		1934KED1952-07-03							
Owner:									
Data Source(s):		HISTORIC DEPT. OF BUILDINGS							
<u>Detail(s)</u>									
Tank ID:				Street No from:	1934				
Installation Date:		07/03/1952		Street No to:	1934				
Removal Date:				Street Name:	KEDZIE				
Last Used Date:				Street Type:	AVE				
Tank Type:		UNDERGROUND STORAGE TANK		Direction:	N				
Tank Material:				Latitude:	41.916628242099364				
Tank Construction:				Longitude:	-87.70709187730591				
Tank Product:									
Tank Capacity:									
Location:		POINT (-87.70709187730591 41.916628242099364)							
Comment:		WORK BY: HOOD CONSTRUCTION; INSTALL 1-1500 GAL FUEL OIL TANK FINAL 8/5/52 **Note: Many records provided by the department have a truncated [Comment] field.							
<a href="#">30</a>	1 of 3	NNW	0.10 / 537.67	598.47 / 0	APARTMENT BUILDING 2044 N ALBANY AVE IL	PERMITS CHICAGO			
Application ID:		ENVAIR1526992		Application Type:	AIR POLLUTION CONTROL PERMIT				
Issue or Entry Date:		05/27/2021		Application Subtype:	ARCHITECTURAL SURFACE CLEANING				
<u>CDPH Environmental Permit Details</u>									
Status:		CLOSED		Street No to:					
Applicant:		SIDNEY FELDMAN		Direction:	N				
Expiration Date:				Street Name:	ALBANY				
Data Source:		DEPT. OF PUBLIC HEALTH		Street Type:	AVE				
Street No from:		2044							
Location:		POINT (-87.70567398899999 41.91877599400004)							
Comment:		GRINDING OUT MORTAR IN PREPARATION FOR TUCK POINTING**Note: Many records provided by the department have a truncated Comment field.							
<a href="#">30</a>	2 of 3	NNW	0.10 / 537.67	598.47 / 0	APARTMENT BUILDING 2044 N ALBANY AVE IL	PERMITS CHICAGO			
Application ID:		ENVAIR1526963		Application Type:	AIR POLLUTION CONTROL PERMIT				
Issue or Entry Date:		04/22/2021		Application Subtype:	ARCHITECTURAL SURFACE CLEANING				

Map Key	Number of Records	Direction	Distance (mi/ft)	Elev/Diff (ft)	Site	DB
---------	-------------------	-----------	------------------	----------------	------	----

#### CDPH Environmental Permit Details

<b>Status:</b>	CLOSED	<b>Street No to:</b>	
<b>Applicant:</b>	SIDNEY FELDMAN	<b>Direction:</b>	N
<b>Expiration Date:</b>		<b>Street Name:</b>	ALBANY
<b>Data Source:</b>	DEPT. OF PUBLIC HEALTH	<b>Street Type:</b>	AVE
<b>Street No from:</b>	2044		
<b>Location:</b>	POINT (-87.70567398899999 41.91877599400004)		
<b>Comment:</b>			

GRINDING OUT SOME MORTAR IN THE FRONT SECTION OF THE BUILDING.\*\*Note: Many records provided by the department have a truncated Comment field.

<a href="#">30</a>	3 of 3	NNW	0.10 / 537.67	598.47 / 0	APARTMENT BUILDING 2044 N ALBANY AVE IL	PERMITS CHICAGO
--------------------	--------	-----	---------------	------------	---	--------------------

<b>Application ID:</b>	ENVAIR1526970	<b>Application Type:</b>	AIR POLLUTION CONTROL PERMIT
<b>Issue or Entry Date:</b>	04/22/2021	<b>Application Subtype:</b>	ARCHITECTURAL SURFACE CLEANING

#### CDPH Environmental Permit Details

<b>Status:</b>	CLOSED	<b>Street No to:</b>	
<b>Applicant:</b>	SIDNEY FELDMAN	<b>Direction:</b>	N
<b>Expiration Date:</b>		<b>Street Name:</b>	ALBANY
<b>Data Source:</b>	DEPT. OF PUBLIC HEALTH	<b>Street Type:</b>	AVE
<b>Street No from:</b>	2044		
<b>Location:</b>	POINT (-87.70567398899999 41.91877599400004)		
<b>Comment:</b>			

GRINDING MORTAR IN PREPARATION FOR TUCK POINTING\*\*Note: Many records provided by the department have a truncated Comment field.

<a href="#">31</a>	1 of 10	NW	0.10 / 545.32	598.80 / 0	Vacant Building 2021 North Kedzie Ave. Chicago IL	UST
--------------------	---------	----	---------------	------------	---	-----

<b>Facility No:</b>	2038955	<b>Facility Type:</b>	None
<b>Facility Status:</b>	Closed	<b>Owner Type:</b>	
<b>Fac Details Status:</b>	Closed	<b>Owner Status:</b>	Current Owner
<b>Fac Type Fac Details:</b>	None	<b>County:</b>	Cook
<b>Owner Name:</b>	Luis Martinez		
<b>Facility URL:</b>	<a href="http://webapps.sfm.illinois.gov/ustsearch/Facility.aspx?ID=2038955">http://webapps.sfm.illinois.gov/ustsearch/Facility.aspx?ID=2038955</a>		
<b>Permit History Link:</b>	<a href="https://webapps.sfm.illinois.gov/USTPortal/Permit/FacilityPermitList/2038955">https://webapps.sfm.illinois.gov/USTPortal/Permit/FacilityPermitList/2038955</a>		

#### Tank Information

<b>Tank No:</b>	1	<b>Capacity:</b>	1000
<b>UI No:</b>		<b>Petroleum Use:</b>	
<b>Status:</b>	Removed	<b>Product:</b>	Used Oil
<b>Removed Date:</b>	9/2/1999	<b>CERCLA Substance:</b>	

<b>Map Key</b>	<b>Number of Records</b>	<b>Direction</b>	<b>Distance (mi/ft)</b>	<b>Elev/Diff (ft)</b>	<b>Site</b>	<b>DB</b>
<hr/>						
<b>Install Date:</b>					<b>Current Age:</b>	
<b>Abandoned Date:</b>					<b>Abandoned Material:</b>	
<b>Last Used Date:</b>	5/1/1996				<b>Product Date:</b>	
<b>Red Tag Issue Date:</b>					<b>Fee Due:</b>	\$0.00
<b>CAS Code:</b>					<b>Regulated Status:</b>	Federal
<b>OSFM First Noti Dt:</b>	6/21/1999					
<b><u>Tank Information</u></b>						
<b>Tank No:</b>	2				<b>Capacity:</b>	1000
<b>UI No:</b>					<b>Petroleum Use:</b>	
<b>Status:</b>	Removed				<b>Product:</b>	Used Oil
<b>Removed Date:</b>	11/10/1999				<b>CERCLA Substance:</b>	
<b>Install Date:</b>					<b>Current Age:</b>	
<b>Abandoned Date:</b>					<b>Abandoned Material:</b>	
<b>Last Used Date:</b>	12/31/1973				<b>Product Date:</b>	
<b>Red Tag Issue Date:</b>					<b>Fee Due:</b>	
<b>CAS Code:</b>					<b>Regulated Status:</b>	Exempt
<b>OSFM First Noti Dt:</b>						
<b><u>Tank Information</u></b>						
<b>Tank No:</b>	3				<b>Capacity:</b>	1000
<b>UI No:</b>					<b>Petroleum Use:</b>	
<b>Status:</b>	Removed				<b>Product:</b>	Heating Oil
<b>Removed Date:</b>	1/7/2000				<b>CERCLA Substance:</b>	
<b>Install Date:</b>					<b>Current Age:</b>	
<b>Abandoned Date:</b>					<b>Abandoned Material:</b>	
<b>Last Used Date:</b>	12/31/1973				<b>Product Date:</b>	
<b>Red Tag Issue Date:</b>					<b>Fee Due:</b>	
<b>CAS Code:</b>					<b>Regulated Status:</b>	State
<b>OSFM First Noti Dt:</b>						
<b><u>Tank Information</u></b>						
<b>Tank No:</b>	4				<b>Capacity:</b>	2000
<b>UI No:</b>					<b>Petroleum Use:</b>	
<b>Status:</b>	Removed				<b>Product:</b>	Used Oil
<b>Removed Date:</b>	1/7/2000				<b>CERCLA Substance:</b>	
<b>Install Date:</b>					<b>Current Age:</b>	
<b>Abandoned Date:</b>					<b>Abandoned Material:</b>	
<b>Last Used Date:</b>	12/31/1973				<b>Product Date:</b>	
<b>Red Tag Issue Date:</b>					<b>Fee Due:</b>	
<b>CAS Code:</b>					<b>Regulated Status:</b>	Exempt
<b>OSFM First Noti Dt:</b>						
<b><u>Owner Summary</u></b>						



Map Key	Number of Records	Direction	Distance (mi/ft)	Elev/Diff (ft)	Site	DB
<hr/>						
Owner No:	U0028749			Owner Status:	Current Owner	
Owner Name:	Luis Martinez			Purchase Date:		
Ownership History:	<a href="https://webapps.sfm.illinois.gov/ustsearch/Ownership.aspx?ID=2038955">https://webapps.sfm.illinois.gov/ustsearch/Ownership.aspx?ID=2038955</a>					
 <u>Owner Details</u>						
Owner Name:	Luis Martinez			Type Financial Resp:		
Owner Status:	Current Owner			Fin Resp Rpt Due:		
Purchase Date:						
Owner Address:	3353 W. North Ave. Chicago, IL 60647					
 <u>IEMA No</u>						
Permit No:	105132			Inspection Date:	9/2/1999	
IEMA No:	99-2069			Inspection Type:	Removal Log	
IEMA Link:	<a href="https://public.iema.state.il.us/FOIAHazmatSearch/HazmatDetails.aspx">https://public.iema.state.il.us/FOIAHazmatSearch/HazmatDetails.aspx</a>					
 <u>Facility Details</u>						
MFD Forms Status:				Green Tag Decal:		
MFD Permit Issue Dt:				Green Tag Issue Date:		
MFD Permit Exp Dt:				Green Tag Exp Date:		
Property Parcel:				Motor Fuel Type:		
Pending Nov:	No					
Status:	Closed					
Permit History Link:	<a href="https://webapps.sfm.illinois.gov/USTPortal/Permit/FacilityPermitList/2038955">https://webapps.sfm.illinois.gov/USTPortal/Permit/FacilityPermitList/2038955</a>					
 <u>Motorfuel Dispensing Permit</u>						
Status:	No Forms Found					
Letter:						
MFD Received Date:						
MFD Name:						
MFD City:						

<a href="#">31</a>	2 of 10	NW	0.10 / 545.32	598.80 / 0	MARTINEZ, LUIS 2021 N KEDZIE AVE CHICAGO IL 60647	FINDS/FRS
<hr/>						
Registry ID:	110018302433					
FIPS Code:	17031					
HUC Code:	07120003					
Site Type Name:	STATIONARY					
Location Description:						
Supplemental Location:						
Create Date:	19-OCT-04					
Update Date:	23-DEC-07					
Interest Types:	STATE MASTER					
SIC Codes:						

Map Key	Number of Records	Direction	Distance (mi/ft)	Elev/Diff (ft)	Site	DB
<b>SIC Code Descriptions:</b>						
<b>NAICS Codes:</b>						
<b>NAICS Code Descriptions:</b>						
<b>Conveyor:</b>		FRS-GEocode				
<b>Federal Facility Code:</b>						
<b>Federal Agency Name:</b>						
<b>Tribal Land Code:</b>						
<b>Tribal Land Name:</b>						
<b>Congressional Dist No:</b>		04				
<b>Census Block Code:</b>		170312212001014				
<b>EPA Region Code:</b>		05				
<b>County Name:</b>		COOK				
<b>US/Mexico Border Ind:</b>						
<b>Latitude:</b>		41.91823				
<b>Longitude:</b>		-87.70699				
<b>Reference Point:</b>		CENTER OF A FACILITY OR STATION				
<b>Coord Collection Method:</b>		ADDRESS MATCHING-HOUSE NUMBER				
<b>Accuracy Value:</b>		30				
<b>Datum:</b>		NAD83				
<b>Source:</b>						
<b>Facility Detail Rprt URL:</b>		https://ofmpub.epa.gov/frs_public2/fii_query_detail.disp_program_facility?p_registry_id=110018302433				
<b>Program Acronyms:</b>						
ACES:170000511514						

<a href="#">31</a>	3 of 10	NW	0.10 / 545.32	598.80 / 0	VACANT BUILDING 2021 N KEDZIE AVE CHICAGO IL	TANKS CHICAGO
<b>Facility ID:</b>	2038955					
<b>Owner:</b>	See Environmental Permit Dataset					
<b>Data Source(s):</b>	DEPT. OF PUBLIC HEALTH					
<b><u>Detail(s)</u></b>						
<b>Tank ID:</b>	0003			<b>Street No from:</b>	2021	
<b>Installation Date:</b>				<b>Street No to:</b>	2021	
<b>Removal Date:</b>				<b>Street Name:</b>	KEDZIE	
<b>Last Used Date:</b>				<b>Street Type:</b>	AVE	
<b>Tank Type:</b>	UNDERGROUND STORAGE TANK			<b>Direction:</b>	N	
<b>Tank Material:</b>				<b>Latitude:</b>	41.91802146815497	
<b>Tank Construction:</b>				<b>Longitude:</b>	-87.70684290782104	
<b>Tank Product:</b>	USED OIL					
<b>Tank Capacity:</b>	1000					
<b>Location:</b>	POINT (-87.70684290782104 41.91802146815497)					
<b>Comment:</b>						
<b>Tank ID:</b>	0001			<b>Street No from:</b>	2021	
<b>Installation Date:</b>				<b>Street No to:</b>	2021	
<b>Removal Date:</b>				<b>Street Name:</b>	KEDZIE	

Map Key	Number of Records	Direction	Distance (mi/ft)	Elev/Diff (ft)	Site	DB
<b>Last Used Date:</b>						
<b>Tank Type:</b>	UNDERGROUND STORAGE TANK				<b>Street Type:</b> AVE	
<b>Tank Material:</b>					<b>Direction:</b> N	
<b>Tank Construction:</b>					<b>Latitude:</b> 41.91802146815497	
<b>Tank Product:</b>	USED OIL				<b>Longitude:</b> -87.70684290782104	
<b>Tank Capacity:</b>	1000					
<b>Location:</b>	POINT (-87.70684290782104 41.91802146815497)					
<b>Comment:</b>						
<b>Tank ID:</b> 0002						
<b>Installation Date:</b>					<b>Street No from:</b> 2021	
<b>Removal Date:</b>					<b>Street No to:</b> 2021	
<b>Last Used Date:</b>					<b>Street Name:</b> KEDZIE	
<b>Tank Type:</b>	UNDERGROUND STORAGE TANK				<b>Street Type:</b> AVE	
<b>Tank Material:</b>					<b>Direction:</b> N	
<b>Tank Construction:</b>					<b>Latitude:</b> 41.91802146815497	
<b>Tank Product:</b>	HEATING OI				<b>Longitude:</b> -87.70684290782104	
<b>Tank Capacity:</b>	550					
<b>Location:</b>	POINT (-87.70684290782104 41.91802146815497)					
<b>Comment:</b>						
<b>Tank ID:</b> 0004						
<b>Installation Date:</b>					<b>Street No from:</b> 2021	
<b>Removal Date:</b>					<b>Street No to:</b> 2021	
<b>Last Used Date:</b>					<b>Street Name:</b> KEDZIE	
<b>Tank Type:</b>	UNDERGROUND STORAGE TANK				<b>Street Type:</b> AVE	
<b>Tank Material:</b>					<b>Direction:</b> N	
<b>Tank Construction:</b>					<b>Latitude:</b> 41.91802146815497	
<b>Tank Product:</b>	USED OIL				<b>Longitude:</b> -87.70684290782104	
<b>Tank Capacity:</b>	2000					
<b>Location:</b>	POINT (-87.70684290782104 41.91802146815497)					
<b>Comment:</b>						

<a href="#">31</a>	4 of 10	NW	0.10 / 545.32	598.80 / 0	TEXACO OIL 2021 N KEDZIE AVE CHICAGO IL	TANKS CHICAGO
<b>Facility ID:</b> 2021KED1978-08-07						
<b>Owner:</b>						
<b>Data Source(s):</b> HISTORIC DEPT. OF BUILDINGS						

Detail(s)

<b>Tank ID:</b>		<b>Street No from:</b>	2021
<b>Installation Date:</b>	08/07/1978	<b>Street No to:</b>	2021
<b>Removal Date:</b>		<b>Street Name:</b>	KEDZIE
<b>Last Used Date:</b>		<b>Street Type:</b>	AVE
<b>Tank Type:</b>	UNDERGROUND STORAGE TANK	<b>Direction:</b>	N
<b>Tank Material:</b>		<b>Latitude:</b>	41.91802146815497
<b>Tank Construction:</b>		<b>Longitude:</b>	-87.70684290782104
<b>Tank Product:</b>			

Map Key	Number of Records	Direction	Distance (mi/ft)	Elev/Diff (ft)	Site	DB
---------	-------------------	-----------	------------------	----------------	------	----

Tank Capacity:

Location: POINT (-87.70684290782104 41.91802146815497)

Comment: WORK BY: AETNA TANK & PUMP; REMOVE 1-3K & 2-1K GSLN, 1-275 FUEL OIL FINAL 8/24/78 \*\*Note: Many records provided by the department have a truncated [Comment] field.

<a href="#">31</a>	5 of 10	NW	0.10 / 545.32	598.80 / 0	PALMER PARK CONDO ASSOCIATION 2021 N KEDZIE AVE, CHICAGO, IL IL	PERMITS CHICAGO
--------------------	---------	----	---------------	------------	--	-----------------

Application ID: DOEAIR17233

Issue or Entry Date: 08/12/2005

Application Type: AIR POLLUTION CONTROL PERMIT

Application Subtype: EQUIPMENT INSTALLATION

CDPH Environmental Permit Details

Status: CLOSED

Applicant:

Expiration Date: 02/08/2006

Data Source: HISTORIC DEPT. OF ENVIRONMENT

Street No from: 2021

Location: POINT (-87.70664 41.91807)

Comment:

Street No to:

Direction: N

Street Name: KEDZIE

Street Type: AVE

QTY: 1.0 ARCHITECTURAL SURFACE CLEANING: GRINDING & CHEMICAL WASH/ DUST SUPPRESSION METHOD: TARPS /WETTING/PERMIT EXPIRES: 12/31/2005\*\*Note: Many records provided by the department have a truncated Comment field.

<a href="#">31</a>	6 of 10	NW	0.10 / 545.32	598.80 / 0	VACANT BUILDING 2021 N KEDZIE AVE, CHICAGO, IL IL	PERMITS CHICAGO
--------------------	---------	----	---------------	------------	--	-----------------

Application ID: DOEUST105369

Issue or Entry Date: 12/08/1999

Application Type: UNDERGROUND STORAGE TANK

Application Subtype: REMOVAL

CDPH Environmental Permit Details

Status: CLOSED

Applicant: MARK ROKOS

Expiration Date: 06/16/2000

Data Source: HISTORIC DEPT. OF ENVIRONMENT

Street No from: 2021

Location: POINT (-87.70664 41.91807)

Comment:

Street No to:

Direction: N

Street Name: KEDZIE

Street Type: AVE

[CONTRACTOR: CLEAN HARBORS ENVIRONMENTAL SERVICE] MINOR CONTAMINATION ONLY.\*\*Note: Many records provided by the department have a truncated Comment field.

<a href="#">31</a>	7 of 10	NW	0.10 / 545.32	598.80 / 0	VACANT BUILDING 2021 N KEDZIE AVE, CHICAGO, IL IL	PERMITS CHICAGO
--------------------	---------	----	---------------	------------	--	-----------------

Application ID: DOEUST105288

Issue or Entry Date: 10/29/1999

Application Type: UNDERGROUND STORAGE TANK

Application Subtype: REMOVAL

Map Key	Number of Records	Direction	Distance (mi/ft)	Elev/Diff (ft)	Site	DB
---------	-------------------	-----------	------------------	----------------	------	----

#### CDPH Environmental Permit Details

Status:	CLOSED	Street No to:	
Applicant:	MARK ROKOS	Direction:	N
Expiration Date:	05/01/2000	Street Name:	KEDZIE
Data Source:	HISTORIC DEPT. OF ENVIRONMENT	Street Type:	AVE
Street No from:	2021		
Location:	POINT (-87.70664 41.91807)		
Comment:			

[CONTRACTOR: AMERICAN TANK INC] A MINOR RELEASE WAS OBSERVED. IEMA #992069\*\*Note: Many records provided by the department have a truncated Comment field.

<a href="#">31</a>	8 of 10	NW	0.10 / 545.32	598.80 / 0	VACANT BUILDING 2021 N KEDZIE AVE, CHICAGO, IL	PERMITS CHICAGO
--------------------	---------	----	---------------	------------	---	--------------------

Application ID:	DOEUST105132	Application Type:	UNDERGROUND STORAGE TANK
Issue or Entry Date:	08/05/1999	Application Subtype:	REMOVAL

#### CDPH Environmental Permit Details

Status:	CLOSED	Street No to:	
Applicant:	MARK ROKOS	Direction:	N
Expiration Date:	02/05/2000	Street Name:	KEDZIE
Data Source:	HISTORIC DEPT. OF ENVIRONMENT	Street Type:	AVE
Street No from:	2021		
Location:	POINT (-87.70664 41.91807)		
Comment:			

[CONTRACTOR: AMERICAN TANK INC] FOUND 1 MORE TANK.TO BE REMOVED. IEMA #992069\*\*Note: Many records provided by the department have a truncated Comment field.

<a href="#">31</a>	9 of 10	NW	0.10 / 545.32	598.80 / 0	Martinez, Luis - 170000511514 2021 N Kedzie Ave Chicago IL 60647	LUST DOCUMENT
--------------------	---------	----	---------------	------------	--	------------------

Site ID (Map):	170000511514	Orig Bureau (Web):	Bureau of Land
System ID (Map):	0316225182	City (Web):	Chicago
Program ID (Web):	0316225182	State (Web):	IL
Interest Type (Map):	LUST	Zip (Web):	60647
Media Code (Map):	LAND	City (Map):	Chicago
Category (Web):	Leaking UST Technical	State (Map):	IL
Doc Indicator (Map):	Yes	Zip (Map):	60647
Doc Count (Web):	18	Latitude (Map):	41.91783
Total Pages (Web):	297	Longitude (Map):	-87.70707
Rev Dt Time (Map):	06/30/2003	X (Map):	-87.70706999999999
Collection Date (Map):	01/01/2001	Y (Map):	41.917830000000004
Name (Web):	Martinez, Luis - 170000511514		
Address (Web):	2021 N Kedzie Ave		

Map Key	Number of Records	Direction	Distance (mi/ft)	Elev/Diff (ft)	Site	DB
<b>Name (Map):</b>		Martinez, Luis				
<b>Address (Map):</b>		2021 N Kedzie Ave				
<b>URL (Web):</b>		https://webapps.illinois.gov/EPA/DocumentExplorer/Documents/Index/170000511514				
<b>Data Source:</b>		IEPA Source Water Assessment Program (SWAP) & Mapping Tool (Map); IEPA Document Explorer - Facility/Site Search (Web) (as of 17 Mar 2025)				
<b>Note:</b>		Documents related to facilities in Illinois can be searched on the Illinois Environmental Protection Agency (IEPA) Document Explorer: https://external.epa.illinois.gov/DocumentExplorer				

<a href="#">31</a>	10 of 10	NW	0.10 / 545.32	598.80 / 0	Martinez, Luis 2021 N Kedzie Ave Chicago IL 60647	IEPA DOCS
--------------------	----------	----	---------------	------------	---	-----------

**Note:** Documents related to facilities in Illinois can be searched on the Illinois Environmental Protection Agency (IEPA) Document Explorer: https://external.epa.illinois.gov/DocumentExplorer

#### IEPA Source Water Assessment Program (SWAP) & Mapping Tool

**Name:** Martinez, Luis  
**Location Addr 3:** 2021 N Kedzie Ave  
**City Name:** Chicago  
**State Code:** IL  
**Postal Code:** 60647

#### Details

<b>Indicator:</b>	Yes	<b>Latitude Measure:</b>	41.91783
<b>Site ID:</b>	170000511514	<b>Longitude Measure:</b>	-87.70707
<b>System ID:</b>	0316225182	<b>Point X:</b>	-87.70706999999999
<b>Collection Dt:</b>	08/01/2001	<b>Point Y:</b>	41.917830000000004
<b>Revision Dt Time:</b>	06/30/2003		
<b>Interest Type:</b>	BOL		
<b>Media Code:</b>	LAND		

<a href="#">32</a>	1 of 1	SE	0.11 / 556.23	599.29 / 0	M FISHMAN & CO. 1832 N HUMBOLDT BLVD IL	PERMITS CHICAGO
--------------------	--------	----	---------------	------------	---	-----------------

<b>Application ID:</b>	ENVAIR123787	<b>Application Type:</b>	AIR POLLUTION CONTROL PERMIT
<b>Issue or Entry Date:</b>	10/29/2012	<b>Application Subtype:</b>	GENERAL POLLUTION PREVENTION(P2)

#### CDPH Environmental Permit Details

<b>Status:</b>	CLOSED	<b>Street No to:</b>	
<b>Applicant:</b>		<b>Direction:</b>	N
<b>Expiration Date:</b>		<b>Street Name:</b>	HUMBOLDT
<b>Data Source:</b>	DEPT. OF PUBLIC HEALTH	<b>Street Type:</b>	BLVD
<b>Street No from:</b>	1832		
<b>Location:</b>	POINT (-87.70234 41.91493)		
<b>Comment:</b>			

[EQUIP ID: , QUANTITY: 1, DESCRIPTION: 090C - BOILER OUTPUT 966,000 BTU/HR AND LESS THAN 2,888,000 BTU/HR, NOTE: ]\*\*Note: Many

Map Key	Number of Records	Direction	Distance (mi/ft)	Elev/Diff (ft)	Site	DB
---------	-------------------	-----------	------------------	----------------	------	----

records provided by the department have a truncated Comment field.

<a href="#">33</a>	1 of 1	WNW	0.11 / 558.31	599.13 / 0	NORTH CONSTRUCTION 3201 W ARMITAGE AVE, CHICAGO, IL IL	PERMITS CHICAGO
--------------------	--------	-----	---------------	------------	---	--------------------

<b>Application ID:</b>	DOEAIR5385	<b>Application Type:</b>	AIR POLLUTION CONTROL PERMIT
<b>Issue or Entry Date:</b>	11/25/1998	<b>Application Subtype:</b>	EQUIPMENT INSTALLATION

#### CDPH Environmental Permit Details

<b>Status:</b>	CLOSED	<b>Street No to:</b>	
<b>Applicant:</b>		<b>Direction:</b>	W
<b>Expiration Date:</b>	05/24/1999	<b>Street Name:</b>	ARMITAGE
<b>Data Source:</b>	HISTORIC DEPT. OF ENVIRONMENT	<b>Street Type:</b>	AVE
<b>Street No from:</b>	3201		
<b>Location:</b>	POINT (-87.70717 41.91741)		
<b>Comment:</b>			

QTY: 1.0 SANDBLASTING OPERATION SELICA SAND WASTE DISPOSAL: SCAVENGER\*\*Note: Many records provided by the department have a truncated Comment field.

<a href="#">34</a>	1 of 3	W	0.11 / 566.60	599.13 / 0	KARMATAGE CONDOMINIUM 1928 N KEDZIE AVE, CHICAGO, IL IL	PERMITS CHICAGO
--------------------	--------	---	---------------	------------	---	--------------------

<b>Application ID:</b>	DOEAIR23577	<b>Application Type:</b>	AIR POLLUTION CONTROL PERMIT
<b>Issue or Entry Date:</b>	10/06/2008	<b>Application Subtype:</b>	EQUIPMENT INSTALLATION

#### CDPH Environmental Permit Details

<b>Status:</b>	CLOSED	<b>Street No to:</b>	
<b>Applicant:</b>		<b>Direction:</b>	N
<b>Expiration Date:</b>	04/04/2009	<b>Street Name:</b>	KEDZIE
<b>Data Source:</b>	HISTORIC DEPT. OF ENVIRONMENT	<b>Street Type:</b>	AVE
<b>Street No from:</b>	1928		
<b>Location:</b>	POINT (-87.70693 41.91647)		
<b>Comment:</b>			

QTY: 1.0 ARCHITECTURAL SURFACE CLEANING: GRINDING/ DUST SUPPRESSION METHOD: TARPS & DUSTLESS GRINDERS/PERMIT EXPIRES: 9/22/2009\*\*Note: Many records provided by the department have a truncated Comment field.

<a href="#">34</a>	2 of 3	W	0.11 / 566.60	599.13 / 0	EUGENE RAPOPORT 1928 N KEDZIE AVE, CHICAGO, IL IL	PERMITS CHICAGO
--------------------	--------	---	---------------	------------	---	--------------------

<b>Application ID:</b>	DOEAIR11832	<b>Application Type:</b>	AIR POLLUTION CONTROL PERMIT
<b>Issue or Entry Date:</b>	07/21/2003	<b>Application Subtype:</b>	EQUIPMENT INSTALLATION

#### CDPH Environmental Permit Details

Map Key	Number of Records	Direction	Distance (mi/ft)	Elev/Diff (ft)	Site	DB
---------	-------------------	-----------	------------------	----------------	------	----

Status:	CLOSED	Street No to:	
Applicant:		Direction:	N
Expiration Date:	01/17/2004	Street Name:	KEDZIE
Data Source:	HISTORIC DEPT. OF ENVIRONMENT	Street Type:	AVE
Street No from:	1928		
Location:	POINT (-87.70693 41.91647)		
Comment:			

QTY: 6.0 COMBUSTION EMISSION UNIT/UNIT HEATER/ DAYTON/MODEL:4LX50/ MAXIMUM OUTPUT:72,000 BTU\*\*Note: Many records provided by the department have a truncated Comment field.

<a href="#">34</a>	3 of 3	W	0.11 / 566.60	599.13 / 0	KARMATAGE CONDO ASSOC. 1928 N KEDZIE AVE, CHICAGO, IL IL	PERMITS CHICAGO
Application ID:	DOEAIR23624	Application Type:	AIR POLLUTION CONTROL PERMIT			
Issue or Entry Date:	10/15/2008	Application Subtype:	EQUIPMENT INSTALLATION			

CDPH Environmental Permit Details

Status:	CLOSED	Street No to:	
Applicant:		Direction:	N
Expiration Date:	04/13/2009	Street Name:	KEDZIE
Data Source:	HISTORIC DEPT. OF ENVIRONMENT	Street Type:	AVE
Street No from:	1928		
Location:	POINT (-87.70693 41.91647)		
Comment:			

QTY: 1.0 ARCHITECTURAL SURFACE CLEANING: GRINDING/ DUST SUPPRESSION METHOD: TARPS & DUSTLESS GR INDERS/PERMIT EXPIRES: 9/29/2009\*\*Note: Many records provided by the department have a truncated Comment field.

<a href="#">35</a>	1 of 2	SSE	0.11 / 576.68	599.66 / 1	Julia de Burgos Park Extension 1808 North Whipple Street Chicago IL 60647	SRP
IEPA ID:	0316225328	Longitude:	-87.704200			
US EPA ID:		Latitude:	41.914100			
County:	Cook					
Source:	Site Remediation Program Database Search (Site List) (as of 17 Apr 2025); Site Remediation Program Database Search (NFR Letters) (as of 10 Apr 2025)					

Site Applicant / Consultant Information

RA Title:	Ms.	Received SA Date:	3/21/2017
RA First Name:	Kimberly	PM ID:	Barb Landers
RA Last Name:	Worthington	Foury Letter Date:	
RA Address1:	30 North LaSalle Street	Active Site:	No
RA Address2:	Suite 300	Consultant Address1:	516 West Blair Place
RA City:	Chicago, IL	Consultant Address2:	Suite 12A
RA Zip:	60002	Consultant City:	Chicago, IL



Map Key	Number of Records	Direction	Distance (mi/ft)	Elev/Diff (ft)	Site	DB
---------	-------------------	-----------	------------------	----------------	------	----

<b>Consultant Contact:</b>	Thomas A. Brecheisen	<b>Consultant Zip:</b>	60657
<b>RA Company:</b>	City of Chicago, Dept. Fleet & Facility Management		
<b>Consultant Company:</b>	Brecheisen Engineering, Inc.		

#### Letter Information (NFR)

<b>NFR Site Name:</b>	Julia de Burgos Park Extension	<b>Indust Commercial:</b>	No
<b>NFR Letter Date:</b>	9/17/2018	<b>Worker Caution:</b>	No
<b>Effective:</b>	True	<b>Slab on Grade:</b>	No
<b>NFR Recorded Date:</b>	9/28/2018	<b>BCT:</b>	No
<b>Comp Focus:</b>		<b>Inst Control Other:</b>	No
<b>RA First Name:</b>	Kimberly	<b>Building Slab:</b>	No
<b>RA Last Name:</b>	Worthington	<b>Asphalt Used:</b>	No
<b>RA Company:</b>	City of Chicago, Dept. Fleet & Facility Management	<b>Concrete Used:</b>	No
<b>RA Address1:</b>	30 North LaSalle Street	<b>Clean Soil Three ft:</b>	No
<b>RA Address2:</b>	Suite 300	<b>Clean Soil Ten ft:</b>	No
<b>RA City:</b>	Chicago, IL	<b>Alternate Barrier:</b>	No
<b>RA Zip:</b>	60002	<b>Other Barrier:</b>	No
<b>Acres:</b>	0.1500	<b>ELUC Other:</b>	No
<b>Ordinance:</b>	No		
<b>ELUC GW Use Restrict:</b>	No		
<b>Groundwater Use Restriction:</b>	No		
<b>Highway Authority Agreement:</b>	No		
<b>Land Use:</b>	Residential or Industrial/Commercial		

<a href="#">35</a>	2 of 2	SSE	0.11 / 576.68	599.66 / 1	Julia de Burgos Park Extension - 170002223797 1808 N Whipple St Chicago IL 60647	REM ASSESS
--------------------	--------	-----	---------------	------------	--	------------

**Note:** Documents related to facilities in Illinois can be searched on the Illinois Environmental Protection Agency (IEPA) Document Explorer: <https://external.epa.illinois.gov/DocumentExplorer>

**Data Source:** IEPA Source Water Assessment Program (SWAP) & Mapping Tool (Map); IEPA Document Explorer - Facility/Site Search (Web) (as of 17 Mar 2025)

#### IEPA Document Explorer

<b>Name:</b>	Julia de Burgos Park Extension - 170002223797
<b>Address:</b>	1808 N Whipple St
<b>City:</b>	Chicago
<b>State:</b>	IL
<b>Zip Code:</b>	60647

#### Details

<b>Program ID:</b>	0316225328	<b>Total Pages:</b>	438
<b>Document Count:</b>	9		
<b>Category:</b>	Site Remediation - Technical		
<b>Originating Bureau:</b>	Bureau of Land		
<b>Category URL:</b>	<a href="https://docuware67.illinois.gov/DocuWare/PlatformRO/WebClient/3/Integration?lc=VXNlcj1kd3B1Ym91dHdkaW4xZW50dHJHRyYXRvcjBANTU1&amp;p=RLV&amp;rl=ce728c9a-11c1-4ddf-9003-">https://docuware67.illinois.gov/DocuWare/PlatformRO/WebClient/3/Integration?lc=VXNlcj1kd3B1Ym91dHdkaW4xZW50dHJHRyYXRvcjBANTU1&amp;p=RLV&amp;rl=ce728c9a-11c1-4ddf-9003-</a>		

Map Key	Number of Records	Direction	Distance (mi/ft)	Elev/Diff (ft)	Site	DB
---------	-------------------	-----------	------------------	----------------	------	----

314169ab1943&tw=Results&q=W0lFUEFJRf09ljE3MDAwMjlyMzc5NyIgQU5EIFtDQVRFR09SWV09lMxQSI1

IEPA Source Water Assessment Program (SWAP) & Mapping Tool

Name: Julia de Burgos Park Extension

Location Addr 3: 1808 N Whipple St

City Name: Chicago

State Code: IL

Postal Code: 60647

Details

Indicator:	Yes	Interest Type:	BOL
Site ID:	170002223797	Latitude Measure:	41.9141
System ID:	0316225328	Longitude Measure:	-87.7042
RID:	1624561	Point X:	-87.70419999999996
Media Code:	LAND	Point Y:	41.914100000000076
Revision Dt Time:	03/22/2017		
Collection Dt:	03/22/2017		

<a href="#">36</a>	1 of 2	WNW	0.11 / 592.66	599.03 / 0	Autolandia 2021 North Kedzie Chicago IL 60647	LUST
Incident No:	992069	LPC No:		0316225182		
Incidents ID:	24265	IEMA Date:		09/02/1999		
NFR Date:		Regulation:		732		
Gasoline:	False	C 20 Day Report Date:		03/01/2000		
Unleaded:	False	C 45 Day Report Date:		03/24/2000		
Diesel:	False	NFR Recorded Date:				
Fuel Oil:	False	Pre 74 Date:				
Jet Fuel:	False	Proj Manager Phone:				
Used Oil:	True	Proj Mngr First Nm:		Jeff		
Non Petroleum Prod:	False	Proj Mngr Last Nm:		Tucka		
Other Petroleum:	True	Proj Manager Email:				
Non LUST Date:		Site County:		Cook		
Non LUST Letter Dt:						
Heating Oil Letter Date:						
Free Product Discovery Date:						
Primary Resp Party Name:	Autolandia					
Primary Resp Party Address:	3353 West North Ave.					
Primary Resp Party City:	Chicago					
Primary Resp Party State:	IL					
Primary Resp Party ZIP:	60647					
Primary Resp Party Phone:	7732520112					
Primary Resp Party Contact:	Luis Martinez					

<a href="#">36</a>	2 of 2	WNW	0.11 / 592.66	599.03 / 0	AUTOLANDIA 2021 N. KEDZIE CHICAGO IL	SPILLS
--------------------	--------	-----	---------------	------------	--	--------

Map Key	Number of Records	Direction	Distance (mi/ft)	Elev/Diff (ft)	Site	DB
Incident No:	992069				County: COOK	
Date/Time Occurred:	9/2/1999 2:34:00 PM				Latitude:	
Media Release:					Longitude:	
Facility Manager:						
Fac Manager Phone:						
Responsible Party Street:						
Area Involved:		FIXED FACILITY				
Milepost:						
Section:						
Township:						
Range:						

#### Hazardous Materials Incident Report

Incident Report Dt:	9/2/1999 2:34:00 PM	County:	COOK
Data Input Status:	CLOSED	Entered by:	
LUST?:		Date Entered:	
Hazmat Incident Type:	LEAK		
Caller:	LOUIS MARTINEZ		
Caller Represents:	AUTOLANDIA		
Street Address:	2021 N. KEDZIE		
City:	CHICAGO		
URL:	https://public.iema.state.il.us/FOIAHazmatSearch/HazmatDetails.aspx?RptNum=992069		
Narrative:			

#### Follow Up Information:

#### Materials Involved

Name:	HEATING OIL & WASTE OIL
Type:	UNKNOWN
CHRIS CODE:	
CAS No:	
UN/NA No:	
Container Type:	UNDERGROUND TANK
Container Size:	UNDERGROUND TANK
Amount Released:	UNK
Rate of Release Min:	
Duration of Release:	
Cause of Release:	LEAKING
Est Spill Extent:	
Spill Extent Units:	
Date/Time Inc Occur:	
Unknown Occurr:	
Date/Time Discov:	09/02/99 1400
Unknown Discovered:	
Where Taken:	-0-
On Scene Contact:	
No of People Evacuat:	-0-

Map Key	Number of Records	Direction	Distance (mi/ft)	Elev/Diff (ft)	Site	DB
<b>A 302(a) Extremely Haz Sub?:</b> <b>A RCRA Hazardous Waste?:</b> <b>A RCRA Regulated Facility?:</b> <b>Proper Safety Precautions:</b> NO <b>State Agency Assistance:</b> <b>Containment/Cleanup Plans:</b>						

<a href="#">37</a>	1 of 1	W	0.12 / 616.73	599.13 / 0	TAI LINDA 3209 W ARMITAGE AVE, CHICAGO, IL IL	PERMITS CHICAGO
<b>Application ID:</b> DOEAIR8746		<b>Application Type:</b> AIR POLLUTION CONTROL PERMIT				
<b>Issue or Entry Date:</b> 07/10/2001		<b>Application Subtype:</b> EQUIPMENT INSTALLATION				

#### CDPH Environmental Permit Details

<b>Status:</b>	CLOSED	<b>Street No to:</b>	
<b>Applicant:</b>		<b>Direction:</b>	W
<b>Expiration Date:</b>	01/06/2002	<b>Street Name:</b>	ARMITAGE
<b>Data Source:</b>	HISTORIC DEPT. OF ENVIRONMENT	<b>Street Type:</b>	AVE
<b>Street No from:</b>	3209		
<b>Location:</b>	POINT (-87.70752 41.91741)		
<b>Comment:</b>			

QTY: 1.0 FOOD PREPARATION UNIT/ 14 GAUGE IRON BLACK IRON/ WITH GREASE FILTERS\*\*Note: Many records provided by the department have a truncated Comment field.

<a href="#">38</a>	1 of 1	NE	0.12 / 626.21	598.15 / -1	WILLIAM BENNETT 2026 N HUMBOLDT BLVD, CHICAGO, IL IL	PERMITS CHICAGO
<b>Application ID:</b> DOEAIR29413		<b>Application Type:</b> AIR POLLUTION CONTROL PERMIT				
<b>Issue or Entry Date:</b> 06/28/2011		<b>Application Subtype:</b> EQUIPMENT INSTALLATION				

#### CDPH Environmental Permit Details

<b>Status:</b>	CLOSED	<b>Street No to:</b>	
<b>Applicant:</b>		<b>Direction:</b>	N
<b>Expiration Date:</b>	12/25/2011	<b>Street Name:</b>	HUMBOLDT
<b>Data Source:</b>	HISTORIC DEPT. OF ENVIRONMENT	<b>Street Type:</b>	BLVD
<b>Street No from:</b>	2026		
<b>Location:</b>	POINT (-87.70245 41.91829)		
<b>Comment:</b>			

QTY: NEED LANDMARK AUTHORIZATION LETTER. ,QTY: 1.0 ARCHITECTURAL SURFACE CLEANING: GRINDING/WASH /DUST SUPPRESSION METHOD: TARPS & VAC ATTACH/ PERMIT EXPIRES: 12/08/11\*\*Note: Many records provided by the department have a truncated Comment field.

<a href="#">39</a>	1 of 5	WNW	0.12 / 636.26	599.13 / 0	Idealty Chicago 3204 West Armitage Avenue Chicago IL 60647	SRP
--------------------	--------	-----	---------------	------------	--	-----

Map Key	Number of Records	Direction	Distance (mi/ft)	Elev/Diff (ft)	Site	DB
---------	-------------------	-----------	------------------	----------------	------	----

**IEPA ID:** 0316225335 **Longitude:** -87.707212  
**US EPA ID:** **Latitude:** 41.917299  
**County:** Cook  
**Source:** Site Remediation Program Database Search (Site List) (as of 17 Apr 2025); Site Remediation Program Database Search (NFR Letters) (as of 10 Apr 2025)

#### Site Applicant / Consultant Information

**RA Title:** Mr. **Received SA Date:** 4/3/2018  
**RA First Name:** Justin **PM ID:** Jennifer Seul  
**RA Last Name:** Lucas **Foury Letter Date:**  
**RA Address1:** 87 Mountain Boulevard **Active Site:** No  
**RA Address2:** Suite 201 **Consultant Address1:**  
**RA City:** Warren, NJ **Consultant Address2:**  
**RA Zip:** 07059 **Consultant City:**  
**Consultant Contact:** **Consultant Zip:**  
**RA Company:** Drop Shot, LLC  
**Consultant Company:**

#### Letter Information (NFR)

**NFR Site Name:** Idealty Chicago **Indust Commercial:** No  
**NFR Letter Date:** 8/23/2021 **Worker Caution:** Yes  
**Effective:** True **Slab on Grade:** Yes  
**NFR Recorded Date:** 9/7/2021 **BCT:** Yes  
**Comp Focus:** Focused **Inst Control Other:** No  
**RA First Name:** Justin **Building Slab:** No  
**RA Last Name:** Lucas **Asphalt Used:** Yes  
**RA Company:** Drop Shot, LLC **Concrete Used:** Yes  
**RA Address1:** 87 Mountain Boulevard **Clean Soil Three ft:** No  
**RA Address2:** Suite 201 **Clean Soil Ten ft:** No  
**RA City:** Warren, NJ **Alternate Barrier:** No  
**RA Zip:** 07059 **Other Barrier:** No  
**Acres:** 0.1440 **ELUC Other:** No  
**Ordinance:** Yes  
**ELUC GW Use Restrict:** No  
**Groundwater Use Restriction:** No  
**Highway Authority Agreement:** No  
**Land Use:** Residential or Industrial/Commercial

<a href="#">39</a>	2 of 5	WNW	0.12 / 636.26	599.13 / 0	Idealty Chicago 3204 W Armitage Ave Chicago IL 60647	REM ASSESS
--------------------	--------	-----	---------------	------------	--	------------

**Note:** Documents related to facilities in Illinois can be searched on the Illinois Environmental Protection Agency (IEPA) Document Explorer: <https://external.epa.illinois.gov/DocumentExplorer>  
**Data Source:** IEPA Source Water Assessment Program (SWAP) & Mapping Tool (Map); IEPA Document Explorer - Facility/Site Search (Web) (as of 17 Mar 2025)

#### IEPA Document Explorer

Map Key	Number of Records	Direction	Distance (mi/ft)	Elev/Diff (ft)	Site	DB
---------	-------------------	-----------	------------------	----------------	------	----

**Name:** Idealty Chicago - 170002289057  
**Address:** 3204 W Armitage Ave  
**City:** Chicago  
**State:** IL  
**Zip Code:** 60647

**Details**

<b>Program ID:</b>	0316225335	<b>Total Pages:</b>	720
<b>Document Count:</b>	17		
<b>Category:</b>	Site Remediation - Technical		
<b>Originating Bureau:</b>	Bureau of Land		
<b>Category URL:</b>	https://docuware67.illinois.gov/DocuWare/PlatformRO/WebClient/3/Integration?lc=VXNlcj1kd3B1YmxpY1xuUHdkPU4xbWRhJHRyYXRvcIBANTU1&p=RLV&rl=ce728c9a-11c1-4ddf-9003-314169ab1943&tw=Results&q=W0lFUEFJRf09ljE3MDAwMjl4OTA1NyIgQU5EIFtDQVRFR09SWV09ljMxQS11		

**IEPA Source Water Assessment Program (SWAP) & Mapping Tool**

**Name:** Idealty Chicago  
**Location Addr 3:** 3204 W Armitage Ave  
**City Name:** Chicago  
**State Code:** IL  
**Postal Code:** 60647

**Details**

<b>Indicator:</b>	Yes	<b>Interest Type:</b>	BOL
<b>Site ID:</b>	170002289057	<b>Latitude Measure:</b>	41.917299
<b>System ID:</b>	316225335	<b>Longitude Measure:</b>	-87.707212
<b>RID:</b>	1685237	<b>Point X:</b>	-87.70721199999997
<b>Media Code:</b>	LAND	<b>Point Y:</b>	41.91729900000007
<b>Revision Dt Time:</b>	4/4/2018		
<b>Collection Dt:</b>	4/3/2018		

<a href="#">39</a>	3 of 5	WNW	0.12 / 636.26	599.13 / 0	Idealty Chicago - 170002289057 3204 W Armitage Ave Chicago IL 60647	LUST DOCUMENT																																												
<table> <tbody> <tr> <td><b>Site ID (Map):</b></td> <td></td> <td><b>Orig Bureau (Web):</b></td> <td>Bureau of Land</td> </tr> <tr> <td><b>System ID (Map):</b></td> <td></td> <td><b>City (Web):</b></td> <td>Chicago</td> </tr> <tr> <td><b>Program ID (Web):</b></td> <td>0316225335</td> <td><b>State (Web):</b></td> <td>IL</td> </tr> <tr> <td><b>Interest Type (Map):</b></td> <td></td> <td><b>Zip (Web):</b></td> <td>60647</td> </tr> <tr> <td><b>Media Code (Map):</b></td> <td></td> <td><b>City (Map):</b></td> <td></td> </tr> <tr> <td><b>Category (Web):</b></td> <td>Leaking UST Technical</td> <td><b>State (Map):</b></td> <td></td> </tr> <tr> <td><b>Doc Indicator (Map):</b></td> <td></td> <td><b>Zip (Map):</b></td> <td></td> </tr> <tr> <td><b>Doc Count (Web):</b></td> <td>1</td> <td><b>Latitude (Map):</b></td> <td></td> </tr> <tr> <td><b>Total Pages (Web):</b></td> <td>1</td> <td><b>Longitude (Map):</b></td> <td></td> </tr> <tr> <td><b>Rev Dt Time (Map):</b></td> <td></td> <td><b>X (Map):</b></td> <td></td> </tr> <tr> <td><b>Collection Date (Map):</b></td> <td></td> <td><b>Y (Map):</b></td> <td></td> </tr> </tbody> </table>							<b>Site ID (Map):</b>		<b>Orig Bureau (Web):</b>	Bureau of Land	<b>System ID (Map):</b>		<b>City (Web):</b>	Chicago	<b>Program ID (Web):</b>	0316225335	<b>State (Web):</b>	IL	<b>Interest Type (Map):</b>		<b>Zip (Web):</b>	60647	<b>Media Code (Map):</b>		<b>City (Map):</b>		<b>Category (Web):</b>	Leaking UST Technical	<b>State (Map):</b>		<b>Doc Indicator (Map):</b>		<b>Zip (Map):</b>		<b>Doc Count (Web):</b>	1	<b>Latitude (Map):</b>		<b>Total Pages (Web):</b>	1	<b>Longitude (Map):</b>		<b>Rev Dt Time (Map):</b>		<b>X (Map):</b>		<b>Collection Date (Map):</b>		<b>Y (Map):</b>	
<b>Site ID (Map):</b>		<b>Orig Bureau (Web):</b>	Bureau of Land																																															
<b>System ID (Map):</b>		<b>City (Web):</b>	Chicago																																															
<b>Program ID (Web):</b>	0316225335	<b>State (Web):</b>	IL																																															
<b>Interest Type (Map):</b>		<b>Zip (Web):</b>	60647																																															
<b>Media Code (Map):</b>		<b>City (Map):</b>																																																
<b>Category (Web):</b>	Leaking UST Technical	<b>State (Map):</b>																																																
<b>Doc Indicator (Map):</b>		<b>Zip (Map):</b>																																																
<b>Doc Count (Web):</b>	1	<b>Latitude (Map):</b>																																																
<b>Total Pages (Web):</b>	1	<b>Longitude (Map):</b>																																																
<b>Rev Dt Time (Map):</b>		<b>X (Map):</b>																																																
<b>Collection Date (Map):</b>		<b>Y (Map):</b>																																																

Map Key	Number of Records	Direction	Distance (mi/ft)	Elev/Diff (ft)	Site	DB
<b>Name (Web):</b>		Idealty Chicago - 170002289057				
<b>Address (Web):</b>		3204 W Armitage Ave				
<b>Name (Map):</b>						
<b>Address (Map):</b>						
<b>URL (Web):</b>		https://webapps.illinois.gov/EPA/DocumentExplorer/Documents/Index/170002289057				
<b>Data Source:</b>		IEPA Document Explorer - Facility/Site Search (Web) (as of 17 Mar 2025)				
<b>Note:</b>		Documents related to facilities in Illinois can be searched on the Illinois Environmental Protection Agency (IEPA) Document Explorer: https://external.epa.illinois.gov/DocumentExplorer				

<a href="#">39</a>	4 of 5	WNW	0.12 / 636.26	599.13 / 0	<b>Idealty Chicago</b> <b>3204 West Armitage Avenue</b> <b>Chicago IL 60647</b>	
<b>IEPA ID:</b>		0316225335	<b>Longitude:</b>		-87.707212	
<b>US EPA ID:</b>			<b>Latitude:</b>		41.917299	
<b>County:</b>		Cook				

#### Site Applicant / Consultant Information

<b>RA Title:</b>	Mr.	<b>Received SA Date:</b>	4/3/2018
<b>RA First Name:</b>	Justin	<b>PM ID:</b>	Jennifer Seul
<b>RA Last Name:</b>	Lucas	<b>Foury Letter Date:</b>	
<b>RA Company:</b>	Drop Shot, LLC	<b>Active Site:</b>	No
<b>RA Address1:</b>	87 Mountain Boulevard	<b>Consultant Address1:</b>	
<b>RA Address2:</b>	Suite 201	<b>Consultant Address2:</b>	
<b>RA City:</b>	Warren, NJ	<b>Consultant City:</b>	
<b>RA Zip:</b>	07059	<b>Consultant Zip:</b>	
<b>Consultant Contact:</b>			
<b>Consultant Company:</b>			

#### Letters Information (NFR)

<b>NFR Site Name:</b>	Idealty Chicago	<b>Indust Commercial:</b>	No
<b>NFR Letter Date:</b>	8/23/2021	<b>Worker Caution:</b>	Yes
<b>Effective:</b>	True	<b>Slab on Grade:</b>	Yes
<b>NFR Recorded Date:</b>	9/7/2021	<b>BCT:</b>	Yes
<b>Comp Focus:</b>	Focused	<b>Inst Control Other:</b>	No
<b>RA First Name:</b>	Justin	<b>Building Slab:</b>	No
<b>RA Last Name:</b>	Lucas	<b>Asphalt Used:</b>	Yes
<b>RA Company:</b>	Drop Shot, LLC	<b>Concrete Used:</b>	Yes
<b>RA Address1:</b>	87 Mountain Boulevard	<b>Clean Soil Three ft:</b>	No
<b>RA Address2:</b>	Suite 201	<b>Clean Soil Ten ft:</b>	No
<b>RA City:</b>	Warren, NJ	<b>Alternate Barrier:</b>	No
<b>RA Zip:</b>	07059	<b>Other Barrier:</b>	No
<b>Acres:</b>	0.1440	<b>ELUC Other:</b>	No
<b>Ordinance:</b>	Yes		
<b>ELUC GW Use Restrict:</b>	No		
<b>Groundwater Use Restriction:</b>	No		
<b>Highway Authority Agreement:</b>	No		
<b>Land Use:</b>	Residential or Industrial/Commercial		

Map Key	Number of Records	Direction	Distance (mi/ft)	Elev/Diff (ft)	Site	DB
<a href="#">39</a>	5 of 5	WNW	0.12 / 636.26	599.13 / 0	Idealty Chicago 3204 West Armitage Avenue Chicago IL 60647	ENG
<div> <div>IEPA ID: 0316225335</div> <div>US EPA ID:</div> <div>County: Cook</div> <div>Source: Site Remediation Program Database Search (Site List) (as of 17 Apr 2025); Site Remediation Program Database Search (NFR Letters) (as of 10 Apr 2025)</div> </div> <div> <div>Longitude: -87.707212</div> <div>Latitude: 41.917299</div> </div>						
<b><u>Site Applicant / Consultant Information</u></b>						
<div> <div>Active Site: No</div> <div>RA Title: Mr.</div> <div>RA First Name: Justin</div> <div>RA Last Name: Lucas</div> <div>RA Address1: 87 Mountain Boulevard</div> <div>RA Address2: Suite 201</div> <div>RA City: Warren, NJ</div> <div>RA Zip: 07059</div> <div>RA Company: Drop Shot, LLC</div> <div>Consultant Company:</div> </div> <div> <div>Consultant Contact:</div> <div>Consultant Address1:</div> <div>Consultant Address2:</div> <div>Consultant City:</div> <div>Consultant Zip:</div> <div>PM ID: Jennifer Seul</div> <div>Received SA Date: 4/3/2018</div> <div>Foury Letter Date:</div> </div>						
<b><u>Letters Information (NFR)</u></b>						
<div> <div>NFR Site Name: Idealty Chicago</div> <div>NFR Letter Date: 8/23/2021</div> <div>Effective: True</div> <div>NFR Recorded Date: 9/7/2021</div> <div>Comp Focus: Focused</div> <div>RA First Name: Justin</div> <div>RA Last Name: Lucas</div> <div>RA Company: Drop Shot, LLC</div> <div>RA Address1: 87 Mountain Boulevard</div> <div>RA Address2: Suite 201</div> <div>RA City: Warren, NJ</div> <div>RA Zip: 07059</div> <div>Acres: 0.1440</div> <div>Ordinance: Yes</div> <div>ELUC GW Use Restrict: No</div> <div>GW Use Restriction: No</div> <div>Highway Authority Agreement: No</div> <div>Land Use: Residential or Industrial/Commercial</div> </div> <div> <div>Indust Commercial: No</div> <div>Worker Caution: Yes</div> <div>Slab on Grade: Yes</div> <div>BCT: Yes</div> <div>Inst Control Other: No</div> <div>Building Slab: No</div> <div>Asphalt Used: Yes</div> <div>Concrete Used: Yes</div> <div>Clean Soil Three ft: No</div> <div>Clean Soil Ten ft: No</div> <div>Alternate Barrier: No</div> <div>Other Barrier: No</div> <div>ELUC Other: No</div> </div>						
<a href="#">40</a>	1 of 1	W	0.12 / 643.55	599.13 / 0	PAUL STELLATOS 3211 W ARMITAGE AVE IL	PERMITS CHICAGO
<div> <div>Application ID: ENVAIR120788</div> <div>Issue or Entry Date: 06/29/2012</div> </div> <div> <div>Application Type: AIR POLLUTION CONTROL PERMIT</div> <div>Application Subtype: GENERAL POLUTION PREVENTION(P2)</div> </div>						



Map Key	Number of Records	Direction	Distance (mi/ft)	Elev/Diff (ft)	Site	DB
---------	-------------------	-----------	------------------	----------------	------	----

#### CDPH Environmental Permit Details

Status:	CLOSED	Street No to:	
Applicant:	STARTER HEATING & CLG	Direction:	W
Expiration Date:		Street Name:	ARMITAGE
Data Source:	DEPT. OF PUBLIC HEALTH	Street Type:	AVE
Street No from:	3211		
Location:	POINT (-87.70759 41.91703)		
Comment:			

OWNER'S ADDRESS IS 4522 W. NORTH SHORE AVE., LINCOLNWOOD, IL, 60712 [EQUIP ID: , QUANTITY: 1, DESCRIPTION: 080A - FURNACE, OUTPUT LESS THAN 288,000 BTU/HR, NOTE: ]\*\*Note: Many records provided by the department have a truncated Comment field.

<a href="#">41</a>	1 of 1	NNW	0.12 / 649.79	598.47 / 0	STAN RELU 2058 N ALBANY AVE, CHICAGO, IL IL	PERMITS CHICAGO
--------------------	--------	-----	---------------	------------	---	--------------------

Application ID:	DOEAIR7378	Application Type:	AIR POLLUTION CONTROL PERMIT
Issue or Entry Date:	07/12/2000	Application Subtype:	EQUIPMENT INSTALLATION

#### CDPH Environmental Permit Details

Status:	CLOSED	Street No to:	
Applicant:		Direction:	N
Expiration Date:	01/08/2001	Street Name:	ALBANY
Data Source:	HISTORIC DEPT. OF ENVIRONMENT	Street Type:	AVE
Street No from:	2058		
Location:	POINT (-87.70526 41.91912)		
Comment:			

QTY: 1.0 SANDBLASTING - POWERWASHING/DEGREASING OVER-SPRAY SUPPRESION: N/A DISPOSAL: N/A\*\*Note: Many records provided by the department have a truncated Comment field.

<a href="#">42</a>	1 of 4	SW	0.13 / 672.24	599.46 / 1	THE GLIDDEN COMPANY 5115 W MOFFAT ST CHICAGO IL	TANKS CHICAGO
--------------------	--------	----	---------------	------------	---	------------------

Facility ID:	5115MOF1947-07-02
Owner:	
Data Source(s):	HISTORIC DEPT. OF BUILDINGS

#### Detail(s)

Tank ID:		Street No from:	5115
Installation Date:	07/02/1947	Street No to:	5129
Removal Date:		Street Name:	MOFFAT
Last Used Date:		Street Type:	ST
Tank Type:	UNDERGROUND STORAGE TANK	Direction:	W
Tank Material:		Latitude:	

Map Key	Number of Records	Direction	Distance (mi/ft)	Elev/Diff (ft)	Site	DB
Tank Construction:		Longitude:				
Tank Product:						
Tank Capacity:						
Location:						
Comment:		WORK BY: ENGER BROTHERS; INSTALL 11-15K PAINT SOLVENTS **Note: Many records provided by the department have a truncated [Comment] field.				
<a href="#">42</a>	2 of 4	SW	0.13 / 672.24	599.46 / 1	LECLAIRE INVESTMENTS 5114 W MOFFAT ST CHICAGO IL	TANKS CHICAGO
Facility ID:		5114MOT1985-02-27				
Owner:						
Data Source(s):		HISTORIC DEPT. OF BUILDINGS				
<u>Detail(s)</u>						
Tank ID:		Street No from:		5114		
Installation Date:		02/27/1985		Street No to:		5114
Removal Date:		Street Name:		MOFFAT		
Last Used Date:		Street Type:		ST		
Tank Type:		UNDERGROUND STORAGE TANK		Direction:		W
Tank Material:		Latitude:				
Tank Construction:		Longitude:				
Tank Product:						
Tank Capacity:						
Location:						
Comment:		WORK BY: NATIONAL WRECKING; REMOVE TANKS **Note: Many records provided by the department have a truncated [Comment] field.				
<a href="#">42</a>	3 of 4	SW	0.13 / 672.24	599.46 / 1	GLADDEN COMPANY 5165 W MOFFAT ST CHICAGO IL	TANKS CHICAGO
Facility ID:		5165MOF1948-11-15				
Owner:						
Data Source(s):		HISTORIC DEPT. OF BUILDINGS				
<u>Detail(s)</u>						
Tank ID:		Street No from:		5165		
Installation Date:		11/15/1948		Street No to:		5165
Removal Date:		Street Name:		MOFFAT		
Last Used Date:		Street Type:		ST		
Tank Type:		UNDERGROUND STORAGE TANK		Direction:		W
Tank Material:		Latitude:				
Tank Construction:		Longitude:				
Tank Product:						
Tank Capacity:						
Location:						
Comment:		WORK BY: ENGER BROTHERS; INSTALL 1-1K GAS, 2-1K METHANOL, 2-1K ACETONE **Note: Many records provided by the department have a truncated [Comment] field.				

Map Key	Number of Records	Direction	Distance (mi/ft)	Elev/Diff (ft)	Site	DB
<a href="#">42</a>	4 of 4	SW	0.13 / 672.24	599.46 / 1	GLADDEN COMPANY 5165 W MOFFAT ST CHICAGO IL	TANKS CHICAGO

**Facility ID:** 5165MOF1950-05-12  
**Owner:**  
**Data Source(s):** HISTORIC DEPT. OF BUILDINGS

**Detail(s)**

<b>Tank ID:</b>		<b>Street No from:</b>	5165
<b>Installation Date:</b>	05/12/1950	<b>Street No to:</b>	5165
<b>Removal Date:</b>		<b>Street Name:</b>	MOFFAT
<b>Last Used Date:</b>		<b>Street Type:</b>	ST
<b>Tank Type:</b>	UNDERGROUND STORAGE TANK	<b>Direction:</b>	W
<b>Tank Material:</b>		<b>Latitude:</b>	
<b>Tank Construction:</b>		<b>Longitude:</b>	
<b>Tank Product:</b>			
<b>Tank Capacity:</b>			
<b>Location:</b>			
<b>Comment:</b>	WORK BY: ENGER BROTHERS; INSTALL 2-5K ALCOHOL, 1-5K ACETONE **Note: Many records provided by the department have a truncated [Comment] field.		

<a href="#">43</a>	1 of 11	WNW	0.13 / 696.71	599.13 / 0	Mark Andelman 3210 West Armitage Ave. Chicago IL 60647	LUST
--------------------	---------	-----	---------------	------------	--	------

<b>Incident No:</b>	960323	<b>LPC No:</b>	0316225123
<b>Incidents ID:</b>	19010	<b>IEMA Date:</b>	02/26/1996
<b>NFR Date:</b>		<b>Regulation:</b>	734
<b>Gasoline:</b>	True	<b>C 20 Day Report Date:</b>	
<b>Unleaded:</b>	False	<b>C 45 Day Report Date:</b>	
<b>Diesel:</b>	False	<b>NFR Recorded Date:</b>	
<b>Fuel Oil:</b>	False	<b>Pre 74 Date:</b>	07/15/2015
<b>Jet Fuel:</b>	False	<b>Proj Manager Phone:</b>	
<b>Used Oil:</b>	False	<b>Proj Mngr First Nm:</b>	
<b>Non Petroleum Prod:</b>	False	<b>Proj Mngr Last Nm:</b>	NOT ASSIGNED
<b>Other Petroleum:</b>	False	<b>Proj Manager Email:</b>	
<b>Non LUST Date:</b>		<b>Site County:</b>	Cook
<b>Non LUST Letter Dt:</b>			
<b>Heating Oil Letter Date:</b>			
<b>Free Product Discovery Date:</b>			
<b>Primary Resp Party Name:</b>	Mark Andelman		
<b>Primary Resp Party Address:</b>	3210 West Armitage Avenue		
<b>Primary Resp Party City:</b>	Chicago		
<b>Primary Resp Party State:</b>	IL		
<b>Primary Resp Party ZIP:</b>	60647		
<b>Primary Resp Party Phone:</b>	3129339196		
<b>Primary Resp Party Contact:</b>			

Map Key	Number of Records	Direction	Distance (mi/ft)	Elev/Diff (ft)	Site	DB
<a href="#">43</a>	2 of 11	WNW	0.13 / 696.71	599.13 / 0	Apolo Radiators Service 3210 W Armitage Chicago IL	UST
<b>Facility No:</b> 2034902						
<b>Facility Status:</b> Exempt						
<b>Fac Details Status:</b> Exempt						
<b>Fac Type Fac Details:</b> Golf Course						
<b>Owner Name:</b> Vassos Eliades						
<b>Facility URL:</b> <a href="http://webapps.sfm.illinois.gov/ustsearch/Facility.aspx?ID=2034902">http://webapps.sfm.illinois.gov/ustsearch/Facility.aspx?ID=2034902</a>						
<b>Permit History Link:</b> <a href="https://webapps.sfm.illinois.gov/USTPortal/Permit/FacilityPermitList/2034902">https://webapps.sfm.illinois.gov/USTPortal/Permit/FacilityPermitList/2034902</a>						

#### Tank Information

<b>Tank No:</b>	2	<b>Capacity:</b>	3000
<b>UI No:</b>		<b>Petroleum Use:</b>	Consumptive Use on Premises for Heating
<b>Status:</b>	Removed	<b>Product:</b>	Heating Oil
<b>Removed Date:</b>	2/26/1996	<b>CERCLA Substance:</b>	
<b>Install Date:</b>		<b>Current Age:</b>	
<b>Abandoned Date:</b>		<b>Abandoned Material:</b>	
<b>Last Used Date:</b>	12/1/1973	<b>Product Date:</b>	
<b>Red Tag Issue Date:</b>		<b>Fee Due:</b>	
<b>CAS Code:</b>		<b>Regulated Status:</b>	Exempt
<b>OSFM First Noti Dt:</b>	4/18/1996		

#### Tank Information

<b>Tank No:</b>	1	<b>Capacity:</b>	560
<b>UI No:</b>		<b>Petroleum Use:</b>	
<b>Status:</b>	Removed	<b>Product:</b>	Gasoline
<b>Removed Date:</b>	2/26/1996	<b>CERCLA Substance:</b>	
<b>Install Date:</b>		<b>Current Age:</b>	
<b>Abandoned Date:</b>		<b>Abandoned Material:</b>	
<b>Last Used Date:</b>	12/1/1973	<b>Product Date:</b>	
<b>Red Tag Issue Date:</b>		<b>Fee Due:</b>	
<b>CAS Code:</b>		<b>Regulated Status:</b>	Exempt
<b>OSFM First Noti Dt:</b>	4/18/1996		

#### Tank Information

<b>Tank No:</b>	3	<b>Capacity:</b>	3000
<b>UI No:</b>		<b>Petroleum Use:</b>	Consumptive Use on Premises for Heating
<b>Status:</b>	Removed	<b>Product:</b>	Heating Oil
<b>Removed Date:</b>	3/20/1996	<b>CERCLA Substance:</b>	
<b>Install Date:</b>		<b>Current Age:</b>	
<b>Abandoned Date:</b>		<b>Abandoned Material:</b>	
<b>Last Used Date:</b>	12/1/1973	<b>Product Date:</b>	
<b>Red Tag Issue Date:</b>		<b>Fee Due:</b>	
<b>CAS Code:</b>		<b>Regulated Status:</b>	Exempt

Map Key	Number of Records	Direction	Distance (mi/ft)	Elev/Diff (ft)	Site	DB
---------	-------------------	-----------	------------------	----------------	------	----

OSFM First Noti Dt: 4/18/1996

Owner Summary

Owner No:	U0024705	Owner Status:	Current Owner
Owner Name:	Vassos Eliades	Purchase Date:	
Ownership History:	https://webapps.sfm.illinois.gov/ustsearch/Ownership.aspx?ID=2034902		

Owner Details

Owner Name:	Vassos Eliades	Type Financial Resp:	
Owner Status:	Current Owner	Fin Resp Rpt Due:	
Purchase Date:			
Owner Address:	1724 E 71St Chicago, IL 60649		

Facility Details

MFD Forms Status:		Green Tag Decal:	
MFD Permit Issue Dt:		Green Tag Issue Date:	
MFD Permit Exp Dt:		Green Tag Exp Date:	
Property Parcel:		Motor Fuel Type:	
Pending Nov:	No		
Status:	Exempt		
Permit History Link:	https://webapps.sfm.illinois.gov/USTPortal/Permit/FacilityPermitList/2034902		

Motorfuel Dispensing Permit

Status:	No Forms Found
Letter:	
MFD Received Date:	
MFD Name:	
MFD City:	

<a href="#">43</a>	3 of 11	WNW	0.13 / 696.71	599.13 / 0	ELIADES, VASSOS 3210 W ARMITAGE CHICAGO IL 60647	FINDS/FRS
--------------------	---------	-----	---------------	------------	--	-----------

Registry ID:	110018265955
FIPS Code:	17031
HUC Code:	07120003
Site Type Name:	STATIONARY
Location Description:	
Supplemental Location:	
Create Date:	19-OCT-04
Update Date:	29-DEC-14
Interest Types:	STATE MASTER
SIC Codes:	
SIC Code Descriptions:	
NAICS Codes:	



Map Key	Number of Records	Direction	Distance (mi/ft)	Elev/Diff (ft)	Site	DB
<b>Latitude:</b>		41.91741				
<b>Longitude:</b>		-87.70783				
<b>Reference Point:</b>		ENTRANCE POINT OF A FACILITY OR STATION				
<b>Coord Collection Method:</b>		ADDRESS MATCHING-HOUSE NUMBER				
<b>Accuracy Value:</b>		50				
<b>Datum:</b>		NAD83				
<b>Source:</b>						
<b>Facility Detail Rprt URL:</b>		https://ofmpub.epa.gov/frs_public2/fii_query_detail.disp_program_facility?p_registry_id=110005939985				
<b>Program Acronyms:</b>						
RCRAINFO:ILR000015198						

<a href="#">43</a>	5 of 11	WNW	0.13 / 696.71	599.13 / 0	VASSOS ELIADES 3210 WEST ARMITAGE AVE. CHICAGO IL	SPILLS
<b>Incident No:</b>	960323			<b>County:</b>	COOK	
<b>Date/Time Occurred:</b>	2/26/1996 1:28:00 PM			<b>Latitude:</b>		
<b>Media Release:</b>				<b>Longitude:</b>		
<b>Facility Manager:</b>						
<b>Fac Manager Phone:</b>						
<b>Responsible Party Street:</b>	1724 EAST 71ST STREET, CHICAGO, IL 60649					
<b>Area Involved:</b>	FIXED FACILITY					
<b>Milepost:</b>						
<b>Section:</b>						
<b>Township:</b>						
<b>Range:</b>						

#### Hazardous Materials Incident Report

<b>Incident Report Dt:</b>	2/26/1996 1:28:00 PM	<b>County:</b>	COOK
<b>Data Input Status:</b>	CLOSED	<b>Entered by:</b>	
<b>LUST?:</b>		<b>Date Entered:</b>	
<b>Hazmat Incident Type:</b>	LEAK		
<b>Caller:</b>	VASSOS ELIADES		
<b>Caller Represents:</b>	SELF		
<b>Street Address:</b>	3210 WEST ARMITAGE AVE.		
<b>City:</b>	CHICAGO		
<b>URL:</b>	https://public.iema.state.il.us/FOIAHazmatSearch/HazmatDetails.aspx?RptNum=960323		
<b>Narrative:</b>			

#### Follow Up Information:

#### Materials Involved

<b>Name:</b>	GASOLINE
<b>Type:</b>	UNKNOWN
<b>CHRIS CODE:</b>	
<b>CAS No:</b>	

Map Key	Number of Records	Direction	Distance (mi/ft)	Elev/Diff (ft)	Site	DB
<b>UN/NA No:</b>						
<b>Container Type:</b>		UNDERGROUND TANK				
<b>Container Size:</b>		UNDERGROUND TANK				
<b>Amount Released:</b>		UNKNOWN				
<b>Rate of Release Min:</b>						
<b>Duration of Release:</b>						
<b>Cause of Release:</b>		RUST				
<b>Est Spill Extent:</b>						
<b>Spill Extent Units:</b>						
<b>Date/Time Inc Occur:</b>						
<b>Unknown Occurr:</b>						
<b>Date/Time Discov:</b>		02/26/96 1200				
<b>Unknown Discovered:</b>						
<b>Where Taken:</b>		-0-				
<b>On Scene Contact:</b>						
<b>No of People Evacuat:</b>		-0-				
<b>A 302(a) Extremely Haz Sub?:</b>						
<b>A RCRA Hazardous Waste?:</b>						
<b>A RCRA Regulated Facility?:</b>						
<b>Proper Safety Precautions:</b>		-0-				
<b>State Agency Assistance:</b>						
<b>Containment/Cleanup Plans:</b>						

<a href="#">43</a>	6 of 11	WNW	0.13 / 696.71	599.13 / 0	LIFE LAUNDRY COMPANY 3210 W ARMITAGE AVE CHICAGO IL	TANKS CHICAGO
--------------------	---------	-----	---------------	------------	---	------------------

**Facility ID:** 3210ARM1950-06-21

**Owner:**

**Data Source(s):** HISTORIC DEPT. OF BUILDINGS

**Detail(s)**

<b>Tank ID:</b>		<b>Street No from:</b>	3210
<b>Installation Date:</b>	06/21/1950	<b>Street No to:</b>	3210
<b>Removal Date:</b>		<b>Street Name:</b>	ARMITAGE
<b>Last Used Date:</b>		<b>Street Type:</b>	AVE
<b>Tank Type:</b>	UNDERGROUND STORAGE TANK	<b>Direction:</b>	W
<b>Tank Material:</b>		<b>Latitude:</b>	41.91750641699474
<b>Tank Construction:</b>		<b>Longitude:</b>	-87.70745875066508
<b>Tank Product:</b>			
<b>Tank Capacity:</b>			
<b>Location:</b>	POINT (-87.70745875066508 41.91750641699474)		
<b>Comment:</b>	WORK BY: KENNY TANK; INSTALL 2-3K GALLON FUEL OIL COMPLETED 9/1/50 **Note: Many records provided by the department have a truncated [Comment] field.		

<a href="#">43</a>	7 of 11	WNW	0.13 / 696.71	599.13 / 0	APOLO RADIATORS SERVICE 3210 W ARMITAGE AVE CHICAGO IL	TANKS CHICAGO
--------------------	---------	-----	---------------	------------	--	------------------

**Facility ID:** 2034902

**Owner:** See Environmental Permit Dataset



Map Key	Number of Records	Direction	Distance (mi/ft)	Elev/Diff (ft)	Site	DB
---------	-------------------	-----------	------------------	----------------	------	----

Data Source(s):	DEPT. OF PUBLIC HEALTH
-----------------	------------------------

Detail(s)

Tank ID:	0001	Street No from:	3210
Installation Date:		Street No to:	3210
Removal Date:		Street Name:	ARMITAGE
Last Used Date:		Street Type:	AVE
Tank Type:	UNDERGROUND STORAGE TANK	Direction:	W
Tank Material:		Latitude:	41.91750641699474
Tank Construction:		Longitude:	-87.70745875066508
Tank Product:	HEATING OI		
Tank Capacity:	3000		
Location:	POINT (-87.70745875066508 41.91750641699474)		
Comment:	REMOVED 03/19/96, Historic data from former Dept. of Environment [ Associated Permit Numbers: 102144; ]		
	**Note: Many records provided by the department have a truncated [Comment] field.		

Tank ID:	0003	Street No from:	3210
Installation Date:		Street No to:	3210
Removal Date:		Street Name:	ARMITAGE
Last Used Date:		Street Type:	AVE
Tank Type:	UNDERGROUND STORAGE TANK	Direction:	W
Tank Material:		Latitude:	41.91750641699474
Tank Construction:		Longitude:	-87.70745875066508
Tank Product:	GASOLINE		
Tank Capacity:	550		
Location:	POINT (-87.70745875066508 41.91750641699474)		
Comment:	REMOVED 02/26/96, Historic data from former Dept. of Environment [ Associated Permit Numbers: 102144; ]		
	**Note: Many records provided by the department have a truncated [Comment] field.		

Tank ID:	0002	Street No from:	3210
Installation Date:		Street No to:	3210
Removal Date:		Street Name:	ARMITAGE
Last Used Date:		Street Type:	AVE
Tank Type:	UNDERGROUND STORAGE TANK	Direction:	W
Tank Material:		Latitude:	41.91750641699474
Tank Construction:		Longitude:	-87.70745875066508
Tank Product:	HEATING OI		
Tank Capacity:	3000		
Location:	POINT (-87.70745875066508 41.91750641699474)		
Comment:	REMOVED 03/19/96, Historic data from former Dept. of Environment [ Associated Permit Numbers: 102144; ]		
	**Note: Many records provided by the department have a truncated [Comment] field.		

<a href="#">43</a>	8 of 11	WNW	0.13 / 696.71	599.13 / 0	<b>APOLO RADIATORS SERVICE</b> <b>3210 W ARMITAGE AVE,</b> <b>CHICAGO, IL</b> <b>IL</b>	<b>PERMITS</b> <b>CHICAGO</b>
Application ID:	DOEUST102144	Application Type:	UNDERGROUND STORAGE TANK			
Issue or Entry Date:	01/10/1996	Application Subtype:	REMOVAL			

Map Key	Number of Records	Direction	Distance (mi/ft)	Elev/Diff (ft)	Site	DB
---------	-------------------	-----------	------------------	----------------	------	----

#### CDPH Environmental Permit Details

Status:	CLOSED	Street No to:	
Applicant:		Direction:	W
Expiration Date:	08/08/1996	Street Name:	ARMITAGE
Data Source:	HISTORIC DEPT. OF ENVIRONMENT	Street Type:	AVE
Street No from:	3210		
Location:	POINT (-87.70764 41.91741)		
Comment:			

[CONTRACTOR: AMERICAN TANK INC] THERE WAS SOME MINOR CONTAMINATION IN THE BACKFILL \*\*Note: Many records provided by the department have a truncated Comment field.

<a href="#">43</a>	9 of 11	WNW	0.13 / 696.71	599.13 / 0	Eliades, Vassos - 170000319395 3210 W Armitage Chicago IL 60647	LUST DOCUMENT
Site ID (Map):	170000319395	Orig Bureau (Web):	Bureau of Land			
System ID (Map):	0316225123	City (Web):	Chicago			
Program ID (Web):	0316225123	State (Web):	IL			
Interest Type (Map):	LUST	Zip (Web):	60647			
Media Code (Map):	LAND	City (Map):	Chicago			
Category (Web):	Leaking UST Technical	State (Map):	IL			
Doc Indicator (Map):	Yes	Zip (Map):	60647			
Doc Count (Web):	3	Latitude (Map):	41.91744			
Total Pages (Web):	5	Longitude (Map):	-87.70793			
Rev Dt Time (Map):	06/30/2003	X (Map):	-87.70792999999998			
Collection Date (Map):	01/01/2001	Y (Map):	41.9174400000000056			
Name (Web):	Eliades, Vassos - 170000319395					
Address (Web):	3210 W Armitage					
Name (Map):	Eliades, Vassos					
Address (Map):	3210 W Armitage					
URL (Web):	<a href="https://webapps.illinois.gov/EPA/DocumentExplorer/Documents/Index/170000319395">https://webapps.illinois.gov/EPA/DocumentExplorer/Documents/Index/170000319395</a>					
Data Source:	IEPA Source Water Assessment Program (SWAP) & Mapping Tool (Map); IEPA Document Explorer - Facility/Site Search (Web) (as of 17 Mar 2025)					
Note:	Documents related to facilities in Illinois can be searched on the Illinois Environmental Protection Agency (IEPA) Document Explorer: <a href="https://external.epa.illinois.gov/DocumentExplorer">https://external.epa.illinois.gov/DocumentExplorer</a>					

<a href="#">43</a>	10 of 11	WNW	0.13 / 696.71	599.13 / 0	Eliades, Vassos 3210 W Armitage Chicago IL 60647	IEPA DOCS
Note:	Documents related to facilities in Illinois can be searched on the Illinois Environmental Protection Agency (IEPA) Document Explorer: <a href="https://external.epa.illinois.gov/DocumentExplorer">https://external.epa.illinois.gov/DocumentExplorer</a>					

#### IEPA Source Water Assessment Program (SWAP) & Mapping Tool

Name:	Eliades, Vassos
Location Addr 3:	3210 W Armitage
City Name:	Chicago
State Code:	IL

Map Key	Number of Records	Direction	Distance (mi/ft)	Elev/Diff (ft)	Site	DB
---------	-------------------	-----------	------------------	----------------	------	----

Postal Code:	60647
--------------	-------

Details

Indicator:	Yes	Latitude Measure:	41.91744
Site ID:	170000319395	Longitude Measure:	-87.70793
System ID:	0316225123	Point X:	-87.70792999999998
Collection Dt:	08/01/2001	Point Y:	41.9174400000000056
Revision Dt Time:	06/30/2003		
Interest Type:	BOL		
Media Code:	LAND		

<a href="#">43</a>	11 of 11	WNW	0.13 / 696.71	599.13 / 0	APOLO RADIATORS SERV 3210 W ARMITAGE CHICAGO IL 60647	RCRA NON GEN
--------------------	----------	-----	---------------	------------	---	-----------------

Handler ID:	ILR000015198
Generator Status:	N
Recycler Activity?:	NO
Recycler Activity Note:	This facility has not been identified as a Recycler Facility from both the RCRA Handler and Biennial Report Modules.

Violation/Evaluation Summary

Note:	NO RECORDS: As of Jan 2025, there are no Compliance Monitoring and Enforcement (violation) records associated with this facility (EPA ID).
-------	--

Handler Summary

Importer:	No	Used Oil Transpor:	No
Mixed Waste Gen:	No	Used Oil Trans Fac:	No
Transporter:	No	Used Oil Processor:	No
Transfer Facility:	No	Used Oil Refiner:	No
Recycler:	No	Used Oil Burner:	No
Onsite Burner Exem:	No	Commercial TSD:	No
Furnace Exemption:	No	Recycl Nonstorage:	No
Underground Injec:	No		
Used Oil Market Burner:	No		
Used Oil Spec Marketer:	No		

Additional Handler Summary Details

Source Type:	I	NAIC 1:	
Seq No:	1	NAIC 2:	
Non Notifier:		NAIC 3:	
Receive Date:	20191213	NAIC 4:	
Active Site:	----	State:	IL
Land Type:	P	Location Latitude:	
In Handler Univ:	N	Location Longitude:	
In A Universe:	N	Loc GIS Primary:	N

<i>Map Key</i>	<i>Number of Records</i>	<i>Direction</i>	<i>Distance (mi/ft)</i>	<i>Elev/Diff (ft)</i>	<i>Site</i>	<i>DB</i>
<b>Gen Status:</b>	N				<b>Loc GIS Origin:</b>	
<b>Report Cycle:</b>					<b>State District Owner:</b>	
<b>Accessibility:</b>					<b>State District:</b>	DESPLAINES
<b>Region:</b>	05					
<b>Fed Waste Gen Owner:</b>		HQ				
<b>State Waste Generator Owner:</b>		IL				
<b>State Waste Generator:</b>		N				
<b>Short Term Generator:</b>		N				
<b>Uni Waste:</b>		N				
<b>Universal Waste Dest Facility:</b>		N				
<b>Federal Universal Waste:</b>		N				
<b>As Federally Regulated Tsdf:</b>		-----				
<b>As Converter Tsdf:</b>		-----				
<b>As State Regulated Tsdf:</b>		-----				
<b>As State Regulated Handler:</b>		---				
<b>Federal Indicator:</b>		---				
<b>Hsm:</b>		N				
<b>Subpart K:</b>		----				
<b>GPRA Permit:</b>		N				
<b>GPRA Renewal:</b>		N				
<b>Permit Renewal Wrkld:</b>		-----				
<b>Permwrk ID:</b>		-----				
<b>Perm Prog:</b>		-----				
<b>Pcwrkld:</b>		-----				
<b>Closwrkld:</b>		-----				
<b>GPRA Ca:</b>		N				
<b>Cawrkld:</b>		N				
<b>Subjca Tsd Discretion:</b>		N				
<b>NCAPS:</b>		N				
<b>EC Indicator:</b>		N				
<b>Ca725 Indicator:</b>		N				
<b>Ca750 Indicator:</b>		N				
<b>Operating Tsdf:</b>		-----				
<b>Full Enforcement:</b>		-----				
<b>Snc:</b>		N				
<b>Unaddressed Snc:</b>		N				
<b>Addressed Snc:</b>		N				
<b>Snc With Comp Sched:</b>		N				
<b>Fa Required:</b>		-----				
<b>Hhandler Last Change:</b>		20191213				
<b>Recognized Trader Importer:</b>		N				
<b>Recognized Trader Exporter:</b>		N				
<b>Slab Importer:</b>		N				
<b>Slab Exporter:</b>		N				
<b>Manifest Broker:</b>		N				
<b>Subpart P:</b>		N				
<b>Contact Language:</b>						
<b>Handler Name:</b>		APOLO RADIATORS SERV				
<b>Location Street No:</b>						
<b>Location Street1:</b>		3210 W ARMITAGE				
<b>Location Street2:</b>						

<b>Map Key</b>	<b>Number of Records</b>	<b>Direction</b>	<b>Distance (mi/ft)</b>	<b>Elev/Diff (ft)</b>	<b>Site</b>	<b>DB</b>
<b>Location City:</b>		CHICAGO				
<b>Location State:</b>		IL				
<b>Location Zip:</b>		60647				
<b>Location County Code:</b>		IL031				
<b>Location County Name:</b>		COOK				
<b>Location Country:</b>		US				
<b>Contact Name:</b>						
<b>Contact Street No:</b>						
<b>Contact Street1:</b>						
<b>Contact Street2:</b>						
<b>Contact City:</b>						
<b>Contact State:</b>						
<b>Contact Zip:</b>						
<b>Contact Country:</b>						
<b>Contact Phone And Ext:</b>						
<b>Contact Fax:</b>						
<b>Contact Email Address:</b>						
<b>Contact Title:</b>						
<b>Owner Name:</b>						
<b>Owner Type:</b>						
<b>Owner Seq:</b>						
<b>Operator Name:</b>						
<b>Operator Type:</b>						
<b>Operator Seq:</b>						
<b>Public Notes:</b>						

#### Hazardous Waste Handler Details

<b>Seq No:</b>	1
<b>Receive Date:</b>	19960123
<b>Handler Name:</b>	APOLO RADIATORS SERV
<b>Fed Waste Generator:</b>	2
<b>Generator Code Description:</b>	Small Quantity Generator
<b>Source Type:</b>	Notification

#### Waste Code Details

<b>Waste Code:</b>	D001
<b>Waste Code Desc:</b>	IGNITABLE WASTE

#### Hazardous Waste Handler Details

<b>Seq No:</b>	1
<b>Receive Date:</b>	20191213
<b>Handler Name:</b>	APOLO RADIATORS SERV
<b>Fed Waste Generator:</b>	N
<b>Generator Code Description:</b>	Not a Generator, Verified
<b>Source Type:</b>	Implementer

Map Key	Number of Records	Direction	Distance (mi/ft)	Elev/Diff (ft)	Site	DB
---------	-------------------	-----------	------------------	----------------	------	----

#### Owner/Operator Details

<b>Owner/Operator Ind:</b>	Current Owner	<b>Street No:</b>	
<b>Type:</b>	Private	<b>Street1:</b>	1724 E 71ST
<b>Name:</b>	ELIADES VASSOS	<b>Street2:</b>	
<b>Dt Became Current:</b>		<b>City:</b>	CHICAGO
<b>Dt Ended Current:</b>		<b>State:</b>	IL
<b>Phone:</b>	312-288-5611	<b>Country:</b>	
<b>Source Type:</b>	Notification	<b>Zip:</b>	60649

#### Historical Handler Details

<b>Receive Dt:</b>	19960123
<b>Generator Code Description:</b>	Small Quantity Generator
<b>Handler Name:</b>	APOLO RADIATORS SERV

<a href="#">44</a>	1 of 1	WNW	0.13 / 701.90	599.13 / 0	HOUSH KHOSHBIN 3215 W ARMITAGE AVE, CHICAGO, IL	PERMITS CHICAGO
--------------------	--------	-----	---------------	------------	---	--------------------

<b>Application ID:</b>	DOEAIR11437	<b>Application Type:</b>	AIR POLLUTION CONTROL PERMIT
<b>Issue or Entry Date:</b>	06/12/2003	<b>Application Subtype:</b>	EQUIPMENT INSTALLATION

#### CDPH Environmental Permit Details

<b>Status:</b>	CLOSED	<b>Street No to:</b>	
<b>Applicant:</b>		<b>Direction:</b>	W
<b>Expiration Date:</b>	12/09/2003	<b>Street Name:</b>	ARMITAGE
<b>Data Source:</b>	HISTORIC DEPT. OF ENVIRONMENT	<b>Street Type:</b>	AVE
<b>Street No from:</b>	3215		
<b>Location:</b>	POINT (-87.70759 41.91703)		
<b>Comment:</b>			

QTY: 1.0 COMBUSTION EMISSION UNIT/WARM AIR FURNACE/ CARRIER/58MSA120-20/ MAXIMUM OUTPUT:109,000 BTU\*\*Note: Many records provided by the department have a truncated Comment field.

<a href="#">45</a>	1 of 5	ENE	0.13 / 710.43	598.48 / 0	STANDARD OIL 2001 N HUMBOLDT CHICAGO IL	TANKS CHICAGO
--------------------	--------	-----	---------------	------------	---	------------------

<b>Facility ID:</b>	2001HUM1970-02-27
<b>Owner:</b>	
<b>Data Source(s):</b>	HISTORIC DEPT. OF BUILDINGS

#### Detail(s)

<b>Tank ID:</b>		<b>Street No from:</b>	2001
<b>Installation Date:</b>	02/27/1970	<b>Street No to:</b>	2013

Map Key	Number of Records	Direction	Distance (mi/ft)	Elev/Diff (ft)	Site	DB
Removal Date:				Street Name:		HUMBOLDT
Last Used Date:				Street Type:		
Tank Type:		UNDERGROUND STORAGE TANK		Direction:		N
Tank Material:				Latitude:		41.91749905281898
Tank Construction:				Longitude:		-87.70194374743734
Tank Product:						
Tank Capacity:						
Location:		POINT (-87.70194374743734 41.91749905281898)				
Comment:		WORK BY: R. W. COLLINS; REMOVE 1-2K & 1-3K GAL TKS FINAL 3/26/70 **Note: Many records provided by the department have a truncated [Comment] field.				

45

2 of 5

ENE

0.13 / 710.43

598.48 / 0

STANDARD OIL  
2001 N HUMBOLDT  
CHICAGO IL

TANKS  
CHICAGO

Facility ID:

2001HUM1994-04-20

Owner:

Data Source(s):

HISTORIC DEPT. OF BUILDINGS

Detail(s)

Tank ID:

Street No from:

2001

Installation Date:

04/20/1994

Street No to:

2013

Removal Date:

Street Name:

HUMBOLDT

Last Used Date:

Street Type:

Tank Type:

UNDERGROUND STORAGE TANK

Direction:

N

Tank Material:

Latitude:

41.91749905281898

Tank Construction:

Longitude:

-87.70194374743734

Tank Product:

Tank Capacity:

Location:

POINT (-87.70194374743734 41.91749905281898)

Comment:

WORK BY: N/G; SEE 2948 WEST ARMITAGE \*\*Note: Many records provided by the department have a truncated [Comment] field.

45

3 of 5

ENE

0.13 / 710.43

598.48 / 0

STANDARD OIL  
2001 N HUMBOLDT  
CHICAGO IL

TANKS  
CHICAGO

Facility ID:

2001HUM1954-01-25

Owner:

Data Source(s):

HISTORIC DEPT. OF BUILDINGS

Detail(s)

Tank ID:

Installation Date:

Removal Date:

Last Used Date:

Tank Type:

Tank Material:

Tank Construction:

01/25/1954

UNDERGROUND STORAGE TANK

Street No from:

Street No to:

Street Name:

Street Type:

Direction:

Latitude:

Longitude:

2001

2013

HUMBOLDT

N

41.91749905281898

-87.70194374743734

Map Key	Number of Records	Direction	Distance (mi/ft)	Elev/Diff (ft)	Site	DB
---------	-------------------	-----------	------------------	----------------	------	----

Tank Product:  
 Tank Capacity:  
 Location: POINT (-87.70194374743734 41.91749905281898)  
 Comment: WORK BY: STANDARD OIL; REPLACE 3-1K W/1-2K & 1-3K GAL GSLN FINAL 7/23/54 \*\*Note: Many records provided by the department have a truncated [Comment] field.

<a href="#">45</a>	4 of 5	ENE	0.13 / 710.43	598.48 / 0	STANDARD OIL 2001 N HUMBOLDT CHICAGO IL	TANKS CHICAGO
--------------------	--------	-----	---------------	------------	---	------------------

Facility ID: 2001HUM1969-06-03  
 Owner:  
 Data Source(s): HISTORIC DEPT. OF BUILDINGS

Detail(s)

Tank ID:		Street No from:	2001
Installation Date:	06/03/1969	Street No to:	2013
Removal Date:		Street Name:	HUMBOLDT
Last Used Date:		Street Type:	
Tank Type:	UNDERGROUND STORAGE TANK	Direction:	N
Tank Material:		Latitude:	41.91749905281898
Tank Construction:		Longitude:	-87.70194374743734
Tank Product:			
Tank Capacity:			
Location:	POINT (-87.70194374743734 41.91749905281898)		
Comment:	WORK BY: AETNA TANK & PUMP; INSPECT 1-3K & REMOVE 1-3K GAL GSLN FINAL 6/19/69 **Note: Many records provided by the department have a truncated [Comment] field.		

<a href="#">45</a>	5 of 5	ENE	0.13 / 710.43	598.48 / 0	STANDARD OIL 2001 N HUMBOLDT CHICAGO IL	TANKS CHICAGO
--------------------	--------	-----	---------------	------------	---	------------------

Facility ID: 2001HUM1969-06-23  
 Owner:  
 Data Source(s): HISTORIC DEPT. OF BUILDINGS

Detail(s)

Tank ID:		Street No from:	2001
Installation Date:	06/23/1969	Street No to:	2013
Removal Date:		Street Name:	HUMBOLDT
Last Used Date:		Street Type:	
Tank Type:	UNDERGROUND STORAGE TANK	Direction:	N
Tank Material:		Latitude:	41.91749905281898
Tank Construction:		Longitude:	-87.70194374743734
Tank Product:			
Tank Capacity:			
Location:	POINT (-87.70194374743734 41.91749905281898)		
Comment:	WORK BY: AETNA TANK & PUMP; INSPECT 1-3K GSLN, REMOVE 1-2K FINAL 7/11/69 **Note: Many records provided by the department have a truncated [Comment] field.		



Map Key	Number of Records	Direction	Distance (mi/ft)	Elev/Diff (ft)	Site	DB
<a href="#">46</a>	1 of 2	E	0.15 / 768.70	598.47 / 0	1951 N. HUMBOLDT BLVD. 1951 N HUMBOLDT BLVD IL	PERMITS CHICAGO

**Application ID:** ENVAIR995196      **Application Type:** AIR POLLUTION CONTROL PERMIT  
**Issue or Entry Date:** 08/15/2018      **Application Subtype:** ARCHITECTURAL SURFACE CLEANING

**CDPH Environmental Permit Details**

**Status:** CLOSED      **Street No to:**  
**Applicant:** BITTNER DEVELOPMENT INC.      **Direction:** N  
**Expiration Date:**      **Street Name:** HUMBOLDT  
**Data Source:** DEPT. OF PUBLIC HEALTH      **Street Type:** BLVD  
**Street No from:** 1951  
**Location:** POINT (-87.70173 41.91715)  
**Comment:**

GRINDING AS REQUIRED FOR TUCKPOINTING.\*\*Note: Many records provided by the department have a truncated Comment field.

<a href="#">46</a>	2 of 2	E	0.15 / 768.70	598.47 / 0	1951-55 HUMBOLDT BLVD 1951 N HUMBOLDT BLVD IL	PERMITS CHICAGO
--------------------	--------	---	---------------	------------	---	--------------------

**Application ID:** ENVAIR1572025      **Application Type:** AIR POLLUTION CONTROL PERMIT  
**Issue or Entry Date:** 08/19/2021      **Application Subtype:** ARCHITECTURAL SURFACE CLEANING

**CDPH Environmental Permit Details**

**Status:** CLOSED      **Street No to:**  
**Applicant:** M B B ENTERPRISES OF CHICAGO\*      **Direction:** N  
**Expiration Date:**      **Street Name:** HUMBOLDT  
**Data Source:** DEPT. OF PUBLIC HEALTH      **Street Type:** BLVD  
**Street No from:** 1951  
**Location:** POINT (-87.70173 41.91715)  
**Comment:**

MASONRY REPAIRS, GRINDING AND TUCK POINTING\*\*Note: Many records provided by the department have a truncated Comment field.

<a href="#">47</a>	1 of 3	W	0.15 / 786.87	599.46 / 1	Stoner Co. 3223 West Armitage Ave. Chicago IL 60647	LUST
--------------------	--------	---	---------------	------------	---	------

**Incident No:** 913595      **LPC No:** 0316225065  
**Incidents ID:** 12115      **IEMA Date:** 12/13/1991  
**NFR Date:** 01/27/2010      **Regulation:** 731  
**Gasoline:** True      **C 20 Day Report Date:** 01/07/1992  
**Unleaded:** False      **C 45 Day Report Date:** 06/01/1992  
**Diesel:** False      **NFR Recorded Date:**  
**Fuel Oil:** True      **Pre 74 Date:**  
**Jet Fuel:** False      **Proj Manager Phone:**  
**Used Oil:** False      **Proj Mngr First Nm:** Donna

Map Key	Number of Records	Direction	Distance (mi/ft)	Elev/Diff (ft)	Site	DB
---------	-------------------	-----------	------------------	----------------	------	----

Non Petroleum Prod:	False				Proj Mngr Last Nm:	Wallace
Other Petroleum:	False				Proj Manager Email:	
Non LUST Date:					Site County:	Cook
Non LUST Letter Dt:						
Heating Oil Letter Date:						
Free Product Discovery Date:						
Primary Resp Party Name:	Stoner Co.					
Primary Resp Party Address:	3223 West Armitage Ave.					
Primary Resp Party City:	Chicago					
Primary Resp Party State:	IL					
Primary Resp Party ZIP:	60647					
Primary Resp Party Phone:						
Primary Resp Party Contact:	Rod Stoner					

<a href="#">47</a>	2 of 3	W	0.15 / 786.87	599.46 / 1	STONER COMPANY INCORPORATED 3223 W. ARMITAGE AVE. CHICAGO IL	SPILLS
--------------------	--------	---	---------------	------------	---	--------

Incident No:	913595	County:	COOK
Date/Time Occurred:	12/13/1991 10:33:00 AM	Latitude:	
Media Release:		Longutude:	
Facility Manager:			
Fac Manager Phone:			
Responsible Party Street:	3223 W. ARMITAGE AVE., CHICAGO, IL 60647		
Area Involved:	FIXED FACILITY		
Milepost:			
Section:			
Township:			
Range:			

#### Hazardous Materials Incident Report

Incident Report Dt:	12/13/1991 10:33:00 AM	County:	COOK
Data Input Status:	CLOSED	Entered by:	
LUST?:		Date Entered:	
Hazmat Incident Type:	LEAK		
Caller:	ROD STONER		
Caller Represents:	STONER COMPANY INCORPORAT		
Street Address:	3223 W. ARMITAGE AVE.		
City:	CHICAGO		
URL:	https://public.iema.state.il.us/FOIAHazmatSearch/HazmatDetails.aspx?RptNum=913595		
Narrative:			

#### Follow Up Information:

#### Materials Involved

Name:	GASOLINE & HEATING OIL
-------	------------------------

Map Key	Number of Records	Direction	Distance (mi/ft)	Elev/Diff (ft)	Site	DB
Type:		UNKNOWN				
CHRIS CODE:						
CAS No:						
UN/NA No:						
Container Type:		UNDERGROUND TANK				
Container Size:		UNDERGROUND TANK				
Amount Released:						
Rate of Release Min:						
Duration of Release:						
Cause of Release:						
Est Spill Extent:						
Spill Extent Units:						
Date/Time Inc Occur:						
Unknown Occurr:						
Date/Time Discov:		12/13/91 0900				
Unknown Discovered:						
Where Taken:		-0-				
On Scene Contact:						
No of People Evacuat:		-0-				
A 302(a) Extremely Haz Sub?:						
A RCRA Hazardous Waste?:						
A RCRA Regulated Facility?:						
Proper Safety Precautions:		NO				
State Agency Assistance:						
Containment/Cleanup Plans:						

<a href="#">47</a>	3 of 3	W	0.15 / 786.87	599.46 / 1	Stoner & Co Inc 3223 W Armitage Ave Chicago IL	UST
Facility No:	2011257			Facility Type:	None	
Facility Status:	Closed			Owner Type:		
Fac Details Status:	Closed			Owner Status:	Current Owner	
Fac Type Fac Details:	None			County:	Cook	
Owner Name:	Stoner & Company Inc					
Facility URL:	http://webapps.sfm.illinois.gov/ustsearch/Facility.aspx?ID=2011257					
Permit History Link:	https://webapps.sfm.illinois.gov/USTPortal/Permit/FacilityPermitList/2011257					

#### Tank Information

Tank No:	2	Capacity:	560
UI No:		Petroleum Use:	Consumptive Use on Premises for Heating
Status:	Removed	Product:	Heating Oil
Removed Date:	12/13/1991	CERCLA Substance:	
Install Date:		Current Age:	
Abandoned Date:		Abandoned Material:	
Last Used Date:	1/1/1978	Product Date:	
Red Tag Issue Date:		Fee Due:	
CAS Code:		Regulated Status:	State
OSFM First Noti Dt:	1/3/1992		

Map Key	Number of Records	Direction	Distance (mi/ft)	Elev/Diff (ft)	Site	DB
---------	-------------------	-----------	------------------	----------------	------	----

#### Tank Information

<b>Tank No:</b>	1	<b>Capacity:</b>	2000
<b>UI No:</b>		<b>Petroleum Use:</b>	
<b>Status:</b>	Removed	<b>Product:</b>	Diesel Fuel
<b>Removed Date:</b>	12/13/1991	<b>CERCLA Substance:</b>	
<b>Install Date:</b>		<b>Current Age:</b>	
<b>Abandoned Date:</b>		<b>Abandoned Material:</b>	
<b>Last Used Date:</b>	1/1/1978	<b>Product Date:</b>	
<b>Red Tag Issue Date:</b>		<b>Fee Due:</b>	
<b>CAS Code:</b>		<b>Regulated Status:</b>	Federal
<b>OSFM First Noti Dt:</b>	5/14/1986		

#### Owner Summary

<b>Owner No:</b>	U0014606	<b>Owner Status:</b>	Current Owner
<b>Owner Name:</b>	Stoner & Company Inc	<b>Purchase Date:</b>	1/1/1978
<b>Ownership History:</b>	<a href="https://webapps.sfm.illinois.gov/ustsearch/Ownership.aspx?ID=2011257">https://webapps.sfm.illinois.gov/ustsearch/Ownership.aspx?ID=2011257</a>		

#### Owner Details

<b>Owner Name:</b>	Stoner & Company Inc	<b>Type Financial Resp:</b>	
<b>Owner Status:</b>	Current Owner	<b>Fin Resp Rpt Due:</b>	
<b>Purchase Date:</b>	1/1/1978		
<b>Owner Address:</b>	3223 W Armitage Ave Chicago, IL 60647		

#### LUST Fund Eligibility

<b>IEMA No:</b>	91-3595	<b>OSFM Received Dt:</b>	3/15/1994
<b>Status:</b>	Eligible	<b>OSFM Response Dt:</b>	3/28/1994
<b>Deductible:</b>	\$10,000		
<b>Letter:</b>			
<b>IEMA Link:</b>	<a href="https://public.iema.state.il.us/FOIAHazmatSearch/HazmatDetails.aspx">https://public.iema.state.il.us/FOIAHazmatSearch/HazmatDetails.aspx</a>		

#### Facility Details

<b>MFD Forms Status:</b>		<b>Green Tag Decal:</b>	
<b>MFD Permit Issue Dt:</b>		<b>Green Tag Issue Date:</b>	
<b>MFD Permit Exp Dt:</b>		<b>Green Tag Exp Date:</b>	
<b>Property Parcel:</b>		<b>Motor Fuel Type:</b>	
<b>Pending Nov:</b>	No		
<b>Status:</b>	Closed		
<b>Permit History Link:</b>	<a href="https://webapps.sfm.illinois.gov/USTPortal/Permit/FacilityPermitList/2011257">https://webapps.sfm.illinois.gov/USTPortal/Permit/FacilityPermitList/2011257</a>		

#### Motorfuel Dispensing Permit

<b>Status:</b>	No Forms Found
----------------	----------------

Map Key	Number of Records	Direction	Distance (mi/ft)	Elev/Diff (ft)	Site	DB
---------	-------------------	-----------	------------------	----------------	------	----

Letter:

MFD Received Date:

MFD Name:

MFD City:

<a href="#">48</a>	1 of 1	ENE	0.15 / 793.57	598.47 / 0	EDDY CARRERA 2957 W ARMITAGE AVE IL	PERMITS CHICAGO
--------------------	--------	-----	---------------	------------	---	--------------------

Application ID: ENVAIR960393

Issue or Entry Date: 06/06/2018

Application Type:

AIR POLLUTION CONTROL PERMIT

Application Subtype:

GENERAL POLLUTION PREVENTION(P2)

#### CDPH Environmental Permit Details

Status: CLOSED

Applicant: EDDY CARRERA

Expiration Date:

Data Source: DEPT. OF PUBLIC HEALTH

Street No from: 2957

Location: POINT (-87.70147 41.91744)

Comment:

Street No to:

Direction: W

Street Name: ARMITAGE

Street Type: AVE

AIR POLLUTION CONTROL PERMIT [EQUIP ID: , QUANTITY: 1, DESCRIPTION: 080A - FURNACE, OUTPUT LESS THAN 288,000 BTU/HR, NOTE: ],[EQUIP ID: , QUANTITY: 3, DESCRIPTION: 080A - FURNACE, OUTPUT LESS THAN 288,000 BTU/HR, NOTE: ],[EQUIP ID: , QUANTITY: 4, DESCRIPTION: 080A - FURNACE, OUTPUT LESS THAN 288,000 BTU/HR, NOTE: ]\*\*Note: Many records provided by the department have a truncated Comment field.

<a href="#">49</a>	1 of 9	WNW	0.15 / 799.80	599.43 / 1	STONER & CO INC 3223 W ARMITAGE CHICAGO IL 60647	FINDS/FRS
--------------------	--------	-----	---------------	------------	--	-----------

Registry ID: 110018301023

FIPS Code: 17031

HUC Code: 07120003

Site Type Name: STATIONARY

Location Description:

Supplemental Location:

Create Date: 19-OCT-04

Update Date: 29-DEC-14

Interest Types: STATE MASTER

SIC Codes:

SIC Code Descriptions:

NAICS Codes:

NAICS Code Descriptions:

Conveyor: FRS-GEOCODE

Federal Facility Code:

Federal Agency Name:

Tribal Land Code:

Tribal Land Name:

Congressional Dist No: 04

Census Block Code: 170312211002027

EPA Region Code: 05

Map Key	Number of Records	Direction	Distance (mi/ft)	Elev/Diff (ft)	Site	DB
County Name:		COOK				
US/Mexico Border Ind:						
Latitude:		41.9174				
Longitude:		-87.70811				
Reference Point:		CENTER OF A FACILITY OR STATION				
Coord Collection Method:		ADDRESS MATCHING-HOUSE NUMBER				
Accuracy Value:		30				
Datum:		NAD83				
Source:						
Facility Detail Rprt URL:		https://ofmpub.epa.gov/frs_public2/fii_query_detail.disp_program_facility?p_registry_id=110018301023				
Program Acronyms:						
ACES:170000510953						

<a href="#">49</a>	2 of 9	WNW	0.15 / 799.80	599.43 / 1	ROBERT S STONER 3223 W ARMITAGE AVE CHICAGO IL	TANKS CHICAGO	
Facility ID:		20112571991-12-20					
Owner:							
Data Source(s):		HISTORIC DEPT. OF BUILDINGS					
<u>Detail(s)</u>							
Tank ID:					Street No from:	3223	
Installation Date:		12/20/1991				Street No to:	3223
Removal Date:					Street Name:	ARMITAGE	
Last Used Date:					Street Type:	AVE	
Tank Type:		UNDERGROUND STORAGE TANK			Direction:	W	
Tank Material:					Latitude:	41.917279903290684	
Tank Construction:					Longitude:	-87.70793728898568	
Tank Product:							
Tank Capacity:							
Location:		POINT (-87.70793728898568 41.917279903290684)					
Comment:		WORK BY: AMERICAN TANK; ADD 1-550 HEATING OIL FINAL NONE **Note: Many records provided by the department have a truncated [Comment] field.					

<a href="#">49</a>	3 of 9	WNW	0.15 / 799.80	599.43 / 1	ROBERT S STONER 3223 W ARMITAGE AVE CHICAGO IL	TANKS CHICAGO
Facility ID:		20112571991-11-12				
Owner:						
Data Source(s):		HISTORIC DEPT. OF BUILDINGS				
<u>Detail(s)</u>						
Tank ID:					Street No from:	3223
Installation Date:		11/12/1991			Street No to:	3223
Removal Date:					Street Name:	ARMITAGE

Map Key	Number of Records	Direction	Distance (mi/ft)	Elev/Diff (ft)	Site	DB
<b>Last Used Date:</b>				<b>Street Type:</b>		AVE
<b>Tank Type:</b>				<b>Direction:</b>		W
<b>Tank Material:</b>				<b>Latitude:</b>		41.917279903290684
<b>Tank Construction:</b>				<b>Longitude:</b>		-87.70793728898568
<b>Tank Product:</b>						
<b>Tank Capacity:</b>						
<b>Location:</b>				POINT (-87.70793728898568 41.917279903290684)		
<b>Comment:</b>				WORK BY: AMERICAN TANK; REMOVE 1-1000 DIESAL & 1-550 HEATING OIL TK FINAL 1/31/92 **Note: Many records provided by the department have a truncated [Comment] field.		

494 of 9WNW0.15 / 799.80599.43 / 1STONER & COMPANY3223 W ARMITAGE AVECHICAGO ILTANKS CHICAGO

Facility ID:2011257Owner:See Environmental Permit DatasetData Source(s):DEPT. OF PUBLIC HEALTH

Detail(s)

Tank ID:0001Installation Date:Removal Date:Last Used Date:Tank Type:UNDERGROUND STORAGE TANKTank Material:Tank Construction:Tank Product:Tank Capacity:550Location:POINT (-87.70793728898568 41.917279903290684)Comment:

Street No from:3223Street No to:3223Street Name:ARMITAGEStreet Type:AVEDirection:WLatitude:41.917279903290684Longitude:-87.70793728898568

Tank ID:0002Installation Date:Removal Date:Last Used Date:Tank Type:UNDERGROUND STORAGE TANKTank Material:Tank Construction:Tank Product:Tank Capacity:2000Location:POINT (-87.70793728898568 41.917279903290684)Comment:

Street No from:3223Street No to:3223Street Name:ARMITAGEStreet Type:AVEDirection:WLatitude:41.917279903290684Longitude:-87.70793728898568

<a href="#">49</a>	5 of 9	WNW	0.15 / 799.80	599.43 / 1	STONER & CO 3223 W ARMITAGE AVE IL	PERMITS CHICAGO
<b>Application ID:</b>		ENVAIR122556	<b>Application Type:</b>		AIR POLLUTION CONTROL PERMIT	
<b>Issue or Entry Date:</b>		08/31/2012	<b>Application Subtype:</b>		GENERAL POLUTION PREVENTION(P2)	

Map Key	Number of Records	Direction	Distance (mi/ft)	Elev/Diff (ft)	Site	DB
---------	-------------------	-----------	------------------	----------------	------	----

#### CDPH Environmental Permit Details

<b>Status:</b>	CLOSED	<b>Street No to:</b>	
<b>Applicant:</b>	STONER & CO INC	<b>Direction:</b>	W
<b>Expiration Date:</b>		<b>Street Name:</b>	ARMITAGE
<b>Data Source:</b>	DEPT. OF PUBLIC HEALTH	<b>Street Type:</b>	AVE
<b>Street No from:</b>	3223		
<b>Location:</b>	POINT (-87.70811 41.9174)		
<b>Comment:</b>			

[EQUIP ID: , QUANTITY: 1, DESCRIPTION: UNFIRED PRESSURE VESSEL, AIR TANK, NOTE: ]\*\*Note: Many records provided by the department have a truncated Comment field.

<a href="#">49</a>	6 of 9	WNW	0.15 / 799.80	599.43 / 1	ROD STONER 3223 W ARMITAGE AVE, CHICAGO, IL	PERMITS CHICAGO
--------------------	--------	-----	---------------	------------	---	--------------------

<b>Application ID:</b>	DOEAIR28504	<b>Application Type:</b>	AIR POLLUTION CONTROL PERMIT
<b>Issue or Entry Date:</b>	11/22/2010	<b>Application Subtype:</b>	EQUIPMENT INSTALLATION

#### CDPH Environmental Permit Details

<b>Status:</b>	CLOSED	<b>Street No to:</b>	
<b>Applicant:</b>		<b>Direction:</b>	W
<b>Expiration Date:</b>	05/21/2011	<b>Street Name:</b>	ARMITAGE
<b>Data Source:</b>	HISTORIC DEPT. OF ENVIRONMENT	<b>Street Type:</b>	AVE
<b>Street No from:</b>	3223		
<b>Location:</b>	POINT (-87.70811 41.9174)		
<b>Comment:</b>			

QTY: 1.0 PROCESS AREA: GRINDING AREA/ FLOOR DIMENSIONS: 50 X 80/ FLOOR AREA: 4000 SQ FT,QTY: 1.0 PROCESS AREA: PROCESS AREA/ FLOOR DIMENSIONS: 20 X 20/ FLOOR AREA: 400 SQ FT\*\*Note: Many records provided by the department have a truncated Comment field.

<a href="#">49</a>	7 of 9	WNW	0.15 / 799.80	599.43 / 1	STONER & COMPANY INC 3223 W ARMITAGE AVE IL	PERMITS CHICAGO
--------------------	--------	-----	---------------	------------	---	--------------------

<b>Application ID:</b>	ENVAIR113809	<b>Application Type:</b>	AIR POLLUTION CONTROL PERMIT
<b>Issue or Entry Date:</b>	10/15/2011	<b>Application Subtype:</b>	GENERAL POLUTION PREVENTION(P2)

#### CDPH Environmental Permit Details

<b>Status:</b>	OPEN	<b>Street No to:</b>	
<b>Applicant:</b>	BRIAN STONER	<b>Direction:</b>	W
<b>Expiration Date:</b>		<b>Street Name:</b>	ARMITAGE
<b>Data Source:</b>	DEPT. OF PUBLIC HEALTH	<b>Street Type:</b>	AVE
<b>Street No from:</b>	3223		
<b>Location:</b>	POINT (-87.70811 41.9174)		
<b>Comment:</b>			

082904 GRINDING-WET [EQUIP ID: 01-00, QUANTITY: 1, DESCRIPTION: 659 - AREA, GRINDING, NOTE: ],[EQUIP ID: 01-02, QUANTITY: 1,



Map Key	Number of Records	Direction	Distance (mi/ft)	Elev/Diff (ft)	Site	DB
---------	-------------------	-----------	------------------	----------------	------	----

DESCRIPTION: 733 - STORAGE ROOM, OTHER, NOTE: ]\*\*Note: Many records provided by the department have a truncated Comment field.

<a href="#">49</a>	8 of 9	WNW	0.15 / 799.80	599.43 / 1	Stoner & Co Inc - 170000510953 3223 W Armitage Chicago IL 60647	LUST DOCUMENT
Site ID (Map):	170000510953	Orig Bureau (Web):	Bureau of Land			
System ID (Map):	0316225065	City (Web):	Chicago			
Program ID (Web):	0316225065	State (Web):	IL			
Interest Type (Map):	LUST	Zip (Web):	60647			
Media Code (Map):	LAND	City (Map):	Chicago			
Category (Web):	Leaking UST Technical	State (Map):	IL			
Doc Indicator (Map):	Yes	Zip (Map):	60647			
Doc Count (Web):	10	Latitude (Map):	41.91733			
Total Pages (Web):	213	Longitude (Map):	-87.70805			
Rev Dt Time (Map):	06/30/2003	X (Map):	-87.70804999999996			
Collection Date (Map):	01/01/2001	Y (Map):	41.917330000000005			
Name (Web):	Stoner & Co Inc - 170000510953					
Address (Web):	3223 W Armitage					
Name (Map):	Stoner & Co Inc					
Address (Map):	3223 W Armitage					
URL (Web):	<a href="https://webapps.illinois.gov/EPA/DocumentExplorer/Documents/Index/170000510953">https://webapps.illinois.gov/EPA/DocumentExplorer/Documents/Index/170000510953</a>					
Data Source:	IEPA Source Water Assessment Program (SWAP) & Mapping Tool (Map); IEPA Document Explorer - Facility/Site Search (Web) (as of 17 Mar 2025)					
Note:	Documents related to facilities in Illinois can be searched on the Illinois Environmental Protection Agency (IEPA) Document Explorer: <a href="https://external.epa.illinois.gov/DocumentExplorer">https://external.epa.illinois.gov/DocumentExplorer</a>					

<a href="#">49</a>	9 of 9	WNW	0.15 / 799.80	599.43 / 1	Stoner & Co Inc 3223 W Armitage Chicago IL 60647	IEPA DOCS
Note:	Documents related to facilities in Illinois can be searched on the Illinois Environmental Protection Agency (IEPA) Document Explorer: https://external.epa.illinois.gov/DocumentExplorer					

### IEPA Source Water Assessment Program (SWAP) & Mapping Tool

Name: Stoner & Co Inc  
Location Addr 3: 3223 W Armitage  
City Name: Chicago  
State Code: IL  
Postal Code: 60647

### Details

Indicator:	Yes	Latitude Measure:	41.91733
Site ID:	170000510953	Longitude Measure:	-87.70805
System ID:	0316225065	Point X:	-87.70804999999996
Collection Dt:	08/01/2001	Point Y:	41.917330000000005
Revision Dt Time:	06/30/2003		
Interest Type:	BOL		

Map Key	Number of Records	Direction	Distance (mi/ft)	Elev/Diff (ft)	Site	DB
Media Code:		LAND				
<a href="#">50</a>	1 of 3	ENE	0.15 / 800.30	598.15 / -1	LYLE FEINERMAN 2952 W ARMITAGE AVE, CHICAGO, IL IL	PERMITS CHICAGO
Application ID:		DOEAIR24053		Application Type:		AIR POLLUTION CONTROL PERMIT
Issue or Entry Date:		01/09/2009		Application Subtype:		EQUIPMENT INSTALLATION
CDPH Environmental Permit Details						
Status:		CLOSED		Street No to:		
Applicant:				Direction:		W
Expiration Date:		07/08/2009		Street Name:		ARMITAGE
Data Source:		HISTORIC DEPT. OF ENVIRONMENT		Street Type:		AVE
Street No from:		2952				
Location:		POINT (-87.70135 41.91744)				
Comment:						
QTY: 3.0 COMBUSTION EMISSION UNIT: WARM AIR FURNACE/ MAKE AND MODEL: CARRIER - 58 MCB 080-12/ MAXIMUM OUTPUT: 74,000 BTU/HR EACH**Note: Many records provided by the department have a truncated Comment field.						
<a href="#">50</a>	2 of 3	ENE	0.15 / 800.30	598.15 / -1	PETER TOALSON 2952 W ARMITAGE AVE IL	PERMITS CHICAGO
Application ID:		ENVAIR751175		Application Type:		AIR POLLUTION CONTROL PERMIT
Issue or Entry Date:		01/19/2017		Application Subtype:		GENERAL POLLUTION PREVENTION(P2)
CDPH Environmental Permit Details						
Status:		OPEN		Street No to:		
Applicant:		PETER TOALSON		Direction:		W
Expiration Date:				Street Name:		ARMITAGE
Data Source:		DEPT. OF PUBLIC HEALTH		Street Type:		AVE
Street No from:		2952				
Location:		POINT (-87.70135 41.91744)				
Comment:						
AIR POLLUTION CONTROL PERMIT [EQUIP ID: , QUANTITY: 1, DESCRIPTION: 080A - FURNACE, OUTPUT LESS THAN 288,000 BTU/HR, NOTE: ],[EQUIP ID: , QUANTITY: 1, DESCRIPTION: 080A - FURNACE, OUTPUT LESS THAN 288,000 BTU/HR, NOTE: ],[EQUIP ID: , QUANTITY: 1, DESCRIPTION: 080B - FURNACE, OUTPUT 288,000 AND LESS THAN 966,000 BTU/HR, NOTE: ],[EQUIP ID: , QUANTITY: 1, DESCRIPTION: 137 - EXHAUST HOOD FILTERED, NOTE: ENVAIR978940],[EQUIP ID: , QUANTITY: 1, DESCRIPTION: 137 - EXHAUST HOOD FILTERED, NOTE: ]						
**Note: Many records provided by the department have a truncated Comment field.						
<a href="#">50</a>	3 of 3	ENE	0.15 / 800.30	598.15 / -1	PETER TOALSON 2952 W ARMITAGE AVE IL	PERMITS CHICAGO
Application ID:		ENVAIR978940		Application Type:		AIR POLLUTION CONTROL PERMIT
Issue or Entry Date:		07/31/2018		Application Subtype:		GENERAL POLLUTION PREVENTION(P2)

Map Key	Number of Records	Direction	Distance (mi/ft)	Elev/Diff (ft)	Site	DB
---------	-------------------	-----------	------------------	----------------	------	----

#### CDPH Environmental Permit Details

<b>Status:</b>	CLOSED	<b>Street No to:</b>	
<b>Applicant:</b>	COLUMBIA SHEET METAL WORKS INC	<b>Direction:</b>	W
<b>Expiration Date:</b>		<b>Street Name:</b>	ARMITAGE
<b>Data Source:</b>	DEPT. OF PUBLIC HEALTH	<b>Street Type:</b>	AVE
<b>Street No from:</b>	2952		
<b>Location:</b>	POINT (-87.70135 41.91744)		
<b>Comment:</b>			

AIR POLLUTION CONTROL PERMIT [EQUIP ID: , QUANTITY: 1, DESCRIPTION: 080B - FURNACE, OUTPUT 288,000 AND LESS THAN 966,000 BTU/HR, NOTE: ],[EQUIP ID: , QUANTITY: 1, DESCRIPTION: 137 - EXHAUST HOOD FILTERED, NOTE: ]\*\*Note: Many records provided by the department have a truncated Comment field.

<a href="#">51</a>	1 of 1	ESE	0.15 / 803.77	599.06 / 0	MARIE HOCKETT 1853 N HUMBOLDT BLVD IL	PERMITS CHICAGO
--------------------	--------	-----	---------------	------------	---	--------------------

<b>Application ID:</b>	ENVAIR140199	<b>Application Type:</b>	AIR POLLUTION CONTROL PERMIT
<b>Issue or Entry Date:</b>	04/23/2014	<b>Application Subtype:</b>	ARCHITECTURAL SURFACE CLEANING

#### CDPH Environmental Permit Details

<b>Status:</b>	CLOSED	<b>Street No to:</b>	
<b>Applicant:</b>	AFFORDABLE TUCKPOINTING PROS, LLC	<b>Direction:</b>	N
<b>Expiration Date:</b>		<b>Street Name:</b>	HUMBOLDT
<b>Data Source:</b>	DEPT. OF PUBLIC HEALTH	<b>Street Type:</b>	BLVD
<b>Street No from:</b>	1853		
<b>Location:</b>	POINT (-87.70167 41.91543)		
<b>Comment:</b>			

SURFACE CLEANING\*\*Note: Many records provided by the department have a truncated Comment field.

<a href="#">52</a>	1 of 15	SE	0.15 / 806.16	599.77 / 1	1800 North Humboldt Bldg. 1800 North Humboldt Blvd. Chicago IL 60647	LUST
--------------------	---------	----	---------------	------------	--	------

<b>Incident No:</b>	961640	<b>LPC No:</b>	0316225137
<b>Incidents ID:</b>	19626	<b>IEMA Date:</b>	09/06/1996
<b>NFR Date:</b>		<b>Regulation:</b>	732
<b>Gasoline:</b>	True	<b>C 20 Day Report Date:</b>	
<b>Unleaded:</b>	False	<b>C 45 Day Report Date:</b>	
<b>Diesel:</b>	False	<b>NFR Recorded Date:</b>	08/05/1997
<b>Fuel Oil:</b>	False	<b>Pre 74 Date:</b>	
<b>Jet Fuel:</b>	False	<b>Proj Manager Phone:</b>	
<b>Used Oil:</b>	False	<b>Proj Mngr First Nm:</b>	
<b>Non Petroleum Prod:</b>	False	<b>Proj Mngr Last Nm:</b>	Davison
<b>Other Petroleum:</b>	False	<b>Proj Manager Email:</b>	
<b>Non LUST Date:</b>		<b>Site County:</b>	Cook
<b>Non LUST Letter Dt:</b>			
<b>Heating Oil Letter Date:</b>	05/08/1997		

Map Key	Number of Records	Direction	Distance (mi/ft)	Elev/Diff (ft)	Site	DB
---------	-------------------	-----------	------------------	----------------	------	----

**Free Product Discovery Date:**

**Primary Resp Party Name:** 1800 North Humboldt Bldg.  
**Primary Resp Party Address:** 27 Osborn Ave.  
**Primary Resp Party City:** Kenner  
**Primary Resp Party State:** LA  
**Primary Resp Party ZIP:** 70065  
**Primary Resp Party Phone:**  
**Primary Resp Party Contact:** Ron Luria

<a href="#">52</a>	2 of 15	SE	0.15 / 806.16	599.77 / 1	1800 North Humboldt Building 1800 North Humboldt Boulevard Chicago IL 60647	SRP
<b>IEPA ID:</b> 0316225137 <b>Longitude:</b> -87.702491						
<b>US EPA ID:</b> ILR000026245 <b>Latitude:</b> 41.914035						
<b>County:</b> Cook						
<b>Source:</b> Site Remediation Program Database Search (Site List) (as of 17 Apr 2025); Site Remediation Program Database Search (NFR Letters) (as of 10 Apr 2025)						

**Site Applicant / Consultant Information**

<b>RA Title:</b>	Mr.	<b>Received SA Date:</b>	2/24/1997
<b>RA First Name:</b>	Langdon	<b>PM ID:</b>	Not assigned
<b>RA Last Name:</b>	Neal	<b>Foury Letter Date:</b>	
<b>RA Address1:</b>	111 West Washington Street	<b>Active Site:</b>	No
<b>RA Address2:</b>	Suite 1700	<b>Consultant Address1:</b>	2711 South Wabash Avenue
<b>RA City:</b>	Chicago, IL	<b>Consultant Address2:</b>	
<b>RA Zip:</b>	60647	<b>Consultant City:</b>	Chicago, IL
<b>Consultant Contact:</b>	Frank P. Bleier, P.E.	<b>Consultant Zip:</b>	60616
<b>RA Company:</b>	The Children's Place Housing Corp.		
<b>Consultant Company:</b>	Leyden Environmental, Inc.		

**Letter Information (NFR)**

<b>NFR Site Name:</b>	1800 North Humboldt Building	<b>Indust Commercial:</b>	No
<b>NFR Letter Date:</b>	4/30/1997	<b>Worker Caution:</b>	No
<b>Effective:</b>	True	<b>Slab on Grade:</b>	No
<b>NFR Recorded Date:</b>	8/5/1997	<b>BCT:</b>	No
<b>Comp Focus:</b>	Focused	<b>Inst Control Other:</b>	No
<b>RA First Name:</b>	Langdon	<b>Building Slab:</b>	No
<b>RA Last Name:</b>	Neal	<b>Asphalt Used:</b>	No
<b>RA Company:</b>	The Children's Place Housing Corporation	<b>Concrete Used:</b>	No
<b>RA Address1:</b>	111 West Washington Street	<b>Clean Soil Three ft:</b>	No
<b>RA Address2:</b>	Suite 1700	<b>Clean Soil Ten ft:</b>	No
<b>RA City:</b>	Chicago, IL	<b>Alternate Barrier:</b>	No
<b>RA Zip:</b>	60602	<b>Other Barrier:</b>	No
<b>Acres:</b>	0.5000	<b>ELUC Other:</b>	No
<b>Ordinance:</b>	No		
<b>ELUC GW Use Restrict:</b>	No		
<b>Groundwater Use Restriction:</b>	No		

Map Key	Number of Records	Direction	Distance (mi/ft)	Elev/Diff (ft)	Site	DB
<b>Highway Authority Agreement:</b>		No				
<b>Land Use:</b>		Residential or Industrial/Commercial				

<a href="#">52</a>	3 of 15	SE	0.15 / 806.16	599.77 / 1	Vacant Building 1800 N Humboldt Chicago IL	UST
--------------------	---------	----	---------------	------------	--	-----

<b>Facility No:</b>	2035384	<b>Facility Type:</b>	Commercial / Retail
<b>Facility Status:</b>	Exempt	<b>Owner Type:</b>	Private
<b>Fac Details Status:</b>	Exempt	<b>Owner Status:</b>	Current Owner
<b>Fac Type Fac Details:</b>	Commercial / Retail	<b>County:</b>	Cook
<b>Owner Name:</b>	Capital Bank & Trust (Trust #1162)		
<b>Facility URL:</b>	<a href="http://webapps.sfm.illinois.gov/ustsearch/Facility.aspx?ID=2035384">http://webapps.sfm.illinois.gov/ustsearch/Facility.aspx?ID=2035384</a>		
<b>Permit History Link:</b>	<a href="https://webapps.sfm.illinois.gov/USTPortal/Permit/FacilityPermitList/2035384">https://webapps.sfm.illinois.gov/USTPortal/Permit/FacilityPermitList/2035384</a>		

#### Tank Information

<b>Tank No:</b>	1	<b>Capacity:</b>	560
<b>UI No:</b>		<b>Petroleum Use:</b>	
<b>Status:</b>	Pre 1974	<b>Product:</b>	Gasoline
<b>Removed Date:</b>		<b>CERCLA Substance:</b>	
<b>Install Date:</b>		<b>Current Age:</b>	
<b>Abandoned Date:</b>		<b>Abandoned Material:</b>	
<b>Last Used Date:</b>	12/31/1973	<b>Product Date:</b>	
<b>Red Tag Issue Date:</b>		<b>Fee Due:</b>	
<b>CAS Code:</b>		<b>Regulated Status:</b>	Exempt
<b>OSFM First Noti Dt:</b>	10/1/1996		

#### Owner Summary

<b>Owner No:</b>	U0025180	<b>Owner Status:</b>	Current Owner
<b>Owner Name:</b>	Capital Bank & Trust (Trust #1162)	<b>Purchase Date:</b>	
<b>Ownership History:</b>	<a href="https://webapps.sfm.illinois.gov/ustsearch/Ownership.aspx?ID=2035384">https://webapps.sfm.illinois.gov/ustsearch/Ownership.aspx?ID=2035384</a>		

#### Owner Details

<b>Owner Name:</b>	Capital Bank & Trust (Trust #1162)	<b>Type Financial Resp:</b>	
<b>Owner Status:</b>	Current Owner	<b>Fin Resp Rpt Due:</b>	
<b>Purchase Date:</b>			
<b>Owner Address:</b>	27 Osborn C/O Ron Lauria Kenner, LA 70065		

#### Facility Details

<b>MFD Forms Status:</b>		<b>Green Tag Decal:</b>	
<b>MFD Permit Issue Dt:</b>		<b>Green Tag Issue Date:</b>	
<b>MFD Permit Exp Dt:</b>		<b>Green Tag Exp Date:</b>	
<b>Property Parcel:</b>		<b>Motor Fuel Type:</b>	
<b>Pending Nov:</b>	No		
<b>Status:</b>	Exempt		

Map Key	Number of Records	Direction	Distance (mi/ft)	Elev/Diff (ft)	Site	DB
Permit History Link:		https://webapps.sfm.illinois.gov/USTPortal/Permit/FacilityPermitList/2035384				
Motorfuel Dispensing Permit						
Status:		No Forms Found				
Letter:						
MFD Received Date:						
MFD Name:						
MFD City:						
52	4 of 15	SE	0.15 / 806.16	599.77 / 1	1800 NORTH HUMBOLDT BUILDING 1800 N HUMBOLDT CHICAGO IL 60647-4966	FINDS/FRS
Registry ID:		110018450433				
FIPS Code:		17031				
HUC Code:		07120003				
Site Type Name:		STATIONARY				
Location Description:						
Supplemental Location:						
Create Date:		19-OCT-04				
Update Date:		26-JAN-12				
Interest Types:		STATE MASTER, UNSPECIFIED UNIVERSE				
SIC Codes:						
SIC Code Descriptions:						
NAICS Codes:						
NAICS Code Descriptions:						
Conveyor:		FRS-GEOCODE				
Federal Facility Code:						
Federal Agency Name:						
Tribal Land Code:						
Tribal Land Name:						
Congressional Dist No:		04				
Census Block Code:		170312226001014				
EPA Region Code:		05				
County Name:		COOK				
US/Mexico Border Ind:						
Latitude:		41.91396				
Longitude:		-87.70231				
Reference Point:		CENTER OF A FACILITY OR STATION				
Coord Collection Method:		ADDRESS MATCHING-HOUSE NUMBER				
Accuracy Value:		30				
Datum:		NAD83				
Source:						
Facility Detail Rprt URL:		https://ofmpub.epa.gov/frs_public2/fii_query_detail.disp_program_facility?p_registry_id=110018450433				
Program Acronyms:						
ACES:170000325850, RCRAINFO:ILR000026245						

Map Key	Number of Records	Direction	Distance (mi/ft)	Elev/Diff (ft)	Site	DB
<a href="#">52</a>	5 of 15	SE	0.15 / 806.16	599.77 / 1	RON LAURIA 1800 NORTH HUMBULET BLVD CHICAGO IL	SPILLS

**Incident No:** 961640 **County:** COOK  
**Date/Time Occurred:** 9/6/1996 2:11:00 PM **Latitude:**  
**Media Release:** **Longitude:**  
**Facility Manager:**  
**Fac Manager Phone:**  
**Responsible Party Street:**  
**Area Involved:** FIXED FACILITY  
**Milepost:**  
**Section:**  
**Township:**  
**Range:**

#### Hazardous Materials Incident Report

**Incident Report Dt:** 9/6/1996 2:11:00 PM **County:** COOK  
**Data Input Status:** CLOSED **Entered by:**  
**LUST?:** **Date Entered:**  
**Hazmat Incident Type:** LEAK  
**Caller:** RON LAURIA  
**Caller Represents:** SELF  
**Street Address:** 1800 NORTH HUMBULET BLVD  
**City:** CHICAGO  
**URL:** https://public.iema.state.il.us/FOIAHazmatSearch/HazmatDetails.aspx?RptNum=961640  
**Narrative:**

#### Follow Up Information:

#### Materials Involved

**Name:** GASOLINE  
**Type:** UNKNOWN  
**CHRIS CODE:**  
**CAS No:**  
**UN/NA No:**  
**Container Type:** UNDERGROUND TANK  
**Container Size:** UNDERGROUND TANK  
**Amount Released:** UNKNOWN  
**Rate of Release Min:**  
**Duration of Release:**  
**Cause of Release:** HOLES IN TANK  
**Est Spill Extent:**  
**Spill Extent Units:**  
**Date/Time Inc Occur:**  
**Unknown Occurr:**  
**Date/Time Discov:** 08/29/96 AM  
**Unknown Discovered:**

Map Key	Number of Records	Direction	Distance (mi/ft)	Elev/Diff (ft)	Site	DB
Where Taken:		-0-				
On Scene Contact:						
No of People Evacuat:		-0-				
A 302(a) Extremely Haz Sub?:						
A RCRA Hazardous Waste?:						
A RCRA Regulated Facility?:						
Proper Safety Precautions:		NONE				
State Agency Assistance:						
Containment/Cleanup Plans:						
<a href="#">52</a>	6 of 15	SE	0.15 / 806.16	599.77 / 1	WAREHOUSE FACILITIES 1800 N HUMBOLDT BLVD CHICAGO IL	TANKS CHICAGO
Facility ID:		2035384				
Owner:		See Environmental Permit Dataset				
Data Source(s):		DEPT. OF PUBLIC HEALTH				
<u>Detail(s)</u>						
Tank ID:		0002			Street No from:	1800
Installation Date:					Street No to:	1800
Removal Date:					Street Name:	HUMBOLDT
Last Used Date:					Street Type:	BLVD
Tank Type:		UNDERGROUND STORAGE TANK			Direction:	N
Tank Material:					Latitude:	41.913925247245835
Tank Construction:					Longitude:	-87.70212764503852
Tank Product:		GASOLINE				
Tank Capacity:		550				
Location:		POINT (-87.70212764503852 41.913925247245835)				
Comment:		1800 N HUMBOLDT BLVD, REMOVED 8/29/96, Historic data from former Dept. of Environment [ Associated Permit Numbers: 102489; ] **Note: Many records provided by the department have a truncated [Comment] field.				
Tank ID:		0001			Street No from:	1800
Installation Date:					Street No to:	1800
Removal Date:					Street Name:	HUMBOLDT
Last Used Date:					Street Type:	BLVD
Tank Type:		UNDERGROUND STORAGE TANK			Direction:	N
Tank Material:					Latitude:	41.913925247245835
Tank Construction:					Longitude:	-87.70212764503852
Tank Product:		GASOLINE				
Tank Capacity:		2500				
Location:		POINT (-87.70212764503852 41.913925247245835)				
Comment:		1800 N HUMBOLDT BLVD, REMOVED 8/31/93, Historic data from former Dept. of Environment [ Associated Permit Numbers: 100474; ] **Note: Many records provided by the department have a truncated [Comment] field.				
<a href="#">52</a>	7 of 15	SE	0.15 / 806.16	599.77 / 1	AMERICAN CANDY COMPANY 1800 N HUMBOLDT CHICAGO IL	TANKS CHICAGO
Facility ID:		1800HUM1951-09-07				
Owner:						



Map Key	Number of Records	Direction	Distance (mi/ft)	Elev/Diff (ft)	Site	DB
---------	-------------------	-----------	------------------	----------------	------	----

Data Source(s): HISTORIC DEPT. OF BUILDINGS

Detail(s)

Tank ID:		Street No from:	1800
Installation Date:	09/07/1951	Street No to:	1800
Removal Date:		Street Name:	HUMBOLDT
Last Used Date:		Street Type:	
Tank Type:	UNDERGROUND STORAGE TANK	Direction:	N
Tank Material:		Latitude:	41.913925247245835
Tank Construction:		Longitude:	-87.70212764503852
Tank Product:			
Tank Capacity:			
Location:	POINT (-87.70212764503852 41.913925247245835)		
Comment:	WORK BY: WATER TUBE BOILER & TANK; INSTALL 1-1K GAL FUEL OIL TANK FINAL 11/8/54 **Note: Many records provided by the department have a truncated [Comment] field.		

<a href="#">52</a>	8 of 15	SE	0.15 / 806.16	599.77 / 1	WAREHOUSE FACILITIES 1800 N HUMBOLDT BLVD, CHICAGO, IL	PERMITS CHICAGO
--------------------	---------	----	---------------	------------	--	--------------------

Application ID:	DOEUST100474	Application Type:	UNDERGROUND STORAGE TANK
Issue or Entry Date:	09/09/1993	Application Subtype:	REMOVAL

CDPH Environmental Permit Details

Status:	CLOSED	Street No to:	
Applicant:		Direction:	N
Expiration Date:	03/22/1994	Street Name:	HUMBOLDT
Data Source:	HISTORIC DEPT. OF ENVIRONMENT	Street Type:	BLVD
Street No from:	1800		
Location:	POINT (-87.70231 41.91395)		
Comment:			

[CONTRACTOR: U.S. ENVIRONMENTAL]\*\*Note: Many records provided by the department have a truncated Comment field.

<a href="#">52</a>	9 of 15	SE	0.15 / 806.16	599.77 / 1	THE CHILDREN'S PLAZA ASSOC 1800 N HUMBOLDT BLVD IL	PERMITS CHICAGO
--------------------	---------	----	---------------	------------	--	--------------------

Application ID:	ENVAIR183591	Application Type:	AIR POLLUTION CONTROL PERMIT
Issue or Entry Date:	12/16/2014	Application Subtype:	GENERAL POLUTION PREVENTION(P2)

CDPH Environmental Permit Details

Status:	CLOSED	Street No to:	
Applicant:	MURPHY & MILLER INC	Direction:	N
Expiration Date:		Street Name:	HUMBOLDT
Data Source:	DEPT. OF PUBLIC HEALTH	Street Type:	BLVD
Street No from:	1800		

Map Key	Number of Records	Direction	Distance (mi/ft)	Elev/Diff (ft)	Site	DB
---------	-------------------	-----------	------------------	----------------	------	----

**Location:** POINT (-87.70231 41.91395)

**Comment:**

AIR POLLUTION CONTROL PERMIT [EQUIP ID: , QUANTITY: 1, DESCRIPTION: 080A - FURNACE, OUTPUT LESS THAN 288,000 BTU/HR, NOTE: ],[EQUIP ID: , QUANTITY: 2, DESCRIPTION: 080A - FURNACE, OUTPUT LESS THAN 288,000 BTU/HR, NOTE: ]\*\*Note: Many records provided by the department have a truncated Comment field.

<a href="#">52</a>	10 of 15	SE	0.15 / 806.16	599.77 / 1	THE CHILDREN'S PLACE 1800 N HUMBOLDT BLVD, CHICAGO, IL IL	PERMITS CHICAGO
--------------------	----------	----	---------------	------------	--	--------------------

<b>Application ID:</b>	DOEAIR4328	<b>Application Type:</b>	AIR POLLUTION CONTROL PERMIT
<b>Issue or Entry Date:</b>	12/31/1997	<b>Application Subtype:</b>	EQUIPMENT INSTALLATION

**CDPH Environmental Permit Details**

<b>Status:</b>	CLOSED	<b>Street No to:</b>	
<b>Applicant:</b>		<b>Direction:</b>	N
<b>Expiration Date:</b>	06/29/1998	<b>Street Name:</b>	HUMBOLDT
<b>Data Source:</b>	HISTORIC DEPT. OF ENVIRONMENT	<b>Street Type:</b>	BLVD
<b>Street No from:</b>	1800		
<b>Location:</b>	POINT (-87.70231 41.91395)		
<b>Comment:</b>			

QTY: 3.0 3 NEW CARRIER FURNACES MODEL 48TJF006 MAXBTU:150,000,MINBTU:120,000 ,QTY: 5.0 NEW FURNACE CARRIER 48TJF005 MAX. BTU 150,000 ,QTY: 1.0 NEW CARRIER FURNACE MODEL 485X030080 MAXBTU:80,000, MINBTU:65,000 ,QTY: 1.0 NEW CARRIER FURNACE MODEL 485X036080 MAXBTU:80,000, MINBTU:65,000 ,QTY: 5.0 NEW CARRIER FURNACE MODEL 485X036120 MAXBTU:120,000, MINBTU:97,000 ,QTY: 2.0 NEW CARRIER FURNACE MODEL 48TJE004 MAXBTU:150,000,MINBTU:120,000 (2UNITS)\*\*Note: Many records provided by the department have a truncated Comment field.

<a href="#">52</a>	11 of 15	SE	0.15 / 806.16	599.77 / 1	WAREHOUSE FACILITIES 1800 N HUMBOLDT BLVD, CHICAGO, IL IL	PERMITS CHICAGO
--------------------	----------	----	---------------	------------	--	--------------------

<b>Application ID:</b>	DOEUST102004	<b>Application Type:</b>	UNDERGROUND STORAGE TANK
<b>Issue or Entry Date:</b>	10/30/1995	<b>Application Subtype:</b>	REMOVAL

**CDPH Environmental Permit Details**

<b>Status:</b>	CLOSED	<b>Street No to:</b>	
<b>Applicant:</b>		<b>Direction:</b>	N
<b>Expiration Date:</b>	05/17/1996	<b>Street Name:</b>	HUMBOLDT
<b>Data Source:</b>	HISTORIC DEPT. OF ENVIRONMENT	<b>Street Type:</b>	BLVD
<b>Street No from:</b>	1800		
<b>Location:</b>	POINT (-87.70231 41.91395)		
<b>Comment:</b>			

[CONTRACTOR: BGS & ASSOCIATES] PERMIT EXPIRED.\*\*Note: Many records provided by the department have a truncated Comment field.

<a href="#">52</a>	12 of 15	SE	0.15 /	599.77 /	WAREHOUSE FACILITIES	PERMITS CHICAGO
--------------------	----------	----	--------	----------	----------------------	--------------------

Map Key	Number of Records	Direction	Distance (mi/ft)	Elev/Diff (ft)	Site	DB
			806.16	1	1800 N HUMBOLDT BLVD, CHICAGO, IL IL	

**Application ID:** DOEUST102489  
**Issue or Entry Date:** 07/29/1996  
**Application Type:** UNDERGROUND STORAGE TANK  
**Application Subtype:** REMOVAL

#### CDPH Environmental Permit Details

**Status:** CLOSED  
**Applicant:**  
**Expiration Date:** 02/10/1997  
**Data Source:** HISTORIC DEPT. OF ENVIRONMENT  
**Street No from:** 1800  
**Location:** POINT (-87.70231 41.91395)  
**Comment:**  
**Street No to:**  
**Direction:** N  
**Street Name:** HUMBOLDT  
**Street Type:** BLVD

[CONTRACTOR: AMERICAN TANK INC] CLASSIFIED AS A MINOR SITE. TANK HAS CORRO.HOLES.\*\*Note: Many records provided by the department have a truncated Comment field.

<a href="#">52</a>	13 of 15	SE	0.15 / 806.16	599.77 / 1	1800 North Humboldt Building 1800 N Humboldt Chicago IL 60647	LUST DOCUMENT
--------------------	----------	----	------------------	---------------	---	------------------

**Site ID (Map):** 170000325850  
**System ID (Map):** 0316225137  
**Program ID (Web):**  
**Interest Type (Map):** LUST  
**Media Code (Map):** LAND  
**Category (Web):**  
**Doc Indicator (Map):** Yes  
**Doc Count (Web):**  
**Total Pages (Web):**  
**Rev Dt Time (Map):** 06/30/2003  
**Collection Date (Map):** 01/01/2001  
**Name (Web):**  
**Address (Web):**  
**Name (Map):** 1800 North Humboldt Building  
**Address (Map):** 1800 N Humboldt  
**URL (Web):**  
**Data Source:** IEPA Source Water Assessment Program (SWAP) & Mapping Tool (Map)  
**Note:** Documents related to facilities in Illinois can be searched on the Illinois Environmental Protection Agency (IEPA) Document Explorer: <https://external.epa.illinois.gov/DocumentExplorer>  
**Orig Bureau (Web):**  
**City (Web):**  
**State (Web):**  
**Zip (Web):**  
**City (Map):** Chicago  
**State (Map):** IL  
**Zip (Map):** 60647  
**Latitude (Map):** 41.91367  
**Longitude (Map):** -87.70254  
**X (Map):** -87.70253999999994  
**Y (Map):** 41.9136700000000025

<a href="#">52</a>	14 of 15	SE	0.15 / 806.16	599.77 / 1	1800 North Humboldt Building 1800 N Humboldt Chicago IL 60647	REM ASSESS
--------------------	----------	----	------------------	---------------	---	------------

**Note:** Documents related to facilities in Illinois can be searched on the Illinois Environmental Protection Agency (IEPA) Document Explorer: <https://external.epa.illinois.gov/DocumentExplorer>  
**Data Source:** IEPA Source Water Assessment Program (SWAP) & Mapping Tool (Map); IEPA Document Explorer - Facility/Site Search (Web) (as of 17 Mar 2025)

## IEPA Document Explorer

**Name:** 1800 North Humboldt Building - 170000325850  
**Address:** 1800 N Humboldt  
**City:** Chicago  
**State:** IL  
**Zip Code:** 60647

### Details

<b>Program ID:</b>	0316225137	<b>Total Pages:</b>	11
<b>Document Count:</b>	2		
<b>Category:</b>	Site Remediation - Technical		
<b>Originating Bureau:</b>	Bureau of Land		
<b>Category URL:</b>	<a href="https://docuware67.illinois.gov/DocuWare/PlatformRO/WebClient/3/Integration?lc=VXNlcj1kd3B1YmxpY1xuUHdkPU4xbWRhJHRyYXRvcIBANTU1&amp;p=RLV&amp;rl=ce728c9a-11c1-4ddf-9003-314169ab1943&amp;tw=Results&amp;q=W0IFUEFJRf09IjE3MDAwMDMyNTq1MCIqQU5EIFtDQVRFR09SWV09IjMxQSI1">https://docuware67.illinois.gov/DocuWare/PlatformRO/WebClient/3/Integration?lc=VXNlcj1kd3B1YmxpY1xuUHdkPU4xbWRhJHRyYXRvcIBANTU1&amp;p=RLV&amp;rl=ce728c9a-11c1-4ddf-9003-314169ab1943&amp;tw=Results&amp;q=W0IFUEFJRf09IjE3MDAwMDMyNTq1MCIqQU5EIFtDQVRFR09SWV09IjMxQSI1</a>		

**IEPA Source Water Assessment Program (SWAP) & Mapping Tool**

<b>Name:</b>	1800 North Humboldt Building
<b>Location Addr 3:</b>	1800 N Humboldt
<b>City Name:</b>	Chicago
<b>State Code:</b>	IL
<b>Postal Code:</b>	60647

### ***Details***

<b>Indicator:</b>	Yes	<b>Interest Type:</b>	VSRU
<b>Site ID:</b>	170000325850	<b>Latitude Measure:</b>	41.91324
<b>System ID:</b>	0316225137	<b>Longitude Measure:</b>	-87.70245
<b>RID:</b>	1207711	<b>Point X:</b>	-87.70244999999994
<b>Media Code:</b>	LAND	<b>Point Y:</b>	41.91324000000003
<b>Revision Dt Time:</b>	06/30/2003		
<b>Collection Dt:</b>	02/24/1997		

### Details

<b>Indicator:</b>	Yes	<b>Interest Type:</b>	BOL
<b>Site ID:</b>	170000325850	<b>Latitude Measure:</b>	41.914035
<b>System ID:</b>	0316225137	<b>Longitude Measure:</b>	-87.702491
<b>RID:</b>	716711	<b>Point X:</b>	-87.70249099999995
<b>Media Code:</b>	LAND	<b>Point Y:</b>	41.91403500000007
<b>Revision Dt Time:</b>	06/30/2003		
<b>Collection Dt:</b>	01/31/2012		

Map Key	Number of Records	Direction	Distance (mi/ft)	Elev/Diff (ft)	Site	DB
---------	-------------------	-----------	------------------	----------------	------	----

Handler ID:	ILR000026245
Generator Status:	N
Recycler Activity?:	NO
Recycler Activity Note:	This facility has not been identified as a Recycler Facility from both the RCRA Handler and Biennial Report Modules.

#### Violation/Evaluation Summary

**Note:** NO RECORDS: As of Jan 2025, there are no Compliance Monitoring and Enforcement (violation) records associated with this facility (EPA ID).

#### Handler Summary

Importer:	No	Used Oil Transpor:	No
Mixed Waste Gen:	No	Used Oil Trans Fac:	No
Transporter:	No	Used Oil Processor:	No
Transfer Facility:	No	Used Oil Refiner:	No
Recycler:	No	Used Oil Burner:	No
Onsite Burner Exem:	No	Commercial TSD:	No
Furnace Exemption:	No	Recycl Nonstorage:	No
Underground Injec:	No		
Used Oil Market Burner:	No		
Used Oil Spec Marketer:	No		

#### Additional Handler Summary Details

Source Type:	I	NAIC 1:	
Seq No:	1	NAIC 2:	
Non Notifier:		NAIC 3:	
Receive Date:	20191213	NAIC 4:	
Active Site:	-----	State:	IL
Land Type:	P	Location Latitude:	
In Handler Univ:	N	Location Longitude:	
In A Universe:	N	Loc GIS Primary:	N
Gen Status:	N	Loc GIS Origin:	
Report Cycle:		State District Owner:	
Accessibility:		State District:	DESPLAINES
Region:	05		
Fed Waste Gen Owner:	HQ		
State Waste Generator Owner:	IL		
State Waste Generator:	N		
Short Term Generator:	N		
Uni Waste:	N		
Universal Waste Dest Facility:	N		
Federal Universal Waste:	N		
As Federally Regulated Tsdf:	-----		
As Converter Tsdf:	-----		
As State Regulated Tsdf:	-----		
As State Regulated Handler:	---		

<b>Map Key</b>	<b>Number of Records</b>	<b>Direction</b>	<b>Distance (mi/ft)</b>	<b>Elev/Diff (ft)</b>	<b>Site</b>	<b>DB</b>
<b>Federal Indicator:</b>		---				
<b>Hsm:</b>		N				
<b>Subpart K:</b>		----				
<b>GPRA Permit:</b>		N				
<b>GPRA Renewal:</b>		N				
<b>Permit Renewal Wrkld:</b>		-----				
<b>Permwrk ID:</b>		-----				
<b>Perm Prog:</b>		-----				
<b>Pcwrkld:</b>		-----				
<b>Closwrkld:</b>		-----				
<b>GPRA Ca:</b>		N				
<b>Cawrkld:</b>		N				
<b>Subjca Tsd Discretion:</b>		N				
<b>NCAPS:</b>		N				
<b>EC Indicator:</b>		N				
<b>Ca725 Indicator:</b>		N				
<b>Ca750 Indicator:</b>		N				
<b>Operating Tsdf:</b>		-----				
<b>Full Enforcement:</b>		-----				
<b>Snc:</b>		N				
<b>Unaddressed Snc:</b>		N				
<b>Addressed Snc:</b>		N				
<b>Snc With Comp Sched:</b>		N				
<b>Fa Required:</b>		-----				
<b>Hhandler Last Change:</b>		20191213				
<b>Recognized Trader Importer:</b>		N				
<b>Recognized Trader Exporter:</b>		N				
<b>Slab Importer:</b>		N				
<b>Slab Exporter:</b>		N				
<b>Manifest Broker:</b>		N				
<b>Subpart P:</b>		N				
<b>Contact Language:</b>						
<b>Handler Name:</b>		1800 N HUMBOLDT BLDG				
<b>Location Street No:</b>						
<b>Location Street1:</b>		1800 N HUMBOLDT				
<b>Location Street2:</b>						
<b>Location City:</b>		CHICAGO				
<b>Location State:</b>		IL				
<b>Location Zip:</b>		60647				
<b>Location County Code:</b>		IL031				
<b>Location County Name:</b>		COOK				
<b>Location Country:</b>		US				
<b>Contact Name:</b>						
<b>Contact Street No:</b>						
<b>Contact Street1:</b>						
<b>Contact Street2:</b>						
<b>Contact City:</b>						
<b>Contact State:</b>						
<b>Contact Zip:</b>						
<b>Contact Country:</b>						
<b>Contact Phone And Ext:</b>						

Map Key	Number of Records	Direction	Distance (mi/ft)	Elev/Diff (ft)	Site	DB
---------	----------------------	-----------	---------------------	-------------------	------	----

Contact Fax:

Contact Email Address:

Contact Title:

Owner Name:

Owner Type:

Owner Seq:

Operator Name:

Operator Type:

Operator Seq:

Public Notes:

#### Hazardous Waste Handler Details

Seq No: 1  
 Receive Date: 19960828  
 Handler Name: 1800 N HUMBOLDT BLDG  
 Fed Waste Generator: 2  
 Generator Code Description: Small Quantity Generator  
 Source Type: Notification

#### Waste Code Details

Waste Code: D001  
 Waste Code Desc: IGNITABLE WASTE

#### Hazardous Waste Handler Details

Seq No: 1  
 Receive Date: 20191213  
 Handler Name: 1800 N HUMBOLDT BLDG  
 Fed Waste Generator: N  
 Generator Code Description: Not a Generator, Verified  
 Source Type: Implementer

#### Owner/Operator Details

Owner/Operator Ind:	Current Owner	Street No:	
Type:	Private	Street1:	27 OSBORN
Name:	CAPITAL BANK & TRUST TR #1162	Street2:	
Dt Became Current:		City:	KENNER
Dt Ended Current:		State:	LA
Phone:	888-245-1762	Country:	
Source Type:	Notification	Zip:	70065

#### Historical Handler Details

Receive Dt: 19960828

Map Key	Number of Records	Direction	Distance (mi/ft)	Elev/Diff (ft)	Site	DB		
<b>Generator Code Description:</b>		Small Quantity Generator						
<b>Handler Name:</b>		1800 N HUMBOLDT BLDG						
<a href="#">53</a>	1 of 1	ENE	0.16 / 821.14	598.47 / 0	UNKNOWN 2948 W ARMITAGE AVE CHICAGO IL	TANKS CHICAGO		
<b>Facility ID:</b>		2948ARM1993-08-06						
<b>Owner:</b>								
<b>Data Source(s):</b>		HISTORIC DEPT. OF BUILDINGS						
<b><u>Detail(s)</u></b>								
<b>Tank ID:</b>					<b>Street No from:</b>	2948		
<b>Installation Date:</b>		08/06/1993			<b>Street No to:</b>	2948		
<b>Removal Date:</b>					<b>Street Name:</b>	ARMITAGE		
<b>Last Used Date:</b>					<b>Street Type:</b>	AVE		
<b>Tank Type:</b>		UNDERGROUND STORAGE TANK			<b>Direction:</b>	W		
<b>Tank Material:</b>					<b>Latitude:</b>	41.91756045324027		
<b>Tank Construction:</b>					<b>Longitude:</b>	-87.70124203401075		
<b>Tank Product:</b>								
<b>Tank Capacity:</b>								
<b>Location:</b>		POINT (-87.70124203401075 41.91756045324027)						
<b>Comment:</b>		WORK BY: N/G; SEE 2001-13 HUMBOLT **Note: Many records provided by the department have a truncated [Comment] field.						
<a href="#">54</a>	1 of 3	ENE	0.16 / 824.98	597.91 / -1	MR. MARTINEZ RAMON 2027 N HUMBOLDT BLVD, CHICAGO, IL IL	PERMITS CHICAGO		
<b>Application ID:</b>		DOEAIR3660			<b>Application Type:</b>	AIR POLLUTION CONTROL PERMIT		
<b>Issue or Entry Date:</b>		03/25/1997			<b>Application Subtype:</b>	EQUIPMENT INSTALLATION		
<b><u>CDPH Environmental Permit Details</u></b>								
<b>Status:</b>		CLOSED			<b>Street No to:</b>			
<b>Applicant:</b>					<b>Direction:</b>	N		
<b>Expiration Date:</b>		09/21/1997			<b>Street Name:</b>	HUMBOLDT		
<b>Data Source:</b>		HISTORIC DEPT. OF ENVIRONMENT			<b>Street Type:</b>	BLVD		
<b>Street No from:</b>		2027						
<b>Location:</b>		POINT (-87.70153 41.91828)						
<b>Comment:</b>								
QTY: 2.0 NEW BOILER - PFG-6-PI MIN.BTU 250,000 MAX.BTU 305,000**Note: Many records provided by the department have a truncated Comment field.								
<a href="#">54</a>	2 of 3	ENE	0.16 / 824.98	597.91 / -1	2027 N HUMBOLDT 2027 N HUMBOLDT BLVD IL	PERMITS CHICAGO		
<b>Application ID:</b>		ENVAIR1096436			<b>Application Type:</b>	AIR POLLUTION CONTROL PERMIT		



Map Key	Number of Records	Direction	Distance (mi/ft)	Elev/Diff (ft)	Site	DB
---------	-------------------	-----------	------------------	----------------	------	----

Issue or Entry Date:	05/10/2019	Application Subtype:	ARCHITECTURAL SURFACE CLEANING
----------------------	------------	----------------------	--------------------------------

**CDPH Environmental Permit Details**

Status:	CLOSED	Street No to:	
Applicant:	WOJTEK TUCKPOINTING	Direction:	N
Expiration Date:		Street Name:	HUMBOLDT
Data Source:	DEPT. OF PUBLIC HEALTH	Street Type:	BLVD
Street No from:	2027		
Location:	POINT (-87.70153 41.91828)		
Comment:			

GRINDING AND TUCKPOINTING.\*\*Note: Many records provided by the department have a truncated Comment field.

<a href="#">54</a>	3 of 3	ENE	0.16 / 824.98	597.91 / -1	2027 N HUMBOLDT BLVD 2027 N HUMBOLDT BLVD IL	PERMITS CHICAGO
--------------------	--------	-----	---------------	-------------	--	--------------------

Application ID:	ENVAIR1644961	Application Type:	AIR POLLUTION CONTROL PERMIT
Issue or Entry Date:	02/28/2022	Application Subtype:	ARCHITECTURAL SURFACE CLEANING

**CDPH Environmental Permit Details**

Status:	CLOSED	Street No to:	
Applicant:	WOJTEK TUCKPOINTING	Direction:	N
Expiration Date:		Street Name:	HUMBOLDT
Data Source:	DEPT. OF PUBLIC HEALTH	Street Type:	BLVD
Street No from:	2027		
Location:	POINT (-87.70153 41.91828)		
Comment:			

WE WILL BE USING GRINDERS WITH VACUUM ATTACHMENTS TO MINIMIZE EXCESS DUST.\*\*Note: Many records provided by the department have a truncated Comment field.

<a href="#">55</a>	1 of 1	ESE	0.16 / 844.70	599.13 / 0	BETHANY PRESBYTERIAN CHURCH 1847 N HUMBOLDT CHICAGO IL	TANKS CHICAGO
--------------------	--------	-----	---------------	------------	--	------------------

Facility ID:	1847HUM1954-06-22
Owner:	
Data Source(s):	HISTORIC DEPT. OF BUILDINGS

**Detail(s)**

Tank ID:		Street No from:	1847
Installation Date:	06/22/1954	Street No to:	1847
Removal Date:		Street Name:	HUMBOLDT
Last Used Date:		Street Type:	
Tank Type:	UNDERGROUND STORAGE TANK	Direction:	N

Map Key	Number of Records	Direction	Distance (mi/ft)	Elev/Diff (ft)	Site	DB
<b>Tank Material:</b>				<b>Latitude:</b>	41.915204489984966	
<b>Tank Construction:</b>				<b>Longitude:</b>	-87.70187504647691	
<b>Tank Product:</b>						
<b>Tank Capacity:</b>						
<b>Location:</b>						
<b>Comment:</b>						
POINT (-87.70187504647691 41.915204489984966)						
WORK BY: MOSBECK OIL EQUIPMENT; INSTALL 1-1500 GAL FUEL OIL TK FINAL 9/13/54 **Note: Many records provided by the department have a truncated [Comment] field.						

<a href="#">56</a>	1 of 1	W	0.16 / 848.39	599.46 / 1	2-STORY MASONRY BUILDING 3231 W ARMITAGE AVE IL	PERMITS CHICAGO
<b>Application ID:</b>		ENVAIR1673923		<b>Application Type:</b>		AIR POLLUTION CONTROL PERMIT
<b>Issue or Entry Date:</b>		04/26/2022		<b>Application Subtype:</b>		GENERAL POLUTION PREVENTION(P2)

#### CDPH Environmental Permit Details

<b>Status:</b>	CLOSED	<b>Street No to:</b>	
<b>Applicant:</b>	MARTIN SANDBERG	<b>Direction:</b>	W
<b>Expiration Date:</b>		<b>Street Name:</b>	ARMITAGE
<b>Data Source:</b>	DEPT. OF PUBLIC HEALTH	<b>Street Type:</b>	AVE
<b>Street No from:</b>	3231		
<b>Location:</b>			
POINT (-87.70830297299995 41.91720199900004)			
<b>Comment:</b>			

EXTERIOR BRICK TUCKPOINTING\*\*Note: Many records provided by the department have a truncated Comment field.

<a href="#">57</a>	1 of 1	ESE	0.16 / 864.79	598.80 / 0	2948 W. CORTLAND 2948 W CORTLAND ST IL	PERMITS CHICAGO
<b>Application ID:</b>		ENVAIR678856		<b>Application Type:</b>		AIR POLLUTION CONTROL PERMIT
<b>Issue or Entry Date:</b>		08/23/2016		<b>Application Subtype:</b>		ARCHITECTURAL SURFACE CLEANING

#### CDPH Environmental Permit Details

<b>Status:</b>	CLOSED	<b>Street No to:</b>	
<b>Applicant:</b>	STAR TUCKPOINTING	<b>Direction:</b>	W
<b>Expiration Date:</b>		<b>Street Name:</b>	CORTLAND
<b>Data Source:</b>	DEPT. OF PUBLIC HEALTH	<b>Street Type:</b>	ST
<b>Street No from:</b>	2948		
<b>Location:</b>			
POINT (-87.7013 41.91564)			
<b>Comment:</b>			

GRIND AND TUCKPOINT MASONRY WALLS\*\*Note: Many records provided by the department have a truncated Comment field.

<a href="#">58</a>	1 of 1	WNW	0.16 / 865.36	599.46 / 1	ZAPATA LMT APTS PARTNERSHIP 3230 W ARMITAGE AVE IL	PERMITS CHICAGO
<b>Application ID:</b>		ENVAIR119074		<b>Application Type:</b>		AIR POLLUTION CONTROL PERMIT

Map Key	Number of Records	Direction	Distance (mi/ft)	Elev/Diff (ft)	Site	DB
---------	-------------------	-----------	------------------	----------------	------	----

Issue or Entry Date:	04/25/2012	Application Subtype:	GENERAL POLUTION PREVENTION(P2)			
----------------------	------------	----------------------	---------------------------------	--	--	--

**CDPH Environmental Permit Details**

Status:	CLOSED	Street No to:	
Applicant:	PHIL'S PLUMBING SERVICE INC.	Direction:	W
Expiration Date:		Street Name:	ARMITAGE
Data Source:	DEPT. OF PUBLIC HEALTH	Street Type:	AVE
Street No from:	3230		
Location:	POINT (-87.70834 41.9174)		
Comment:			

[EQUIP ID: , QUANTITY: 2, DESCRIPTION: 090A - BOILER, OUTPUT LESS THAN 288,000 BTU/HR, NOTE: ]\*\*Note: Many records provided by the department have a truncated Comment field.

<a href="#">59</a>	1 of 2	W	0.17 / 872.58	599.46 / 1	PIONEER CLEANERS 3233 W ARMITAGE AVE CHICAGO IL	TANKS CHICAGO
--------------------	--------	---	---------------	------------	---	------------------

Facility ID:	3233ARM1947-04-28
Owner:	
Data Source(s):	HISTORIC DEPT. OF BUILDINGS

**Detail(s)**

Tank ID:		Street No from:	3233
Installation Date:	04/28/1947	Street No to:	3233
Removal Date:		Street Name:	ARMITAGE
Last Used Date:		Street Type:	AVE
Tank Type:	UNDERGROUND STORAGE TANK	Direction:	W
Tank Material:		Latitude:	41.91727397627646
Tank Construction:		Longitude:	-87.70834071112422
Tank Product:			
Tank Capacity:			
Location:	POINT (-87.70834071112422 41.91727397627646)		
Comment:	WORK BY: KENNY TANK INSTALLATION; INSTALL 1-1500 GALLON FUEL OIL FINAL 9/22/47 **Note: Many records provided by the department have a truncated [Comment] field.		

<a href="#">59</a>	2 of 2	W	0.17 / 872.58	599.46 / 1	PIONEER CLEANERS 3233 W ARMITAGE AVE CHICAGO IL	TANKS CHICAGO
--------------------	--------	---	---------------	------------	---	------------------

Facility ID:	3233ARM1947-04-29
Owner:	
Data Source(s):	HISTORIC DEPT. OF BUILDINGS

**Detail(s)**

Tank ID:		Street No from:	3233
Installation Date:	04/29/1947	Street No to:	3233
Removal Date:		Street Name:	ARMITAGE

Map Key	Number of Records	Direction	Distance (mi/ft)	Elev/Diff (ft)	Site	DB
<b>Last Used Date:</b>				<b>Street Type:</b>		
<b>Tank Type:</b>				AVE		
<b>Tank Material:</b>				<b>Direction:</b>		
<b>Tank Construction:</b>				W		
<b>Tank Product:</b>				<b>Latitude:</b>		
<b>Tank Capacity:</b>				41.91727397627646		
<b>Location:</b>				<b>Longitude:</b>		
<b>Comment:</b>				-87.70834071112422		
				POINT (-87.70834071112422 41.91727397627646)		
				WORK BY: KENNY TANK INSTALLATION CO.; INSTALL 2-1000 GALLON SOLVENT TANKS FINAL 4/16/47		
				**Note: Many records provided by the department have a truncated [Comment] field.		

601 of 1NNE0.17 / 911.74597.82 / -1MRS T E SCANLAN2116 N WHIPPLE STCHICAGO ILTANKS CHICAGO

Facility ID:2116WHI1955-09-23

Owner:

Data Source(s):HISTORIC DEPT. OF BUILDINGS

Detail(s)

Tank ID:

Installation Date:09/23/1955

Removal Date:

Last Used Date:

Tank Type:UNDERGROUND STORAGE TANK

Tank Material:

Tank Construction:

Tank Product:

Tank Capacity:

Location:POINT (-87.70402888768632 41.919815057312654)

Comment:WORK BY: J. A. SCANLAN; REPLACE 1-275 W/1-1K GAL FUEL OIL TANK FINAL 1/3/57 \*\*Note: Many records provided by the department have a truncated [Comment] field.

Street No from:2116

Street No to:2118

Street Name:WHIPPLE

Street Type:ST

Direction:N

Latitude:41.919815057312654

Longitude:-87.70402888768632

<a href="#">61</a>	1 of 1	WSW	0.18 / 925.33	599.46 / 1	PIOTR PIECHNIK 3221 W CORTLAND ST, CHICAGO, IL IL	PERMITS CHICAGO
<b>Application ID:</b>		DOEAIR19466			<b>Application Type:</b>	
<b>Issue or Entry Date:</b>		09/19/2006			AIR POLLUTION CONTROL PERMIT	
					<b>Application Subtype:</b>	
					EQUIPMENT INSTALLATION	

#### CDPH Environmental Permit Details

<b>Status:</b>		CLOSED			
<b>Applicant:</b>					
<b>Expiration Date:</b>		03/18/2007			
<b>Data Source:</b>		HISTORIC DEPT. OF ENVIRONMENT			
<b>Street No from:</b>		3221			
<b>Location:</b>		POINT (-87.70787 41.91557)			
<b>Comment:</b>					

QTY: 2.0 COMBUSTION EMISSION UNIT: BOILER/ MAKE AND MODEL: RICHMOND/ MAXIMUM OUTPUT: 60,000 BTU/HR\*\*Note: Many records provided by the department have a truncated Comment field.

Map Key	Number of Records	Direction	Distance (mi/ft)	Elev/Diff (ft)	Site	DB
<a href="#">62</a>	1 of 1	W	0.18 / 929.23	599.46 / 1	1939 SAWYER ASSOCIATION 1939 N SAWYER AVE IL	PERMITS CHICAGO

**Application ID:** ENVAIR1291869      **Application Type:** AIR POLLUTION CONTROL PERMIT  
**Issue or Entry Date:** 09/21/2020      **Application Subtype:** GENERAL POLLUTION PREVENTION(P2)

**CDPH Environmental Permit Details**

**Status:** CLOSED      **Street No to:**  
**Applicant:** JUAN FRANCO      **Direction:** N  
**Expiration Date:**      **Street Name:** SAWYER  
**Data Source:** DEPT. OF PUBLIC HEALTH      **Street Type:** AVE  
**Street No from:** 1939  
**Location:** POINT (-87.70836600499996 41.91670101200003)  
**Comment:**

GRINDING BRICKS [EQUIP ID: , QUANTITY: 1, DESCRIPTION: 553 - FILTER, ROTARY VACUUM, NOTE: ]\*\*Note: Many records provided by the department have a truncated Comment field.

<a href="#">63</a>	1 of 1	ENE	0.18 / 949.56	598.31 / 0	2930 W ARMITAGE 2930 W ARMITAGE CHICAGO IL 60647	FINDS/FRS
--------------------	--------	-----	---------------	------------	--	-----------

**Registry ID:** 110028922094  
**FIPS Code:** 17031  
**HUC Code:** 07120003  
**Site Type Name:** STATIONARY  
**Location Description:**  
**Supplemental Location:**  
**Create Date:** 20-APR-07  
**Update Date:** 29-DEC-14  
**Interest Types:** STATE MASTER  
**SIC Codes:**  
**SIC Code Descriptions:**  
**NAICS Codes:**  
**NAICS Code Descriptions:**  
**Conveyor:** FRS-GEocode  
**Federal Facility Code:**  
**Federal Agency Name:**  
**Tribal Land Code:**  
**Tribal Land Name:**  
**Congressional Dist No:** 04  
**Census Block Code:** 170312225001006  
**EPA Region Code:** 05  
**County Name:** COOK  
**US/Mexico Border Ind:**  
**Latitude:** 41.91745  
**Longitude:** -87.70059  
**Reference Point:** CENTER OF A FACILITY OR STATION

Map Key	Number of Records	Direction	Distance (mi/ft)	Elev/Diff (ft)	Site	DB
Coord Collection Method:		ADDRESS MATCHING-HOUSE NUMBER				
Accuracy Value:		30				
Datum:		NAD83				
Source:						
Facility Detail Rprt URL:		<a href="https://ofmpub.epa.gov/frs_public2/fii_query_detail.disp_program_facility?p_registry_id=110028922094">https://ofmpub.epa.gov/frs_public2/fii_query_detail.disp_program_facility?p_registry_id=110028922094</a>				
Program Acronyms:						
ACES:170001701825						

<a href="#">64</a>	1 of 1	NE	0.18 / 956.05	597.99 / -1	MARTIN MONTEZ 2047 N HUMBOLDT BLVD, CHICAGO, IL IL	PERMITS CHICAGO
<b>Application ID:</b>		DOEAIR7487		<b>Application Type:</b>		AIR POLLUTION CONTROL PERMIT
<b>Issue or Entry Date:</b>		08/10/2000		<b>Application Subtype:</b>		EQUIPMENT INSTALLATION

#### CDPH Environmental Permit Details

<b>Status:</b>	CLOSED	<b>Street No to:</b>	
<b>Applicant:</b>		<b>Direction:</b>	N
<b>Expiration Date:</b>	02/06/2001	<b>Street Name:</b>	HUMBOLDT
<b>Data Source:</b>	HISTORIC DEPT. OF ENVIRONMENT	<b>Street Type:</b>	BLVD
<b>Street No from:</b>	2047		
<b>Location:</b>	POINT (-87.70154 41.91884)		
<b>Comment:</b>			

QTY: 1.0 SANDBLASTING - SILICA SAND DUST SUPPRESSION: TARPAULIN WASTE DISPOSAL: SWEEPING\*\*Note: Many records provided by the department have a truncated Comment field.

<a href="#">65</a>	1 of 1	ESE	0.18 / 961.49	598.80 / 0	AT&T Humboldt Co 2940 West Cortland Avenue CHICAGO IL 60647	AST
Type:	Tank - Above Ground Bulk			Date:	2/22/23	
NOVs:				Inspector:	B. Sutton	
Tank 2:				Row:	25	
Occupant 2:				Section:	CN	
Occupancy No:	1676311482313-CN-059					
Occupant Type:	UUU-059 - ABOVE GROUND BULK STORAGE					
Tank:	TANK#1-400					
Building:						
Location Comment:						

<a href="#">66</a>	1 of 1	SW	0.18 / 962.52	599.79 / 1	VICTOR NEWMAN ASSOC. 1756 N KEDZIE AVE, CHICAGO, IL IL	PERMITS CHICAGO
<b>Application ID:</b>		DOEAIR7282		<b>Application Type:</b>		AIR POLLUTION CONTROL PERMIT
<b>Issue or Entry Date:</b>		06/07/2000		<b>Application Subtype:</b>		EQUIPMENT INSTALLATION

Map Key	Number of Records	Direction	Distance (mi/ft)	Elev/Diff (ft)	Site	DB
---------	-------------------	-----------	------------------	----------------	------	----

**CDPH Environmental Permit Details**

<b>Status:</b>	CLOSED	<b>Street No to:</b>	
<b>Applicant:</b>		<b>Direction:</b>	N
<b>Expiration Date:</b>	12/04/2000	<b>Street Name:</b>	KEDZIE
<b>Data Source:</b>	HISTORIC DEPT. OF ENVIRONMENT	<b>Street Type:</b>	AVE
<b>Street No from:</b>	1756		
<b>Location:</b>	POINT (-87.70684 41.91359)		
<b>Comment:</b>			

QTY: 3.0 FURNACE - ARMSTRONG MODEL: MAX BTU'S: 170,000,QTY: 3.0 FURNACE - ARMSTRONG MODEL: MAX BTU'S: 170,000\*\*Note: Many records provided by the department have a truncated Comment field.

<a href="#">67</a>	1 of 4	<b>ENE</b>	<b>0.18 / 975.38</b>	<b>598.49 / 0</b>	<b>QUICK OIL 2928 W ARMITAGE CHICAGO IL 60647</b>	<b>FINDS/FRS</b>
<b>Registry ID:</b> 110018202817						
<b>FIPS Code:</b> 17031						
<b>HUC Code:</b> 07120003						
<b>Site Type Name:</b> STATIONARY						
<b>Location Description:</b>						
<b>Supplemental Location:</b>						
<b>Create Date:</b> 19-OCT-04						
<b>Update Date:</b> 29-DEC-14						
<b>Interest Types:</b> STATE MASTER						
<b>SIC Codes:</b>						
<b>SIC Code Descriptions:</b>						
<b>NAICS Codes:</b>						
<b>NAICS Code Descriptions:</b>						
<b>Conveyor:</b> FRS-GEOCODE						
<b>Federal Facility Code:</b>						
<b>Federal Agency Name:</b>						
<b>Tribal Land Code:</b>						
<b>Tribal Land Name:</b>						
<b>Congressional Dist No:</b> 04						
<b>Census Block Code:</b> 170312225001006						
<b>EPA Region Code:</b> 05						
<b>County Name:</b> COOK						
<b>US/Mexico Border Ind:</b>						
<b>Latitude:</b> 41.91745						
<b>Longitude:</b> -87.70049						
<b>Reference Point:</b> CENTER OF A FACILITY OR STATION						
<b>Coord Collection Method:</b> ADDRESS MATCHING-HOUSE NUMBER						
<b>Accuracy Value:</b> 30						
<b>Datum:</b> NAD83						
<b>Source:</b>						
<b>Facility Detail Rprt URL:</b> <a href="https://ofmpub.epa.gov/frs_public2/fii_query_detail.disp_program_facility?p_registry_id=110018202817">https://ofmpub.epa.gov/frs_public2/fii_query_detail.disp_program_facility?p_registry_id=110018202817</a>						
<b>Program Acronyms:</b>						

ACES:170000511140

Map Key	Number of Records	Direction	Distance (mi/ft)	Elev/Diff (ft)	Site	DB
<a href="#">67</a>	2 of 4	ENE	0.18 / 975.38	598.49 / 0	MILES CADENA 2928 W ARMITAGE AVE, CHICAGO, IL IL	PERMITS CHICAGO
Application ID: DOEAIR194		Application Type: AIR POLLUTION CONTROL PERMIT				
Issue or Entry Date: 04/20/1994		Application Subtype: EQUIPMENT INSTALLATION				
<b><u>CDPH Environmental Permit Details</u></b>						
Status: CLOSED		Street No to:				
Applicant:		Direction: W				
Expiration Date: 10/17/1994		Street Name: ARMITAGE				
Data Source: HISTORIC DEPT. OF ENVIRONMENT		Street Type: AVE				
Street No from: 2928						
Location: POINT (-87.70049 41.91745)						
Comment:						
QTY: 1.0 STERLING, MODEL #LTDW-200D, MIN. BTU 173,000, 3,500 CFM IN A NEW FURNACE.**Note: Many records provided by the department have a truncated Comment field.						
<a href="#">67</a>	3 of 4	ENE	0.18 / 975.38	598.49 / 0	MILES CADENA 2928 W ARMITAGE AVE, CHICAGO, IL IL	PERMITS CHICAGO
Application ID: DOEAIR193		Application Type: AIR POLLUTION CONTROL PERMIT				
Issue or Entry Date: 04/20/1994		Application Subtype: EQUIPMENT INSTALLATION				
<b><u>CDPH Environmental Permit Details</u></b>						
Status: CLOSED		Street No to:				
Applicant:		Direction: W				
Expiration Date: 10/17/1994		Street Name: ARMITAGE				
Data Source: HISTORIC DEPT. OF ENVIRONMENT		Street Type: AVE				
Street No from: 2928						
Location: POINT (-87.70049 41.91745)						
Comment:						
QTY: 2.0 CARRIER, MODEL #48TJF012D, MIN. BTU 250,000, 3,500 CFM IN A NEW FURNACE, 2 IDENTICAL UNITS.,QTY: 1.0 CARRIER, MODEL #48TJF004, MIN. BTU 115,000, 1,200 CFM IN A NEW FURNACE. ,QTY: 1.0 CARRIER, MODEL #48TJE014, MIN. BTU 250,000, 4,500 CFM IN A NEW FURNACE.**Note: Many records provided by the department have a truncated Comment field.						
<a href="#">67</a>	4 of 4	ENE	0.18 / 975.38	598.49 / 0	Quick Oil 2928 W Armitage Chicago IL 60647	IEPA DOCS
Note:		Documents related to facilities in Illinois can be searched on the Illinois Environmental Protection Agency (IEPA) Document Explorer: <a href="https://external.epa.illinois.gov/DocumentExplorer">https://external.epa.illinois.gov/DocumentExplorer</a>				



Map Key	Number of Records	Direction	Distance (mi/ft)	Elev/Diff (ft)	Site	DB
---------	-------------------	-----------	------------------	----------------	------	----

**IEPA Source Water Assessment Program (SWAP) & Mapping Tool**

**Name:** Quick Oil  
**Location Addr 3:** 2928 W Armitage  
**City Name:** Chicago  
**State Code:** IL  
**Postal Code:** 60647

**Details**

<b>Indicator:</b>	No	<b>Latitude Measure:</b>	41.91751
<b>Site ID:</b>	170000511140	<b>Longitude Measure:</b>	-87.70009
<b>System ID:</b>	0316225117	<b>Point X:</b>	-87.70008999999999
<b>Collection Dt:</b>	12/30/2003	<b>Point Y:</b>	41.91751000000005
<b>Revision Dt Time:</b>	06/30/2003		
<b>Interest Type:</b>	BOL		
<b>Media Code:</b>	LAND		

<a href="#">68</a>	1 of 8	SE	0.19 / 977.99	599.61 / 1	A-DIAMOND GLASS 1801 N HUMBOLDT BLVD, CHICAGO, IL IL	PERMITS CHICAGO
--------------------	--------	----	---------------	------------	---	--------------------

<b>Application ID:</b>	DOEAIR29065	<b>Application Type:</b>	AIR POLLUTION CONTROL PERMIT
<b>Issue or Entry Date:</b>	04/29/2011	<b>Application Subtype:</b>	EQUIPMENT INSTALLATION

**CDPH Environmental Permit Details**

<b>Status:</b>	CLOSED	<b>Street No to:</b>	
<b>Applicant:</b>		<b>Direction:</b>	N
<b>Expiration Date:</b>	10/26/2011	<b>Street Name:</b>	HUMBOLDT
<b>Data Source:</b>	HISTORIC DEPT. OF ENVIRONMENT	<b>Street Type:</b>	BLVD
<b>Street No from:</b>	1801		
<b>Location:</b>	POINT (-87.70163 41.91413)		
<b>Comment:</b>			

QTY: 1.0 PROCESS EQUIPMENT: HOLDING TANK/ MAKE AND MODEL: CUSTOM/ DIMENSIONS:UNSPECIFIED\*\*Note: Many records provided by the department have a truncated Comment field.

<a href="#">68</a>	2 of 8	SE	0.19 / 977.99	599.61 / 1	STONE INTERIORS 1801 N HUMBOLDT BLVD, CHICAGO, IL IL	PERMITS CHICAGO
--------------------	--------	----	---------------	------------	---	--------------------

<b>Application ID:</b>	DOEAIR17049	<b>Application Type:</b>	AIR POLLUTION CONTROL PERMIT
<b>Issue or Entry Date:</b>	07/13/2005	<b>Application Subtype:</b>	EQUIPMENT INSTALLATION

**CDPH Environmental Permit Details**

<b>Status:</b>	CLOSED	<b>Street No to:</b>	
----------------	--------	----------------------	--

Map Key	Number of Records	Direction	Distance (mi/ft)	Elev/Diff (ft)	Site	DB
<b>Applicant:</b>	STANISLAW PLUTA			<b>Direction:</b>	N	
<b>Expiration Date:</b>	01/09/2006			<b>Street Name:</b>	HUMBOLDT	
<b>Data Source:</b>	HISTORIC DEPT. OF ENVIRONMENT			<b>Street Type:</b>	BLVD	
<b>Street No from:</b>	1801					
<b>Location:</b>	POINT (-87.70163 41.91413)					
<b>Comment:</b>						

QTY: 2.0 PROCESS EQUIPMENT/ SAW CUTTING MACHINE/ ,QTY: 1.0 CONTROL DEVICE/ DUST SUCTION WALL/ IDRODOS/ Z0505610R0/\*\*Note: Many records provided by the department have a truncated Comment field.

<a href="#">68</a>	3 of 8	SE	0.19 / 977.99	599.61 / 1	A-DIAMOND GLASS OF CHICAGO 1801 N HUMBOLDT BLVD, CHICAGO, IL IL	PERMITS CHICAGO
<b>Application ID:</b>	DOEAIR29102			<b>Application Type:</b>	AIR POLLUTION CONTROL PERMIT	
<b>Issue or Entry Date:</b>	04/29/2011			<b>Application Subtype:</b>	EQUIPMENT INSTALLATION	

**CDPH Environmental Permit Details**

<b>Status:</b>	CLOSED			<b>Street No to:</b>		
<b>Applicant:</b>				<b>Direction:</b>	N	
<b>Expiration Date:</b>	10/26/2011			<b>Street Name:</b>	HUMBOLDT	
<b>Data Source:</b>	HISTORIC DEPT. OF ENVIRONMENT			<b>Street Type:</b>	BLVD	
<b>Street No from:</b>	1801					
<b>Location:</b>	POINT (-87.70163 41.91413)					
<b>Comment:</b>						

QTY: 1.0 PROCESS EQUIPMENT: CNC CUTTER/ MAKE AND MODEL: CUSTOM/ DIMENSIONS:,QTY: 1.0 PROCESS EQUIPMETN: CNC POLISHER/ MAKE AND MODEL: CUSTOM/ DIMENSIONS:\*\*Note: Many records provided by the department have a truncated Comment field.

<a href="#">68</a>	4 of 8	SE	0.19 / 977.99	599.61 / 1	INTERIOR OF STONE INC 1801 N HUMBOLDT BLVD IL	PERMITS CHICAGO
<b>Application ID:</b>	ENVAIR113506			<b>Application Type:</b>	AIR POLLUTION CONTROL PERMIT	
<b>Issue or Entry Date:</b>	10/15/2011			<b>Application Subtype:</b>	GENERAL POLLUTION PREVENTION(P2)	

**CDPH Environmental Permit Details**

<b>Status:</b>	OPEN			<b>Street No to:</b>		
<b>Applicant:</b>	STANISLAW PLUTA			<b>Direction:</b>	N	
<b>Expiration Date:</b>				<b>Street Name:</b>	HUMBOLDT	
<b>Data Source:</b>	DEPT. OF PUBLIC HEALTH			<b>Street Type:</b>	BLVD	
<b>Street No from:</b>	1801					
<b>Location:</b>	POINT (-87.70163 41.91413)					
<b>Comment:</b>						

0825311 - 1801-17 N HUMBOLDT BLV STONE CUTTING FABRICATION SHOP [EQUIP ID: 01-00, QUANTITY: 2, DESCRIPTION: 714 - AREA, CUTTING, NOTE: ],[EQUIP ID: 01-02, QUANTITY: 1, DESCRIPTION: 030 - CYCLONE SIMPLE, NOTE: ],[EQUIP ID: 01-04, QUANTITY: 1, DESCRIPTION: 030 - CYCLONE SIMPLE, NOTE: ],[EQUIP ID: 02-00, QUANTITY: 1, DESCRIPTION: 821 - CAD-CAM COMPUTER CUT OFF MACHINE, NOTE: ]\*\*Note: Many records provided by the department have a truncated Comment field.

Map Key	Number of Records	Direction	Distance (mi/ft)	Elev/Diff (ft)	Site	DB
<a href="#">68</a>	5 of 8	SE	0.19 / 977.99	599.61 / 1	INTERIOR OF STONE MIDWEST, INC. 1801 N HUMBOLDT BLVD, CHICAGO, IL IL	PERMITS CHICAGO

**Application ID:** DOEAIR28013      **Application Type:** AIR POLLUTION CONTROL PERMIT  
**Issue or Entry Date:** 09/22/2010      **Application Subtype:** EQUIPMENT INSTALLATION

**CDPH Environmental Permit Details**

**Status:** CLOSED      **Street No to:**  
**Applicant:** BARBARA S./STANLEY P.      **Direction:** N  
**Expiration Date:** 03/21/2011      **Street Name:** HUMBOLDT  
**Data Source:** HISTORIC DEPT. OF ENVIRONMENT      **Street Type:** BLVD  
**Street No from:** 1801  
**Location:** POINT (-87.70163 41.91413)  
**Comment:**

QTY: 1.0 PROCESS EQUIPMENT: SANDBLASTER/ MAKE AND MODEL: FLOW INTERNATIONAL/ DIMENSIONS:,QTY: 1.0 PROCESS EQUIPMENT: POLISHER/ MAKE AND MODEL: CUSTOM DIMENSIONS:,QTY: 1.0 CONTROL DEVICE: SIMPLE FILTER/ MAKE AND MODEL: CUSTOM ,QTY: 1.0 PROCESS EQUIPMENT: CNC CUTTER/ MAKE AND MODEL: BAVELLONI/ DIMENSIONS:,QTY: 1.0 PROCESS EQUIPMENT: CATCH BASIN/ MAKE AND MODEL: TRENCH SYSTEM/ DIMENSIONS:\*\*Note: Many records provided by the department have a truncated Comment field.

<a href="#">68</a>	6 of 8	SE	0.19 / 977.99	599.61 / 1	INTERIORS OF STONE 1801 N HUMBOLDT BLVD, CHICAGO, IL IL	PERMITS CHICAGO
--------------------	--------	----	---------------	------------	--	--------------------

**Application ID:** DOEAIR20696      **Application Type:** AIR POLLUTION CONTROL PERMIT  
**Issue or Entry Date:** 03/08/2007      **Application Subtype:** EQUIPMENT INSTALLATION

**CDPH Environmental Permit Details**

**Status:** CLOSED      **Street No to:**  
**Applicant:**      **Direction:** N  
**Expiration Date:** 09/04/2007      **Street Name:** HUMBOLDT  
**Data Source:** HISTORIC DEPT. OF ENVIRONMENT      **Street Type:** BLVD  
**Street No from:** 1801  
**Location:** POINT (-87.70163 41.91413)  
**Comment:**

QTY: 1.0 PROCESS EQUIPMENT: FLOW/ MAKE AND MODEL: STONE CRAFTER/ DIMENSIONS: 6' X 8'\*\*Note: Many records provided by the department have a truncated Comment field.

<a href="#">68</a>	7 of 8	SE	0.19 / 977.99	599.61 / 1	INTERIOR OF STONE MIDWEST, INC 1801 N HUMBOLDT BLVD IL	PERMITS CHICAGO
--------------------	--------	----	---------------	------------	--	--------------------

**Application ID:** ENVAIR985520      **Application Type:** AIR POLLUTION CONTROL PERMIT

Map Key	Number of Records	Direction	Distance (mi/ft)	Elev/Diff (ft)	Site	DB
---------	-------------------	-----------	------------------	----------------	------	----

Issue or Entry Date:	07/25/2018	Application Subtype:	GENERAL POLUTION PREVENTION(P2)			
----------------------	------------	----------------------	---------------------------------	--	--	--

**CDPH Environmental Permit Details**

Status:	CLOSED	Street No to:	
Applicant:	STANISLAW PLUTA DBA WILMOL CONSTRUCTION INC	Direction:	N
Expiration Date:		Street Name:	HUMBOLDT
Data Source:	DEPT. OF PUBLIC HEALTH	Street Type:	BLVD
Street No from:	1801		
Location:	POINT (-87.70163 41.91413)		
Comment:			

STONE CUTTING FABRICATION SHOP [EQUIP ID: , QUANTITY: 1, DESCRIPTION: 030 - CYCLONE SIMPLE, NOTE: ],[EQUIP ID: , QUANTITY: 1, DESCRIPTION: 030 - CYCLONE SIMPLE, NOTE: ],[EQUIP ID: , QUANTITY: 1, DESCRIPTION: 714 - AREA, CUTTING, NOTE: ],[EQUIP ID: , QUANTITY: 1, DESCRIPTION: 821 - CAD-CAM COMPUTER CUT OFF MACHINE, NOTE: ]\*\*Note: Many records provided by the department have a truncated Comment field.

<a href="#">68</a>	8 of 8	SE	0.19 / 977.99	599.61 / 1	INTERIOR OF STONE MIDWEST INC 1801 N HUMBOLDT BLVD IL	PERMITS CHICAGO
Application ID:	ENVAIR1218490		Application Type:	AIR POLLUTION CONTROL PERMIT		
Issue or Entry Date:	03/05/2020		Application Subtype:	GENERAL POLUTION PREVENTION(P2)		

**CDPH Environmental Permit Details**

Status:	CLOSED	Street No to:	
Applicant:	INTERIOR OF STONE MIDWEST INC	Direction:	N
Expiration Date:		Street Name:	HUMBOLDT
Data Source:	DEPT. OF PUBLIC HEALTH	Street Type:	BLVD
Street No from:	1801		
Location:	POINT (-87.70163 41.91413)		
Comment:			

CUTTING AND POLISHING COUNTER-TOPS [EQUIP ID: , QUANTITY: 1, DESCRIPTION: 080A - FURNACE, OUTPUT LESS THAN 288,000 BTU/HR, NOTE: ]\*\*Note: Many records provided by the department have a truncated Comment field.

<a href="#">69</a>	1 of 14	W	0.19 / 997.23	599.46 / 1	ST AUGUSTINE COLLEGE 3247 W ARMITAGE CHICAGO IL 60640	RCRA VSQG
Handler ID:	ILR000005835					
Generator Status:	VSG					
Recycler Activity?:	NO					
Recycler Activity Note:	This facility has not been identified as a Recycler Facility from both the RCRA Handler and Biennial Report Modules.					

**Violation/Evaluation Summary**

Note: NO RECORDS: As of Jan 2025, there are no Compliance Monitoring and Enforcement (violation) records

#### Handler Summary

Importer:	No	Used Oil Transpor:	No
Mixed Waste Gen:	No	Used Oil Trans Fac:	No
Transporter:	No	Used Oil Processor:	No
Transfer Facility:	No	Used Oil Refiner:	No
Recycler:	No	Used Oil Burner:	No
Onsite Burner Exem:	No	Commercial TSD:	No
Furnace Exemption:	No	Recycl Nonstorage:	No
Underground Injec:	No		
Used Oil Market Burner:	No		
Used Oil Spec Marketer:	No		

#### Additional Handler Summary Details

Source Type:	N	NAIC 1:	
Seq No:	1	NAIC 2:	
Non Notifier:		NAIC 3:	
Receive Date:	19950619	NAIC 4:	
Active Site:	H----	State:	IL
Land Type:	P	Location Latitude:	41.917315
In Handler Univ:	Y	Location Longitude:	-87.708772
In A Universe:	Y	Loc GIS Primary:	N
Gen Status:	VSG	Loc GIS Origin:	AG
Report Cycle:		State District Owner:	
Accessibility:		State District:	DESPLAINES
Region:	05		
Fed Waste Gen Owner:	HQ		
State Waste Generator Owner:			
State Waste Generator:			
Short Term Generator:	N		
Uni Waste:	N		
Universal Waste Dest Facility:	N		
Federal Universal Waste:	N		
As Federally Regulated Tsdf:	-----		
As Converter Tsdf:	-----		
As State Regulated Tsdf:	-----		
As State Regulated Handler:	---		
Federal Indicator:	---		
Hsm:	N		
Subpart K:	----		
GPRA Permit:	N		
GPRA Renewal:	N		
Permit Renewal Wrkld:	-----		
Permwrk ID:	-----		
Perm Prog:	-----		
Pcwrkld:	-----		
Closwrkld:	-----		
GPRA Ca:	N		

<b>Map Key</b>	<b>Number of Records</b>	<b>Direction</b>	<b>Distance (mi/ft)</b>	<b>Elev/Diff (ft)</b>	<b>Site</b>	<b>DB</b>
<b>Cawrkld:</b>		N				
<b>Subjca Tsd Discretion:</b>		N				
<b>NCAPS:</b>		N				
<b>EC Indicator:</b>		N				
<b>Ca725 Indicator:</b>		N				
<b>Ca750 Indicator:</b>		N				
<b>Operating Tsdf:</b>		-----				
<b>Full Enforcement:</b>		-----				
<b>Snc:</b>		N				
<b>Unaddressed Snc:</b>		N				
<b>Addressed Snc:</b>		N				
<b>Snc With Comp Sched:</b>		N				
<b>Fa Required:</b>		-----				
<b>Hhandler Last Change:</b>		20000915				
<b>Recognized Trader Importer:</b>		N				
<b>Recognized Trader Exporter:</b>		N				
<b>Slab Importer:</b>		N				
<b>Slab Exporter:</b>		N				
<b>Manifest Broker:</b>		N				
<b>Subpart P:</b>		N				
<b>Contact Language:</b>		EN				
<b>Handler Name:</b>		ST AUGUSTINE COLLEGE				
<b>Location Street No:</b>						
<b>Location Street1:</b>		3247 W ARMITAGE				
<b>Location Street2:</b>						
<b>Location City:</b>		CHICAGO				
<b>Location State:</b>		IL				
<b>Location Zip:</b>		60640				
<b>Location County Code:</b>		IL031				
<b>Location County Name:</b>		COOK				
<b>Location Country:</b>		US				
<b>Contact Name:</b>		CARMEN DOMINQUEZ				
<b>Contact Street No:</b>						
<b>Contact Street1:</b>		1333 ARGYLE				
<b>Contact Street2:</b>						
<b>Contact City:</b>		CHICAGO				
<b>Contact State:</b>		IL				
<b>Contact Zip:</b>		60640				
<b>Contact Country:</b>		US				
<b>Contact Phone And Ext:</b>		312-878-8756				
<b>Contact Fax:</b>						
<b>Contact Email Address:</b>						
<b>Contact Title:</b>						
<b>Owner Name:</b>		ST AUGUSTINE				
<b>Owner Type:</b>		P				
<b>Owner Seq:</b>		1				
<b>Operator Name:</b>						
<b>Operator Type:</b>						
<b>Operator Seq:</b>						
<b>Public Notes:</b>						

Map Key	Number of Records	Direction	Distance (mi/ft)	Elev/Diff (ft)	Site	DB
---------	-------------------	-----------	------------------	----------------	------	----

#### Hazardous Waste Handler Details

**Seq No:** 1  
**Receive Date:** 19950619  
**Handler Name:** ST AUGUSTINE COLLEGE  
**Fed Waste Generator:** 3  
**Generator Code Description:** Very Small Quantity Generator  
**Source Type:** Notification

#### Waste Code Details

**Waste Code:** D001  
**Waste Code Desc:** IGNITABLE WASTE

#### Owner/Operator Details

<b>Owner/Operator Ind:</b>	Current Owner	<b>Street No:</b>	
<b>Type:</b>	Private	<b>Street1:</b>	3247 W ARMITAGE AVE
<b>Name:</b>	ST AUGUSTINE	<b>Street2:</b>	
<b>Dt Became Current:</b>		<b>City:</b>	CHICAGO
<b>Dt Ended Current:</b>		<b>State:</b>	IL
<b>Phone:</b>	312-878-8756	<b>Country:</b>	
<b>Source Type:</b>	Notification	<b>Zip:</b>	60640

<a href="#">69</a>	2 of 14	W	0.19 / 997.23	599.46 / 1	St. Augustine College 3247 West Armitage Ave. Chicago IL 60640	LUST
--------------------	---------	---	---------------	------------	--	------

<b>Incident No:</b>	951577	<b>LPC No:</b>	0316035108
<b>Incidents ID:</b>	17736	<b>IEMA Date:</b>	07/25/1995
<b>NFR Date:</b>		<b>Regulation:</b>	732
<b>Gasoline:</b>	False	<b>C 20 Day Report Date:</b>	08/22/1995
<b>Unleaded:</b>	False	<b>C 45 Day Report Date:</b>	
<b>Diesel:</b>	False	<b>NFR Recorded Date:</b>	
<b>Fuel Oil:</b>	False	<b>Pre 74 Date:</b>	
<b>Jet Fuel:</b>	False	<b>Proj Manager Phone:</b>	(217) 785-5715
<b>Used Oil:</b>	False	<b>Proj Mngr First Nm:</b>	Eric
<b>Non Petroleum Prod:</b>	False	<b>Proj Mngr Last Nm:</b>	Kuhlman
<b>Other Petroleum:</b>	True	<b>Proj Manager Email:</b>	Eric.Kuhlman@illinois.gov
<b>Non LUST Date:</b>	06/15/2005	<b>Site County:</b>	Cook
<b>Non LUST Letter Dt:</b>	06/15/2005		

**Heating Oil Letter Date:**

**Free Product Discovery Date:**

**Primary Resp Party Name:** St. Augustine College  
**Primary Resp Party Address:** 1333 West Argyle St.  
**Primary Resp Party City:** Chicago  
**Primary Resp Party State:** IL  
**Primary Resp Party ZIP:** 60640  
**Primary Resp Party Phone:**

Map Key	Number of Records	Direction	Distance (mi/ft)	Elev/Diff (ft)	Site	DB
---------	-------------------	-----------	------------------	----------------	------	----

Primary Resp Party Contact: Carmen Dominguez

<a href="#">69</a>	3 of 14	W	0.19 / 997.23	599.46 / 1	St. Augustine College 3245-3255 West Armitage Street Chicago IL 60647	SRP
--------------------	---------	---	---------------	------------	---	-----

IEPA ID: 0316035108 Longitude: -87.709068  
 US EPA ID: ILR000005835 Latitude: 41.917071  
 County: Cook  
 Source: Site Remediation Program Database Search (Site List) (as of 17 Apr 2025); Site Remediation Program Database Search (NFR Letters) (as of 10 Apr 2025)

#### Site Applicant / Consultant Information

RA Title:	President	Received SA Date:	5/27/2008
RA First Name:	Bruno	PM ID:	Jim Mergen
RA Last Name:	Bondavalli	Foury Letter Date:	
RA Address1:	1333 West Argyle Street	Active Site:	No
RA Address2:		Consultant Address1:	70 West Madison Street
RA City:	Chicago, IL	Consultant Address2:	Suite 4250
RA Zip:	60640	Consultant City:	Chicago, IL
Consultant Contact:	Peter Cambouris	Consultant Zip:	60602
RA Company:	St. Augustine College		
Consultant Company:	Weaver Boos Consultants North Central, LLC		

#### Letter Information (NFR)

NFR Site Name:	St. Augustine College	Indust Commercial:	Yes
NFR Letter Date:	7/17/2013	Worker Caution:	Yes
Effective:	True	Slab on Grade:	No
NFR Recorded Date:	8/5/2013	BCT:	No
Comp Focus:	Focused	Inst Control Other:	No
RA First Name:	Andrew	Building Slab:	Yes
RA Last Name:	Sund	Asphalt Used:	Yes
RA Company:	St. Augustine College	Concrete Used:	Yes
RA Address1:	1345 West Argyle Street	Clean Soil Three ft:	No
RA Address2:		Clean Soil Ten ft:	No
RA City:	Chicago, IL	Alternate Barrier:	No
RA Zip:	60640	Other Barrier:	No
Acres:	0.5900	ELUC Other:	No
Ordinance:	Yes		
ELUC GW Use Restrict:	No		
Groundwater Use Restriction:	No		
Highway Authority Agreement:	No		
Land Use:	Industrial/Commercial		

<a href="#">69</a>	4 of 14	W	0.19 / 997.23	599.46 / 1	St. Augustine College 3245-3255 West Armitage Street Chicago IL 60647	INST
--------------------	---------	---	---------------	------------	---	------



Map Key	Number of Records	Direction	Distance (mi/ft)	Elev/Diff (ft)	Site	DB
IEPA ID:	0316035108			Longitude:	-87.709068	
US EPA ID:	ILR000005835			Latitude:	41.917071	
County:	Cook					

**Site Applicant / Consultant Information**

RA Title:	President	Received SA Date:	5/27/2008
RA First Name:	Bruno	PM ID:	Jim Mergen
RA Last Name:	Bondavalli	Four Letter Date:	
RA Company:	St. Augustine College	Active Site:	No
RA Address1:	1333 West Argyle Street	Consultant Address1:	70 West Madison Street
RA Address2:		Consultant Address2:	Suite 4250
RA City:	Chicago, IL	Consultant City:	Chicago, IL
RA Zip:	60640	Consultant Zip:	60602
Consultant Contact:	Peter Cambouris		
Consultant Company:	Weaver Boos Consultants North Central, LLC		

**Letters Information (NFR)**

NFR Site Name:	St. Augustine College	Indust Commercial:	Yes
NFR Letter Date:	7/17/2013	Worker Caution:	Yes
Effective:	True	Slab on Grade:	No
NFR Recorded Date:	8/5/2013	BCT:	No
Comp Focus:	Focused	Inst Control Other:	No
RA First Name:	Andrew	Building Slab:	Yes
RA Last Name:	Sund	Asphalt Used:	Yes
RA Company:	St. Augustine College	Concrete Used:	Yes
RA Address1:	1345 West Argyle Street	Clean Soil Three ft:	No
RA Address2:		Clean Soil Ten ft:	No
RA City:	Chicago, IL	Alternate Barrier:	No
RA Zip:	60640	Other Barrier:	No
Acres:	0.5900	ELUC Other:	No
Ordinance:	Yes		
ELUC GW Use Restrict:	No		
Groundwater Use Restriction:	No		
Highway Authority Agreement:	No		
Land Use:	Industrial/Commercial		

<a href="#">69</a>	5 of 14	W	0.19 / 997.23	599.46 / 1	St Augustines College 3247 W Armitage Ave Chicago IL	UST
Facility No:	2034154	Facility Type:	Other			
Facility Status:	Exempt	Owner Type:				
Fac Details Status:	Exempt	Owner Status:	Current Owner			
Fac Type Fac Details:	Other	County:	Cook			
Owner Name:	St Augustines College					
Facility URL:	http://webapps.sfm.illinois.gov/ustsearch/Facility.aspx?ID=2034154					
Permit History Link:	https://webapps.sfm.illinois.gov/USTPortal/Permit/FacilityPermitList/2034154					

Map Key	Number of Records	Direction	Distance (mi/ft)	Elev/Diff (ft)	Site	DB
---------	----------------------	-----------	---------------------	-------------------	------	----

#### Tank Information

<b>Tank No:</b>	2	<b>Capacity:</b>	1000
<b>UI No:</b>		<b>Petroleum Use:</b>	Consumptive Use on Premises for Heating
<b>Status:</b>	Removed	<b>Product:</b>	Heating Oil
<b>Removed Date:</b>	7/25/1995	<b>CERCLA Substance:</b>	
<b>Install Date:</b>		<b>Current Age:</b>	
<b>Abandoned Date:</b>		<b>Abandoned Material:</b>	
<b>Last Used Date:</b>		<b>Product Date:</b>	
<b>Red Tag Issue Date:</b>		<b>Fee Due:</b>	
<b>CAS Code:</b>		<b>Regulated Status:</b>	State
<b>OSFM First Noti Dt:</b>	7/27/1995		

#### Tank Information

<b>Tank No:</b>	1	<b>Capacity:</b>	150
<b>UI No:</b>		<b>Petroleum Use:</b>	Consumptive Use on Premises for Heating
<b>Status:</b>	Pre 1974	<b>Product:</b>	Heating Oil
<b>Removed Date:</b>		<b>CERCLA Substance:</b>	
<b>Install Date:</b>		<b>Current Age:</b>	
<b>Abandoned Date:</b>		<b>Abandoned Material:</b>	
<b>Last Used Date:</b>	1/1/1970	<b>Product Date:</b>	
<b>Red Tag Issue Date:</b>		<b>Fee Due:</b>	
<b>CAS Code:</b>		<b>Regulated Status:</b>	Exempt
<b>OSFM First Noti Dt:</b>	6/2/1995		

#### Owner Summary

<b>Owner No:</b>	U0024081	<b>Owner Status:</b>	Current Owner
<b>Owner Name:</b>	St Augustines College	<b>Purchase Date:</b>	
<b>Ownership History:</b>	<a href="https://webapps.sfm.illinois.gov/ustsearch/Ownership.aspx?ID=2034154">https://webapps.sfm.illinois.gov/ustsearch/Ownership.aspx?ID=2034154</a>		

#### Owner Details

<b>Owner Name:</b>	St Augustines College	<b>Type Financial Resp:</b>	
<b>Owner Status:</b>	Current Owner	<b>Fin Resp Rpt Due:</b>	
<b>Purchase Date:</b>			
<b>Owner Address:</b>	3247 W Armitage Ave Chicago, IL 60640		

#### Facility Details

<b>MFD Forms Status:</b>		<b>Green Tag Decal:</b>	
<b>MFD Permit Issue Dt:</b>		<b>Green Tag Issue Date:</b>	
<b>MFD Permit Exp Dt:</b>		<b>Green Tag Exp Date:</b>	
<b>Property Parcel:</b>		<b>Motor Fuel Type:</b>	
<b>Pending Nov:</b>	No		
<b>Status:</b>	Exempt		
<b>Permit History Link:</b>	<a href="https://webapps.sfm.illinois.gov/USTPortal/Permit/FacilityPermitList/2034154">https://webapps.sfm.illinois.gov/USTPortal/Permit/FacilityPermitList/2034154</a>		

Map Key	Number of Records	Direction	Distance (mi/ft)	Elev/Diff (ft)	Site	DB
---------	-------------------	-----------	------------------	----------------	------	----

**Motorfuel Dispensing Permit**

Status: No Forms Found

Letter:

MFD Received Date:

MFD Name:

MFD City:

<a href="#">69</a>	6 of 14	W	0.19 / 997.23	599.46 / 1	ST AUGUSTINE COLLEGE 3247 W ARMITAGE CHICAGO IL 60647	FINDS/FRS
--------------------	---------	---	---------------	------------	---	-----------

Registry ID: 110005933623

FIPS Code: 17031

HUC Code: 07120003

Site Type Name: STATIONARY

Location Description:

Supplemental Location:

Create Date: 01-MAR-00

Update Date: 26-JAN-12

Interest Types: STATE MASTER, VSQG

SIC Codes:

SIC Code Descriptions:

NAICS Codes:

NAICS Code Descriptions:

Conveyor: FRS-GEOCODE

Federal Facility Code:

Federal Agency Name:

Tribal Land Code:

Tribal Land Name:

Congressional Dist No: 04

Census Block Code: 170312211002027

EPA Region Code: 05

County Name: COOK

US/Mexico Border Ind:

Latitude: 41.91739

Longitude: -87.708754

Reference Point: ENTRANCE POINT OF A FACILITY OR STATION

Coord Collection Method: ADDRESS MATCHING-HOUSE NUMBER

Accuracy Value: 50

Datum: NAD83

Source:

Facility Detail Rprt URL: [https://ofmpub.epa.gov/frs\\_public2/fii\\_query\\_detail.disp\\_program\\_facility?p\\_registry\\_id=110005933623](https://ofmpub.epa.gov/frs_public2/fii_query_detail.disp_program_facility?p_registry_id=110005933623)

Program Acronyms:

ACES:170000313989, RCRAINFO:ILR000005835

<a href="#">69</a>	7 of 14	W	0.19 / 997.23	599.46 / 1	ST AUGUSTINES COLLEGE 3247 WEST ARMITAGE	SPILLS
--------------------	---------	---	---------------	------------	---	--------

Map Key	Number of Records	Direction	Distance (mi/ft)	Elev/Diff (ft)	Site	DB
---------	-------------------	-----------	------------------	----------------	------	----

CHICAGO IL

**Incident No:** 951577 **County:** COOK  
**Date/Time Occurred:** 7/25/1995 11:20:00 AM **Latitude:**  
**Media Release:** **Longitude:**  
**Facility Manager:**  
**Fac Manager Phone:**  
**Responsible Party Street:** 1333 WEST ARGYLE STREET, CHICAGO,IL 60640  
**Area Involved:** FIXED FACILITY  
**Milepost:**  
**Section:**  
**Township:**  
**Range:**

**Hazardous Materials Incident Report**

**Incident Report Dt:** 7/25/1995 11:20:00 AM **County:** COOK  
**Data Input Status:** CLOSED **Entered by:**  
**LUST?:** **Date Entered:**  
**Hazmat Incident Type:** LEAK  
**Caller:** BILL HOYERMAN  
**Caller Represents:** GABRIEL LABATORIES  
**Street Address:** 3247 WEST ARMITAGE  
**City:** CHICAGO  
**URL:** https://public.iema.state.il.us/FOIAHazmatSearch/HazmatDetails.aspx?RptNum=951577  
**Narrative:**

**Follow Up Information:**

**Materials Involved**

**Name:** HEATING OIL  
**Type:** UNKNOWN  
**CHRIS CODE:**  
**CAS No:**  
**UN/NA No:**  
**Container Type:** UNDERGROUND TANK  
**Container Size:** UNDERGROUND TANK  
**Amount Released:** 1000 GALLONS  
**Rate of Release Min:**  
**Duration of Release:**  
**Cause of Release:** HOLE IN TANK  
**Est Spill Extent:**  
**Spill Extent Units:**  
**Date/Time Inc Occur:**  
**Unknown Occurr:**  
**Date/Time Discov:** 07/25/95 1000  
**Unknown Discovered:**  
**Where Taken:** -0-

Map Key	Number of Records	Direction	Distance (mi/ft)	Elev/Diff (ft)	Site	DB
---------	-------------------	-----------	------------------	----------------	------	----

**On Scene Contact:**

**No of People Evacuat:** -0-  
**A 302(a) Extremely Haz Sub?:**  
**A RCRA Hazardous Waste?:**  
**A RCRA Regulated Facility?:**  
**Proper Safety Precautions:** -0-  
**State Agency Assistance:**  
**Containment/Cleanup Plans:**

<a href="#">69</a>	8 of 14	W	0.19 / 997.23	599.46 / 1	St. Augustine College 3245-3255 West Armitage Street Chicago IL 60647	ENG
--------------------	---------	---	---------------	------------	---	-----

**IEPA ID:** 0316035108 **Longitude:** -87.709068  
**US EPA ID:** ILR000005835 **Latitude:** 41.917071  
**County:** Cook  
**Source:** Site Remediation Program Database Search (Site List) (as of 17 Apr 2025); Site Remediation Program Database Search (NFR Letters) (as of 10 Apr 2025)

**Site Applicant / Consultant Information**

<b>Active Site:</b>	No	<b>Consultant Contact:</b>	Peter Cambouris
<b>RA Title:</b>	President	<b>Consultant Address1:</b>	70 West Madison Street
<b>RA First Name:</b>	Bruno	<b>Consultant Address2:</b>	Suite 4250
<b>RA Last Name:</b>	Bondavalli	<b>Consultant City:</b>	Chicago, IL
<b>RA Address1:</b>	1333 West Argyle Street	<b>Consultant Zip:</b>	60602
<b>RA Address2:</b>		<b>PM ID:</b>	Jim Mergen
<b>RA City:</b>	Chicago, IL	<b>Received SA Date:</b>	5/27/2008
<b>RA Zip:</b>	60640	<b>Foury Letter Date:</b>	
<b>RA Company:</b>	St. Augustine College		
<b>Consultant Company:</b>	Weaver Boos Consultants North Central, LLC		

**Letters Information (NFR)**

<b>NFR Site Name:</b>	St. Augustine College	<b>Indust Commercial:</b>	Yes
<b>NFR Letter Date:</b>	7/17/2013	<b>Worker Caution:</b>	Yes
<b>Effective:</b>	True	<b>Slab on Grade:</b>	No
<b>NFR Recorded Date:</b>	8/5/2013	<b>BCT:</b>	No
<b>Comp Focus:</b>	Focused	<b>Inst Control Other:</b>	No
<b>RA First Name:</b>	Andrew	<b>Building Slab:</b>	Yes
<b>RA Last Name:</b>	Sund	<b>Asphalt Used:</b>	Yes
<b>RA Company:</b>	St. Augustine College	<b>Concrete Used:</b>	Yes
<b>RA Address1:</b>	1345 West Argyle Street	<b>Clean Soil Three ft:</b>	No
<b>RA Address2:</b>		<b>Clean Soil Ten ft:</b>	No
<b>RA City:</b>	Chicago, IL	<b>Alternate Barrier:</b>	No
<b>RA Zip:</b>	60640	<b>Other Barrier:</b>	No
<b>Acres:</b>	0.5900	<b>ELUC Other:</b>	No
<b>Ordinance:</b>	Yes		
<b>ELUC GW Use Restrict:</b>	No		
<b>GW Use Restriction:</b>	No		
<b>Highway Authority Agreement:</b>	No		

Map Key	Number of Records	Direction	Distance (mi/ft)	Elev/Diff (ft)	Site	DB
Land Use:		Industrial/Commercial				
<a href="#">69</a>	9 of 14	W	0.19 / 997.23	599.46 / 1	ST AUGUSTINES COLLEGE 3247 W ARMITAGE AVE CHICAGO IL	TANKS CHICAGO
Facility ID:		2034154				
Owner:		See Environmental Permit Dataset				
Data Source(s):		DEPT. OF PUBLIC HEALTH				
<u>Detail(s)</u>						
Tank ID:		0001	Street No from:		3247	
Installation Date:			Street No to:		3247	
Removal Date:			Street Name:		ARMITAGE	
Last Used Date:			Street Type:		AVE	
Tank Type:		UNDERGROUND STORAGE TANK		Direction:		W
Tank Material:			Latitude:		41.91726776806022	
Tank Construction:			Longitude:		-87.70890639705641	
Tank Product:		HEATING OI				
Tank Capacity:		1500				
Location:		POINT (-87.70890639705641 41.91726776806022)				
Comment:		REMOVED 07/25/95, Historic data from former Dept. of Environment [ Associated Permit Numbers: 101787; ]				
**Note: Many records provided by the department have a truncated [Comment] field.						
<a href="#">69</a>	10 of 14	W	0.19 / 997.23	599.46 / 1	ST AUGUSTINES COLLEGE 3247 W ARMITAGE AVE, CHICAGO, IL IL	PERMITS CHICAGO
Application ID:		DOEUST101787		Application Type:		UNDERGROUND STORAGE TANK
Issue or Entry Date:		06/30/1995		Application Subtype:		REMOVAL
<u>CDPH Environmental Permit Details</u>						
Status:		CLOSED		Street No to:		
Applicant:				Direction:		W
Expiration Date:		01/28/1996		Street Name:		ARMITAGE
Data Source:		HISTORIC DEPT. OF ENVIRONMENT		Street Type:		AVE
Street No from:		3247				
Location:		POINT (-87.70911 41.91739)				
Comment:						
[CONTRACTOR: MANKOFF, INC] CLASSIFIED AS A MINOR SITE**Note: Many records provided by the department have a truncated Comment field.						
<a href="#">69</a>	11 of 14	W	0.19 / 997.23	599.46 / 1	ST AUGUSTINES COLLEGE 3247 W ARMITAGE AVE, CHICAGO, IL IL	PERMITS CHICAGO
Application ID:		DOEUST102199		Application Type:		UNDERGROUND STORAGE TANK
Issue or Entry Date:		02/26/1996		Application Subtype:		REMOVAL

174

[erisinfo.com](#) | Environmental Risk Information Services

Order No: 25062700724

Map Key	Number of Records	Direction	Distance (mi/ft)	Elev/Diff (ft)	Site	DB
---------	-------------------	-----------	------------------	----------------	------	----

**CDPH Environmental Permit Details**

<b>Status:</b>	CLOSED	<b>Street No to:</b>	
<b>Applicant:</b>		<b>Direction:</b>	W
<b>Expiration Date:</b>	09/02/1996	<b>Street Name:</b>	ARMITAGE
<b>Data Source:</b>	HISTORIC DEPT. OF ENVIRONMENT	<b>Street Type:</b>	AVE
<b>Street No from:</b>	3247		
<b>Location:</b>	POINT (-87.70911 41.91739)		
<b>Comment:</b>			

[CONTRACTOR: MANKOFF INC] ONLY THE BACKFILL MATERIAL HAD MINOR CONTAMINATION IEMA #951577\*\*Note: Many records provided by the department have a truncated Comment field.

<a href="#">69</a>	12 of 14	W	0.19 / 997.23	599.46 / 1	ST. AUGUSTINE COLLEGE 3247 W ARMITAGE AVE, CHICAGO, IL IL	PERMITS CHICAGO
<b>Application ID:</b>	DOEAIR518	<b>Application Type:</b>	AIR POLLUTION CONTROL PERMIT			
<b>Issue or Entry Date:</b>	08/05/1994	<b>Application Subtype:</b>	EQUIPMENT INSTALLATION			

**CDPH Environmental Permit Details**

<b>Status:</b>	CLOSED	<b>Street No to:</b>	
<b>Applicant:</b>		<b>Direction:</b>	W
<b>Expiration Date:</b>	02/01/1995	<b>Street Name:</b>	ARMITAGE
<b>Data Source:</b>	HISTORIC DEPT. OF ENVIRONMENT	<b>Street Type:</b>	AVE
<b>Street No from:</b>	3247		
<b>Location:</b>	POINT (-87.70911 41.91739)		
<b>Comment:</b>			

QTY: 3.0 FURNACE - YORK D2CGO90N130 MIN.BTU 129,000 MAX.BTU 163,000 CFM1,950,QTY: 1.0 PROCESS EQUIPMENT - KITCHEN HOOD CUSTOM 16'X3' VENTED THRU ROOF. 14GA BLK IRON HOOD W/GREASE FILTER\*\*Note: Many records provided by the department have a truncated Comment field.

<a href="#">69</a>	13 of 14	W	0.19 / 997.23	599.46 / 1	St Augustine College 3247 W Armitage Ave Chicago IL 60640	LUST DOCUMENT
<b>Site ID (Map):</b>	170000313989	<b>Orig Bureau (Web):</b>	Bureau of Land			
<b>System ID (Map):</b>	0316035108	<b>City (Web):</b>	Chicago			
<b>Program ID (Web):</b>	0316035108	<b>State (Web):</b>	IL			
<b>Interest Type (Map):</b>	LUST	<b>Zip (Web):</b>	60640			
<b>Media Code (Map):</b>	LAND	<b>City (Map):</b>	Chicago			
<b>Category (Web):</b>	Leaking UST Technical	<b>State (Map):</b>	IL			
<b>Doc Indicator (Map):</b>	Yes	<b>Zip (Map):</b>	60640			
<b>Doc Count (Web):</b>	5	<b>Latitude (Map):</b>	41.91723			
<b>Total Pages (Web):</b>	214	<b>Longitude (Map):</b>	-87.70876			
<b>Rev Dt Time (Map):</b>	06/30/2003	<b>X (Map):</b>	-87.70875999999998			
<b>Collection Date (Map):</b>	01/01/2001	<b>Y (Map):</b>	41.9172300000000075			
<b>Name (Web):</b>	St Augustine College - 170000313989					

Map Key	Number of Records	Direction	Distance (mi/ft)	Elev/Diff (ft)	Site	DB
<b>Address (Web):</b> 3247 W Armitage Ave <b>Name (Map):</b> St Augustine College <b>Address (Map):</b> 3247 W Armitage Ave <b>URL (Web):</b> <a href="https://webapps.illinois.gov/EPA/DocumentExplorer/Documents/Index/170000313989">https://webapps.illinois.gov/EPA/DocumentExplorer/Documents/Index/170000313989</a> <b>Data Source:</b> IEPA Source Water Assessment Program (SWAP) & Mapping Tool (Map); IEPA Document Explorer - Facility/Site Search (Web) (as of 17 Mar 2025) <b>Note:</b> Documents related to facilities in Illinois can be searched on the Illinois Environmental Protection Agency (IEPA) Document Explorer: <a href="https://external.epa.illinois.gov/DocumentExplorer">https://external.epa.illinois.gov/DocumentExplorer</a>						

<a href="#">69</a>	14 of 14	W	0.19 / 997.23	599.46 / 1	St Augustine College - 170000313989 3247 W Armitage Ave Chicago IL 60640	REM ASSESS
<b>Note:</b> Documents related to facilities in Illinois can be searched on the Illinois Environmental Protection Agency (IEPA) Document Explorer: <a href="https://external.epa.illinois.gov/DocumentExplorer">https://external.epa.illinois.gov/DocumentExplorer</a> <b>Data Source:</b> IEPA Source Water Assessment Program (SWAP) & Mapping Tool (Map); IEPA Document Explorer - Facility/Site Search (Web) (as of 17 Mar 2025)						

#### IEPA Document Explorer

**Name:** St Augustine College - 170000313989  
**Address:** 3247 W Armitage Ave  
**City:** Chicago  
**State:** IL  
**Zip Code:** 60640

#### Details

<b>Program ID:</b>	0316035108	<b>Total Pages:</b>	705
<b>Document Count:</b>	18		
<b>Category:</b>	Site Remediation - Technical		
<b>Originating Bureau:</b>	Bureau of Land		
<b>Category URL:</b>	<a href="https://docuware67.illinois.gov/DocuWare/PlatformRO/WebClient/3/Integration?lc=VXNlcj1kd3B1YmxpY1xuUHdkPU4xbWRhJHRyYXRvcIBANTU1&amp;p=RLV&amp;rl=ce728c9a-11c1-4ddf-9003-314169ab1943&amp;tw=Results&amp;q=W0lFUEFJRf09ljE3MDAwMDMxMzk4OSlgQU5EIFtDQVRFR09SWV09ljMxQSI1">https://docuware67.illinois.gov/DocuWare/PlatformRO/WebClient/3/Integration?lc=VXNlcj1kd3B1YmxpY1xuUHdkPU4xbWRhJHRyYXRvcIBANTU1&amp;p=RLV&amp;rl=ce728c9a-11c1-4ddf-9003-314169ab1943&amp;tw=Results&amp;q=W0lFUEFJRf09ljE3MDAwMDMxMzk4OSlgQU5EIFtDQVRFR09SWV09ljMxQSI1</a>		

#### IEPA Source Water Assessment Program (SWAP) & Mapping Tool

**Name:** St Augustine College  
**Location Addr 3:** 3247 W Armitage Ave  
**City Name:** Chicago  
**State Code:** IL  
**Postal Code:** 60640

#### Details

<b>Indicator:</b>	Yes	<b>Interest Type:</b>	BOL
<b>Site ID:</b>	170000313989	<b>Latitude Measure:</b>	41.917071
<b>System ID:</b>	0316035108	<b>Longitude Measure:</b>	-87.709068



Map Key	Number of Records	Direction	Distance (mi/ft)	Elev/Diff (ft)	Site	DB
<b>RID:</b>	715767				<b>Point X:</b>	-87.70906799999995
<b>Media Code:</b>	LAND				<b>Point Y:</b>	41.91707100000008
<b>Revision Dt Time:</b>		06/30/2003				
<b>Collection Dt:</b>		01/31/2012				

<a href="#">70</a>	1 of 1	S	0.19 / 998.70	599.48 / 1	JOSE C GONZALEZ 1731 N ALBANY AVE IL	PERMITS CHICAGO
<b>Application ID:</b>	ENVAIR123973			<b>Application Type:</b>	AIR POLLUTION CONTROL PERMIT	
<b>Issue or Entry Date:</b>	11/08/2012			<b>Application Subtype:</b>	ARCHITECTURAL SURFACE CLEANING	

#### CDPH Environmental Permit Details

<b>Status:</b>	CLOSED	<b>Street No to:</b>	
<b>Applicant:</b>	BATISTE MASONRY	<b>Direction:</b>	N
<b>Expiration Date:</b>		<b>Street Name:</b>	ALBANY
<b>Data Source:</b>	DEPT. OF PUBLIC HEALTH	<b>Street Type:</b>	AVE
<b>Street No from:</b>	1731		
<b>Location:</b>	POINT (-87.70459 41.9129)		
<b>Comment:</b>			

<a href="#">71</a>	1 of 2	SE	0.19 / 998.97	599.78 / 1	HUMBOLDT GLASS 1801 N HUMBOLDT CHICAGO IL	TANKS CHICAGO
<b>Facility ID:</b>	1801HUM1958-05-08					
<b>Owner:</b>						
<b>Data Source(s):</b>	HISTORIC DEPT. OF BUILDINGS					

#### Detail(s)

<b>Tank ID:</b>		<b>Street No from:</b>	1801
<b>Installation Date:</b>	05/08/1958	<b>Street No to:</b>	1801
<b>Removal Date:</b>		<b>Street Name:</b>	HUMBOLDT
<b>Last Used Date:</b>		<b>Street Type:</b>	
<b>Tank Type:</b>	UNDERGROUND STORAGE TANK	<b>Direction:</b>	N
<b>Tank Material:</b>		<b>Latitude:</b>	41.91393070581516
<b>Tank Construction:</b>		<b>Longitude:</b>	-87.70183382131908
<b>Tank Product:</b>			
<b>Tank Capacity:</b>			
<b>Location:</b>	POINT (-87.70183382131908 41.91393070581516)		
<b>Comment:</b>	WORK BY: STANDARD TANK; INSTALL 1-1K GAL GSLN TK FINAL 9/2/58 **Note: Many records provided by the department have a truncated [Comment] field.		

<a href="#">71</a>	2 of 2	SE	0.19 / 998.97	599.78 / 1	HUMBOLDT GLASS 1801 N HUMBOLDT CHICAGO IL	TANKS CHICAGO
<b>Facility ID:</b>	1801HUM1985-06-20					
<b>Owner:</b>						

Map Key	Number of Records	Direction	Distance (mi/ft)	Elev/Diff (ft)	Site	DB
---------	-------------------	-----------	------------------	----------------	------	----

Data Source(s): HISTORIC DEPT. OF BUILDINGS

Detail(s)

Tank ID:		Street No from:	1801
Installation Date:	06/20/1985	Street No to:	1801
Removal Date:		Street Name:	HUMBOLDT
Last Used Date:		Street Type:	
Tank Type:	UNDERGROUND STORAGE TANK	Direction:	N
Tank Material:		Latitude:	41.91393070581516
Tank Construction:		Longitude:	-87.70183382131908
Tank Product:			
Tank Capacity:			
Location:	POINT (-87.70183382131908 41.91393070581516)		
Comment:	WORK BY: KEZ CONSTRUCTION; PEA GRAVEL FILL 1-1K GAL GSLN TK FINAL N/G **Note: Many records provided by the department have a truncated [Comment] field.		

72	1 of 29	ESE	0.19 / 1,004.83	598.80 / 0	IL BELL TEL DBA AT&T 2940 W CORTLAND ST CHICAGO IL 60647	RCRA NON GEN
----	---------	-----	-----------------	------------	--	-----------------

Handler ID:	ILD980684435
Generator Status:	N
Recycler Activity?:	NO
Recycler Activity Note:	This facility has not been identified as a Recycler Facility from both the RCRA Handler and Biennial Report Modules.

Violation/Evaluation Summary

Note: NO RECORDS: As of Jan 2025, there are no Compliance Monitoring and Enforcement (violation) records associated with this facility (EPA ID).

Handler Summary

Importer:	No	Used Oil Transpor:	No
Mixed Waste Gen:	No	Used Oil Trans Fac:	No
Transporter:	No	Used Oil Processor:	No
Transfer Facility:	No	Used Oil Refiner:	No
Recycler:	No	Used Oil Burner:	No
Onsite Burner Exem:	No	Commercial TSD:	No
Furnace Exemption:	No	Recycl Nonstorage:	No
Underground Injec:	No		
Used Oil Market Burner:	No		
Used Oil Spec Marketer:	No		

Additional Handler Summary Details

Source Type:	I	NAIC 1:	339999
Seq No:	1	NAIC 2:	
Non Notifier:		NAIC 3:	

Map Key	Number of Records	Direction	Distance (mi/ft)	Elev/Diff (ft)	Site	DB
Receive Date:	20151209				NAIC 4:	
Active Site:	-----				State:	IL
Land Type:	P				Location Latitude:	
In Handler Univ:	N				Location Longitude:	
In A Universe:	N				Loc GIS Primary:	N
Gen Status:	N				Loc GIS Origin:	
Report Cycle:					State District Owner:	
Accessibility:					State District:	DESPLAINES
Region:	05					
Fed Waste Gen Owner:		HQ				
State Waste Generator Owner:		IL				
State Waste Generator:		S				
Short Term Generator:		N				
Uni Waste:		N				
Universal Waste Dest Facility:		N				
Federal Universal Waste:		N				
As Federally Regulated Tsdf:		-----				
As Converter Tsdf:		-----				
As State Regulated Tsdf:		-----				
As State Regulated Handler:		---				
Federal Indicator:		---				
Hsm:		N				
Subpart K:		----				
GPRA Permit:		N				
GPRA Renewal:		N				
Permit Renewal Wrkld:		-----				
Permwrk ID:		-----				
Perm Prog:		-----				
Pcwrkld:		-----				
Closwrkld:		-----				
GPRA Ca:		N				
Cawrkld:		N				
Subjca Tsd Discretion:		N				
NCAPS:		N				
EC Indicator:		N				
Ca725 Indicator:		N				
Ca750 Indicator:		N				
Operating Tsdf:		-----				
Full Enforcement:		-----				
Snc:		N				
Unaddressed Snc:		N				
Addressed Snc:		N				
Snc With Comp Sched:		N				
Fa Required:		----				
Hhandler Last Change:		20151210				
Recognized Trader Importer:		N				
Recognized Trader Exporter:		N				
Slab Importer:		N				
Slab Exporter:		N				
Manifest Broker:		N				
Subpart P:		N				

<b>Map Key</b>	<b>Number of Records</b>	<b>Direction</b>	<b>Distance (mi/ft)</b>	<b>Elev/Diff (ft)</b>	<b>Site</b>	<b>DB</b>
<hr/>						
<b>Contact Language:</b>		EN				
<b>Handler Name:</b>		IL BELL TEL DBA AT&T				
<b>Location Street No:</b>						
<b>Location Street1:</b>		2940 W CORTLAND ST				
<b>Location Street2:</b>						
<b>Location City:</b>		CHICAGO				
<b>Location State:</b>		IL				
<b>Location Zip:</b>		60647				
<b>Location County Code:</b>		IL031				
<b>Location County Name:</b>		COOK				
<b>Location Country:</b>		US				
<b>Contact Name:</b>		DERONICA LAMB				
<b>Contact Street No:</b>						
<b>Contact Street1:</b>		PO BOX 5095				
<b>Contact Street2:</b>						
<b>Contact City:</b>		SAN RAMON				
<b>Contact State:</b>		CA				
<b>Contact Zip:</b>		94583				
<b>Contact Country:</b>		US				
<b>Contact Phone And Ext:</b>		866-492-6836				
<b>Contact Fax:</b>						
<b>Contact Email Address:</b>						
<b>Contact Title:</b>						
<b>Owner Name:</b>		ILL BELL- Q11410				
<b>Owner Type:</b>		P				
<b>Owner Seq:</b>		1				
<b>Operator Name:</b>		ILL BELL- Q11410				
<b>Operator Type:</b>		P				
<b>Operator Seq:</b>		2				
<b>Public Notes:</b>						

#### **Hazardous Waste Handler Details**

**Seq No:** 1  
**Receive Date:** 19830524  
**Handler Name:** ILL BELL- Q11410  
**Fed Waste Generator:** 1  
**Generator Code Description:** Large Quantity Generator  
**Source Type:** Notification

#### **Hazardous Waste Handler Details**

**Seq No:** 2  
**Receive Date:** 20020204  
**Handler Name:** ILL BELL- Q11410  
**Fed Waste Generator:** N  
**Generator Code Description:** Not a Generator, Verified  
**Source Type:** Notification

Map Key	Number of Records	Direction	Distance (mi/ft)	Elev/Diff (ft)	Site	DB
---------	----------------------	-----------	---------------------	-------------------	------	----

Waste Code Details

Waste Code:	D001
Waste Code Desc:	IGNITABLE WASTE
Waste Code:	D002
Waste Code Desc:	CORROSIVE WASTE
Waste Code:	D008
Waste Code Desc:	LEAD

Hazardous Waste Handler Details

Seq No:	1
Receive Date:	20060401
Handler Name:	ILL BELL- Q11410
Fed Waste Generator:	N
Generator Code Description:	Not a Generator, Verified
Source Type:	Annual/Biennial Report update with Notification

Hazardous Waste Handler Details

Seq No:	1
Receive Date:	20151209
Handler Name:	IL BELL TEL DBA AT&T
Fed Waste Generator:	N
Generator Code Description:	Not a Generator, Verified
Source Type:	Implementer

Owner/Operator Details

Owner/Operator Ind:	Current Owner	Street No:	
Type:	Private	Street1:	225 WEST RANDOLPH
Name:	ILLINOIS BELL TELEPHONE CO	Street2:	
Dt Became Current:		City:	CHICAGO
Dt Ended Current:		State:	IL
Phone:	877-648-2073	Country:	
Source Type:	Notification	Zip:	60606
Owner/Operator Ind:	Current Owner	Street No:	
Type:	Private	Street1:	
Name:	ILL BELL- Q11410	Street2:	
Dt Became Current:	19000101	City:	
Dt Ended Current:		State:	
Phone:		Country:	US
Source Type:	Annual/Biennial Report update with Notification	Zip:	
Owner/Operator Ind:	Current Operator	Street No:	

Map Key	Number of Records	Direction	Distance (mi/ft)	Elev/Diff (ft)	Site	DB
<hr/>						
Type:	Private			Street1:		
Name:	ILL BELL- Q11410			Street2:		
Dt Became Current:	19000101			City:		
Dt Ended Current:				State:		
Phone:				Country:	US	
Source Type:	Annual/Biennial Report update with Notification			Zip:		
Owner/Operator Ind:	Current Owner			Street No:		
Type:	Private			Street1:		
Name:	ILL BELL- Q11410			Street2:		
Dt Became Current:	19000101			City:		
Dt Ended Current:				State:		
Phone:				Country:	US	
Source Type:	Implementer			Zip:		
Owner/Operator Ind:	Current Operator			Street No:		
Type:	Private			Street1:	ADDRESS NOT REPORTED	
Name:	NAME NOT REPORTED			Street2:		
Dt Became Current:				City:	CITY NOT REPORTED	
Dt Ended Current:				State:	AK	
Phone:	312-555-1212			Country:		
Source Type:	Notification			Zip:	99998	
Owner/Operator Ind:	Current Operator			Street No:		
Type:	Private			Street1:		
Name:	ILL BELL- Q11410			Street2:		
Dt Became Current:	19000101			City:		
Dt Ended Current:				State:		
Phone:				Country:	US	
Source Type:	Implementer			Zip:		
<u>Historical Handler Details</u>						
Receive Dt:	20060401					
Generator Code Description:	Not a Generator, Verified					
Handler Name:	ILL BELL- Q11410					
Receive Dt:	20020204					
Generator Code Description:	Not a Generator, Verified					
Handler Name:	ILL BELL- Q11410					
Receive Dt:	19830524					
Generator Code Description:	Large Quantity Generator					
Handler Name:	ILL BELL- Q11410					
<hr/>						
<a href="#">72</a>	2 of 29	ESE	0.19 / 1,004.83	598.80 / 0	Illinois Bell Telephone 2940 Courtland St. Chicago IL 60647	LUST
Incident No:	912188			LPC No:	0316225012	
Incidents ID:	11239			IEMA Date:	08/06/1991	

Map Key	Number of Records	Direction	Distance (mi/ft)	Elev/Diff (ft)	Site	DB
NFR Date:				Regulation:	731	
Gasoline:	False			C 20 Day Report Date:		
Unleaded:	False			C 45 Day Report Date:		
Diesel:	True			NFR Recorded Date:		
Fuel Oil:	False			Pre 74 Date:		
Jet Fuel:	False			Proj Manager Phone:		
Used Oil:	False			Proj Mngr First Nm:		
Non Petroleum Prod:	False			Proj Mngr Last Nm:	Rife	
Other Petroleum:	False			Proj Manager Email:		
Non LUST Date:	11/13/1991			Site County:	Cook	
Non LUST Letter Dt:	11/13/1991					
Heating Oil Letter Date:						
Free Product Discovery Date:						
Primary Resp Party Name:	Illinois Bell Telephone					
Primary Resp Party Address:	900 North Villa					
Primary Resp Party City:	Villa Park					
Primary Resp Party State:	IL					
Primary Resp Party ZIP:	60181					
Primary Resp Party Phone:						
Primary Resp Party Contact:	Thomas Scheer					

<a href="#">72</a>	3 of 29	ESE	0.19 / 1,004.83	598.80 / 0	Humbolt CO 2940 West Cortland Chicago IL	UST
Facility No:	2007790	Facility Type:		Utility		
Facility Status:	Closed	Owner Type:		Private		
Fac Details Status:	Closed	Owner Status:		Current Owner		
Fac Type Fac Details:	Utility	County:		Cook		
Owner Name:	AT&T Corp. d/b/a Illinois Bell					
Facility URL:	<a href="http://webapps.sfm.illinois.gov/ustsearch/Facility.aspx?ID=2007790">http://webapps.sfm.illinois.gov/ustsearch/Facility.aspx?ID=2007790</a>					
Permit History Link:	<a href="https://webapps.sfm.illinois.gov/USTPortal/Permit/FacilityPermitList/2007790">https://webapps.sfm.illinois.gov/USTPortal/Permit/FacilityPermitList/2007790</a>					

#### Tank Information

<b>Tank No:</b>	2	<b>Capacity:</b>	4300
<b>UI No:</b>		<b>Petroleum Use:</b>	
<b>Status:</b>	Removed	<b>Product:</b>	Diesel Fuel
<b>Removed Date:</b>	8/6/1991	<b>CERCLA Substance:</b>	
<b>Install Date:</b>		<b>Current Age:</b>	52
<b>Abandoned Date:</b>		<b>Abandoned Material:</b>	
<b>Last Used Date:</b>		<b>Product Date:</b>	
<b>Red Tag Issue Date:</b>		<b>Fee Due:</b>	\$0.00
<b>CAS Code:</b>		<b>Regulated Status:</b>	Federal
<b>OSFM First Noti Dt:</b>	4/8/1986		

#### Tank Information

<b>Tank No:</b>	1	<b>Capacity:</b>	4300
-----------------	---	------------------	------

<b>Map Key</b>	<b>Number of Records</b>	<b>Direction</b>	<b>Distance (mi/ft)</b>	<b>Elev/Diff (ft)</b>	<b>Site</b>	<b>DB</b>
<b>UI No:</b>				<b>Petroleum Use:</b>		
<b>Status:</b>	Removed			<b>Product:</b>	Diesel Fuel	
<b>Removed Date:</b>	8/6/1991			<b>CERCLA Substance:</b>		
<b>Install Date:</b>				<b>Current Age:</b>	52	
<b>Abandoned Date:</b>				<b>Abandoned Material:</b>		
<b>Last Used Date:</b>				<b>Product Date:</b>		
<b>Red Tag Issue Date:</b>				<b>Fee Due:</b>	\$0.00	
<b>CAS Code:</b>				<b>Regulated Status:</b>	Federal	
<b>OSFM First Noti Dt:</b>	4/8/1986					
<b><u>Tank Information</u></b>						
<b>Tank No:</b>	4			<b>Capacity:</b>	1000	
<b>UI No:</b>				<b>Petroleum Use:</b>	Back-up Generator	
<b>Status:</b>	Removed			<b>Product:</b>	Diesel Fuel	
<b>Removed Date:</b>	1/19/2023			<b>CERCLA Substance:</b>		
<b>Install Date:</b>	1/1/1991			<b>Current Age:</b>	32	
<b>Abandoned Date:</b>				<b>Abandoned Material:</b>		
<b>Last Used Date:</b>				<b>Product Date:</b>	1/1/1991	
<b>Red Tag Issue Date:</b>				<b>Fee Due:</b>	\$0.00	
<b>CAS Code:</b>				<b>Regulated Status:</b>	Federal	
<b>OSFM First Noti Dt:</b>	12/9/1998					
<b><u>Tank Equipment</u></b>						
<b>Equipment Type:</b>	Leak Detect - Piping			<b>Last Passing Date:</b>	N/A	
<b>Equipment:</b>	Aboveground			<b>Test Expire Date:</b>	N/A	
<b>Install Date:</b>				<b>Failed Test Date:</b>		
<b>Equipment Type:</b>	Leak Detect - Tank			<b>Last Passing Date:</b>	3/1/2022	
<b>Equipment:</b>	Automatic Tank Gauging Veeder Root TLS 350			<b>Test Expire Date:</b>	N/A	
<b>Install Date:</b>				<b>Failed Test Date:</b>		
<b>Equipment Type:</b>	Piping			<b>Last Passing Date:</b>	N/A	
<b>Equipment:</b>	Not Installed STP/Tanktop Sump			<b>Test Expire Date:</b>	N/A	
<b>Install Date:</b>				<b>Failed Test Date:</b>		
<b>Equipment Type:</b>	Leak Detect - Tank			<b>Last Passing Date:</b>	3/1/2022	
<b>Equipment:</b>	Non-Discriminating Interstitial Monitoring Sensors			<b>Test Expire Date:</b>	N/A	
<b>Install Date:</b>				<b>Failed Test Date:</b>		
<b>Equipment Type:</b>	Overfill Prev Device			<b>Last Passing Date:</b>	2/17/2020	
<b>Equipment:</b>	Overfill Alarm			<b>Test Expire Date:</b>	N/A	
<b>Install Date:</b>				<b>Failed Test Date:</b>		
<b>Equipment Type:</b>	Corrosion Prot - Piping			<b>Last Passing Date:</b>	N/A	
<b>Equipment:</b>	Other Aboveground Piping			<b>Test Expire Date:</b>	N/A	
<b>Install Date:</b>				<b>Failed Test Date:</b>		



Map Key	Number of Records	Direction	Distance (mi/ft)	Elev/Diff (ft)	Site	DB
---------	-------------------	-----------	------------------	----------------	------	----

Equipment Type:	Piping	Last Passing Date:	N/A
Equipment:	Steel Single Wall Piping	Test Expire Date:	N/A
Install Date:		Failed Test Date:	

Equipment Type:	Tank	Last Passing Date:	N/A
Equipment:	Steel Double Wall	Test Expire Date:	N/A
Install Date:		Failed Test Date:	

**Tank Information**

Tank No:	3	Capacity:	1400
UI No:		Petroleum Use:	
Status:	Removed	Product:	Empty
Removed Date:	8/6/1991	CERCLA Substance:	
Install Date:		Current Age:	52
Abandoned Date:		Abandoned Material:	
Last Used Date:		Product Date:	
Red Tag Issue Date:		Fee Due:	\$0.00
CAS Code:		Regulated Status:	Federal
OSFM First Noti Dt:	4/8/1986		

**Owner Summary**

Owner No:	U0034340	Owner Status:	Current Owner
Owner Name:	AT&T Corp. d/b/a Illinois Bell	Purchase Date:	
Ownership History:	https://webapps.sfm.illinois.gov/ustsearch/Ownership.aspx?ID=2007790		

**Owner Details**

Owner Name:	AT&T Corp. d/b/a Illinois Bell	Type Financial Resp:	Commercial Insurance
Owner Status:	Current Owner	Fin Resp Rpt Due:	6/13/2023
Purchase Date:			
Owner Address:	308 S. Akard, Room 1700 Dallas, TX 75202		

**Owner Summary**

Owner No:	U0007227	Owner Status:	Former Owner
Owner Name:	Ameritech d/b/a AT&T	Purchase Date:	
Ownership History:	https://webapps.sfm.illinois.gov/ustsearch/Ownership.aspx?ID=2007790		

**Facility Details**

MFD Forms Status:		Green Tag Decal:	W005265
MFD Permit Issue Dt:		Green Tag Issue Date:	7/12/2021
MFD Permit Exp Dt:		Green Tag Exp Date:	1/24/2023
Property Parcel:	13-36-304-035-0000	Motor Fuel Type:	
Pending Nov:	No		
Status:	Closed		

Map Key	Number of Records	Direction	Distance (mi/ft)	Elev/Diff (ft)	Site	DB
Permit History Link:		https://webapps.sfm.illinois.gov/USTPortal/Permit/FacilityPermitList/2007790				
Motorfuel Dispensing Permit						
Status:		No Forms Found				
Letter:						
MFD Received Date:						
MFD Name:						
MFD City:						
72	4 of 29	ESE	0.19 / 1,004.83	598.80 / 0	LOGAN SQUARE 2940 W CORTLAND ST CHICAGO IL 60647	FINDS/FRS
Registry ID:		110020868907				
FIPS Code:		17031				
HUC Code:		07120003				
Site Type Name:		MONITORING STATION				
Location Description:						
Supplemental Location:						
Create Date:		11-APR-05				
Update Date:		11-OCT-06				
Interest Types:		AIR MONITORING SITE				
SIC Codes:						
SIC Code Descriptions:						
NAICS Codes:						
NAICS Code Descriptions:						
Conveyor:		FRS-GEOCODE				
Federal Facility Code:						
Federal Agency Name:						
Tribal Land Code:						
Tribal Land Name:						
Congressional Dist No:		04				
Census Block Code:		170312225001011				
EPA Region Code:		05				
County Name:		COOK				
US/Mexico Border Ind:						
Latitude:		41.915639				
Longitude:		-87.700604				
Reference Point:		ENTRANCE POINT OF A FACILITY OR STATION				
Coord Collection Method:		ADDRESS MATCHING-HOUSE NUMBER				
Accuracy Value:		50				
Datum:		NAD83				
Source:						
Facility Detail Rprt URL:		https://ofmpub.epa.gov/frs_public2/fii_query_detail.disp_program_facility?p_registry_id=110020868907				
Program Acronyms:						
AIRS/AQS:3678						

Map Key	Number of Records	Direction	Distance (mi/ft)	Elev/Diff (ft)	Site	DB
<a href="#">72</a>	5 of 29	ESE	0.19 / 1,004.83	598.80 / 0	IL BELL TELEPHONE CO DBA AT&T ILLINOIS 2940 WEST CORTLAND STREET CHICAGO IL 60647-5146	FINDS/FRS

**Registry ID:** 110013680132  
**FIPS Code:** 17031  
**HUC Code:** 07120003  
**Site Type Name:** STATIONARY  
**Location Description:**  
**Supplemental Location:**  
**Create Date:** 30-JAN-03  
**Update Date:** 01-JUN-17  
**Interest Types:** AIR EMISSIONS CLASSIFICATION UNKNOWN, AIR MINOR, HAZARDOUS WASTE BIENNIAL REPORTER, STATE MASTER, UNSPECIFIED UNIVERSE  
**SIC Codes:** 4813  
**SIC Code Descriptions:** TELEPHONE COMMUNICATIONS, EXCEPT RADIOTELEPHONE  
**NAICS Codes:** 339999, 517122, 517911  
**NAICS Code Descriptions:** ALL OTHER MISCELLANEOUS MANUFACTURING.  
**Conveyor:** EIS  
**Federal Facility Code:**  
**Federal Agency Name:**  
**Tribal Land Code:**  
**Tribal Land Name:**  
**Congressional Dist No:** 04  
**Census Block Code:** 170312225001006  
**EPA Region Code:** 05  
**County Name:** COOK  
**US/Mexico Border Ind:**  
**Latitude:** 41.916206  
**Longitude:** -87.700668  
**Reference Point:** POINT WHERE SUBSTANCE IS RELEASED  
**Coord Collection Method:** INTERPOLATION-PHOTO  
**Accuracy Value:** 5  
**Datum:** NAD83  
**Source:**  
**Facility Detail Rprt URL:** [https://ofmpub.epa.gov/frs\\_public2/fii\\_query\\_detail.disp\\_program\\_facility?p\\_registry\\_id=110013680132](https://ofmpub.epa.gov/frs_public2/fii_query_detail.disp_program_facility?p_registry_id=110013680132)  
**Program Acronyms:**

ACES:170000063348, AIR:IL000031600GME, AIRS/AFS:1703105280, BR:ILD980684435, EIS:4653711, RCRAINFO:ILD980684435

<a href="#">72</a>	6 of 29	ESE	0.19 / 1,004.83	598.80 / 0	AT&T 2940 West Cortland Chicago IL	SPILLS
Incident No:	H-2014-0059	County:	Cook			
Date/Time Occurred:	2014-01-15 15:30	Latitude:				
Media Release:	Ground	Longutude:				
Facility Manager:						
Fac Manager Phone:						
Responsible Party Street:	One ATT Way					
Area Involved:	Fixed Facility					

Map Key	Number of Records	Direction	Distance (mi/ft)	Elev/Diff (ft)	Site	DB
---------	-------------------	-----------	------------------	----------------	------	----

Milepost:

Section:

Township:

Range:

#### Hazardous Materials Incident Report

<b>Incident Report Dt:</b>	1/15/2014 4:27:32 PM	<b>County:</b>	Cook
<b>Data Input Status:</b>	Closed	<b>Entered by:</b>	Jeffers, Lisa (IEMA)
<b>LUST?:</b>	No	<b>Date Entered:</b>	
<b>Hazmat Incident Type:</b>	Leak or spill		
<b>Caller:</b>	Cynthia Cave		
<b>Caller Represents:</b>	AT&T Environment and Health Safety		
<b>Street Address:</b>	2940 West Cortland		
<b>City:</b>	Chicago		
<b>URL:</b>	https://public.iema.state.il.us/FOIAHazmatSearch/HazmatDetails.aspx?RptNum=H-2014-0059		
<b>Narrative:</b>			

#### Follow Up Information:

01/17/2014 8:52 (AC) Verbal follow-up report received on 01/17/2014 from ATT indicating that less than reportable quantity, less than one gallon, anti-freeze was released during remediation of initial release. Site has been remediated. Contact Cindy Cave at (219) 322-4734 with questions.

#### Weather Information

<b>Temp:</b>	n/a
<b>Wind:</b>	n/a

#### Materials Involved

<b>Name:</b>	Anti freeze
<b>Type:</b>	Liquid
<b>CHRIS CODE:</b>	Unknown
<b>CAS No:</b>	Unknown
<b>UN/NA No:</b>	Unknown
<b>Container Type:</b>	Generator over fill bucket
<b>Container Size:</b>	5 gallons
<b>Amount Released:</b>	aprox. 3 gallons
<b>Rate of Release Min:</b>	Unknown
<b>Duration of Release:</b>	Unknown
<b>Cause of Release:</b>	Over filled the bucket and it ran onto parking lot that has ice on it
<b>Est Spill Extent:</b>	Unknown
<b>Spill Extent Units:</b>	
<b>Date/Time Inc Occur:</b>	2014-01-15 15:30
<b>Unknown Occur:</b>	
<b>Date/Time Discov:</b>	
<b>Unknown Discovered:</b>	
<b>Where Taken:</b>	
<b>On Scene Contact:</b>	Margie Martinez

Map Key	Number of Records	Direction	Distance (mi/ft)	Elev/Diff (ft)	Site	DB
<b>No of People Evacuat:</b>		0				
<b>A 302(a) Extremely Haz Sub?:</b>		No				
<b>A RCRA Hazardous Waste?:</b>		No				
<b>A RCRA Regulated Facility?:</b>		Yes				
<b>Proper Safety Precautions:</b>		none				
<b>State Agency Assistance:</b>		none				
<b>Containment/Cleanup Plans:</b>		Hired Clean Harbors who are in route				

**Agency or Persons Notified**

**Agency:** IEPA, NRTP, OSFM and Region 4  
**Date/Time:** 2014-01-15 16:21  
**Name of Person:** Emailed  
**Notification Action:** Report Sent

<a href="#">72</a>	7 of 29	ESE	0.19 / 1,004.83	598.80 / 0	ILLINOIS BELL TELEPHONE 2940 COURTLAND ST. CHICAGO IL	SPILLS
<b>Incident No:</b>		912188		<b>County:</b>	COOK	
<b>Date/Time Occurred:</b>		8/6/1991 4:20:00 PM		<b>Latitude:</b>		
<b>Media Release:</b>				<b>Longutude:</b>		
<b>Facility Manager:</b>						
<b>Fac Manager Phone:</b>						
<b>Responsible Party Street:</b>		212 W. WASHINGTON ST. RM 15G., CHICAGO, IL.60606				
<b>Area Involved:</b>		FIXED FACILITY				
<b>Milepost:</b>						
<b>Section:</b>						
<b>Township:</b>						
<b>Range:</b>						

**Hazardous Materials Incident Report**

**Incident Report Dt:** 8/6/1991 4:20:00 PM **County:** COOK  
**Data Input Status:** CLOSED **Entered by:**  
**LUST?:** **Date Entered:**  
**Hazmat Incident Type:** LEAK  
**Caller:** DON MCINTYRE  
**Caller Represents:** ILLINOIS BELL TELEPHONE  
**Street Address:** 2940 COURTLAND ST.  
**City:** CHICAGO  
**URL:** https://public.iema.state.il.us/FOIAHazmatSearch/HazmatDetails.aspx?RptNum=912188  
**Narrative:**

**Follow Up Information:**

**Materials Involved**

**Name:** DIESEL FUEL

Map Key	Number of Records	Direction	Distance (mi/ft)	Elev/Diff (ft)	Site	DB
Type:		UNKNOWN				
CHRIS CODE:						
CAS No:						
UN/NA No:						
Container Type:		UNDERGROUND TANK				
Container Size:		UNDERGROUND TANK				
Amount Released:		UNK				
Rate of Release Min:						
Duration of Release:						
Cause of Release:		CORROSION & OVERFILLING				
Est Spill Extent:						
Spill Extent Units:						
Date/Time Inc Occur:						
Unknown Occurr:						
Date/Time Discov:		08/06/91 1400				
Unknown Discovered:						
Where Taken:						
On Scene Contact:						
No of People Evacuat:						
A 302(a) Extremely Haz Sub?:						
A RCRA Hazardous Waste?:						
A RCRA Regulated Facility?:						
Proper Safety Precautions:						
State Agency Assistance:						
Containment/Cleanup Plans:						

<a href="#">72</a>	8 of 29	ESE	0.19 / 1,004.83	598.80 / 0	AT&T ILLINOIS 2940 WEST CORTLAND CHICAGO IL	SPILLS
Incident No:	H-2006-0282			County:	Cook	
Date/Time Occurred:	3/6/2006 2:43:00 PM			Latitude:		
Media Release:				Longutude:		
Facility Manager:						
Fac Manager Phone:						
Responsible Party Street:	308 SOUTH AKARD ROOM 900 DALLAS, TX 75202					
Area Involved:	Fixed Facility					
Milepost:						
Section:						
Township:						
Range:						

#### Hazardous Materials Incident Report

Incident Report Dt:	3/6/2006 2:43:00 PM	County:	Cook
Data Input Status:	Closed	Entered by:	Sullan, Hugo/Comm Center/IEMA
LUST?:		Date Entered:	
Hazmat Incident Type:	Leak or Spill		
Caller:	TREY DRAKE		
Caller Represents:	AT&T ILLINOIS		
Street Address:	2940 WEST CORTLAND		

Map Key	Number of Records	Direction	Distance (mi/ft)	Elev/Diff (ft)	Site	DB
---------	-------------------	-----------	------------------	----------------	------	----

City: CHICAGO  
 URL: https://public.iema.state.il.us/FOIAHazmatSearch/HazmatDetails.aspx?RptNum=H-2006-0282  
 Narrative:

SOM E MATERIAL WENT INTO STORM DRAIN 1`4:54 FAXED TO IEPA/OSFM/NRTP/CHICAGO FIRE/REGION 4 \*\*Note: Many records provided by the department have a truncated [Narrative] field.

**Follow Up Information:**

**Weather Information**

Temp: UNK  
 Wind: UNKNOWN

**Materials Involved**

Name: ANTI FREEZE  
 Type: Liquid  
 CHRIS CODE: UNK  
 CAS No: UNKNOWN  
 UN/NA No: UNKNOWN  
 Container Type: RADIATOR  
 Container Size: 20 GALS  
 Amount Released: 15-20 GALS.  
 Rate of Release Min:  
 Duration of Release:  
 Cause of Release: UNKNOWN  
 Est Spill Extent: UNKNOWN  
 Spill Extent Units:  
 Date/Time Inc Occur:  
 Unknown Occurr:  
 Date/Time Discov: 3/6/2006 13:30  
 Unknown Discovered:  
 Where Taken:  
 On Scene Contact: ED  
 No of People Evacuat:  
 A 302(a) Extremely Haz Sub?: No  
 A RCRA Hazardous Waste?: No  
 A RCRA Regulated Facility?: No  
 Proper Safety Precautions:  
 State Agency Assistance:  
 Containment/Cleanup Plans: CONTRACTOR HIRED HERITAGE ENVIRONMENTAL

**Agency or Persons Notified**

Agency:  
 Date/Time: Jan 27 2010 4:50PM  
 Name of Person: TREY DRAKE  
 Notification Action: Contacted

Map Key	Number of Records	Direction	Distance (mi/ft)	Elev/Diff (ft)	Site	DB
<a href="#">72</a>	9 of 29	ESE	0.19 / 1,004.83	598.80 / 0	IL BELL TELEPHONE CO DBA AT&T ILLINOIS 2940 W CORTLAND ST CHICAGO IL 60647	ICIS
EPA Region:		05		Federal Fac ID:		
Registry ID:		110013680132		Tribal Land Code:		
Pgm Sys ID:		IL000031600GME		County:		Cook
Pgm Sys Acnm:		AIR		Latitude 83:		41.915996
Permit Type:				Longitude 83:		-87.700803
<a href="#">72</a>	10 of 29	ESE	0.19 / 1,004.83	598.80 / 0	ILLINOIS BELL TELEPHONE 2940 W CORTLAND ST CHICAGO IL	TANKS CHICAGO
Facility ID:		2940COR1990-09-27				
Owner:						
Data Source(s):		HISTORIC DEPT. OF BUILDINGS				
<u>Detail(s)</u>						
Tank ID:				Street No from:		2940
Installation Date:		09/27/1990		Street No to:		2940
Removal Date:				Street Name:		CORTLAND
Last Used Date:				Street Type:		ST
Tank Type:		UNDERGROUND STORAGE TANK		Direction:		W
Tank Material:				Latitude:		41.9157483070977
Tank Construction:				Longitude:		-87.70088189888799
Tank Product:						
Tank Capacity:						
Location:		POINT (-87.70088189888799 41.9157483070977)				
Comment:		WORK BY: ACCURATE PUMP & TANK; REMOVE 1-1.4K & 2-4.3K OIL TANKS; INSTALL 1-1K DO TANKS **Note: Many records provided by the department have a truncated [Comment] field.				
<a href="#">72</a>	11 of 29	ESE	0.19 / 1,004.83	598.80 / 0	AT & T/CHICAGO HUMBOLDT 2940 W CORTLAND ST CHICAGO IL	TANKS CHICAGO
Facility ID:		2007790				
Owner:		See Environmental Permit Dataset				
Data Source(s):		DEPT. OF PUBLIC HEALTH				
<u>Detail(s)</u>						
Tank ID:		0003		Street No from:		2940
Installation Date:				Street No to:		2940
Removal Date:				Street Name:		CORTLAND
Last Used Date:				Street Type:		ST
Tank Type:		UNDERGROUND STORAGE TANK		Direction:		W
Tank Material:				Latitude:		41.9157483070977
Tank Construction:				Longitude:		-87.70088189888799
Tank Product:		DIESEL				



Map Key	Number of Records	Direction	Distance (mi/ft)	Elev/Diff (ft)	Site	DB
<hr/>						
Tank Capacity:		1000				
Location:		POINT (-87.70088189888799 41.9157483070977)				
Comment:						
Tank ID:	0001				Street No from:	2940
Installation Date:					Street No to:	2940
Removal Date:					Street Name:	CORTLAND
Last Used Date:					Street Type:	ST
Tank Type:	UNDERGROUND STORAGE TANK				Direction:	W
Tank Material:					Latitude:	41.9157483070977
Tank Construction:					Longitude:	-87.70088189888799
Tank Product:	OTHER					
Tank Capacity:		4300				
Location:		POINT (-87.70088189888799 41.9157483070977)				
Comment:						
Tank ID:	0002				Street No from:	2940
Installation Date:					Street No to:	2940
Removal Date:					Street Name:	CORTLAND
Last Used Date:					Street Type:	ST
Tank Type:	UNDERGROUND STORAGE TANK				Direction:	W
Tank Material:					Latitude:	41.9157483070977
Tank Construction:					Longitude:	-87.70088189888799
Tank Product:	OTHER					
Tank Capacity:		4300				
Location:		POINT (-87.70088189888799 41.9157483070977)				
Comment:						
Tank ID:	0004				Street No from:	2940
Installation Date:					Street No to:	2940
Removal Date:					Street Name:	CORTLAND
Last Used Date:					Street Type:	ST
Tank Type:	UNDERGROUND STORAGE TANK				Direction:	W
Tank Material:	STEEL				Latitude:	41.9157483070977
Tank Construction:	DOUBLE				Longitude:	-87.70088189888799
Tank Product:	DIESEL					
Tank Capacity:		1000				
Location:		POINT (-87.70088189888799 41.9157483070977)				
Comment:		IN COMPLIANCE, Historic data from former Dept. of Environment [ Tank Leak Protection: Automatic Tank Gauging; Tank Spill Prevention: <25 Gallon Fills; Tank Corrosion Protection: Cathodic Protection/DW; Tank Overfill Protection: Ball float valve; Piping Type: Suction Piping; Piping Leak Protection: European Suction; Piping Corrosion Protection: Above ground piping; Piping Wall: Double; Pipe Material: Steel; Stage 2: E; Red Tag: N; ]				
		**Note: Many records provided by the department have a truncated [Comment] field.				
<hr/>						
<a href="#">72</a>	12 of 29	ESE	0.19 / 1,004.83	598.80 / 0	ILLINOIS BELL TELEPHONE 2940 W CORTLAND ST CHICAGO IL	TANKS CHICAGO
Facility ID:	2940COR1991-03-08					
Owner:						
Data Source(s):	HISTORIC DEPT. OF BUILDINGS					

Map Key	Number of Records	Direction	Distance (mi/ft)	Elev/Diff (ft)	Site	DB
<u>Detail(s)</u>						
Tank ID:					Street No from:	2940
Installation Date:	03/08/1991				Street No to:	2940
Removal Date:					Street Name:	CORTLAND
Last Used Date:					Street Type:	ST
Tank Type:	UNDERGROUND STORAGE TANK				Direction:	W
Tank Material:					Latitude:	41.9157483070977
Tank Construction:					Longitude:	-87.70088189888799
Tank Product:						
Tank Capacity:						
Location:	POINT (-87.70088189888799 41.9157483070977)					
Comment:	WORK BY: ACCURATE PUMP & TANK; INSTALL 1-1.5K DO TANK FINAL 9/17/92 **Note: Many records provided by the department have a truncated [Comment] field.					

<a href="#">72</a>	13 of 29	ESE	0.19 / 1,004.83	598.80 / 0	ILLINOIS BELL TELEPHONE COMPANY/SBC 2940 W CORTLAND ST CHICAGO IL	TANKS CHICAGO
Facility ID:	2940COR1947-04-29					
Owner:						
Data Source(s):	HISTORIC DEPT. OF BUILDINGS					

<u>Detail(s)</u>						
Tank ID:					Street No from:	2940
Installation Date:	04/29/1947				Street No to:	2940
Removal Date:					Street Name:	CORTLAND
Last Used Date:					Street Type:	ST
Tank Type:	UNDERGROUND STORAGE TANK				Direction:	W
Tank Material:					Latitude:	41.9157483070977
Tank Construction:					Longitude:	-87.70088189888799
Tank Product:						
Tank Capacity:						
Location:	POINT (-87.70088189888799 41.9157483070977)					
Comment:	WORK BY: GENERAL TANK EQUIPMENT; INSTALL 2-4300 GAL FUEL OIL TANKS FINAL 12/3/47 **Note: Many records provided by the department have a truncated [Comment] field.					

<a href="#">72</a>	14 of 29	ESE	0.19 / 1,004.83	598.80 / 0	ILLINOIS BELL TELEPHONE COMPANY/SBC 2940 W CORTLAND ST, CHICAGO, IL IL	PERMITS CHICAGO
Application ID:	DOEAIR15183				Application Type:	AIR POLLUTION CONTROL PERMIT
Issue or Entry Date:	08/03/2004				Application Subtype:	EQUIPMENT INSTALLATION

#### CDPH Environmental Permit Details

Status:	CLOSED	Street No to:	
Applicant:		Direction:	W
Expiration Date:	01/30/2005	Street Name:	CORTLAND

Map Key	Number of Records	Direction	Distance (mi/ft)	Elev/Diff (ft)	Site	DB
<b>Data Source:</b>	HISTORIC DEPT. OF ENVIRONMENT			<b>Street Type:</b>	ST	
<b>Street No from:</b>	2940					
<b>Location:</b>	POINT (-87.70105 41.91598)					
<b>Comment:</b>						

QTY: 1.0 GENERATOR/DETROIT DIESEL/MODEL:1250DS60/ RATING:1,250KW/ FIRING RATE:4.27MM BTU/HR\*\*Note: Many records provided by the department have a truncated Comment field.

<a href="#">72</a>	15 of 29	ESE	0.19 / 1,004.83	598.80 / 0	AMERITECH 2940 W CORTLAND ST, CHICAGO, IL IL	PERMITS CHICAGO
<b>Application ID:</b>	DOEAIR9123			<b>Application Type:</b>	AIR POLLUTION CONTROL PERMIT	
<b>Issue or Entry Date:</b>	09/18/2001			<b>Application Subtype:</b>	EQUIPMENT INSTALLATION	

**CDPH Environmental Permit Details**

<b>Status:</b>	CLOSED	<b>Street No to:</b>	
<b>Applicant:</b>		<b>Direction:</b>	W
<b>Expiration Date:</b>	03/17/2002	<b>Street Name:</b>	CORTLAND
<b>Data Source:</b>	HISTORIC DEPT. OF ENVIRONMENT	<b>Street Type:</b>	ST
<b>Street No from:</b>	2940		
<b>Location:</b>	POINT (-87.70105 41.91598)		
<b>Comment:</b>			

QTY: 1.0 EMERGENCY GENERATOR/ INLAND DETROIT/ RATING/ 1250 KW\*\*Note: Many records provided by the department have a truncated Comment field.

<a href="#">72</a>	16 of 29	ESE	0.19 / 1,004.83	598.80 / 0	AT & T 2940 W CORTLAND ST, CHICAGO, IL IL	PERMITS CHICAGO
<b>Application ID:</b>	DOEAIR20869			<b>Application Type:</b>	AIR POLLUTION CONTROL PERMIT	
<b>Issue or Entry Date:</b>	04/04/2007			<b>Application Subtype:</b>	EQUIPMENT INSTALLATION	

**CDPH Environmental Permit Details**

<b>Status:</b>	CLOSED	<b>Street No to:</b>	
<b>Applicant:</b>		<b>Direction:</b>	W
<b>Expiration Date:</b>	10/01/2007	<b>Street Name:</b>	CORTLAND
<b>Data Source:</b>	HISTORIC DEPT. OF ENVIRONMENT	<b>Street Type:</b>	ST
<b>Street No from:</b>	2940		
<b>Location:</b>	POINT (-87.70105 41.91598)		
<b>Comment:</b>			

QTY: 1.0 COMBUSTION EMISSION UNIT: BOILER/ MAKE AND MODEL: KEWANNE-1783/ MAXIMUM OUTPUT: 5,000,000 BTU/HR\*\*Note: Many records provided by the department have a truncated Comment field.

<a href="#">72</a>	17 of 29	ESE	0.19 / 1,004.83	598.80 / 0	2940 W CORTLAND ST IL	PERMITS CHICAGO
--------------------	----------	-----	--------------------	---------------	--------------------------	--------------------

Map Key	Number of Records	Direction	Distance (mi/ft)	Elev/Diff (ft)	Site	DB
---------	----------------------	-----------	---------------------	-------------------	------	----

<b>Application ID:</b>	USTGRD114315	<b>Application Type:</b>	UNDERGROUND STORAGE TANK
<b>Issue or Entry Date:</b>	09/23/2009	<b>Application Subtype:</b>	ANNUAL GREEN DECAL

**CDPH Environmental Permit Details**

<b>Status:</b>	OPEN	<b>Street No to:</b>	
<b>Applicant:</b>	MS DONCO KOCESKI	<b>Direction:</b>	W
<b>Expiration Date:</b>		<b>Street Name:</b>	CORTLAND
<b>Data Source:</b>	DEPT. OF PUBLIC HEALTH	<b>Street Type:</b>	ST
<b>Street No from:</b>	2940		
<b>Location:</b>	POINT (-87.70105 41.91598)		
<b>Comment:</b>			

{APPLICATION COMMENTS: [CONTRACTOR: ]}{TANKS: }\*\*Note: Many records provided by the department have a truncated Comment field.

<a href="#">72</a>	18 of 29	ESE	0.19 / 1,004.83	598.80 / 0	AT & T 2940 W CORTLAND ST, CHICAGO, IL IL	PERMITS CHICAGO
--------------------	----------	-----	--------------------	---------------	--	--------------------

<b>Application ID:</b>	DOEAIR21934	<b>Application Type:</b>	AIR POLLUTION CONTROL PERMIT
<b>Issue or Entry Date:</b>	10/30/2007	<b>Application Subtype:</b>	EQUIPMENT INSTALLATION

**CDPH Environmental Permit Details**

<b>Status:</b>	CLOSED	<b>Street No to:</b>	
<b>Applicant:</b>	GILBANE	<b>Direction:</b>	W
<b>Expiration Date:</b>	04/27/2008	<b>Street Name:</b>	CORTLAND
<b>Data Source:</b>	HISTORIC DEPT. OF ENVIRONMENT	<b>Street Type:</b>	ST
<b>Street No from:</b>	2940		
<b>Location:</b>	POINT (-87.70105 41.91598)		
<b>Comment:</b>			

QTY: 1.0 COMBUSTION EMISSION UNIT: BOILER/ MAKE AND MODEL: POWER F-J50A-15/ MAXIMUM OUTPUT: 1,433,000 BTU/HR\*\*Note: Many records provided by the department have a truncated Comment field.

<a href="#">72</a>	19 of 29	ESE	0.19 / 1,004.83	598.80 / 0	AT & T/CHICAGO HUMBOLDT 2940 W CORTLAND ST, CHICAGO, IL IL	PERMITS CHICAGO
--------------------	----------	-----	--------------------	---------------	---	--------------------

<b>Application ID:</b>	DOEUST104618	<b>Application Type:</b>	UNDERGROUND STORAGE TANK
<b>Issue or Entry Date:</b>	12/09/1998	<b>Application Subtype:</b>	UPGRADE

**CDPH Environmental Permit Details**

<b>Status:</b>	CLOSED	<b>Street No to:</b>	
<b>Applicant:</b>	BARBARA WARWICK	<b>Direction:</b>	W
<b>Expiration Date:</b>	06/14/1999	<b>Street Name:</b>	CORTLAND
<b>Data Source:</b>	HISTORIC DEPT. OF ENVIRONMENT	<b>Street Type:</b>	ST

Map Key	Number of Records	Direction	Distance (mi/ft)	Elev/Diff (ft)	Site	DB
---------	-------------------	-----------	------------------	----------------	------	----

Street No from: 2940

Location: POINT (-87.70105 41.91598)

Comment:

[CONTRACTOR: J&D MECHANICAL INDUSTRIES]\*\*Note: Many records provided by the department have a truncated Comment field.

<a href="#">72</a>	20 of 29	ESE	0.19 / 1,004.83	598.80 / 0	SBC AMERITECH 2940 W CORTLAND ST, CHICAGO, IL IL	PERMITS CHICAGO
--------------------	----------	-----	-----------------	------------	--	--------------------

Application ID: DOEAIR14355

Issue or Entry Date: 03/22/2004

Application Type:

AIR POLLUTION CONTROL PERMIT

Application Subtype:

EQUIPMENT INSTALLATION

#### CDPH Environmental Permit Details

Status: CLOSED

Applicant:

Expiration Date: 09/18/2004

Data Source: HISTORIC DEPT. OF ENVIRONMENT

Street No from: 2940

Location: POINT (-87.70105 41.91598)

Comment:

Street No to:

Direction:

W

Street Name:

CORTLAND

Street Type:

ST

QTY: 1.0 UNFIRED PRESSURE VESSEL/TANK/ BELL&GOSSETT/MODEL:D4DV/ MAXIMUM ALLOWED PRESSURE:SHELL:125 PSI,QTY: 2.0 UNFIRED PRESSURE VESSEL/WATER COOLED LIQUID CHILLER/CARRIER/MODEL:38HX6636RZE6-KA/ MAXIMUM ALLOWED PRESSURE: SHELL:300 PSIG\*\*Note: Many records provided by the department have a truncated Comment field.

<a href="#">72</a>	21 of 29	ESE	0.19 / 1,004.83	598.80 / 0	AT&T - Humboldt Co - Q11410 2940 West Cortland Chicago IL 60647	TIER 2
--------------------	----------	-----	-----------------	------------	---	--------

Facility County:

Cook

Report Year(s):

2022, 2021, 2020, 2019, 2018, 2017

#### Tier II Details

Report Year: 2021

LEPC: Cook Suburban

Facility Phone: 8005669347

Facility Fax: 8005669347

Facility Latitude: 41.9153

Facility Longitude: -87.784

Chemical CAS No: 7664939

Chemical EHS: Yes

Chemical Contents: Pure, Liquid,

Max Daily Amt(lbs): 10,000-24,999

Avg Daily Amt(lbs): 10,000-24,999

Corporate Name: Illinois Bell Telephone Company/AT&T Illinois

Fire Dept: Chicago Fire Department

Chemical Name: Sulfuric Acid

Chem Health Haz: Reactivity, Immediate, Delayed,

Owner: Illinois Bell Telephone CompanyATT Illinois

Owner Street: 308 S. Akard St., 17th Floor

Owner City: Dallas

Owner State: TX

<i>Map Key</i>	<i>Number of Records</i>	<i>Direction</i>	<i>Distance (mi/ft)</i>	<i>Elev/Diff (ft)</i>	<i>Site</i>	<i>DB</i>
<hr/>						
<b>Owner Zip Code:</b>		75202				
<b>Owner Phone:</b>		8005669347				
<b>Mailing Name:</b>		Illinois Bell Telephone Company/AT&T Illinois				
<b>Mailing Street:</b>		308 S. Akard St., 17th Floor				
<b>Mailing City:</b>		Dallas				
<b>Mailing State:</b>						
<b>Mailing Zip Code:</b>		75202				
<b>Report Year:</b>	2022				<b>Chemical CAS No:</b>	7664939
<b>LEPC:</b>	Cook Suburban				<b>Chemical EHS:</b>	Yes
<b>Facility Phone:</b>	8005669347				<b>Chemical Contents:</b>	Pure, Liquid,
<b>Facility Fax:</b>	8005669347				<b>Max Daily Amt(lbs):</b>	10,000-24,999
<b>Facility Latitude:</b>	41.9153				<b>Avg Daily Amt(lbs):</b>	10,000-24,999
<b>Facility Longitude:</b>	-87.784					
<b>Corporate Name:</b>		Illinois Bell Telephone Company/AT&T Illinois				
<b>Fire Dept:</b>		Chicago Fire Department				
<b>Chemical Name:</b>		Sulfuric Acid				
<b>Chem Health Haz:</b>		Reactivity, Immediate, Delayed,				
<b>Owner:</b>		Illinois Bell Telephone Company/ATT Illinois				
<b>Owner Street:</b>		311 S. Akard Street, Floor 12				
<b>Owner City:</b>		Dallas				
<b>Owner State:</b>		TX				
<b>Owner Zip Code:</b>		75202				
<b>Owner Phone:</b>		8005669347				
<b>Mailing Name:</b>		Illinois Bell Telephone Company/AT&T Illinois				
<b>Mailing Street:</b>		311 S. Akard Street, Floor 12				
<b>Mailing City:</b>		Dallas				
<b>Mailing State:</b>						
<b>Mailing Zip Code:</b>		75202				
<b>Report Year:</b>	2022				<b>Chemical CAS No:</b>	7439921
<b>LEPC:</b>	Cook Suburban				<b>Chemical EHS:</b>	No
<b>Facility Phone:</b>	8005669347				<b>Chemical Contents:</b>	Pure, Solid,
<b>Facility Fax:</b>	8005669347				<b>Max Daily Amt(lbs):</b>	100,000-499,999
<b>Facility Latitude:</b>	41.9153				<b>Avg Daily Amt(lbs):</b>	100,000-499,999
<b>Facility Longitude:</b>	-87.784					
<b>Corporate Name:</b>		Illinois Bell Telephone Company/AT&T Illinois				
<b>Fire Dept:</b>		Chicago Fire Department				
<b>Chemical Name:</b>		LEAD				
<b>Chem Health Haz:</b>		Delayed,				
<b>Owner:</b>		Illinois Bell Telephone Company/ATT Illinois				
<b>Owner Street:</b>		311 S. Akard Street, Floor 12				
<b>Owner City:</b>		Dallas				
<b>Owner State:</b>		TX				
<b>Owner Zip Code:</b>		75202				
<b>Owner Phone:</b>		8005669347				
<b>Mailing Name:</b>		Illinois Bell Telephone Company/AT&T Illinois				
<b>Mailing Street:</b>		311 S. Akard Street, Floor 12				
<b>Mailing City:</b>		Dallas				
<b>Mailing State:</b>						
<b>Mailing Zip Code:</b>		75202				

<i>Map Key</i>	<i>Number of Records</i>	<i>Direction</i>	<i>Distance (mi/ft)</i>	<i>Elev/Diff (ft)</i>	<i>Site</i>	<i>DB</i>
<b>Report Year:</b>	2021				<b>Chemical CAS No:</b> 7439921	
<b>LEPC:</b>	Cook Suburban				<b>Chemical EHS:</b> No	
<b>Facility Phone:</b>	8005669347				<b>Chemical Contents:</b> Pure, Solid,	
<b>Facility Fax:</b>	8005669347				<b>Max Daily Amt(lbs):</b> 100,000-499,999	
<b>Facility Latitude:</b>	41.9153				<b>Avg Daily Amt(lbs):</b> 100,000-499,999	
<b>Facility Longitude:</b>	-87.784					
<b>Corporate Name:</b>	Illinois Bell Telephone Company/AT&T Illinois					
<b>Fire Dept:</b>	Chicago Fire Department					
<b>Chemical Name:</b>	LEAD					
<b>Chem Health Haz:</b>	Delayed,					
<b>Owner:</b>	Illinois Bell Telephone CompanyATT Illinois					
<b>Owner Street:</b>	308 S. Akard St., 17th Floor					
<b>Owner City:</b>	Dallas					
<b>Owner State:</b>	TX					
<b>Owner Zip Code:</b>	75202					
<b>Owner Phone:</b>	8005669347					
<b>Mailing Name:</b>	Illinois Bell Telephone Company/AT&T Illinois					
<b>Mailing Street:</b>	308 S. Akard St., 17th Floor					
<b>Mailing City:</b>	Dallas					
<b>Mailing State:</b>						
<b>Mailing Zip Code:</b>	75202					
<b>Report Year:</b>	2019				<b>Chemical CAS No:</b> 7664939	
<b>LEPC:</b>	Cook Suburban				<b>Chemical EHS:</b> Yes	
<b>Facility Phone:</b>	8005669347				<b>Chemical Contents:</b> Pure, Liquid,	
<b>Facility Fax:</b>	8005669347				<b>Max Daily Amt(lbs):</b> 10,000-24,999	
<b>Facility Latitude:</b>	41.9153				<b>Avg Daily Amt(lbs):</b> 10,000-24,999	
<b>Facility Longitude:</b>	-87.784					
<b>Corporate Name:</b>	Illinois Bell Telephone Company/AT&T Illinois					
<b>Fire Dept:</b>	Chicago Fire Department					
<b>Chemical Name:</b>	Sulfuric Acid					
<b>Chem Health Haz:</b>	Reactivity, Immediate, Delayed,					
<b>Owner:</b>	Illinois Bell Telephone CompanyATT Illinois					
<b>Owner Street:</b>	308 S. Akard St., 17th Floor					
<b>Owner City:</b>	Dallas					
<b>Owner State:</b>	TX					
<b>Owner Zip Code:</b>	75202					
<b>Owner Phone:</b>	8005669347					
<b>Mailing Name:</b>	Illinois Bell Telephone Company/AT&T Illinois					
<b>Mailing Street:</b>	308 S. Akard St., 17th Floor					
<b>Mailing City:</b>	Dallas					
<b>Mailing State:</b>						
<b>Mailing Zip Code:</b>	75202					
<b>Report Year:</b>	2020				<b>Chemical CAS No:</b> 68476346	
<b>LEPC:</b>	Cook Suburban				<b>Chemical EHS:</b> No	
<b>Facility Phone:</b>	8005669347				<b>Chemical Contents:</b> Pure, Liquid,	
<b>Facility Fax:</b>	8005669347				<b>Max Daily Amt(lbs):</b> 25,000-49,999	
<b>Facility Latitude:</b>	41.9153				<b>Avg Daily Amt(lbs):</b> 25,000-49,999	
<b>Facility Longitude:</b>	-87.784					

Map Key	Number of Records	Direction	Distance (mi/ft)	Elev/Diff (ft)	Site	DB
<hr/>						
Corporate Name:		Illinois Bell Telephone Company/AT&T Illinois				
Fire Dept:		Chicago Fire Department				
Chemical Name:		Diesel Fuel #2 Low Sulfur				
Chem Health Haz:		Fire, Immediate, Delayed,				
Owner:		Illinois Bell Telephone CompanyATT Illinois				
Owner Street:		308 S. Akard St., 17th Floor				
Owner City:		Dallas				
Owner State:		TX				
Owner Zip Code:		75202				
Owner Phone:		8005669347				
Mailing Name:		Illinois Bell Telephone Company/AT&T Illinois				
Mailing Street:		308 S. Akard St., 17th Floor				
Mailing City:		Dallas				
Mailing State:						
Mailing Zip Code:		75202				
Report Year:	2020			Chemical CAS No:	7664939	
LEPC:	Cook Suburban			Chemical EHS:	Yes	
Facility Phone:	8005669347			Chemical Contents:	Pure, Liquid,	
Facility Fax:	8005669347			Max Daily Amt(lbs):	10,000-24,999	
Facility Latitude:	41.9153			Avg Daily Amt(lbs):	10,000-24,999	
Facility Longitude:	-87.784					
Corporate Name:		Illinois Bell Telephone Company/AT&T Illinois				
Fire Dept:		Chicago Fire Department				
Chemical Name:		Sulfuric Acid				
Chem Health Haz:		Reactivity, Immediate, Delayed,				
Owner:		Illinois Bell Telephone CompanyATT Illinois				
Owner Street:		308 S. Akard St., 17th Floor				
Owner City:		Dallas				
Owner State:		TX				
Owner Zip Code:		75202				
Owner Phone:		8005669347				
Mailing Name:		Illinois Bell Telephone Company/AT&T Illinois				
Mailing Street:		308 S. Akard St., 17th Floor				
Mailing City:		Dallas				
Mailing State:						
Mailing Zip Code:		75202				
Report Year:	2018			Chemical CAS No:	7439921	
LEPC:	Cook Suburban			Chemical EHS:	No	
Facility Phone:	8005669347			Chemical Contents:	Pure, Solid,	
Facility Fax:	8005669347			Max Daily Amt(lbs):	100,000-499,999	
Facility Latitude:	41.9153			Avg Daily Amt(lbs):	100,000-499,999	
Facility Longitude:	-87.784					
Corporate Name:		Illinois Bell Telephone Company/AT&T Illinois				
Fire Dept:		Chicago Fire Department				
Chemical Name:		LEAD				
Chem Health Haz:		Delayed,				
Owner:		Illinois Bell Telephone CompanyATT Illinois				
Owner Street:		308 S. Akard St, 17th Floor				
Owner City:		Dallas				



<i>Map Key</i>	<i>Number of Records</i>	<i>Direction</i>	<i>Distance (mi/ft)</i>	<i>Elev/Diff (ft)</i>	<i>Site</i>	<i>DB</i>
<hr/>						
<b>Owner State:</b>		TX				
<b>Owner Zip Code:</b>		75202				
<b>Owner Phone:</b>		8005669347				
<b>Mailing Name:</b>		Illinois Bell Telephone Company/AT&T Illinois				
<b>Mailing Street:</b>		308 S. Akard St, 17th Floor				
<b>Mailing City:</b>		Dallas				
<b>Mailing State:</b>		TX				
<b>Mailing Zip Code:</b>		75202				
<b>Report Year:</b>	2017				<b>Chemical CAS No:</b>	7439921
<b>LEPC:</b>	Cook Suburban				<b>Chemical EHS:</b>	No
<b>Facility Phone:</b>	8005669347				<b>Chemical Contents:</b>	Pure, Solid,
<b>Facility Fax:</b>	8005669347				<b>Max Daily Amt(lbs):</b>	100,000-499,999
<b>Facility Latitude:</b>	41.9153				<b>Avg Daily Amt(lbs):</b>	100,000-499,999
<b>Facility Longitude:</b>	-87.784					
<b>Corporate Name:</b>		Illinois Bell Telephone Company/AT&T Illinois				
<b>Fire Dept:</b>		Chicago Fire Department				
<b>Chemical Name:</b>		LEAD				
<b>Chem Health Haz:</b>		Delayed,				
<b>Owner:</b>		Illinois Bell Telephone CompanyATT Illinois				
<b>Owner Street:</b>		308 S. Akard St., 17th floor				
<b>Owner City:</b>		Dallas				
<b>Owner State:</b>		TX				
<b>Owner Zip Code:</b>		75202-				
<b>Owner Phone:</b>		8005669347				
<b>Mailing Name:</b>		Illinois Bell Telephone Company/AT&T Illinois				
<b>Mailing Street:</b>		308 S. Akard St, 17th Floor				
<b>Mailing City:</b>		Dallas				
<b>Mailing State:</b>		TX				
<b>Mailing Zip Code:</b>		75202-				
<b>Report Year:</b>	2018				<b>Chemical CAS No:</b>	68476346
<b>LEPC:</b>	Cook Suburban				<b>Chemical EHS:</b>	No
<b>Facility Phone:</b>	8005669347				<b>Chemical Contents:</b>	Pure, Liquid,
<b>Facility Fax:</b>	8005669347				<b>Max Daily Amt(lbs):</b>	25,000-49,999
<b>Facility Latitude:</b>	41.9153				<b>Avg Daily Amt(lbs):</b>	25,000-49,999
<b>Facility Longitude:</b>	-87.784					
<b>Corporate Name:</b>		Illinois Bell Telephone Company/AT&T Illinois				
<b>Fire Dept:</b>		Chicago Fire Department				
<b>Chemical Name:</b>		Diesel Fuel #2 Low Sulfur				
<b>Chem Health Haz:</b>		Fire, Immediate, Delayed,				
<b>Owner:</b>		Illinois Bell Telephone CompanyATT Illinois				
<b>Owner Street:</b>		308 S. Akard St, 17th Floor				
<b>Owner City:</b>		Dallas				
<b>Owner State:</b>		TX				
<b>Owner Zip Code:</b>		75202				
<b>Owner Phone:</b>		8005669347				
<b>Mailing Name:</b>		Illinois Bell Telephone Company/AT&T Illinois				
<b>Mailing Street:</b>		308 S. Akard St, 17th Floor				
<b>Mailing City:</b>		Dallas				
<b>Mailing State:</b>		TX				

<i>Map Key</i>	<i>Number of Records</i>	<i>Direction</i>	<i>Distance (mi/ft)</i>	<i>Elev/Diff (ft)</i>	<i>Site</i>	<i>DB</i>
<hr/>						
<b>Mailing Zip Code:</b>		75202				
<b>Report Year:</b>	2017				<b>Chemical CAS No:</b>	68476346
<b>LEPC:</b>	Cook Suburban				<b>Chemical EHS:</b>	No
<b>Facility Phone:</b>	8005669347				<b>Chemical Contents:</b>	Pure, Liquid,
<b>Facility Fax:</b>	8005669347				<b>Max Daily Amt(lbs):</b>	25,000-49,999
<b>Facility Latitude:</b>	41.9153				<b>Avg Daily Amt(lbs):</b>	25,000-49,999
<b>Facility Longitude:</b>	-87.784					
<b>Corporate Name:</b>	Illinois Bell Telephone Company/AT&T Illinois					
<b>Fire Dept:</b>	Chicago Fire Department					
<b>Chemical Name:</b>	Diesel Fuel #2 Low Sulfur					
<b>Chem Health Haz:</b>	Fire, Immediate, Delayed,					
<b>Owner:</b>	Illinois Bell Telephone CompanyATT Illinois					
<b>Owner Street:</b>	308 S. Akard St., 17th floor					
<b>Owner City:</b>	Dallas					
<b>Owner State:</b>	TX					
<b>Owner Zip Code:</b>	75202-					
<b>Owner Phone:</b>	8005669347					
<b>Mailing Name:</b>	Illinois Bell Telephone Company/AT&T Illinois					
<b>Mailing Street:</b>	308 S. Akard St, 17th Floor					
<b>Mailing City:</b>	Dallas					
<b>Mailing State:</b>	TX					
<b>Mailing Zip Code:</b>	75202-					
<b>Report Year:</b>	2019				<b>Chemical CAS No:</b>	7439921
<b>LEPC:</b>	Cook Suburban				<b>Chemical EHS:</b>	No
<b>Facility Phone:</b>	8005669347				<b>Chemical Contents:</b>	Pure, Solid,
<b>Facility Fax:</b>	8005669347				<b>Max Daily Amt(lbs):</b>	100,000-499,999
<b>Facility Latitude:</b>	41.9153				<b>Avg Daily Amt(lbs):</b>	100,000-499,999
<b>Facility Longitude:</b>	-87.784					
<b>Corporate Name:</b>	Illinois Bell Telephone Company/AT&T Illinois					
<b>Fire Dept:</b>	Chicago Fire Department					
<b>Chemical Name:</b>	LEAD					
<b>Chem Health Haz:</b>	Delayed,					
<b>Owner:</b>	Illinois Bell Telephone CompanyATT Illinois					
<b>Owner Street:</b>	308 S. Akard St., 17th Floor					
<b>Owner City:</b>	Dallas					
<b>Owner State:</b>	TX					
<b>Owner Zip Code:</b>	75202					
<b>Owner Phone:</b>	8005669347					
<b>Mailing Name:</b>	Illinois Bell Telephone Company/AT&T Illinois					
<b>Mailing Street:</b>	308 S. Akard St., 17th Floor					
<b>Mailing City:</b>	Dallas					
<b>Mailing State:</b>						
<b>Mailing Zip Code:</b>	75202					
<b>Report Year:</b>	2020				<b>Chemical CAS No:</b>	7439921
<b>LEPC:</b>	Cook Suburban				<b>Chemical EHS:</b>	No
<b>Facility Phone:</b>	8005669347				<b>Chemical Contents:</b>	Pure, Solid,
<b>Facility Fax:</b>	8005669347				<b>Max Daily Amt(lbs):</b>	100,000-499,999
<b>Facility Latitude:</b>	41.9153				<b>Avg Daily Amt(lbs):</b>	100,000-499,999

Map Key	Number of Records	Direction	Distance (mi/ft)	Elev/Diff (ft)	Site	DB
<hr/>						
Facility Longitude:	-87.784					
Corporate Name:	Illinois Bell Telephone Company/AT&T Illinois					
Fire Dept:	Chicago Fire Department					
Chemical Name:	LEAD					
Chem Health Haz:	Delayed,					
Owner:	Illinois Bell Telephone CompanyATT Illinois					
Owner Street:	308 S. Akard St., 17th Floor					
Owner City:	Dallas					
Owner State:	TX					
Owner Zip Code:	75202					
Owner Phone:	8005669347					
Mailing Name:	Illinois Bell Telephone Company/AT&T Illinois					
Mailing Street:	308 S. Akard St., 17th Floor					
Mailing City:	Dallas					
Mailing State:						
Mailing Zip Code:	75202					
Report Year:	2021			Chemical CAS No:	68476346	
LEPC:	Cook Suburban			Chemical EHS:	No	
Facility Phone:	8005669347			Chemical Contents:	Pure, Liquid,	
Facility Fax:	8005669347			Max Daily Amt(lbs):	25,000-49,999	
Facility Latitude:	41.9153			Avg Daily Amt(lbs):	25,000-49,999	
Facility Longitude:	-87.784					
Corporate Name:	Illinois Bell Telephone Company/AT&T Illinois					
Fire Dept:	Chicago Fire Department					
Chemical Name:	Diesel Fuel #2 Low Sulfur					
Chem Health Haz:	Fire, Immediate, Delayed,					
Owner:	Illinois Bell Telephone CompanyATT Illinois					
Owner Street:	308 S. Akard St., 17th Floor					
Owner City:	Dallas					
Owner State:	TX					
Owner Zip Code:	75202					
Owner Phone:	8005669347					
Mailing Name:	Illinois Bell Telephone Company/AT&T Illinois					
Mailing Street:	308 S. Akard St., 17th Floor					
Mailing City:	Dallas					
Mailing State:						
Mailing Zip Code:	75202					
Report Year:	2018			Chemical CAS No:	7664939	
LEPC:	Cook Suburban			Chemical EHS:	Yes	
Facility Phone:	8005669347			Chemical Contents:	Pure, Liquid,	
Facility Fax:	8005669347			Max Daily Amt(lbs):	10,000-24,999	
Facility Latitude:	41.9153			Avg Daily Amt(lbs):	10,000-24,999	
Facility Longitude:	-87.784					
Corporate Name:	Illinois Bell Telephone Company/AT&T Illinois					
Fire Dept:	Chicago Fire Department					
Chemical Name:	Sulfuric Acid					
Chem Health Haz:	Reactivity, Immediate, Delayed,					
Owner:	Illinois Bell Telephone CompanyATT Illinois					
Owner Street:	308 S. Akard St, 17th Floor					

<i>Map Key</i>	<i>Number of Records</i>	<i>Direction</i>	<i>Distance (mi/ft)</i>	<i>Elev/Diff (ft)</i>	<i>Site</i>	<i>DB</i>
<hr/>						
<b>Owner City:</b>		Dallas				
<b>Owner State:</b>		TX				
<b>Owner Zip Code:</b>		75202				
<b>Owner Phone:</b>		8005669347				
<b>Mailing Name:</b>		Illinois Bell Telephone Company/AT&T Illinois				
<b>Mailing Street:</b>		308 S. Akard St, 17th Floor				
<b>Mailing City:</b>		Dallas				
<b>Mailing State:</b>		TX				
<b>Mailing Zip Code:</b>		75202				
<b>Report Year:</b>	2017				<b>Chemical CAS No:</b>	7664939
<b>LEPC:</b>	Cook Suburban				<b>Chemical EHS:</b>	Yes
<b>Facility Phone:</b>	8005669347				<b>Chemical Contents:</b>	Pure, Liquid,
<b>Facility Fax:</b>	8005669347				<b>Max Daily Amt(lbs):</b>	10,000-24,999
<b>Facility Latitude:</b>	41.9153				<b>Avg Daily Amt(lbs):</b>	10,000-24,999
<b>Facility Longitude:</b>	-87.784					
<b>Corporate Name:</b>		Illinois Bell Telephone Company/AT&T Illinois				
<b>Fire Dept:</b>		Chicago Fire Department				
<b>Chemical Name:</b>		Sulfuric Acid				
<b>Chem Health Haz:</b>		Reactivity, Immediate, Delayed,				
<b>Owner:</b>		Illinois Bell Telephone CompanyATT Illinois				
<b>Owner Street:</b>		308 S. Akard St., 17th floor				
<b>Owner City:</b>		Dallas				
<b>Owner State:</b>		TX				
<b>Owner Zip Code:</b>		75202-				
<b>Owner Phone:</b>		8005669347				
<b>Mailing Name:</b>		Illinois Bell Telephone Company/AT&T Illinois				
<b>Mailing Street:</b>		308 S. Akard St, 17th Floor				
<b>Mailing City:</b>		Dallas				
<b>Mailing State:</b>		TX				
<b>Mailing Zip Code:</b>		75202-				
<b>Report Year:</b>	2022				<b>Chemical CAS No:</b>	68476346
<b>LEPC:</b>	Cook Suburban				<b>Chemical EHS:</b>	No
<b>Facility Phone:</b>	8005669347				<b>Chemical Contents:</b>	Pure, Liquid,
<b>Facility Fax:</b>	8005669347				<b>Max Daily Amt(lbs):</b>	25,000-49,999
<b>Facility Latitude:</b>	41.9153				<b>Avg Daily Amt(lbs):</b>	25,000-49,999
<b>Facility Longitude:</b>	-87.784					
<b>Corporate Name:</b>		Illinois Bell Telephone Company/AT&T Illinois				
<b>Fire Dept:</b>		Chicago Fire Department				
<b>Chemical Name:</b>		Diesel Fuel #2 Low Sulfur				
<b>Chem Health Haz:</b>		Fire, Immediate, Delayed,				
<b>Owner:</b>		Illinois Bell Telephone CompanyATT Illinois				
<b>Owner Street:</b>		311 S. Akard Street, Floor 12				
<b>Owner City:</b>		Dallas				
<b>Owner State:</b>		TX				
<b>Owner Zip Code:</b>		75202				
<b>Owner Phone:</b>		8005669347				
<b>Mailing Name:</b>		Illinois Bell Telephone Company/AT&T Illinois				
<b>Mailing Street:</b>		311 S. Akard Street, Floor 12				
<b>Mailing City:</b>		Dallas				

Map Key	Number of Records	Direction	Distance (mi/ft)	Elev/Diff (ft)	Site	DB
---------	-------------------	-----------	------------------	----------------	------	----

Mailing State:

Mailing Zip Code: 75202

Report Year:	2019	Chemical CAS No:	68476346
LEPC:	Cook Suburban	Chemical EHS:	No
Facility Phone:	8005669347	Chemical Contents:	Pure, Liquid,
Facility Fax:	8005669347	Max Daily Amt(lbs):	25,000-49,999
Facility Latitude:	41.9153	Avg Daily Amt(lbs):	25,000-49,999
Facility Longitude:	-87.784		
Corporate Name:	Illinois Bell Telephone Company/AT&T Illinois		
Fire Dept:	Chicago Fire Department		
Chemical Name:	Diesel Fuel #2 Low Sulfur		
Chem Health Haz:	Fire, Immediate, Delayed,		
Owner:	Illinois Bell Telephone CompanyATT Illinois		
Owner Street:	308 S. Akard St., 17th Floor		
Owner City:	Dallas		
Owner State:	TX		
Owner Zip Code:	75202		
Owner Phone:	8005669347		
Mailing Name:	Illinois Bell Telephone Company/AT&T Illinois		
Mailing Street:	308 S. Akard St., 17th Floor		
Mailing City:	Dallas		
Mailing State:			
Mailing Zip Code:	75202		

<a href="#">72</a>	22 of 29	ESE	0.19 / 1,004.83	598.80 / 0	AT&T CORPORATE REAL ESTATE 2940 W CORTLAND ST IL	PERMITS CHICAGO
--------------------	----------	-----	-----------------	------------	--	--------------------

Application ID:	ENVAIR130840	Application Type:	AIR POLLUTION CONTROL PERMIT
Issue or Entry Date:	04/19/2013	Application Subtype:	ARCHITECTURAL SURFACE CLEANING

**CDPH Environmental Permit Details**

Status:	CLOSED	Street No to:	
Applicant:	FIELDSTONE BUILDING SERVICES	Direction:	W
Expiration Date:		Street Name:	CORTLAND
Data Source:	DEPT. OF PUBLIC HEALTH	Street Type:	ST
Street No from:	2940		
Location:	POINT (-87.70105 41.91598)		
Comment:			

<a href="#">72</a>	23 of 29	ESE	0.19 / 1,004.83	598.80 / 0	IL Bell Telephone Co dba AT&T Illinois 2940 W Cortland St Chicago IL 60647-5146	LUST DOCUMENT
--------------------	----------	-----	-----------------	------------	--	------------------

Site ID (Map):	170000063348	Orig Bureau (Web):	Bureau of Land
System ID (Map):	0316225012	City (Web):	Chicago
Program ID (Web):	0316225012	State (Web):	IL
Interest Type (Map):	LUST	Zip (Web):	60647-5146

Map Key	Number of Records	Direction	Distance (mi/ft)	Elev/Diff (ft)	Site	DB
<b>Media Code (Map):</b>	LAND				<b>City (Map):</b> Chicago	
<b>Category (Web):</b>	Leaking UST Technical				<b>State (Map):</b> IL	
<b>Doc Indicator (Map):</b>	Yes				<b>Zip (Map):</b> 60647-5146	
<b>Doc Count (Web):</b>	9				<b>Latitude (Map):</b> 41.91558	
<b>Total Pages (Web):</b>	77				<b>Longitude (Map):</b> -87.70062	
<b>Rev Dt Time (Map):</b>	11/25/2015				<b>X (Map):</b> -87.70061999999996	
<b>Collection Date (Map):</b>	01/01/2001				<b>Y (Map):</b> 41.915580000000034	
<b>Name (Web):</b>	AT&T Services Inc - 170000063348					
<b>Address (Web):</b>	2940 W Cortland St					
<b>Name (Map):</b>	IL Bell Telephone Co dba AT&T Illinois					
<b>Address (Map):</b>	2940 W Cortland St					
<b>URL (Web):</b>	https://webapps.illinois.gov/EPA/DocumentExplorer/Documents/Index/170000063348					
<b>Data Source:</b>	IEPA Source Water Assessment Program (SWAP) & Mapping Tool (Map); IEPA Document Explorer - Facility/Site Search (Web) (as of 17 Mar 2025)					
<b>Note:</b>	Documents related to facilities in Illinois can be searched on the Illinois Environmental Protection Agency (IEPA) Document Explorer: https://external.epa.illinois.gov/DocumentExplorer					

<a href="#">72</a>	24 of 29	ESE	0.19 / 1,004.83	598.80 / 0	IL Bell Telephone Co dba AT&T Illinois 2940 W Cortland St Chicago IL 60647-5146	AIR PERMITS
<b>Note:</b> Documents related to facilities in Illinois can be searched on the Illinois Environmental Protection Agency (IEPA) Document Explorer: https://external.epa.illinois.gov/DocumentExplorer						
<b>Data Source:</b> IEPA Source Water Assessment Program (SWAP) & Mapping Tool (Map)						

#### IEPA Source Water Assessment Program (SWAP) & Mapping Tool

**Name:** IL Bell Telephone Co dba AT&T Illinois  
**Location Addr 3:** 2940 W Cortland St  
**City Name:** Chicago  
**State Code:** IL  
**Postal Code:** 60647-5146

#### Details

<b>Indicator:</b>	Yes	<b>Revision Dt Time:</b>	11/25/2015
<b>Site ID:</b>	170000063348	<b>Collection Dt:</b>	01/15/2015
<b>System ID:</b>	031600GME	<b>Latitude Measure:</b>	41.915996
<b>RID:</b>	254157	<b>Longitude Measure:</b>	-87.700803
<b>Interest Type:</b>	ROSS	<b>Point X:</b>	-87.70080299999995
<b>Media Code:</b>	AIR	<b>Point Y:</b>	41.915996000000064

<a href="#">72</a>	25 of 29	ESE	0.19 / 1,004.83	598.80 / 0	IL Bell Telephone Co dba AT&T Illinois 2940 W Cortland St Chicago IL 60647-5146	IEPA DOCS
<b>Note:</b> Documents related to facilities in Illinois can be searched on the Illinois Environmental Protection Agency (IEPA) Document Explorer: https://external.epa.illinois.gov/DocumentExplorer						

Map Key	Number of Records	Direction	Distance (mi/ft)	Elev/Diff (ft)	Site	DB
---------	----------------------	-----------	---------------------	-------------------	------	----

**IEPA Source Water Assessment Program (SWAP) & Mapping Tool**

**Name:** IL Bell Telephone Co dba AT&T Illinois  
**Location Addr 3:** 2940 W Cortland St  
**City Name:** Chicago  
**State Code:** IL  
**Postal Code:** 60647-5146

**Details**

<b>Indicator:</b>	Yes	<b>Latitude Measure:</b>	41.91558
<b>Site ID:</b>	170000063348	<b>Longitude Measure:</b>	-87.70062
<b>System ID:</b>	0316225012	<b>Point X:</b>	-87.70061999999996
<b>Collection Dt:</b>	08/01/2001	<b>Point Y:</b>	41.915580000000034
<b>Revision Dt Time:</b>	11/25/2015		
<b>Interest Type:</b>	BOL		
<b>Media Code:</b>	LAND		

<a href="#">72</a>	26 of 29	<b>ESE</b>	<b>0.19 / 1,004.83</b>	<b>598.80 / 0</b>	<b>ILLINOIS BELL TELEPHONE CO D/B/A AT&amp;T IL 2940 W CORTLAND ST CHICAGO IL 60647</b>	<b>AFS</b>
--------------------	----------	------------	----------------------------	-----------------------	---	------------

<b>Afs ID:</b>	1703105280	<b>Fed Reportable:</b>	No
<b>Plant ID:</b>	1012944	<b>Current Hpv:</b>	
<b>Epa Region:</b>	05	<b>Loc Contrl Region:</b>	
<b>Plant County:</b>	Cook	<b>Afs Gov Fac Code:</b>	0
<b>State No:</b>	17	<b>Operating Status:</b>	O
<b>Primary Sic Code:</b>	4813	<b>Epa Class Code:</b>	B
<b>Secondary Sic Code:</b>		<b>Epa Complian Stat:</b>	C
<b>Naics Code:</b>	517911	<b>State Comp Status:</b>	C
<b>Afs Gov Facility Des:</b>	PRIVATELY OWNED/OPERATED		
<b>Operating Status Def:</b>	Operating		
<b>Epa Classification Des:</b>	Potential uncontrolled emissions <100 tons/year		
<b>Epa Compliance Status:</b>	In Compliance With Procedural Requirements		
<b>State Compliance Status:</b>	In Compliance With Procedural Requirements		

**Actions**

<b>Plant ID:</b>	1012944	<b>National Actn Type:</b>	FS
<b>Anu1:</b>	2	<b>All Air Prog Codes:</b>	0
<b>Date Achieved:</b>	20080619	<b>Result Code:</b>	
<b>Penalty Amount:</b>	0	<b>Pollutant Code:</b>	
<b>Record Updated Dt:</b>	20081010	<b>Violating Poll Cds:</b>	
<b>Creation Date:</b>	20081010	<b>Violation Type Cds:</b>	
<b>Key Action No:</b>			
<b>Regional Data Element:</b>			
<b>National Action Desc:</b>	STATE CONDUCTED FCE/ON-SITE		
<b>All Air Program Def:</b>	0-SIP Source		
<b>Result Def:</b>			
<b>Pollutant Def:</b>			

Map Key	Number of Records	Direction	Distance (mi/ft)	Elev/Diff (ft)	Site	DB
---------	-------------------	-----------	------------------	----------------	------	----

All Violating Poll Def:

All Violation Type Def:

#### Historical Compliance - Air Program Level

Air Program Code: 0  
 Air Program Code Ref: SIP Source  
 Historical Compliance Date: 1101, 1102, 1103, 1104, 1201, 1202, 1203, 1204, 1301, 1302, 1303, 1304, 1401, 1402, 1403  
 Historical Compliance Status: C  
 Historical Compliance Stat Ref: In Compliance With Procedural Requirements

#### Historical Compliance - Air Program Level

Air Program Code: M  
 Air Program Code Ref: MACT (Section 63 NESHAPS)  
 Historical Compliance Date: 1301, 1302, 1303, 1304, 1401, 1402, 1403  
 Historical Compliance Status: C  
 Historical Compliance Stat Ref: In Compliance With Procedural Requirements

#### Historical Compliance - Air Program Level

Air Program Code: 0  
 Air Program Code Ref: SIP Source  
 Historical Compliance Date: 0604, 0701, 0702, 0703, 0704, 0801, 0802, 0803, 0804, 0901, 0902, 0903, 0904, 1001, 1002, 1003, 1004  
 Historical Compliance Status: 0  
 Historical Compliance Stat Ref: Unknown Compliance Status

#### Air Program

Plant ID:	1012944	Poll Classificatn:	B
Air Program Code:	0	Poll Compli Status:	C
Air Program Status:	O	Epa Class Code:	B
Pollutant Code:	PM2.5	Epa Compli Status:	C
Chemical Abstract Service			
Nmbr:			
Air Program Code Subparts:			
Air Program Code Ref:	SIP Source		
Epa Classification Code Ref:	Potential uncontrolled emissions <100 tons/year		
Epa Compliance Status Ref:	In Compliance With Procedural Requirements		
Pollutant Code Ref:			
Pollutant Classification Ref:	Potential uncontrolled emissions <100 tons/year		
Pollutant Complian Status Ref:	In Compliance With Procedural Requirements		

#### Air Program

Plant ID:	1012944	Poll Classificatn:	B
Air Program Code:	M	Poll Compli Status:	C
Air Program Status:	O	Epa Class Code:	B



Map Key	Number of Records	Direction	Distance (mi/ft)	Elev/Diff (ft)	Site	DB
<b>Pollutant Code:</b>	PM10				<b>Epa Compli Status:</b>	C
<b>Chemical Abstract Service Nmbr:</b>						
<b>Air Program Code Subparts:</b>	ZZZZ					
<b>Air Program Code Ref:</b>	MACT (Section 63 NESHAPS)					
<b>Epa Classification Code Ref:</b>	Potential uncontrolled emissions <100 tons/year					
<b>Epa Compliance Status Ref:</b>	In Compliance With Procedural Requirements					
<b>Pollutant Code Ref:</b>	Particulate Matter < 10 Um					
<b>Pollutant Classification Ref:</b>	Potential uncontrolled emissions <100 tons/year					
<b>Pollutant Complian Status Ref:</b>	In Compliance With Procedural Requirements					

#### Air Program

<b>Plant ID:</b>	1012944	<b>Poll Classificatn:</b>	B
<b>Air Program Code:</b>	M	<b>Poll Compli Status:</b>	C
<b>Air Program Status:</b>	O	<b>Epa Class Code:</b>	B
<b>Pollutant Code:</b>	NO2	<b>Epa Compli Status:</b>	C
<b>Chemical Abstract Service Nmbr:</b>			
<b>Air Program Code Subparts:</b>	ZZZZ		
<b>Air Program Code Ref:</b>	MACT (Section 63 NESHAPS)		
<b>Epa Classification Code Ref:</b>	Potential uncontrolled emissions <100 tons/year		
<b>Epa Compliance Status Ref:</b>	In Compliance With Procedural Requirements		
<b>Pollutant Code Ref:</b>			
<b>Pollutant Classification Ref:</b>	Potential uncontrolled emissions <100 tons/year		
<b>Pollutant Complian Status Ref:</b>	In Compliance With Procedural Requirements		

#### Air Program

<b>Plant ID:</b>	1012944	<b>Poll Classificatn:</b>	B
<b>Air Program Code:</b>	M	<b>Poll Compli Status:</b>	C
<b>Air Program Status:</b>	O	<b>Epa Class Code:</b>	B
<b>Pollutant Code:</b>	VOC	<b>Epa Compli Status:</b>	C
<b>Chemical Abstract Service Nmbr:</b>			
<b>Air Program Code Subparts:</b>	ZZZZ		
<b>Air Program Code Ref:</b>	MACT (Section 63 NESHAPS)		
<b>Epa Classification Code Ref:</b>	Potential uncontrolled emissions <100 tons/year		
<b>Epa Compliance Status Ref:</b>	In Compliance With Procedural Requirements		
<b>Pollutant Code Ref:</b>			
<b>Pollutant Classification Ref:</b>	Potential uncontrolled emissions <100 tons/year		
<b>Pollutant Complian Status Ref:</b>	In Compliance With Procedural Requirements		

#### Air Program

<b>Plant ID:</b>	1012944	<b>Poll Classificatn:</b>	C
<b>Air Program Code:</b>	0	<b>Poll Compli Status:</b>	C
<b>Air Program Status:</b>	O	<b>Epa Class Code:</b>	B
<b>Pollutant Code:</b>	FACIL	<b>Epa Compli Status:</b>	C
<b>Chemical Abstract Service Nmbr:</b>			

Map Key	Number of Records	Direction	Distance (mi/ft)	Elev/Diff (ft)	Site	DB
---------	-------------------	-----------	------------------	----------------	------	----

**Air Program Code Subparts:**

**Air Program Code Ref:** SIP Source  
**Epa Classification Code Ref:** Potential uncontrolled emissions <100 tons/year  
**Epa Compliance Status Ref:** In Compliance With Procedural Requirements  
**Pollutant Code Ref:**  
**Pollutant Classification Ref:** Class is unknown.  
**Pollutant Complian Status Ref:** In Compliance With Procedural Requirements

**Air Program**

<b>Plant ID:</b>	1012944	<b>Poll Classificatn:</b>	B
<b>Air Program Code:</b>	M	<b>Poll Compli Status:</b>	C
<b>Air Program Status:</b>	O	<b>Epa Class Code:</b>	B
<b>Pollutant Code:</b>	SO2	<b>Epa Compli Status:</b>	C

**Chemical Abstract Service**

**Nmbr:**

**Air Program Code Subparts:** ZZZZ  
**Air Program Code Ref:** MACT (Section 63 NESHAPS)  
**Epa Classification Code Ref:** Potential uncontrolled emissions <100 tons/year  
**Epa Compliance Status Ref:** In Compliance With Procedural Requirements  
**Pollutant Code Ref:**  
**Pollutant Classification Ref:** Potential uncontrolled emissions <100 tons/year  
**Pollutant Complian Status Ref:** In Compliance With Procedural Requirements

**Air Program**

<b>Plant ID:</b>	1012944	<b>Poll Classificatn:</b>	B
<b>Air Program Code:</b>	0	<b>Poll Compli Status:</b>	C
<b>Air Program Status:</b>	O	<b>Epa Class Code:</b>	B
<b>Pollutant Code:</b>	CO	<b>Epa Compli Status:</b>	C

**Chemical Abstract Service**

**Nmbr:**

**Air Program Code Subparts:**  
**Air Program Code Ref:** SIP Source  
**Epa Classification Code Ref:** Potential uncontrolled emissions <100 tons/year  
**Epa Compliance Status Ref:** In Compliance With Procedural Requirements  
**Pollutant Code Ref:**  
**Pollutant Classification Ref:** Potential uncontrolled emissions <100 tons/year  
**Pollutant Complian Status Ref:** In Compliance With Procedural Requirements

**Air Program**

<b>Plant ID:</b>	1012944	<b>Poll Classificatn:</b>	B
<b>Air Program Code:</b>	M	<b>Poll Compli Status:</b>	C
<b>Air Program Status:</b>	O	<b>Epa Class Code:</b>	B
<b>Pollutant Code:</b>	CO	<b>Epa Compli Status:</b>	C

**Chemical Abstract Service**

**Nmbr:**

**Air Program Code Subparts:** ZZZZ  
**Air Program Code Ref:** MACT (Section 63 NESHAPS)  
**Epa Classification Code Ref:** Potential uncontrolled emissions <100 tons/year

Map Key	Number of Records	Direction	Distance (mi/ft)	Elev/Diff (ft)	Site	DB
---------	-------------------	-----------	------------------	----------------	------	----

<b>Epa Compliance Status Ref:</b>	In Compliance With Procedural Requirements
<b>Pollutant Code Ref:</b>	
<b>Pollutant Classification Ref:</b>	Potential uncontrolled emissions <100 tons/year
<b>Pollutant Complian Status Ref:</b>	In Compliance With Procedural Requirements

#### Air Program

<b>Plant ID:</b>	1012944	<b>Poll Classificatn:</b>	B
<b>Air Program Code:</b>	0	<b>Poll Compli Status:</b>	C
<b>Air Program Status:</b>	O	<b>Epa Class Code:</b>	B
<b>Pollutant Code:</b>	PM10	<b>Epa Compli Status:</b>	C
<b>Chemical Abstract Service Nmbr:</b>			
<b>Air Program Code Subparts:</b>			
<b>Air Program Code Ref:</b>	SIP Source		
<b>Epa Classification Code Ref:</b>	Potential uncontrolled emissions <100 tons/year		
<b>Epa Compliance Status Ref:</b>	In Compliance With Procedural Requirements		
<b>Pollutant Code Ref:</b>	Particulate Matter < 10 Um		
<b>Pollutant Classification Ref:</b>	Potential uncontrolled emissions <100 tons/year		
<b>Pollutant Complian Status Ref:</b>	In Compliance With Procedural Requirements		

#### Air Program

<b>Plant ID:</b>	1012944	<b>Poll Classificatn:</b>	B
<b>Air Program Code:</b>	0	<b>Poll Compli Status:</b>	C
<b>Air Program Status:</b>	O	<b>Epa Class Code:</b>	B
<b>Pollutant Code:</b>	SO2	<b>Epa Compli Status:</b>	C
<b>Chemical Abstract Service Nmbr:</b>			
<b>Air Program Code Subparts:</b>			
<b>Air Program Code Ref:</b>	SIP Source		
<b>Epa Classification Code Ref:</b>	Potential uncontrolled emissions <100 tons/year		
<b>Epa Compliance Status Ref:</b>	In Compliance With Procedural Requirements		
<b>Pollutant Code Ref:</b>			
<b>Pollutant Classification Ref:</b>	Potential uncontrolled emissions <100 tons/year		
<b>Pollutant Complian Status Ref:</b>	In Compliance With Procedural Requirements		

#### Air Program

<b>Plant ID:</b>	1012944	<b>Poll Classificatn:</b>	B
<b>Air Program Code:</b>	0	<b>Poll Compli Status:</b>	C
<b>Air Program Status:</b>	O	<b>Epa Class Code:</b>	B
<b>Pollutant Code:</b>	VOC	<b>Epa Compli Status:</b>	C
<b>Chemical Abstract Service Nmbr:</b>			
<b>Air Program Code Subparts:</b>			
<b>Air Program Code Ref:</b>	SIP Source		
<b>Epa Classification Code Ref:</b>	Potential uncontrolled emissions <100 tons/year		
<b>Epa Compliance Status Ref:</b>	In Compliance With Procedural Requirements		
<b>Pollutant Code Ref:</b>			
<b>Pollutant Classification Ref:</b>	Potential uncontrolled emissions <100 tons/year		

Map Key	Number of Records	Direction	Distance (mi/ft)	Elev/Diff (ft)	Site	DB
---------	-------------------	-----------	------------------	----------------	------	----

**Pollutant Complian Status Ref:** In Compliance With Procedural Requirements

**Air Program**

<b>Plant ID:</b>	1012944	<b>Poll Classificatn:</b>	B
<b>Air Program Code:</b>	M	<b>Poll Compli Status:</b>	C
<b>Air Program Status:</b>	O	<b>Epa Class Code:</b>	B
<b>Pollutant Code:</b>	PM2.5	<b>Epa Compli Status:</b>	C

**Chemical Abstract Service**

**Nmbr:**

**Air Program Code Subparts:** ZZZZ

**Air Program Code Ref:** MACT (Section 63 NESHAPS)

**Epa Classification Code Ref:** Potential uncontrolled emissions <100 tons/year

**Epa Compliance Status Ref:** In Compliance With Procedural Requirements

**Pollutant Code Ref:**

**Pollutant Classification Ref:** Potential uncontrolled emissions <100 tons/year

**Pollutant Complian Status Ref:** In Compliance With Procedural Requirements

**Air Program**

<b>Plant ID:</b>	1012944	<b>Poll Classificatn:</b>	B
<b>Air Program Code:</b>	0	<b>Poll Compli Status:</b>	C
<b>Air Program Status:</b>	O	<b>Epa Class Code:</b>	B
<b>Pollutant Code:</b>	NO2	<b>Epa Compli Status:</b>	C

**Chemical Abstract Service**

**Nmbr:**

**Air Program Code Subparts:**

**Air Program Code Ref:** SIP Source

**Epa Classification Code Ref:** Potential uncontrolled emissions <100 tons/year

**Epa Compliance Status Ref:** In Compliance With Procedural Requirements

**Pollutant Code Ref:**

**Pollutant Classification Ref:** Potential uncontrolled emissions <100 tons/year

**Pollutant Complian Status Ref:** In Compliance With Procedural Requirements

<a href="#">72</a>	27 of 29	ESE	0.19 / 1,004.83	598.80 / 0	AT&T - Q11410 2940 West Cortland Chicago IL 60647	TIER 2
--------------------	----------	-----	--------------------	---------------	---	--------

**Facility County:** Cook

**Report Year(s):** 2016, 2015, 2014, 2013, 2012

**Tier II Details**

<b>Report Year:</b>	2012	<b>Chemical CAS No:</b>	7439921
<b>LEPC:</b>	City of Chicago	<b>Chemical EHS:</b>	No
<b>Facility Phone:</b>	8005669347	<b>Chemical Contents:</b>	Pure, Solid,
<b>Facility Fax:</b>	8005669347	<b>Max Daily Amt(lbs):</b>	100,000-999,999
<b>Facility Latitude:</b>	41.9156	<b>Avg Daily Amt(lbs):</b>	100,000-999,999
<b>Facility Longitude:</b>	-87.7006		
<b>Corporate Name:</b>	Illinois Bell Telephone Company - AT&T Illinois		
<b>Fire Dept:</b>	Chicago Fire Department		

Map Key	Number of Records	Direction	Distance (mi/ft)	Elev/Diff (ft)	Site	DB
Chemical Name:		LEAD				
Chem Health Haz:		Reactivity, Delayed,				
Owner:		Illinois Bell Telephone Company ATT Illinois				
Owner Street:		One AT&T Way, Room 1A111B				
Owner City:		Bedminster				
Owner State:		NJ				
Owner Zip Code:		07921				
Owner Phone:		9082346265				
Mailing Name:		Illinois Bell Telephone Company - AT&T Illinois				
Mailing Street:		One AT&T Way, Room 1A111B				
Mailing City:		Bedminster				
Mailing State:		NJ				
Mailing Zip Code:		07921				
Report Year:	2013			Chemical CAS No:	7664939	
LEPC:	City of Chicago			Chemical EHS:	Yes	
Facility Phone:	8005669347			Chemical Contents:	Pure, Liquid,	
Facility Fax:	8005669347			Max Daily Amt(lbs):	10,000-24,999	
Facility Latitude:	41.9156			Avg Daily Amt(lbs):	10,000-24,999	
Facility Longitude:	-87.7006					
Corporate Name:	Illinois Bell Telephone Company - AT&T Illinois					
Fire Dept:	Chicago Fire Department					
Chemical Name:	SULFURIC ACID					
Chem Health Haz:	Reactivity, Immediate, Delayed,					
Owner:	Illinois Bell Telephone Company ATT Illinois					
Owner Street:	One AT&T Way, Room 1A111B					
Owner City:	Bedminster					
Owner State:	NJ					
Owner Zip Code:	07921					
Owner Phone:	9082346265					
Mailing Name:	Illinois Bell Telephone Company - AT&T Illinois					
Mailing Street:	One AT&T Way, Room 1A111B					
Mailing City:	Bedminster					
Mailing State:	NJ					
Mailing Zip Code:	07921					
Report Year:	2015			Chemical CAS No:	7664939	
LEPC:	City of Chicago			Chemical EHS:	Yes	
Facility Phone:	8005669347			Chemical Contents:	Pure, Liquid,	
Facility Fax:	8005669347			Max Daily Amt(lbs):	10,000-24,999	
Facility Latitude:	41.9153			Avg Daily Amt(lbs):	10,000-24,999	
Facility Longitude:	-87.784					
Corporate Name:	Illinois Bell Telephone Company d/b/a AT&T Inc					
Fire Dept:	Chicago Fire Department					
Chemical Name:	SULFURIC ACID					
Chem Health Haz:	Reactivity, Immediate, Delayed,					
Owner:	Illinois Bell Telephone CompanyATT Illinois					
Owner Street:	311 S. Akard Street, Floor 12					
Owner City:	Dallas					
Owner State:	TX					
Owner Zip Code:	75202					

<i>Map Key</i>	<i>Number of Records</i>	<i>Direction</i>	<i>Distance (mi/ft)</i>	<i>Elev/Diff (ft)</i>	<i>Site</i>	<i>DB</i>
<hr/>						
<b>Owner Phone:</b>		8005669347				
<b>Mailing Name:</b>		Illinois Bell Telephone Company/AT&T Illinois				
<b>Mailing Street:</b>		308 S. Akard Street, Room 1708				
<b>Mailing City:</b>		Dallas				
<b>Mailing State:</b>		TX				
<b>Mailing Zip Code:</b>		75202				
<b>Report Year:</b>	2015				<b>Chemical CAS No:</b>	68476346
<b>LEPC:</b>	City of Chicago				<b>Chemical EHS:</b>	No
<b>Facility Phone:</b>	8005669347				<b>Chemical Contents:</b>	Pure, Liquid,
<b>Facility Fax:</b>	8005669347				<b>Max Daily Amt(lbs):</b>	25,000-49,999
<b>Facility Latitude:</b>	41.9153				<b>Avg Daily Amt(lbs):</b>	25,000-49,999
<b>Facility Longitude:</b>	-87.784					
<b>Corporate Name:</b>		Illinois Bell Telephone Company d/b/a AT&T Inc				
<b>Fire Dept:</b>		Chicago Fire Department				
<b>Chemical Name:</b>		Diesel Fuel #2 Low Sulfur				
<b>Chem Health Haz:</b>		Fire, Immediate, Delayed,				
<b>Owner:</b>		Illinois Bell Telephone Company ATT Illinois				
<b>Owner Street:</b>		311 S. Akard Street, Floor 12				
<b>Owner City:</b>		Dallas				
<b>Owner State:</b>		TX				
<b>Owner Zip Code:</b>		75202				
<b>Owner Phone:</b>		8005669347				
<b>Mailing Name:</b>		Illinois Bell Telephone Company/AT&T Illinois				
<b>Mailing Street:</b>		308 S. Akard Street, Room 1708				
<b>Mailing City:</b>		Dallas				
<b>Mailing State:</b>		TX				
<b>Mailing Zip Code:</b>		75202				
<b>Report Year:</b>	2014				<b>Chemical CAS No:</b>	7664939
<b>LEPC:</b>	City of Chicago				<b>Chemical EHS:</b>	Yes
<b>Facility Phone:</b>	8005669347				<b>Chemical Contents:</b>	Pure, Liquid,
<b>Facility Fax:</b>	8005669347				<b>Max Daily Amt(lbs):</b>	10,000-24,999
<b>Facility Latitude:</b>	41.9156				<b>Avg Daily Amt(lbs):</b>	10,000-24,999
<b>Facility Longitude:</b>	-87.7006					
<b>Corporate Name:</b>		Illinois Bell Telephone Company d/b/a AT&T Inc				
<b>Fire Dept:</b>		Chicago Fire Department				
<b>Chemical Name:</b>		SULFURIC ACID				
<b>Chem Health Haz:</b>		Reactivity, Immediate, Delayed,				
<b>Owner:</b>		Illinois Bell Telephone Company ATT Illinois				
<b>Owner Street:</b>		308 S. Akard Street				
<b>Owner City:</b>		Dallas				
<b>Owner State:</b>		TX				
<b>Owner Zip Code:</b>		75202-				
<b>Owner Phone:</b>		8005669347				
<b>Mailing Name:</b>		Illinois Bell Telephone Company - AT&T Illinois				
<b>Mailing Street:</b>		308 S. Akard Street				
<b>Mailing City:</b>		Dallas				
<b>Mailing State:</b>		TX				
<b>Mailing Zip Code:</b>		75202-				

<i>Map Key</i>	<i>Number of Records</i>	<i>Direction</i>	<i>Distance (mi/ft)</i>	<i>Elev/Diff (ft)</i>	<i>Site</i>	<i>DB</i>
<b>Report Year:</b>	2013				<b>Chemical CAS No:</b>	7439921
<b>LEPC:</b>	City of Chicago				<b>Chemical EHS:</b>	No
<b>Facility Phone:</b>	8005669347				<b>Chemical Contents:</b>	Pure, Solid,
<b>Facility Fax:</b>	8005669347				<b>Max Daily Amt(lbs):</b>	100,000-499,999
<b>Facility Latitude:</b>	41.9156				<b>Avg Daily Amt(lbs):</b>	100,000-499,999
<b>Facility Longitude:</b>	-87.7006					
<b>Corporate Name:</b>	Illinois Bell Telephone Company - AT&T Illinois					
<b>Fire Dept:</b>	Chicago Fire Department					
<b>Chemical Name:</b>	LEAD					
<b>Chem Health Haz:</b>	Reactivity, Delayed,					
<b>Owner:</b>	Illinois Bell Telephone Company ATT Illinois					
<b>Owner Street:</b>	One AT&T Way, Room 1A111B					
<b>Owner City:</b>	Bedminster					
<b>Owner State:</b>	NJ					
<b>Owner Zip Code:</b>	07921					
<b>Owner Phone:</b>	9082346265					
<b>Mailing Name:</b>	Illinois Bell Telephone Company - AT&T Illinois					
<b>Mailing Street:</b>	One AT&T Way, Room 1A111B					
<b>Mailing City:</b>	Bedminster					
<b>Mailing State:</b>	NJ					
<b>Mailing Zip Code:</b>	07921					
<b>Report Year:</b>	2015				<b>Chemical CAS No:</b>	7439921
<b>LEPC:</b>	City of Chicago				<b>Chemical EHS:</b>	No
<b>Facility Phone:</b>	8005669347				<b>Chemical Contents:</b>	Pure, Solid,
<b>Facility Fax:</b>	8005669347				<b>Max Daily Amt(lbs):</b>	100,000-499,999
<b>Facility Latitude:</b>	41.9153				<b>Avg Daily Amt(lbs):</b>	100,000-499,999
<b>Facility Longitude:</b>	-87.784					
<b>Corporate Name:</b>	Illinois Bell Telephone Company d/b/a AT&T Inc					
<b>Fire Dept:</b>	Chicago Fire Department					
<b>Chemical Name:</b>	LEAD					
<b>Chem Health Haz:</b>	Delayed,					
<b>Owner:</b>	Illinois Bell Telephone CompanyATT Illinois					
<b>Owner Street:</b>	311 S. Akard Street, Floor 12					
<b>Owner City:</b>	Dallas					
<b>Owner State:</b>	TX					
<b>Owner Zip Code:</b>	75202					
<b>Owner Phone:</b>	8005669347					
<b>Mailing Name:</b>	Illinois Bell Telephone Company/AT&T Illinois					
<b>Mailing Street:</b>	308 S. Akard Street, Room 1708					
<b>Mailing City:</b>	Dallas					
<b>Mailing State:</b>	TX					
<b>Mailing Zip Code:</b>	75202					
<b>Report Year:</b>	2014				<b>Chemical CAS No:</b>	7439921
<b>LEPC:</b>	City of Chicago				<b>Chemical EHS:</b>	No
<b>Facility Phone:</b>	8005669347				<b>Chemical Contents:</b>	Pure, Solid,
<b>Facility Fax:</b>	8005669347				<b>Max Daily Amt(lbs):</b>	100,000-499,999
<b>Facility Latitude:</b>	41.9156				<b>Avg Daily Amt(lbs):</b>	100,000-499,999
<b>Facility Longitude:</b>	-87.7006					
<b>Corporate Name:</b>	Illinois Bell Telephone Company d/b/a AT&T Inc					

Map Key	Number of Records	Direction	Distance (mi/ft)	Elev/Diff (ft)	Site	DB
<hr/>						
Fire Dept:		Chicago Fire Department				
Chemical Name:		LEAD				
Chem Health Haz:		Reactivity, Delayed,				
Owner:		Illinois Bell Telephone Company ATT Illinois				
Owner Street:		308 S. Akard Street				
Owner City:		Dallas				
Owner State:		TX				
Owner Zip Code:		75202-				
Owner Phone:		8005669347				
Mailing Name:		Illinois Bell Telephone Company - AT&T Illinois				
Mailing Street:		308 S. Akard Street				
Mailing City:		Dallas				
Mailing State:		TX				
Mailing Zip Code:		75202-				
<hr/>						
Report Year:	2016			Chemical CAS No:	68476346	
LEPC:	City of Chicago			Chemical EHS:	No	
Facility Phone:	8005669347			Chemical Contents:	Pure, Liquid,	
Facility Fax:	8005669347			Max Daily Amt(lbs):	25,000-49,999	
Facility Latitude:	41.9153			Avg Daily Amt(lbs):	25,000-49,999	
Facility Longitude:	-87.784					
Corporate Name:		Illinois Bell Telephone Company/AT&T Illinois				
Fire Dept:		Chicago Fire Department				
Chemical Name:		Diesel Fuel #2 Low Sulfur				
Chem Health Haz:		Fire, Immediate, Delayed,				
Owner:		Illinois Bell Telephone CompanyATT Illinois				
Owner Street:		308 S. Akard St., 17th floor				
Owner City:		Dallas				
Owner State:		TX				
Owner Zip Code:		75202-				
Owner Phone:		8005669347				
Mailing Name:		Illinois Bell Telephone Company/AT&T Illinois				
Mailing Street:		308 S. Akard Street, 17th Floor				
Mailing City:		Dallas				
Mailing State:		TX				
Mailing Zip Code:		75202				
<hr/>						
Report Year:	2016			Chemical CAS No:	7439921	
LEPC:	City of Chicago			Chemical EHS:	No	
Facility Phone:	8005669347			Chemical Contents:	Pure, Solid,	
Facility Fax:	8005669347			Max Daily Amt(lbs):	100,000-499,999	
Facility Latitude:	41.9153			Avg Daily Amt(lbs):	100,000-499,999	
Facility Longitude:	-87.784					
Corporate Name:		Illinois Bell Telephone Company/AT&T Illinois				
Fire Dept:		Chicago Fire Department				
Chemical Name:		LEAD				
Chem Health Haz:		Delayed,				
Owner:		Illinois Bell Telephone CompanyATT Illinois				
Owner Street:		308 S. Akard St., 17th floor				
Owner City:		Dallas				
Owner State:		TX				



<i>Map Key</i>	<i>Number of Records</i>	<i>Direction</i>	<i>Distance (mi/ft)</i>	<i>Elev/Diff (ft)</i>	<i>Site</i>	<i>DB</i>
<hr/>						
<b>Owner Zip Code:</b>		75202-				
<b>Owner Phone:</b>		8005669347				
<b>Mailing Name:</b>		Illinois Bell Telephone Company/AT&T Illinois				
<b>Mailing Street:</b>		308 S. Akard Street, 17th Floor				
<b>Mailing City:</b>		Dallas				
<b>Mailing State:</b>		TX				
<b>Mailing Zip Code:</b>		75202				
<b>Report Year:</b>	2016				<b>Chemical CAS No:</b>	7664939
<b>LEPC:</b>	City of Chicago				<b>Chemical EHS:</b>	Yes
<b>Facility Phone:</b>	8005669347				<b>Chemical Contents:</b>	Pure, Liquid,
<b>Facility Fax:</b>	8005669347				<b>Max Daily Amt(lbs):</b>	10,000-24,999
<b>Facility Latitude:</b>	41.9153				<b>Avg Daily Amt(lbs):</b>	10,000-24,999
<b>Facility Longitude:</b>	-87.784					
<b>Corporate Name:</b>		Illinois Bell Telephone Company/AT&T Illinois				
<b>Fire Dept:</b>		Chicago Fire Department				
<b>Chemical Name:</b>		SULFURIC ACID				
<b>Chem Health Haz:</b>		Reactivity, Immediate, Delayed,				
<b>Owner:</b>		Illinois Bell Telephone Company ATT Illinois				
<b>Owner Street:</b>		308 S. Akard St., 17th floor				
<b>Owner City:</b>		Dallas				
<b>Owner State:</b>		TX				
<b>Owner Zip Code:</b>		75202-				
<b>Owner Phone:</b>		8005669347				
<b>Mailing Name:</b>		Illinois Bell Telephone Company/AT&T Illinois				
<b>Mailing Street:</b>		308 S. Akard Street, 17th Floor				
<b>Mailing City:</b>		Dallas				
<b>Mailing State:</b>		TX				
<b>Mailing Zip Code:</b>		75202				
<b>Report Year:</b>	2012				<b>Chemical CAS No:</b>	7664939
<b>LEPC:</b>	City of Chicago				<b>Chemical EHS:</b>	Yes
<b>Facility Phone:</b>	8005669347				<b>Chemical Contents:</b>	Pure, Liquid,
<b>Facility Fax:</b>	8005669347				<b>Max Daily Amt(lbs):</b>	10,000-99,999
<b>Facility Latitude:</b>	41.9156				<b>Avg Daily Amt(lbs):</b>	10,000-99,999
<b>Facility Longitude:</b>	-87.7006					
<b>Corporate Name:</b>		Illinois Bell Telephone Company - AT&T Illinois				
<b>Fire Dept:</b>		Chicago Fire Department				
<b>Chemical Name:</b>		SULFURIC ACID				
<b>Chem Health Haz:</b>		Reactivity, Immediate, Delayed,				
<b>Owner:</b>		Illinois Bell Telephone Company ATT Illinois				
<b>Owner Street:</b>		One AT&T Way, Room 1A111B				
<b>Owner City:</b>		Bedminster				
<b>Owner State:</b>		NJ				
<b>Owner Zip Code:</b>		07921				
<b>Owner Phone:</b>		9082346265				
<b>Mailing Name:</b>		Illinois Bell Telephone Company - AT&T Illinois				
<b>Mailing Street:</b>		One AT&T Way, Room 1A111B				
<b>Mailing City:</b>		Bedminster				
<b>Mailing State:</b>		NJ				
<b>Mailing Zip Code:</b>		07921				

Map Key	Number of Records	Direction	Distance (mi/ft)	Elev/Diff (ft)	Site	DB
<a href="#">72</a>	28 of 29	ESE	0.19 / 1,004.83	598.80 / 0	Illinois Bell Telephone Company d/b/a SBC Illinois 2940 West Cortland Chicago IL 60647	TIER 2

Facility County: Cook  
Report Year(s): 2011, 2010, 2009, 2008, 2007, 2006, 2005

#### Tier II Details

Report Year:	2009	Chemical CAS No:	7439921
LEPC:	City of Chicago	Chemical EHS:	No
Facility Phone:	8005669347	Chemical Contents:	Pure, Solid,
Facility Fax:	8005669347	Max Daily Amt(lbs):	100,000-999,999
Facility Latitude:	41.9156	Avg Daily Amt(lbs):	100,000-999,999
Facility Longitude:	-87.7006		

Corporate Name: Illinois Bell Telephone Company d/b/a SBC Illinois  
Fire Dept: Chicago Fire Department  
Chemical Name: LEAD  
Chem Health Haz: Reactivity, Immediate, Delayed,  
Owner: SBC Environmental Management  
Owner Street: 898 Marie Ln  
Owner City: Conyers  
Owner State: GA  
Owner Zip Code: 30094  
Owner Phone: 7709226035  
Mailing Name: Illinois Bell c/o SBC Environmental  
Mailing Street: 898 Marie Ln  
Mailing City: Conyers  
Mailing State: GA  
Mailing Zip Code: 30094

Report Year:	2008	Chemical CAS No:	7439921
LEPC:	City of Chicago	Chemical EHS:	No
Facility Phone:	8005669347	Chemical Contents:	Pure, Solid,
Facility Fax:	8005669347	Max Daily Amt(lbs):	100,000-999,999
Facility Latitude:	41.9156	Avg Daily Amt(lbs):	100,000-999,999
Facility Longitude:	-87.7006		

Corporate Name: Illinois Bell Telephone Company d/b/a SBC Illinois  
Fire Dept: Chicago Fire Department  
Chemical Name: LEAD  
Chem Health Haz: Reactivity, Immediate, Delayed,  
Owner: SBC Environmental Management  
Owner Street: 898 Marie Ln  
Owner City: Conyers  
Owner State: GA  
Owner Zip Code: 30094  
Owner Phone: 7709226035  
Mailing Name: Illinois Bell c/o SBC Environmental  
Mailing Street: 898 Marie Ln

<i>Map Key</i>	<i>Number of Records</i>	<i>Direction</i>	<i>Distance (mi/ft)</i>	<i>Elev/Diff (ft)</i>	<i>Site</i>	<i>DB</i>
<b>Mailing City:</b>		Conyers				
<b>Mailing State:</b>		GA				
<b>Mailing Zip Code:</b>		30094				
<b>Report Year:</b>	2011				<b>Chemical CAS No:</b>	7664939
<b>LEPC:</b>	City of Chicago				<b>Chemical EHS:</b>	Yes
<b>Facility Phone:</b>	8005669347				<b>Chemical Contents:</b>	Pure, Liquid,
<b>Facility Fax:</b>	8005669347				<b>Max Daily Amt(lbs):</b>	10,000-99,999
<b>Facility Latitude:</b>	41.9156				<b>Avg Daily Amt(lbs):</b>	10,000-99,999
<b>Facility Longitude:</b>	-87.7006					
<b>Corporate Name:</b>	Illinois Bell Telephone Company d/b/a SBC Illinois					
<b>Fire Dept:</b>	Chicago Fire Department					
<b>Chemical Name:</b>	SULFURIC ACID					
<b>Chem Health Haz:</b>	Reactivity, Immediate, Delayed,					
<b>Owner:</b>	SBC Environmental Management					
<b>Owner Street:</b>	898 Marie Ln					
<b>Owner City:</b>	Conyers					
<b>Owner State:</b>	GA					
<b>Owner Zip Code:</b>	30094					
<b>Owner Phone:</b>	7709226035					
<b>Mailing Name:</b>	Illinois Bell c/o SBC Environmental					
<b>Mailing Street:</b>	898 Marie Ln					
<b>Mailing City:</b>	Conyers					
<b>Mailing State:</b>	GA					
<b>Mailing Zip Code:</b>	30094					
<b>Report Year:</b>	2008				<b>Chemical CAS No:</b>	7664939
<b>LEPC:</b>	City of Chicago				<b>Chemical EHS:</b>	Yes
<b>Facility Phone:</b>	8005669347				<b>Chemical Contents:</b>	Pure, Liquid,
<b>Facility Fax:</b>	8005669347				<b>Max Daily Amt(lbs):</b>	10,000-99,999
<b>Facility Latitude:</b>	41.9156				<b>Avg Daily Amt(lbs):</b>	10,000-99,999
<b>Facility Longitude:</b>	-87.7006					
<b>Corporate Name:</b>	Illinois Bell Telephone Company d/b/a SBC Illinois					
<b>Fire Dept:</b>	Chicago Fire Department					
<b>Chemical Name:</b>	SULFURIC ACID					
<b>Chem Health Haz:</b>	Reactivity, Immediate, Delayed,					
<b>Owner:</b>	SBC Environmental Management					
<b>Owner Street:</b>	898 Marie Ln					
<b>Owner City:</b>	Conyers					
<b>Owner State:</b>	GA					
<b>Owner Zip Code:</b>	30094					
<b>Owner Phone:</b>	7709226035					
<b>Mailing Name:</b>	Illinois Bell c/o SBC Environmental					
<b>Mailing Street:</b>	898 Marie Ln					
<b>Mailing City:</b>	Conyers					
<b>Mailing State:</b>	GA					
<b>Mailing Zip Code:</b>	30094					
<b>Report Year:</b>	2005				<b>Chemical CAS No:</b>	7664-93-9
<b>LEPC:</b>					<b>Chemical EHS:</b>	Yes
<b>Facility Phone:</b>	8005669347				<b>Chemical Contents:</b>	Mixture, Liquid,

<i>Map Key</i>	<i>Number of Records</i>	<i>Direction</i>	<i>Distance (mi/ft)</i>	<i>Elev/Diff (ft)</i>	<i>Site</i>	<i>DB</i>
<b>Facility Fax:</b>	8005669347				<b>Max Daily Amt(lbs):</b>	10,000-99,999
<b>Facility Latitude:</b>	41.9156				<b>Avg Daily Amt(lbs):</b>	10,000-99,999
<b>Facility Longitude:</b>	-87.7006					
<b>Corporate Name:</b>						
<b>Fire Dept:</b>						
<b>Chemical Name:</b>		Sulfuric acid				
<b>Chem Health Haz:</b>		Immediate, Delayed,				
<b>Owner:</b>		SBC Environmental Management				
<b>Owner Street:</b>		36 Fairview Ave., Floor 4				
<b>Owner City:</b>		Park Ridge				
<b>Owner State:</b>		IL				
<b>Owner Zip Code:</b>		60068				
<b>Owner Phone:</b>		9258238866				
<b>Mailing Name:</b>		Illinois Bell c/o SBC Environmental				
<b>Mailing Street:</b>		2600 Camino Ramon, Rm. 3E000				
<b>Mailing City:</b>		San Ramon				
<b>Mailing State:</b>		CA				
<b>Mailing Zip Code:</b>		94583				
<b>Report Year:</b>	2011				<b>Chemical CAS No:</b>	7439921
<b>LEPC:</b>	City of Chicago				<b>Chemical EHS:</b>	No
<b>Facility Phone:</b>	8005669347				<b>Chemical Contents:</b>	Pure, Solid,
<b>Facility Fax:</b>	8005669347				<b>Max Daily Amt(lbs):</b>	100,000-999,999
<b>Facility Latitude:</b>	41.9156				<b>Avg Daily Amt(lbs):</b>	100,000-999,999
<b>Facility Longitude:</b>	-87.7006					
<b>Corporate Name:</b>		Illinois Bell Telephone Company d/b/a SBC Illinois				
<b>Fire Dept:</b>		Chicago Fire Department				
<b>Chemical Name:</b>		LEAD				
<b>Chem Health Haz:</b>		Reactivity, Immediate, Delayed,				
<b>Owner:</b>		SBC Environmental Management				
<b>Owner Street:</b>		898 Marie Ln				
<b>Owner City:</b>		Conyers				
<b>Owner State:</b>		GA				
<b>Owner Zip Code:</b>		30094				
<b>Owner Phone:</b>		7709226035				
<b>Mailing Name:</b>		Illinois Bell c/o SBC Environmental				
<b>Mailing Street:</b>		898 Marie Ln				
<b>Mailing City:</b>		Conyers				
<b>Mailing State:</b>		GA				
<b>Mailing Zip Code:</b>		30094				
<b>Report Year:</b>	2010				<b>Chemical CAS No:</b>	7439921
<b>LEPC:</b>	City of Chicago				<b>Chemical EHS:</b>	No
<b>Facility Phone:</b>	8005669347				<b>Chemical Contents:</b>	Pure, Solid,
<b>Facility Fax:</b>	8005669347				<b>Max Daily Amt(lbs):</b>	100,000-999,999
<b>Facility Latitude:</b>	41.9156				<b>Avg Daily Amt(lbs):</b>	100,000-999,999
<b>Facility Longitude:</b>	-87.7006					
<b>Corporate Name:</b>		Illinois Bell Telephone Company d/b/a SBC Illinois				
<b>Fire Dept:</b>		Chicago Fire Department				
<b>Chemical Name:</b>		LEAD				
<b>Chem Health Haz:</b>		Reactivity, Immediate, Delayed,				

Map Key	Number of Records	Direction	Distance (mi/ft)	Elev/Diff (ft)	Site	DB
Owner:		SBC Environmental Management				
Owner Street:		898 Marie Ln				
Owner City:		Conyers				
Owner State:		GA				
Owner Zip Code:		30094				
Owner Phone:		7709226035				
Mailing Name:		Illinois Bell c/o SBC Environmental				
Mailing Street:		898 Marie Ln				
Mailing City:		Conyers				
Mailing State:		GA				
Mailing Zip Code:		30094				
Report Year:	2007			Chemical CAS No:	7664-93-9	
LEPC:	City of Chicago			Chemical EHS:	Yes	
Facility Phone:	8005669347			Chemical Contents:	Mixture, Liquid,	
Facility Fax:	8005669347			Max Daily Amt(lbs):	10,000-99,999	
Facility Latitude:	41.9156			Avg Daily Amt(lbs):	10,000-99,999	
Facility Longitude:	-87.7006					
Corporate Name:	Illinois Bell Telephone Company d/b/a SBC Illinois					
Fire Dept:						
Chemical Name:	Sulfuric acid					
Chem Health Haz:	Immediate, Delayed,					
Owner:	SBC Environmental Management					
Owner Street:	36 Fairview Ave., Floor 4					
Owner City:	Park Ridge					
Owner State:	IL					
Owner Zip Code:	60068					
Owner Phone:	9258238866					
Mailing Name:	Illinois Bell c/o SBC Environmental					
Mailing Street:	2600 Camino Ramon, Rm. 3E000					
Mailing City:	San Ramon					
Mailing State:	CA					
Mailing Zip Code:	94583					
Report Year:	2006			Chemical CAS No:	68476346	
LEPC:	City of Chicago			Chemical EHS:	No	
Facility Phone:	8005669347			Chemical Contents:	Pure, Liquid,	
Facility Fax:	8005669347			Max Daily Amt(lbs):	10,000-99,999	
Facility Latitude:	41.9156			Avg Daily Amt(lbs):	10,000-99,999	
Facility Longitude:	-87.7006					
Corporate Name:	Illinois Bell Telephone Company d/b/a SBC Illinois					
Fire Dept:						
Chemical Name:	Diesel Fuel					
Chem Health Haz:	Fire, Immediate, Delayed,					
Owner:	SBC Environmental Management					
Owner Street:	36 Fairview Ave., Floor 4					
Owner City:	Park Ridge					
Owner State:	IL					
Owner Zip Code:	60068					
Owner Phone:	9258238866					
Mailing Name:	Illinois Bell c/o SBC Environmental					

<b>Map Key</b>	<b>Number of Records</b>	<b>Direction</b>	<b>Distance (mi/ft)</b>	<b>Elev/Diff (ft)</b>	<b>Site</b>	<b>DB</b>
<b>Mailing Street:</b>		2600 Camino Ramon, Rm. 3E000				
<b>Mailing City:</b>		San Ramon				
<b>Mailing State:</b>		CA				
<b>Mailing Zip Code:</b>		94583				
<b>Report Year:</b>	2006				<b>Chemical CAS No:</b>	7664-93-9
<b>LEPC:</b>	City of Chicago				<b>Chemical EHS:</b>	Yes
<b>Facility Phone:</b>	8005669347				<b>Chemical Contents:</b>	Mixture, Liquid,
<b>Facility Fax:</b>	8005669347				<b>Max Daily Amt(lbs):</b>	10,000-99,999
<b>Facility Latitude:</b>	41.9156				<b>Avg Daily Amt(lbs):</b>	10,000-99,999
<b>Facility Longitude:</b>	-87.7006					
<b>Corporate Name:</b>		Illinois Bell Telephone Company d/b/a SBC Illinois				
<b>Fire Dept:</b>						
<b>Chemical Name:</b>		Sulfuric acid				
<b>Chem Health Haz:</b>		Immediate, Delayed,				
<b>Owner:</b>		SBC Environmental Management				
<b>Owner Street:</b>		36 Fairview Ave., Floor 4				
<b>Owner City:</b>		Park Ridge				
<b>Owner State:</b>		IL				
<b>Owner Zip Code:</b>		60068				
<b>Owner Phone:</b>		9258238866				
<b>Mailing Name:</b>		Illinois Bell c/o SBC Environmental				
<b>Mailing Street:</b>		2600 Camino Ramon, Rm. 3E000				
<b>Mailing City:</b>		San Ramon				
<b>Mailing State:</b>		CA				
<b>Mailing Zip Code:</b>		94583				
<b>Report Year:</b>	2005				<b>Chemical CAS No:</b>	68476346
<b>LEPC:</b>					<b>Chemical EHS:</b>	No
<b>Facility Phone:</b>	8005669347				<b>Chemical Contents:</b>	Pure, Liquid,
<b>Facility Fax:</b>	8005669347				<b>Max Daily Amt(lbs):</b>	10,000-99,999
<b>Facility Latitude:</b>	41.9156				<b>Avg Daily Amt(lbs):</b>	10,000-99,999
<b>Facility Longitude:</b>	-87.7006					
<b>Corporate Name:</b>						
<b>Fire Dept:</b>						
<b>Chemical Name:</b>		Diesel Fuel				
<b>Chem Health Haz:</b>		Fire, Immediate, Delayed,				
<b>Owner:</b>		SBC Environmental Management				
<b>Owner Street:</b>		36 Fairview Ave., Floor 4				
<b>Owner City:</b>		Park Ridge				
<b>Owner State:</b>		IL				
<b>Owner Zip Code:</b>		60068				
<b>Owner Phone:</b>		9258238866				
<b>Mailing Name:</b>		Illinois Bell c/o SBC Environmental				
<b>Mailing Street:</b>		2600 Camino Ramon, Rm. 3E000				
<b>Mailing City:</b>		San Ramon				
<b>Mailing State:</b>		CA				
<b>Mailing Zip Code:</b>		94583				
<b>Report Year:</b>	2007				<b>Chemical CAS No:</b>	68476346
<b>LEPC:</b>	City of Chicago				<b>Chemical EHS:</b>	No

<i>Map Key</i>	<i>Number of Records</i>	<i>Direction</i>	<i>Distance (mi/ft)</i>	<i>Elev/Diff (ft)</i>	<i>Site</i>	<i>DB</i>
<b>Facility Phone:</b>	8005669347				<b>Chemical Contents:</b>	Pure, Liquid,
<b>Facility Fax:</b>	8005669347				<b>Max Daily Amt(lbs):</b>	10,000-99,999
<b>Facility Latitude:</b>	41.9156				<b>Avg Daily Amt(lbs):</b>	10,000-99,999
<b>Facility Longitude:</b>	-87.7006					
<b>Corporate Name:</b>	Illinois Bell Telephone Company d/b/a SBC Illinois					
<b>Fire Dept:</b>						
<b>Chemical Name:</b>	Diesel Fuel					
<b>Chem Health Haz:</b>	Fire, Immediate, Delayed,					
<b>Owner:</b>	SBC Environmental Management					
<b>Owner Street:</b>	36 Fairview Ave., Floor 4					
<b>Owner City:</b>	Park Ridge					
<b>Owner State:</b>	IL					
<b>Owner Zip Code:</b>	60068					
<b>Owner Phone:</b>	9258238866					
<b>Mailing Name:</b>	Illinois Bell c/o SBC Environmental					
<b>Mailing Street:</b>	2600 Camino Ramon, Rm. 3E000					
<b>Mailing City:</b>	San Ramon					
<b>Mailing State:</b>	CA					
<b>Mailing Zip Code:</b>	94583					
<b>Report Year:</b>	2008				<b>Chemical CAS No:</b>	68476346
<b>LEPC:</b>	City of Chicago				<b>Chemical EHS:</b>	No
<b>Facility Phone:</b>	8005669347				<b>Chemical Contents:</b>	Pure, Liquid,
<b>Facility Fax:</b>	8005669347				<b>Max Daily Amt(lbs):</b>	10,000-99,999
<b>Facility Latitude:</b>	41.9156				<b>Avg Daily Amt(lbs):</b>	10,000-99,999
<b>Facility Longitude:</b>	-87.7006					
<b>Corporate Name:</b>	Illinois Bell Telephone Company d/b/a SBC Illinois					
<b>Fire Dept:</b>	Chicago Fire Department					
<b>Chemical Name:</b>	DIESEL FUEL #2 LOW SULFUR					
<b>Chem Health Haz:</b>	Fire, Immediate, Delayed,					
<b>Owner:</b>	SBC Environmental Management					
<b>Owner Street:</b>	898 Marie Ln					
<b>Owner City:</b>	Conyers					
<b>Owner State:</b>	GA					
<b>Owner Zip Code:</b>	30094					
<b>Owner Phone:</b>	7709226035					
<b>Mailing Name:</b>	Illinois Bell c/o SBC Environmental					
<b>Mailing Street:</b>	898 Marie Ln					
<b>Mailing City:</b>	Conyers					
<b>Mailing State:</b>	GA					
<b>Mailing Zip Code:</b>	30094					
<b>Report Year:</b>	2010				<b>Chemical CAS No:</b>	7664939
<b>LEPC:</b>	City of Chicago				<b>Chemical EHS:</b>	Yes
<b>Facility Phone:</b>	8005669347				<b>Chemical Contents:</b>	Pure, Liquid,
<b>Facility Fax:</b>	8005669347				<b>Max Daily Amt(lbs):</b>	10,000-99,999
<b>Facility Latitude:</b>	41.9156				<b>Avg Daily Amt(lbs):</b>	10,000-99,999
<b>Facility Longitude:</b>	-87.7006					
<b>Corporate Name:</b>	Illinois Bell Telephone Company d/b/a SBC Illinois					
<b>Fire Dept:</b>	Chicago Fire Department					
<b>Chemical Name:</b>	SULFURIC ACID					

Map Key	Number of Records	Direction	Distance (mi/ft)	Elev/Diff (ft)	Site	DB
<b>Chem Health Haz:</b>		Reactivity, Immediate, Delayed,				
<b>Owner:</b>		SBC Environmental Management				
<b>Owner Street:</b>		898 Marie Ln				
<b>Owner City:</b>		Conyers				
<b>Owner State:</b>		GA				
<b>Owner Zip Code:</b>		30094				
<b>Owner Phone:</b>		7709226035				
<b>Mailing Name:</b>		Illinois Bell c/o SBC Environmental				
<b>Mailing Street:</b>		898 Marie Ln				
<b>Mailing City:</b>		Conyers				
<b>Mailing State:</b>		GA				
<b>Mailing Zip Code:</b>		30094				
<b>Report Year:</b>		2009		<b>Chemical CAS No:</b>		7664939
<b>LEPC:</b>		City of Chicago		<b>Chemical EHS:</b>		Yes
<b>Facility Phone:</b>		8005669347		<b>Chemical Contents:</b>		Pure, Liquid,
<b>Facility Fax:</b>		8005669347		<b>Max Daily Amt(lbs):</b>		10,000-99,999
<b>Facility Latitude:</b>		41.9156		<b>Avg Daily Amt(lbs):</b>		10,000-99,999
<b>Facility Longitude:</b>		-87.7006				
<b>Corporate Name:</b>		Illinois Bell Telephone Company d/b/a SBC Illinois				
<b>Fire Dept:</b>		Chicago Fire Department				
<b>Chemical Name:</b>		SULFURIC ACID				
<b>Chem Health Haz:</b>		Reactivity, Immediate, Delayed,				
<b>Owner:</b>		SBC Environmental Management				
<b>Owner Street:</b>		898 Marie Ln				
<b>Owner City:</b>		Conyers				
<b>Owner State:</b>		GA				
<b>Owner Zip Code:</b>		30094				
<b>Owner Phone:</b>		7709226035				
<b>Mailing Name:</b>		Illinois Bell c/o SBC Environmental				
<b>Mailing Street:</b>		898 Marie Ln				
<b>Mailing City:</b>		Conyers				
<b>Mailing State:</b>		GA				
<b>Mailing Zip Code:</b>		30094				

<a href="#"><u>72</u></a>	29 of 29	ESE	0.19 / 1,004.83	598.80 / 0	AT&T HUMBOLT CO 2940 W CORTLAND ST IL	PERMITS CHICAGO
<hr/>						
<b>Application ID:</b>	ASTINS1791631			<b>Application Type:</b>	ABOVEGROUND STORAGE TANK	
<b>Issue or Entry Date:</b>	03/03/2023			<b>Application Subtype:</b>	INSTALL	

**CDPH Environmental Permit Details**

<b>Status:</b>	OPEN	<b>Street No to:</b>	
<b>Applicant:</b>	AT&T CORP. D/B/A ILLINOIS BELL	<b>Direction:</b>	W
<b>Expiration Date:</b>	09/03/2023	<b>Street Name:</b>	CORTLAND
<b>Data Source:</b>	DEPT. OF PUBLIC HEALTH	<b>Street Type:</b>	ST
<b>Street No from:</b>	2940		
<b>Location:</b>	POINT (-87.70105 41.91598)		
<b>Comment:</b>			



Map Key	Number of Records	Direction	Distance (mi/ft)	Elev/Diff (ft)	Site	DB
---------	-------------------	-----------	------------------	----------------	------	----

{APPLICATION COMMENTS: [CONTRACTOR: CROWNE INDUSTRIES, LTD. ]}{TANKS: (FACILITY TANK ID: 1, APPLICATION TANK ID: 1, CAPACITY: 400, PRODUCT: DIESEL, MANUFACTURER: )}\*\*Note: Many records provided by the department have a truncated Comment field.

<a href="#">73</a>	1 of 1	E	0.19 / 1,015.03	598.46 / 0	RESIDENTIAL 2924 W ARMITAGE AVE IL	PERMITS CHICAGO
--------------------	--------	---	-----------------	------------	--	--------------------

Application ID:	ENVAIR849874	Application Type:	AIR POLLUTION CONTROL PERMIT
Issue or Entry Date:	09/13/2017	Application Subtype:	GENERAL POLUTION PREVENTION(P2)

**CDPH Environmental Permit Details**

Status:	CLOSED	Street No to:	
Applicant:	RESIDENTIAL	Direction:	W
Expiration Date:		Street Name:	ARMITAGE
Data Source:	DEPT. OF PUBLIC HEALTH	Street Type:	AVE
Street No from:	2924		
Location:	POINT (-87.70032 41.91745)		
Comment:			

AIR POLLUTION CONTROL PERMIT [EQUIP ID: , QUANTITY: 1, DESCRIPTION: 080A - FURNACE, OUTPUT LESS THAN 288,000 BTU/HR, NOTE: ],[EQUIP ID: , QUANTITY: 2, DESCRIPTION: 080A - FURNACE, OUTPUT LESS THAN 288,000 BTU/HR, NOTE: ],[EQUIP ID: , QUANTITY: 2, DESCRIPTION: 080A - FURNACE, OUTPUT LESS THAN 288,000 BTU/HR, NOTE: ]\*\*Note: Many records provided by the department have a truncated Comment field.

<a href="#">74</a>	1 of 1	NW	0.20 / 1,041.83	598.80 / 0	2103 N KEDZIE AVE 2103 N KEDZIE AVE CHICAGO IL 60647	FINDS/FRS
--------------------	--------	----	-----------------	------------	--	-----------

Registry ID:	110033006039
FIPS Code:	17031
HUC Code:	07120003
Site Type Name:	STATIONARY
Location Description:	
Supplemental Location:	
Create Date:	16-JAN-08
Update Date:	21-APR-14
Interest Types:	STATE MASTER
SIC Codes:	
SIC Code Descriptions:	
NAICS Codes:	
NAICS Code Descriptions:	
Conveyor:	FRS-GEOCODE
Federal Facility Code:	
Federal Agency Name:	
Tribal Land Code:	
Tribal Land Name:	
Congressional Dist No:	04
Census Block Code:	170312212001007
EPA Region Code:	05
County Name:	COOK

Map Key	Number of Records	Direction	Distance (mi/ft)	Elev/Diff (ft)	Site	DB
<b>US/Mexico Border Ind:</b>						
<b>Latitude:</b>		41.919644				
<b>Longitude:</b>		-87.707029				
<b>Reference Point:</b>		ENTRANCE POINT OF A FACILITY OR STATION				
<b>Coord Collection Method:</b>		ADDRESS MATCHING-HOUSE NUMBER				
<b>Accuracy Value:</b>		50				
<b>Datum:</b>		NAD83				
<b>Source:</b>						
<b>Facility Detail Rprt URL:</b>		https://ofmpub.epa.gov/frs_public2/fii_query_detail.disp_program_facility?p_registry_id=110033006039				
<b>Program Acronyms:</b>						
ACES:170001660806						

<a href="#">75</a>	1 of 1	NW	0.20 / 1,053.46	598.80 / 0	CHILO MANUFACTURING & PLATING CO INC 2106 KEDZIE AVE CHICAGO IL 60623	AFS
<b>Afs ID:</b>	1703103235			<b>Fed Reportable:</b>	No	
<b>Plant ID:</b>	957568			<b>Current Hpv:</b>		
<b>Epa Region:</b>	05			<b>Loc Contrl Region:</b>		
<b>Plant County:</b>	Cook			<b>Afs Gov Fac Code:</b>	0	
<b>State No:</b>	17			<b>Operating Status:</b>	O	
<b>Primary Sic Code:</b>	3496			<b>Epa Class Code:</b>	B	
<b>Secondary Sic Code:</b>	3471			<b>Epa Complian Stat:</b>	C	
<b>Naics Code:</b>	332618			<b>State Comp Status:</b>	C	
<b>Afs Gov Facility Des:</b>	PRIVATELY OWNED/OPERATED					
<b>Operating Status Def:</b>	Operating					
<b>Epa Classification Des:</b>	Potential uncontrolled emissions <100 tons/year					
<b>Epa Compliance Status:</b>	In Compliance With Procedural Requirements					
<b>State Compliance Status:</b>	In Compliance With Procedural Requirements					

#### Actions

<b>Plant ID:</b>	957568	<b>National Actn Type:</b>	FS
<b>Anu1:</b>	1	<b>All Air Prog Codes:</b>	0
<b>Date Achieved:</b>	20070829	<b>Result Code:</b>	
<b>Penalty Amount:</b>	0	<b>Pollutant Code:</b>	
<b>Record Updated Dt:</b>	20070831	<b>Violating Poll Cds:</b>	
<b>Creation Date:</b>	20070831	<b>Violation Type Cds:</b>	
<b>Key Action No:</b>			
<b>Regional Data Element:</b>			
<b>National Action Desc:</b>	STATE CONDUCTED FCE/ON-SITE		
<b>All Air Program Def:</b>	0-SIP Source		
<b>Result Def:</b>			
<b>Pollutant Def:</b>			
<b>All Violating Poll Def:</b>			
<b>All Violation Type Def:</b>			

Map Key	Number of Records	Direction	Distance (mi/ft)	Elev/Diff (ft)	Site	DB
---------	-------------------	-----------	------------------	----------------	------	----

#### Historical Compliance - Air Program Level

**Air Program Code:** 0  
**Air Program Code Ref:** SIP Source  
**Historical Compliance Date:** 0604, 0701, 0702, 0703, 0704, 0801, 0802, 0803, 0804, 0901, 0902, 0903, 0904, 1001, 1002, 1003, 1004  
**Historical Compliance Status:** 0  
**Historical Compliance Stat Ref:** Unknown Compliance Status

#### Historical Compliance - Air Program Level

**Air Program Code:** 0  
**Air Program Code Ref:** SIP Source  
**Historical Compliance Date:** 1101, 1102, 1103, 1104, 1201, 1202, 1203, 1204, 1301, 1302, 1303, 1304, 1401, 1402, 1403  
**Historical Compliance Status:** C  
**Historical Compliance Stat Ref:** In Compliance With Procedural Requirements

#### Air Program

<b>Plant ID:</b>	957568	<b>Poll Classificatn:</b>	B
<b>Air Program Code:</b>	0	<b>Poll Compli Status:</b>	C
<b>Air Program Status:</b>	O	<b>Epa Class Code:</b>	B
<b>Pollutant Code:</b>	PM10	<b>Epa Compli Status:</b>	C
<b>Chemical Abstract Service Nbr:</b>			
<b>Air Program Code Subparts:</b>			
<b>Air Program Code Ref:</b>	SIP Source		
<b>Epa Classification Code Ref:</b>	Potential uncontrolled emissions <100 tons/year		
<b>Epa Compliance Status Ref:</b>	In Compliance With Procedural Requirements		
<b>Pollutant Code Ref:</b>	Particulate Matter < 10 Um		
<b>Pollutant Classification Ref:</b>	Potential uncontrolled emissions <100 tons/year		
<b>Pollutant Complian Status Ref:</b>	In Compliance With Procedural Requirements		

#### Air Program

<b>Plant ID:</b>	957568	<b>Poll Classificatn:</b>	B
<b>Air Program Code:</b>	0	<b>Poll Compli Status:</b>	C
<b>Air Program Status:</b>	O	<b>Epa Class Code:</b>	B
<b>Pollutant Code:</b>	PM2.5	<b>Epa Compli Status:</b>	C
<b>Chemical Abstract Service Nbr:</b>			
<b>Air Program Code Subparts:</b>			
<b>Air Program Code Ref:</b>	SIP Source		
<b>Epa Classification Code Ref:</b>	Potential uncontrolled emissions <100 tons/year		
<b>Epa Compliance Status Ref:</b>	In Compliance With Procedural Requirements		
<b>Pollutant Code Ref:</b>			
<b>Pollutant Classification Ref:</b>	Potential uncontrolled emissions <100 tons/year		
<b>Pollutant Complian Status Ref:</b>	In Compliance With Procedural Requirements		

#### Air Program

Map Key	Number of Records	Direction	Distance (mi/ft)	Elev/Diff (ft)	Site	DB
---------	-------------------	-----------	------------------	----------------	------	----

Plant ID:	957568	Poll Classificatn:	C
Air Program Code:	0	Poll Compli Status:	C
Air Program Status:	O	Epa Class Code:	B
Pollutant Code:	FACIL	Epa Compli Status:	C
Chemical Abstract Service Nmbr:			
Air Program Code Subparts:			
Air Program Code Ref:	SIP Source		
Epa Classification Code Ref:	Potential uncontrolled emissions <100 tons/year		
Epa Compliance Status Ref:	In Compliance With Procedural Requirements		
Pollutant Code Ref:			
Pollutant Classification Ref:	Class is unknown.		
Pollutant Complian Status Ref:	In Compliance With Procedural Requirements		

#### Air Program

Plant ID:	957568	Poll Classificatn:	B
Air Program Code:	0	Poll Compli Status:	C
Air Program Status:	O	Epa Class Code:	B
Pollutant Code:	VOC	Epa Compli Status:	C
Chemical Abstract Service Nmbr:			
Air Program Code Subparts:			
Air Program Code Ref:	SIP Source		
Epa Classification Code Ref:	Potential uncontrolled emissions <100 tons/year		
Epa Compliance Status Ref:	In Compliance With Procedural Requirements		
Pollutant Code Ref:			
Pollutant Classification Ref:	Potential uncontrolled emissions <100 tons/year		
Pollutant Complian Status Ref:	In Compliance With Procedural Requirements		

<a href="#">76</a>	1 of 1	NW	0.20 / 1,058.70	598.80 / 0	HISPANIC HOUSING DEPARTMENT CORP 2114 N KEDZIE AVE, CHICAGO, IL	PERMITS CHICAGO
--------------------	--------	----	-----------------	------------	--	-----------------

Application ID:	DOEAIR16509	Application Type:	AIR POLLUTION CONTROL PERMIT
Issue or Entry Date:	04/05/2005	Application Subtype:	EQUIPMENT INSTALLATION

#### CDPH Environmental Permit Details

Status:	CLOSED	Street No to:	
Applicant:		Direction:	N
Expiration Date:	10/02/2005	Street Name:	KEDZIE
Data Source:	HISTORIC DEPT. OF ENVIRONMENT	Street Type:	AVE
Street No from:	2114		
Location:	POINT (-87.70713 41.91976)		
Comment:			

QTY: 1.0 ARCHITECTURAL SURFACE CLEANING/ GRINDING/ DUST SUPPRESSION METHOD: WETTING, VACUUMS/ PERMIT EXPIRES: 12/1/2005\*\*Note: Many records provided by the department have a truncated Comment field.

Map Key	Number of Records	Direction	Distance (mi/ft)	Elev/Diff (ft)	Site	DB
<a href="#">77</a>	1 of 1	E	0.20 / 1,061.61	598.80 / 0	BAS 3 DEVELOPMENT LLC 1901 N RICHMOND ST IL	PERMITS CHICAGO

**Application ID:** ENVAIR743632      **Application Type:** AIR POLLUTION CONTROL PERMIT  
**Issue or Entry Date:** 01/06/2017      **Application Subtype:** GENERAL POLLUTION PREVENTION(P2)

**CDPH Environmental Permit Details**

**Status:** CLOSED      **Street No to:** 1999  
**Applicant:** BAS 3 DEVELOPMENT      **Direction:** N  
**Expiration Date:**      **Street Name:** RICHMOND  
**Data Source:** DEPT. OF PUBLIC HEALTH      **Street Type:** ST  
**Street No from:** 1901  
**Location:** POINT (-87.70042 41.9158)  
**Comment:**

EXACT ADDRESS 1955 N RICHMOND AIR POLLUTION CONTROL PERMIT [EQUIP ID: , QUANTITY: 2, DESCRIPTION: 080A - FURNACE, OUTPUT LESS THAN 288,000 BTU/HR, NOTE: ],[EQUIP ID: , QUANTITY: 2, DESCRIPTION: 080A - FURNACE, OUTPUT LESS THAN 288,000 BTU/HR, NOTE: ]\*\*Note: Many records provided by the department have a truncated Comment field.

<a href="#">78</a>	1 of 1	N	0.20 / 1,080.18	598.15 / -1	Robert Gray Residence 3071 W Palmer Sq Chicago IL 60647	IEPA DOCS
--------------------	--------	---	--------------------	----------------	---	-----------

**Note:** Documents related to facilities in Illinois can be searched on the Illinois Environmental Protection Agency (IEPA) Document Explorer: <https://external.epa.illinois.gov/DocumentExplorer>

**IEPA Source Water Assessment Program (SWAP) & Mapping Tool**

**Name:** Robert Gray Residence  
**Location Addr 3:** 3071 W Palmer Sq  
**City Name:** Chicago  
**State Code:** IL  
**Postal Code:** 60647

**Details**

**Indicator:** No      **Latitude Measure:** 41.92049  
**Site ID:** 170000510739      **Longitude Measure:** -87.70443  
**System ID:** 0316220029      **Point X:** -87.70442999999995  
**Collection Dt:** 12/30/2003      **Point Y:** 41.920490000000003  
**Revision Dt Time:** 06/30/2003  
**Interest Type:** BOL  
**Media Code:** LAND

<a href="#">79</a>	1 of 3	WNW	0.21 / 1,083.16	599.57 / 1	BARROSO CORP 3252 W ARMITAGE AVE CHICAGO IL 60647	FINDS/FRS
--------------------	--------	-----	--------------------	---------------	---	-----------

**Registry ID:** 110018202880

Map Key	Number of Records	Direction	Distance (mi/ft)	Elev/Diff (ft)	Site	DB
<b>FIPS Code:</b>		17031				
<b>HUC Code:</b>		07120003				
<b>Site Type Name:</b>		STATIONARY				
<b>Location Description:</b>						
<b>Supplemental Location:</b>						
<b>Create Date:</b>		19-OCT-04				
<b>Update Date:</b>		17-MAR-06				
<b>Interest Types:</b>		STATE MASTER				
<b>SIC Codes:</b>						
<b>SIC Code Descriptions:</b>						
<b>NAICS Codes:</b>						
<b>NAICS Code Descriptions:</b>						
<b>Conveyor:</b>		FRS-GEOCODE				
<b>Federal Facility Code:</b>						
<b>Federal Agency Name:</b>						
<b>Tribal Land Code:</b>						
<b>Tribal Land Name:</b>						
<b>Congressional Dist No:</b>		04				
<b>Census Block Code:</b>		170312211002028				
<b>EPA Region Code:</b>		05				
<b>County Name:</b>		COOK				
<b>US/Mexico Border Ind:</b>						
<b>Latitude:</b>		41.91739				
<b>Longitude:</b>		-87.70908				
<b>Reference Point:</b>		CENTER OF A FACILITY OR STATION				
<b>Coord Collection Method:</b>		ADDRESS MATCHING-HOUSE NUMBER				
<b>Accuracy Value:</b>		30				
<b>Datum:</b>		NAD83				
<b>Source:</b>						
<b>Facility Detail Rprt URL:</b>		https://ofmpub.epa.gov/frs_public2/fii_query_detail.disp_program_facility?p_registry_id=110018202880				
<b>Program Acronyms:</b>						
ACES:170000511159						

<a href="#">79</a>	2 of 3	WNW	0.21 / 1,083.16	599.57 / 1	3256 W. ARMITAGE 3256 W ARMITAGE AVE IL	PERMITS CHICAGO
<b>Application ID:</b>		ENVAIR681811		<b>Application Type:</b>	AIR POLLUTION CONTROL PERMIT	
<b>Issue or Entry Date:</b>		09/01/2016		<b>Application Subtype:</b>	ARCHITECTURAL SURFACE CLEANING	

**CDPH Environmental Permit Details**

<b>Status:</b>	CLOSED	<b>Street No to:</b>	
<b>Applicant:</b>	GREYSTONE & WELDING USA, INC	<b>Direction:</b>	W
<b>Expiration Date:</b>		<b>Street Name:</b>	ARMITAGE
<b>Data Source:</b>	DEPT. OF PUBLIC HEALTH	<b>Street Type:</b>	AVE
<b>Street No from:</b>	3256		
<b>Location:</b>	POINT (-87.70931 41.91738)		
<b>Comment:</b>			

Map Key	Number of Records	Direction	Distance (mi/ft)	Elev/Diff (ft)	Site	DB
---------	-------------------	-----------	------------------	----------------	------	----

GRINDING THE EXTERNAL WALL OF UNITS 2,3,4,5,6 AND 7\*\*Note: Many records provided by the department have a truncated Comment field.

<a href="#">79</a>	3 of 3	WNW	0.21 / 1,083.16	599.57 / 1	Barroso Corp 3252 W Armitage Ave Chicago IL 60647	IEPA DOCS
--------------------	--------	-----	--------------------	---------------	---	-----------

**Note:** Documents related to facilities in Illinois can be searched on the Illinois Environmental Protection Agency (IEPA) Document Explorer: <https://external.epa.illinois.gov/DocumentExplorer>

**IEPA Source Water Assessment Program (SWAP) & Mapping Tool**

**Name:** Barroso Corp  
**Location Addr 3:** 3252 W Armitage Ave  
**City Name:** Chicago  
**State Code:** IL  
**Postal Code:** 60647

**Details**

<b>Indicator:</b>	No	<b>Latitude Measure:</b>	41.91747
<b>Site ID:</b>	170000511159	<b>Longitude Measure:</b>	-87.7091
<b>System ID:</b>	0316225118	<b>Point X:</b>	-87.70909999999998
<b>Collection Dt:</b>	12/30/2003	<b>Point Y:</b>	41.91747000000004
<b>Revision Dt Time:</b>	06/30/2003		
<b>Interest Type:</b>	BOL		
<b>Media Code:</b>	LAND		

<a href="#">80</a>	1 of 4	SSE	0.21 / 1,084.09	599.11 / 0	CHICAGO, CITY OF ABANDONMENT 1745 N WHIPPLE CHICAGO IL 60647-5026	FINDS/FRS
--------------------	--------	-----	--------------------	---------------	--	-----------

**Registry ID:** 110013386969  
**FIPS Code:** 17031  
**HUC Code:** 07120003  
**Site Type Name:** STATIONARY  
**Location Description:**  
**Supplemental Location:**  
**Create Date:** 23-DEC-02  
**Update Date:** 26-JAN-12  
**Interest Types:** UNSPECIFIED UNIVERSE  
**SIC Codes:**  
**SIC Code Descriptions:**  
**NAICS Codes:**  
**NAICS Code Descriptions:**  
**Conveyor:** FRS-GEOCODE  
**Federal Facility Code:**  
**Federal Agency Name:**  
**Tribal Land Code:**  
**Tribal Land Name:**

Map Key	Number of Records	Direction	Distance (mi/ft)	Elev/Diff (ft)	Site	DB
Congressional Dist No:		04				
Census Block Code:		170312301001012				
EPA Region Code:		05				
County Name:		COOK				
US/Mexico Border Ind:						
Latitude:		41.91332				
Longitude:		-87.70343				
Reference Point:		CENTER OF A FACILITY OR STATION				
Coord Collection Method:		ADDRESS MATCHING-HOUSE NUMBER				
Accuracy Value:		30				
Datum:		NAD83				
Source:						
Facility Detail Rprt URL:		https://ofmpub.epa.gov/frs_public2/fii_query_detail.disp_program_facility?p_registry_id=110013386969				
Program Acronyms:						
RCRAINFO:ILR000116483						

<a href="#">80</a>	2 of 4	SSE	0.21 / 1,084.09	599.11 / 0	UNK 1745 NORTH WHIPPLE CHICAGO IL	SPILLS
<b>Incident No:</b>	H 2002 1617			<b>County:</b>	COOK	
<b>Date/Time Occurred:</b>	11/5/2002 12:00:00 AM			<b>Latitude:</b>		
<b>Media Release:</b>				<b>Longitude:</b>		
<b>Facility Manager:</b>						
<b>Fac Manager Phone:</b>						
<b>Responsible Party Street:</b>						
<b>Area Involved:</b>	ROAD RIGHT OF WAY					
<b>Milepost:</b>						
<b>Section:</b>						
<b>Township:</b>						
<b>Range:</b>						

#### Hazardous Materials Incident Report

<b>Incident Report Dt:</b>	11/5/2002 12:00:00 AM	<b>County:</b>	COOK
<b>Data Input Status:</b>	CLOSED	<b>Entered by:</b>	
<b>LUST?:</b>		<b>Date Entered:</b>	
<b>Hazmat Incident Type:</b>	ABANDONED DRUM		
<b>Caller:</b>	HERITAGE ENVORONMENTAL SERVICES		
<b>Caller Represents:</b>	HERITAGE ENVORONMENTAL SERVICES		
<b>Street Address:</b>	1745 NORTH WHIPPLE		
<b>City:</b>	CHICAGO		
<b>URL:</b>	https://public.iema.state.il.us/FOIAHazmatSearch/HazmatDetails.aspx?RptNum=H 2002 1617		
<b>Narrative:</b>			

1125 FAXED IEPA/CFD/REG.4/NRTP \*\*Note: Many records provided by the department have a truncated [Narrative] field.

#### **Follow Up Information:**



Map Key	Number of Records	Direction	Distance (mi/ft)	Elev/Diff (ft)	Site	DB
<u>Materials Involved</u>						
Name:		UNK				
Type:		UNKNOWN				
CHRIS CODE:						
CAS No:		UNK				
UN/NA No:		UNK				
Container Type:		DRUM				
Container Size:		55 GAL.				
Amount Released:		NONE				
Rate of Release Min:						
Duration of Release:						
Cause of Release:						
Est Spill Extent:		NA				
Spill Extent Units:						
Date/Time Inc Occur:						
Unknown Occurr:						
Date/Time Discov:		11/05/02 @ PM				
Unknown Discovered:						
Where Taken:						
On Scene Contact:		NONE				
No of People Evacuat:		NONE				
A 302(a) Extremely Haz Sub?:		UNKNOWN				
A RCRA Hazardous Waste?:						
A RCRA Regulated Facility?:						
Proper Safety Precautions:		NONE				
State Agency Assistance:		NONE				
Containment/Cleanup Plans:		CALLER IS CONTRACTOR, PICKED UP DRUM FOR DISPOSAL				
<u>Emergency Units Contacted</u>						
Contacted ESDA?:						
ESDA on Scene?:						
Spec ESDA Agency:						
Contacted Fire Dep?:						
Fire Dep on Scene?:						
Name of Fire Dep:						
Police Dep Contact?:						
Police Dep on Scene:						
Name of Police Dep:						
Sheriff Police Dep?:						
Sheriff Dep on Scene:						
Name of Sheriff Dep:						
Other Agency?:		YES				
Agency on Scene?:						
Name of Agency:		#2				
80	3 of 4	SSE	0.21 / 1,084.09	599.11 / 0	Chicago, City of Abandonment 1745 N Whipple Chicago IL 60647	IEPA DOCS

Map Key	Number of Records	Direction	Distance (mi/ft)	Elev/Diff (ft)	Site	DB
---------	-------------------	-----------	------------------	----------------	------	----

**Note:** Documents related to facilities in Illinois can be searched on the Illinois Environmental Protection Agency (IEPA) Document Explorer: <https://external.epa.illinois.gov/DocumentExplorer>

**IEPA Source Water Assessment Program (SWAP) & Mapping Tool**

**Name:** Chicago, City of Abandonment  
**Location Addr 3:** 1745 N Whipple  
**City Name:** Chicago  
**State Code:** IL  
**Postal Code:** 60647

**Details**

<b>Indicator:</b>	No	<b>Latitude Measure:</b>	41.91269
<b>Site ID:</b>	170000511729	<b>Longitude Measure:</b>	-87.70311
<b>System ID:</b>	0316225214	<b>Point X:</b>	-87.70310999999998
<b>Collection Dt:</b>	12/30/2003	<b>Point Y:</b>	41.9126900000000055
<b>Revision Dt Time:</b>	09/15/2004		
<b>Interest Type:</b>	BOL		
<b>Media Code:</b>	LAND		

<a href="#">80</a>	4 of 4	<b>SSE</b>	<b>0.21 / 1,084.09</b>	<b>599.11 / 0</b>	<b>CHICAGO, CITY OF ABANDONMENT 1745 N WHIPPLE CHICAGO IL 60647</b>	<b>RCRA NON GEN</b>
--------------------	--------	------------	------------------------	-------------------	---	-------------------------

**Handler ID:** ILR000116483  
**Generator Status:** N  
**Recycler Activity?:** NO  
**Recycler Activity Note:** This facility has not been identified as a Recycler Facility from both the RCRA Handler and Biennial Report Modules.

**Violation/Evaluation Summary**

**Note:** NO RECORDS: As of Jan 2025, there are no Compliance Monitoring and Enforcement (violation) records associated with this facility (EPA ID).

**Handler Summary**

<b>Importer:</b>	No	<b>Used Oil Transpor:</b>	No
<b>Mixed Waste Gen:</b>	No	<b>Used Oil Trans Fac:</b>	No
<b>Transporter:</b>	No	<b>Used Oil Processor:</b>	No
<b>Transfer Facility:</b>	No	<b>Used Oil Refiner:</b>	No
<b>Recycler:</b>	No	<b>Used Oil Burner:</b>	No
<b>Onsite Burner Exem:</b>	No	<b>Commercial TSD:</b>	No
<b>Furnace Exemption:</b>	No	<b>Recycl Nonstorage:</b>	No
<b>Underground Injec:</b>	No		
<b>Used Oil Market Burner:</b>	No		
<b>Used Oil Spec Marketer:</b>	No		

Map Key	Number of Records	Direction	Distance (mi/ft)	Elev/Diff (ft)	Site	DB
---------	----------------------	-----------	---------------------	-------------------	------	----

#### Additional Handler Summary Details

Source Type:	I	NAIC 1:	
Seq No:	1	NAIC 2:	
Non Notifier:		NAIC 3:	
Receive Date:	20200923	NAIC 4:	
Active Site:	-----	State:	IL
Land Type:	M	Location Latitude:	
In Handler Univ:	N	Location Longitude:	
In A Universe:	N	Loc GIS Primary:	N
Gen Status:	N	Loc GIS Origin:	
Report Cycle:		State District Owner:	IL
Accessibility:		State District:	DESPLAINES
Region:	05		
Fed Waste Gen Owner:	HQ		
State Waste Generator Owner:	IL		
State Waste Generator:	S		
Short Term Generator:	N		
Uni Waste:	N		
Universal Waste Dest Facility:	N		
Federal Universal Waste:	N		
As Federally Regulated Tsdf:	-----		
As Converter Tsdf:	-----		
As State Regulated Tsdf:	-----		
As State Regulated Handler:	---		
Federal Indicator:	---		
Hsm:	N		
Subpart K:	----		
GPRA Permit:	N		
GPRA Renewal:	N		
Permit Renewal Wrkld:	-----		
Permwrk ID:	-----		
Perm Prog:	-----		
Pcwrkld:	-----		
Closwrkld:	-----		
GPRA Ca:	N		
Cawrkld:	N		
Subjca Tsd Discretion:	N		
NCAPS:	N		
EC Indicator:	N		
Ca725 Indicator:	N		
Ca750 Indicator:	N		
Operating Tsdf:	-----		
Full Enforcement:	-----		
Snc:	N		
Unaddressed Snc:	N		
Addressed Snc:	N		
Snc With Comp Sched:	N		
Fa Required:	-----		

<b>Map Key</b>	<b>Number of Records</b>	<b>Direction</b>	<b>Distance (mi/ft)</b>	<b>Elev/Diff (ft)</b>	<b>Site</b>	<b>DB</b>
<b>Hhandler Last Change:</b>		20200924				
<b>Recognized Trader Importer:</b>		N				
<b>Recognized Trader Exporter:</b>		N				
<b>Slab Importer:</b>		N				
<b>Slab Exporter:</b>		N				
<b>Manifest Broker:</b>		N				
<b>Subpart P:</b>		N				
<b>Contact Language:</b>						
<b>Handler Name:</b>		CHICAGO, CITY OF ABANDONMENT				
<b>Location Street No:</b>						
<b>Location Street1:</b>		1745 N WHIPPLE				
<b>Location Street2:</b>						
<b>Location City:</b>		CHICAGO				
<b>Location State:</b>		IL				
<b>Location Zip:</b>		60647				
<b>Location County Code:</b>		IL031				
<b>Location County Name:</b>		COOK				
<b>Location Country:</b>		US				
<b>Contact Name:</b>						
<b>Contact Street No:</b>						
<b>Contact Street1:</b>						
<b>Contact Street2:</b>						
<b>Contact City:</b>						
<b>Contact State:</b>						
<b>Contact Zip:</b>						
<b>Contact Country:</b>						
<b>Contact Phone And Ext:</b>						
<b>Contact Fax:</b>						
<b>Contact Email Address:</b>						
<b>Contact Title:</b>						
<b>Owner Name:</b>						
<b>Owner Type:</b>						
<b>Owner Seq:</b>						
<b>Operator Name:</b>						
<b>Operator Type:</b>						
<b>Operator Seq:</b>						
<b>Public Notes:</b>						

#### **Hazardous Waste Handler Details**

<b>Seq No:</b>	1
<b>Receive Date:</b>	20021106
<b>Handler Name:</b>	CHICAGO, CITY OF ABANDONMENT
<b>Fed Waste Generator:</b>	2
<b>Generator Code Description:</b>	Small Quantity Generator
<b>Source Type:</b>	Notification

#### **Waste Code Details**

Map Key	Number of Records	Direction	Distance (mi/ft)	Elev/Diff (ft)	Site	DB
---------	-------------------	-----------	------------------	----------------	------	----

Waste Code:	D001
Waste Code Desc:	IGNITABLE WASTE

**Hazardous Waste Handler Details**

Seq No:	1
Receive Date:	20200923
Handler Name:	CHICAGO, CITY OF ABANDONMENT
Fed Waste Generator:	N
Generator Code Description:	Not a Generator, Verified
Source Type:	Implementer

**Owner/Operator Details**

Owner/Operator Ind:	Current Owner	Street No:	
Type:	Municipal	Street1:	1745 N WHIPPLE
Name:	CITY OF CHICAGO	Street2:	
Dt Became Current:		City:	CHICAGO
Dt Ended Current:		State:	IL
Phone:	312-742-4806	Country:	
Source Type:	Notification	Zip:	60647

**Historical Handler Details**

Receive Dt:	20021106
Generator Code Description:	Small Quantity Generator
Handler Name:	CHICAGO, CITY OF ABANDONMENT

<a href="#">81</a>	1 of 2	WSW	0.21 / 1,085.49	599.80 / 1	JOSH RANDALL 1856 N SAWYER AVE, CHICAGO, IL IL	PERMITS CHICAGO
--------------------	--------	-----	-----------------	------------	---	-----------------

Application ID:	DOEAIR21435	Application Type:	AIR POLLUTION CONTROL PERMIT
Issue or Entry Date:	07/18/2007	Application Subtype:	EQUIPMENT INSTALLATION

**CDPH Environmental Permit Details**

Status:	CLOSED	Street No to:	
Applicant:		Direction:	N
Expiration Date:	01/14/2008	Street Name:	SAWYER
Data Source:	HISTORIC DEPT. OF ENVIRONMENT	Street Type:	AVE
Street No from:	1856		
Location:	POINT (-87.7086 41.9154)		
Comment:			

QTY: 1.0 COMBUSTION EMISSION UNIT: OTHER/ MAKE AND MODEL: BRADFORD WHITE-DM 80T-199-39/ MAXIMUM OUTPUT: 155,000 BTU/HR\*\*Note: Many records provided by the department have a truncated Comment field.

Map Key	Number of Records	Direction	Distance (mi/ft)	Elev/Diff (ft)	Site	DB
<a href="#">81</a>	2 of 2	WSW	0.21 / 1,085.49	599.80 / 1	BRANDON NAPIER 1856 N SAWYER AVE, CHICAGO, IL IL	PERMITS CHICAGO

Application ID: DOEAIR21224  
Issue or Entry Date: 06/05/2007

Application Type: AIR POLLUTION CONTROL PERMIT  
Application Subtype: EQUIPMENT INSTALLATION

**CDPH Environmental Permit Details**

Status: CLOSED  
Applicant:  
Expiration Date: 12/02/2007  
Data Source: HISTORIC DEPT. OF ENVIRONMENT  
Street No from: 1856  
Location: POINT (-87.7086 41.9154)  
Comment:

Street No to:  
Direction: N  
Street Name: SAWYER  
Street Type: AVE

QTY: 1.0 ARCHITECTURAL SURFACE CLEANING: SANDBLASTING/ DUST SUPPRESSION METHOD: TARPS & WETTING/ PERMIT EXPIRES: 12/25/2007\*\*Note: Many records provided by the department have a truncated Comment field.

<a href="#">82</a>	1 of 1	NW	0.21 / 1,090.45	598.80 / 0	PALMER SQUARE APARTMENTS 2118 N KEDZIE AVE IL	PERMITS CHICAGO
--------------------	--------	----	-----------------	------------	---	-----------------

Application ID: ENVAIR140045  
Issue or Entry Date: 04/09/2014

Application Type: AIR POLLUTION CONTROL PERMIT  
Application Subtype: ARCHITECTURAL SURFACE CLEANING

**CDPH Environmental Permit Details**

Status: CLOSED  
Applicant: PALMER SQUARE APTS  
Expiration Date:  
Data Source: DEPT. OF PUBLIC HEALTH  
Street No from: 2118  
Location: POINT (-87.70713 41.91983)  
Comment:

Street No to:  
Direction: N  
Street Name: KEDZIE  
Street Type: AVE

EXACT ADDRESS 2118 1/2- 2140 N KEDZIE SURFACE CLEANING\*\*Note: Many records provided by the department have a truncated Comment field.

<a href="#">83</a>	1 of 1	NW	0.21 / 1,091.23	598.80 / 0	HISPANIC HOUSING DEPARTMENT CORP 3206 W DICKENS AVE, CHICAGO, IL IL	PERMITS CHICAGO
--------------------	--------	----	-----------------	------------	--	-----------------

Application ID: DOEAIR16506  
Issue or Entry Date: 04/05/2005

Application Type: AIR POLLUTION CONTROL PERMIT  
Application Subtype: EQUIPMENT INSTALLATION

**CDPH Environmental Permit Details**

Map Key	Number of Records	Direction	Distance (mi/ft)	Elev/Diff (ft)	Site	DB
Status:	CLOSED				Street No to:	
Applicant:					Direction:	W
Expiration Date:	10/02/2005				Street Name:	DICKENS
Data Source:	HISTORIC DEPT. OF ENVIRONMENT				Street Type:	AVE
Street No from:	3206					
Location:	POINT (-87.70752 41.91922)					
Comment:						
QTY: 1.0 ARCHITECTURAL SURFACE CLEANING/ GRINDING/ DUST SUPPRESSION METHOD: WETTING HEPA FILT./ VACUUM ATTACHMENT/PERMIT EXPIRES: 12/1/2005**Note: Many records provided by the department have a truncated Comment field.						

<a href="#">84</a>	1 of 2	SW	0.21 / 1,101.19	601.04 / 2	S. BUTTITTA 1807 N SAWYER AVE CHICAGO IL	TANKS CHICAGO
Facility ID:	1807SAW1957-10-09					
Owner:						
Data Source(s):	HISTORIC DEPT. OF BUILDINGS					
<u>Detail(s)</u>						
Tank ID:				Street No from:	1807	
Installation Date:	10/09/1957			Street No to:	1807	
Removal Date:				Street Name:	SAWYER	
Last Used Date:				Street Type:	AVE	
Tank Type:	UNDERGROUND STORAGE TANK			Direction:	N	
Tank Material:				Latitude:	41.913974229158015	
Tank Construction:				Longitude:	-87.70841270147272	
Tank Product:						
Tank Capacity:						
Location:	POINT (-87.70841270147272 41.913974229158015)					
Comment:	WORK BY: S. BURTITTS; SANDFILL 1-500 GSLN, INSTALL 1-1K GAL DIESEL OIL UST **Note: Many records provided by the department have a truncated [Comment] field.					

<a href="#">84</a>	2 of 2	SW	0.21 / 1,101.19	601.04 / 2	S. BUTTITTA 1807 N SAWYER AVE CHICAGO IL	TANKS CHICAGO
Facility ID:	1807SAW1955-12-07					
Owner:						
Data Source(s):	HISTORIC DEPT. OF BUILDINGS					
<u>Detail(s)</u>						
Tank ID:				Street No from:	1807	
Installation Date:	12/07/1955			Street No to:	1807	
Removal Date:				Street Name:	SAWYER	
Last Used Date:				Street Type:	AVE	
Tank Type:	UNDERGROUND STORAGE TANK			Direction:	N	
Tank Material:				Latitude:	41.913974229158015	
Tank Construction:				Longitude:	-87.70841270147272	

Map Key	Number of Records	Direction	Distance (mi/ft)	Elev/Diff (ft)	Site	DB
---------	-------------------	-----------	------------------	----------------	------	----

Tank Product:

Tank Capacity:

Location: POINT (-87.70841270147272 41.913974229158015)

Comment: WORK BY: SAM BUTTITTA; INSTALL 1-1K GAL GSLN TANK FINAL 12/29/55 \*\*Note: Many records provided by the department have a truncated [Comment] field.

<a href="#">85</a>	1 of 1	ENE	0.21 / 1,112.22	598.15 / -1	2012 N RICHMOND 2012 N RICHMOND ST IL	PERMITS CHICAGO
--------------------	--------	-----	-----------------	-------------	---	--------------------

Application ID: ENVAIR1809838

Issue or Entry Date: 04/28/2023

Application Type: AIR POLLUTION CONTROL PERMIT

Application Subtype: ARCHITECTURAL SURFACE CLEANING

#### CDPH Environmental Permit Details

Status: OPEN

Applicant: CLASSIC RESTORATION

Expiration Date:

Data Source: DEPT. OF PUBLIC HEALTH

Street No from: 2012

Street No to:

Direction: N

Street Name: RICHMOND

Street Type: ST

Location: POINT (-87.70021301099996 41.91793000900003)

Comment:

GRIND OUT ALL THE MORTAR JOINTS ON THE EAST AND SOUTH ELEVATION\*\*Note: Many records provided by the department have a truncated Comment field.

<a href="#">86</a>	1 of 1	NNW	0.21 / 1,116.95	598.47 / 0	UNKNOWN 3119 WEST PALMER BLVD CHICAGO IL	SPILLS
--------------------	--------	-----	-----------------	------------	--	--------

Incident No: 961928

Date/Time Occurred: 10/18/1996 1:31:00 PM

Media Release:

Facility Manager:

Fac Manager Phone:

Responsible Party Street:

Area Involved: OTHER/T-ALLEY

Milepost:

Section:

Township:

Range:

County: COOK

Latitude:

Longitude:

#### Hazardous Materials Incident Report

Incident Report Dt: 10/18/1996 1:31:00 PM

Data Input Status: CLOSED

LUST?:

Hazmat Incident Type: OTHER/ABANDONMENT

Caller: JOE SCHUESSLER

Caller Represents: CHICAGO DEPT OF ENVIRONMT

Street Address: 3119 WEST PALMER BLVD

County: COOK

Entered by:

Date Entered:



Map Key	Number of Records	Direction	Distance (mi/ft)	Elev/Diff (ft)	Site	DB
---------	-------------------	-----------	------------------	----------------	------	----

City:	CHICAGO					
URL:	https://public.iema.state.il.us/FOIAHazmatSearch/HazmatDetails.aspx?RptNum=961928					
Narrative:						

Follow Up Information:

Materials Involved

Name:	PROPANE TANK GAS
Type:	UNKNOWN
CHRIS CODE:	
CAS No:	
UN/NA No:	
Container Type:	OTHER/PROPANE TANK
Container Size:	OTHER/PROPANE TANK
Amount Released:	NO SPILL/ONLY DURING TEST
Rate of Release Min:	
Duration of Release:	
Cause of Release:	ILLEGAL DUMPING
Est Spill Extent:	
Spill Extent Units:	
Date/Time Inc Occur:	
Unknown Occurr:	
Date/Time Discov:	10/16/96 1215
Unknown Discovered:	
Where Taken:	-0-
On Scene Contact:	
No of People Evacuat:	-0-
A 302(a) Extremely Haz Sub?:	
A RCRA Hazardous Waste?:	
A RCRA Regulated Facility?:	
Proper Safety Precautions:	NONE
State Agency Assistance:	
Containment/Cleanup Plans:	

87	1 of 1	SE	0.21 / 1,117.24	599.79 / 1	JOE ROYER 1751 N HUMBOLDT BLVD IL	PERMITS CHICAGO
Application ID:	ENVAIR182162	Application Type:	AIR POLLUTION CONTROL PERMIT			
Issue or Entry Date:	10/22/2014	Application Subtype:	ARCHITECTURAL SURFACE CLEANING			

CDPH Environmental Permit Details

Status:	CLOSED	Street No to:	
Applicant:	TEAM ONE GROUP, INCORPORATED	Direction:	N
Expiration Date:		Street Name:	HUMBOLDT
Data Source:	DEPT. OF PUBLIC HEALTH	Street Type:	BLVD
Street No from:	1751		
Location:	POINT (-87.70161 41.91354)		

Map Key	Number of Records	Direction	Distance (mi/ft)	Elev/Diff (ft)	Site	DB
---------	-------------------	-----------	------------------	----------------	------	----

**Comment:**

SURFACE CLEANING\*\*Note: Many records provided by the department have a truncated Comment field.

<a href="#">88</a>	1 of 1	NW	0.21 / 1,118.21	599.13 / 0	HISPANIC HOUSING DEPARTMENT CORP 3216 W DICKENS AVE, CHICAGO, IL IL	PERMITS CHICAGO
--------------------	--------	----	-----------------	------------	---	-----------------

<b>Application ID:</b>	DOEAIR16507	<b>Application Type:</b>	AIR POLLUTION CONTROL PERMIT
<b>Issue or Entry Date:</b>	04/05/2005	<b>Application Subtype:</b>	EQUIPMENT INSTALLATION

**CDPH Environmental Permit Details**

<b>Status:</b>	CLOSED	<b>Street No to:</b>	
<b>Applicant:</b>		<b>Direction:</b>	W
<b>Expiration Date:</b>	10/02/2005	<b>Street Name:</b>	DICKENS
<b>Data Source:</b>	HISTORIC DEPT. OF ENVIRONMENT	<b>Street Type:</b>	AVE
<b>Street No from:</b>	3216		
<b>Location:</b>	POINT (-87.70778 41.91922)		
<b>Comment:</b>			

QTY: 1.0 ARCHITECTURAL SURFACE CLEANING/ GRINDING/ DUST SUPPRESSION METHOD: HEPA FILT., WETTING/ VACUUM ATTACHMENT/PERMIT EXPIRES: 12/1/2005\*\*Note: Many records provided by the department have a truncated Comment field.

<a href="#">89</a>	1 of 2	ENE	0.21 / 1,125.48	598.15 / -1	CHURCH OF LOGAN SQUARE 2018 N RICHMOND ST CHICAGO IL	TANKS CHICAGO
--------------------	--------	-----	-----------------	-------------	--	---------------

<b>Facility ID:</b>	2018RIC1958-05-12
<b>Owner:</b>	
<b>Data Source(s):</b>	HISTORIC DEPT. OF BUILDINGS

**Detail(s)**

<b>Tank ID:</b>		<b>Street No from:</b>	2018
<b>Installation Date:</b>	05/12/1958	<b>Street No to:</b>	2028
<b>Removal Date:</b>		<b>Street Name:</b>	RICHMOND
<b>Last Used Date:</b>		<b>Street Type:</b>	ST
<b>Tank Type:</b>	UNDERGROUND STORAGE TANK	<b>Direction:</b>	N
<b>Tank Material:</b>		<b>Latitude:</b>	41.91807990878775
<b>Tank Construction:</b>		<b>Longitude:</b>	-87.70015887663054
<b>Tank Product:</b>			
<b>Tank Capacity:</b>			
<b>Location:</b>	POINT (-87.70015887663054 41.91807990878775)		
<b>Comment:</b>	WORK BY: NATIONAL HEAT & POWER; INSTALL 1-2625 GAL FUEL OIL TANK FINAL 1/13/59 **Note: Many records provided by the department have a truncated [Comment] field.		

<a href="#">89</a>	2 of 2	ENE	0.21 / 1,125.48	598.15 / -1	SALEM CHRISTIAN SCHOOL 2018 N RICHMOND ST, CHICAGO, IL	PERMITS CHICAGO
--------------------	--------	-----	-----------------	-------------	---	-----------------

Map Key	Number of Records	Direction	Distance (mi/ft)	Elev/Diff (ft)	Site	DB
---------	-------------------	-----------	------------------	----------------	------	----

IL

Application ID:	DOEAIR1791	Application Type:	AIR POLLUTION CONTROL PERMIT
Issue or Entry Date:	09/18/1995	Application Subtype:	EQUIPMENT INSTALLATION

CDPH Environmental Permit Details

Status:	CLOSED	Street No to:	
Applicant:		Direction:	N
Expiration Date:	03/16/1996	Street Name:	RICHMOND
Data Source:	HISTORIC DEPT. OF ENVIRONMENT	Street Type:	ST
Street No from:	2018		
Location:	POINT (-87.70024 41.9181)		
Comment:			

QTY: 2.0 FURNACE- MIN.BTU 15,200\*\*Note: Many records provided by the department have a truncated Comment field.

<a href="#">90</a>	1 of 6	E	0.22 / 1,143.35	598.15 / -1	GUS TIROVOLAS 2901 W ARMITAGE AVE CHICAGO IL	TANKS CHICAGO
--------------------	--------	---	--------------------	----------------	--	------------------

Facility ID:	2901ARM1964-04-17
Owner:	
Data Source(s):	HISTORIC DEPT. OF BUILDINGS

Detail(s)

Tank ID:		Street No from:	2901
Installation Date:	04/17/1964	Street No to:	2901
Removal Date:		Street Name:	ARMITAGE
Last Used Date:		Street Type:	AVE
Tank Type:	UNDERGROUND STORAGE TANK	Direction:	W
Tank Material:		Latitude:	41.91735854510604
Tank Construction:		Longitude:	-87.69934106867798
Tank Product:			
Tank Capacity:			
Location:	POINT (-87.69934106867798 41.91735854510604)		
Comment:	WORK BY: SHEFFIELD; INSPECT 1-6K & 2-4K GAL. GASOLINE, REMOVE 4-4K FINAL 5/8/64 **Note: Many records provided by the department have a truncated [Comment] field.		

<a href="#">90</a>	2 of 6	E	0.22 / 1,143.35	598.15 / -1	GUS TIROVOLAS 2901 W ARMITAGE AVE CHICAGO IL	TANKS CHICAGO
--------------------	--------	---	--------------------	----------------	--	------------------

Facility ID:	2901ARM1963-11-29
Owner:	
Data Source(s):	HISTORIC DEPT. OF BUILDINGS

Detail(s)

Map Key	Number of Records	Direction	Distance (mi/ft)	Elev/Diff (ft)	Site	DB
<hr/>						
Tank ID:					Street No from:	2901
Installation Date:	11/29/1963				Street No to:	2901
Removal Date:					Street Name:	ARMITAGE
Last Used Date:					Street Type:	AVE
Tank Type:	UNDERGROUND STORAGE TANK				Direction:	W
Tank Material:					Latitude:	41.91735854510604
Tank Construction:					Longitude:	-87.69934106867798
Tank Product:						
Tank Capacity:						
Location:	POINT (-87.69934106867798 41.91735854510604)					
Comment:	WORK BY: F. J. SMITH; INSPECT 1-1K FUEL OIL, 1-300 WASTE OIL COMPLETED 3/31/64 **Note: Many records provided by the department have a truncated [Comment] field.					

90

3 of 6

E

0.22 /  
1,143.35

598.15 /  
-1

GUS TIROVOLAS  
2901 W ARMITAGE AVE  
CHICAGO IL

TANKS  
CHICAGO

Facility ID:

2901ARM1989-08-23

Owner:

Data Source(s):

HISTORIC DEPT. OF BUILDINGS

Detail(s)

Tank ID:

Street No from:

2901

Installation Date:

08/23/1989

Street No to:

2901

Removal Date:

Street Name:

ARMITAGE

Last Used Date:

Street Type:

AVE

Tank Type:

UNDERGROUND STORAGE TANK

Direction:

W

Tank Material:

Latitude:

41.91735854510604

Tank Construction:

Longitude:

-87.69934106867798

Tank Product:

Tank Capacity:

Location:

POINT (-87.69934106867798 41.91735854510604)

Comment:

WORK BY: OAK PARK ENT.; REMOVE 1-6K & 2-4K GASOLINE COMPLETED 8/29/90 \*\*Note: Many records provided by the department have a truncated [Comment] field.

<a href="#">90</a>	4 of 6	E	0.22 / 1,143.35	598.15 / -1	GUS TIROVOLAS 2901 W ARMITAGE AVE CHICAGO IL	TANKS CHICAGO
<hr/>						
Facility ID:		2901ARM1953-02-06				
Owner:						
Data Source(s):		HISTORIC DEPT. OF BUILDINGS				
<hr/>						
<u>Detail(s)</u>						
<hr/>						
Tank ID:				Street No from:	2901	
Installation Date:		02/06/1953		Street No to:	2901	
Removal Date:				Street Name:	ARMITAGE	
Last Used Date:				Street Type:	AVE	
Tank Type:		UNDERGROUND STORAGE TANK		Direction:	W	

Map Key	Number of Records	Direction	Distance (mi/ft)	Elev/Diff (ft)	Site	DB
<b>Tank Material:</b>				<b>Latitude:</b>	41.91735854510604	
<b>Tank Construction:</b>				<b>Longitude:</b>	-87.69934106867798	
<b>Tank Product:</b>						
<b>Tank Capacity:</b>						
<b>Location:</b>				POINT (-87.69934106867798 41.91735854510604)		
<b>Comment:</b>				WORK BY: NOT LISTED; INSPECT 4-4K GASOLINE, 1-1K FUEL OIL COMPLETED 12/7/53 **Note: Many records provided by the department have a truncated [Comment] field.		

<a href="#">90</a>	5 of 6	E	0.22 / 1,143.35	598.15 / -1	JOHN MOURIKES 2901 W ARMITAGE AVE, CHICAGO, IL IL	PERMITS CHICAGO
<b>Application ID:</b>		DOEAIR17031		<b>Application Type:</b>		AIR POLLUTION CONTROL PERMIT
<b>Issue or Entry Date:</b>		07/15/2005		<b>Application Subtype:</b>		EQUIPMENT INSTALLATION

**CDPH Environmental Permit Details**

<b>Status:</b>	CLOSED	<b>Street No to:</b>	
<b>Applicant:</b>		<b>Direction:</b>	W
<b>Expiration Date:</b>	01/11/2006	<b>Street Name:</b>	ARMITAGE
<b>Data Source:</b>	HISTORIC DEPT. OF ENVIRONMENT	<b>Street Type:</b>	AVE
<b>Street No from:</b>	2901		
<b>Location:</b>	POINT (-87.69961 41.91735)		
<b>Comment:</b>			

QTY: 1.0 COMBUSTION EMISSION UNIT/ ROOF TOP UNIT/ RHEEM/ AO48CK10/ MAX OUTPUT: 78,500 BTU\*\*Note: Many records provided by the department have a truncated Comment field.

<a href="#">90</a>	6 of 6	E	0.22 / 1,143.35	598.15 / -1	JOHN MAURIKES 2901 W ARMITAGE AVE, CHICAGO, IL IL	PERMITS CHICAGO
<b>Application ID:</b>		DOEAIR29500		<b>Application Type:</b>		AIR POLLUTION CONTROL PERMIT
<b>Issue or Entry Date:</b>		07/06/2011		<b>Application Subtype:</b>		EQUIPMENT INSTALLATION

**CDPH Environmental Permit Details**

<b>Status:</b>	CLOSED	<b>Street No to:</b>	
<b>Applicant:</b>		<b>Direction:</b>	W
<b>Expiration Date:</b>	01/02/2012	<b>Street Name:</b>	ARMITAGE
<b>Data Source:</b>	HISTORIC DEPT. OF ENVIRONMENT	<b>Street Type:</b>	AVE
<b>Street No from:</b>	2901		
<b>Location:</b>	POINT (-87.69961 41.91735)		
<b>Comment:</b>			

QTY: 2.0 COMBUSTION EMISSION UNIT/RTU/ MAKE AND MODEL/RHEEM/048CK10/ MAX OUTPUT/78500.00BTU/HR/,QTY: 1.0 COMBUSTION EMISSION UNIT/WATER HEATER/ MAKE AND MODEL/STATE INDUSTRIES/PRV50NORTO/ MAX OUTPUT/37,000.00BTU/HR/\*\*Note: Many records provided by the department have a truncated Comment field.

Map Key	Number of Records	Direction	Distance (mi/ft)	Elev/Diff (ft)	Site	DB
<a href="#">91</a>	1 of 1	NW	0.22 / 1,161.21	598.66 / 0	ACTION WRECKING 2122-2142 N KEDZIE CHICAGO IL 60647	FINDS/FRS
<b>Registry ID:</b> 110018301247 <b>FIPS Code:</b> 17031 <b>HUC Code:</b> 07120003 <b>Site Type Name:</b> STATIONARY <b>Location Description:</b> <b>Supplemental Location:</b> <b>Create Date:</b> 19-OCT-04 <b>Update Date:</b> 29-DEC-14 <b>Interest Types:</b> STATE MASTER <b>SIC Codes:</b> <b>SIC Code Descriptions:</b> <b>NAICS Codes:</b> <b>NAICS Code Descriptions:</b> <b>Conveyor:</b> FRS-GEOCODE <b>Federal Facility Code:</b> <b>Federal Agency Name:</b> <b>Tribal Land Code:</b> <b>Tribal Land Name:</b> <b>Congressional Dist No:</b> 04 <b>Census Block Code:</b> 170312212001007 <b>EPA Region Code:</b> 05 <b>County Name:</b> COOK <b>US/Mexico Border Ind:</b> <b>Latitude:</b> 41.919995 <b>Longitude:</b> -87.707036 <b>Reference Point:</b> ENTRANCE POINT OF A FACILITY OR STATION <b>Coord Collection Method:</b> ADDRESS MATCHING-HOUSE NUMBER <b>Accuracy Value:</b> 50 <b>Datum:</b> NAD83 <b>Source:</b> <b>Facility Detail Rprt URL:</b> https://ofmpub.epa.gov/frs_public2/fii_query_detail.disp_program_facility?p_registry_id=110018301247 <b>Program Acronyms:</b> ACES:170000511015						

<a href="#">92</a>	1 of 2	NW	0.22 / 1,161.88	599.13 / 0	TROPIC CONSTRUCTION 3220 W DICKENS AVE, CHICAGO, IL IL	PERMITS CHICAGO
<b>Application ID:</b>		DOEAIR18238		<b>Application Type:</b>		AIR POLLUTION CONTROL PERMIT
<b>Issue or Entry Date:</b>		03/09/2006		<b>Application Subtype:</b>		EQUIPMENT INSTALLATION

#### CDPH Environmental Permit Details

**Status:** CLOSED  
**Applicant:**  
**Street No to:**  
**Direction:** W

Map Key	Number of Records	Direction	Distance (mi/ft)	Elev/Diff (ft)	Site	DB
<b>Expiration Date:</b>	09/05/2006				<b>Street Name:</b>	DICKENS
<b>Data Source:</b>	HISTORIC DEPT. OF ENVIRONMENT				<b>Street Type:</b>	AVE
<b>Street No from:</b>	3220					
<b>Location:</b>	POINT (-87.70799 41.91921)					
<b>Comment:</b>						

QTY: 1.0 COMBUSTION EMISSION UNIT/ BOILER/ WEIL MCLAIN-ATMOSPHERIC/ LGB7/ MAX OUTPUT: 624,000 BTU\*\*Note: Many records provided by the department have a truncated Comment field.

<a href="#">92</a>	2 of 2	NW	0.22 / 1,161.88	599.13 / 0	HISPANIC HOUSING DEPARTMENT CORP 3220 W DICKENS AVE, CHICAGO, IL IL	PERMITS CHICAGO
<b>Application ID:</b>	DOEAIR16508			<b>Application Type:</b>	AIR POLLUTION CONTROL PERMIT	
<b>Issue or Entry Date:</b>	04/05/2005			<b>Application Subtype:</b>	EQUIPMENT INSTALLATION	

#### CDPH Environmental Permit Details

<b>Status:</b>	CLOSED	<b>Street No to:</b>	
<b>Applicant:</b>		<b>Direction:</b>	W
<b>Expiration Date:</b>	10/02/2005	<b>Street Name:</b>	DICKENS
<b>Data Source:</b>	HISTORIC DEPT. OF ENVIRONMENT	<b>Street Type:</b>	AVE
<b>Street No from:</b>	3220		
<b>Location:</b>	POINT (-87.70799 41.91921)		
<b>Comment:</b>			

QTY: 1.0 ARCHITECTURAL SURFACE CLEANING/ GRINDING/ DUST SUPPRESSION METHOD: WETTING, VACUUMS/ PERMIT EXPIRES: 12/1/2005\*\*Note: Many records provided by the department have a truncated Comment field.

<a href="#">93</a>	1 of 1	WNW	0.22 / 1,162.95	599.46 / 1	TUCK POINTING FRONT ELEVATION 2041 N SAWYER AVE IL	PERMITS CHICAGO
<b>Application ID:</b>	ENVAIR630800			<b>Application Type:</b>	AIR POLLUTION CONTROL PERMIT	
<b>Issue or Entry Date:</b>	05/10/2016			<b>Application Subtype:</b>	ARCHITECTURAL SURFACE CLEANING	

#### CDPH Environmental Permit Details

<b>Status:</b>	CLOSED	<b>Street No to:</b>	
<b>Applicant:</b>	MARC NICHOLS	<b>Direction:</b>	N
<b>Expiration Date:</b>		<b>Street Name:</b>	SAWYER
<b>Data Source:</b>	DEPT. OF PUBLIC HEALTH	<b>Street Type:</b>	AVE
<b>Street No from:</b>	2041		
<b>Location:</b>	POINT (-87.70895 41.9186)		
<b>Comment:</b>			

GRINDING OUT OF OLD MORTAR AND TUCK POINTING THE LIMESTONE FRONT ELEVATION OF MY GREYSON'S TWO FLAT.\*\*Note: Many records provided by the department have a truncated Comment field.

Map Key	Number of Records	Direction	Distance (mi/ft)	Elev/Diff (ft)	Site	DB
<a href="#">94</a>	1 of 2	E	0.22 / 1,181.21	598.13 / -1	MIGUEL PEREZ 2906 W ARMITAGE AVE IL	PERMITS CHICAGO

**Application ID:** ENVAIR189275      **Application Type:** AIR POLLUTION CONTROL PERMIT  
**Issue or Entry Date:** 10/26/2015      **Application Subtype:** GENERAL POLLUTION PREVENTION(P2)

**CDPH Environmental Permit Details**

**Status:** OPEN      **Street No to:**  
**Applicant:** BORIS MIZNAUSICY      **Direction:** W  
**Expiration Date:**      **Street Name:** ARMITAGE  
**Data Source:** DEPT. OF PUBLIC HEALTH      **Street Type:** AVE  
**Street No from:** 2906  
**Location:** POINT (-87.69974 41.91745)  
**Comment:**

AIR POLLUTION CONTROL PERMIT [EQUIP ID: , QUANTITY: 1, DESCRIPTION: 137 - EXHAUST HOOD FILTERED, NOTE: ],[EQUIP ID: , QUANTITY: 2, DESCRIPTION: 080A - FURNACE, OUTPUT LESS THAN 288,000 BTU/HR, NOTE: ]\*\*Note: Many records provided by the department have a truncated Comment field.

<a href="#">94</a>	2 of 2	E	0.22 / 1,181.21	598.13 / -1	FIRE PROTECTION SYSTEMS 2906 W ARMITAGE AVE IL	PERMITS CHICAGO
--------------------	--------	---	-----------------	-------------	--	--------------------

**Application ID:** ENVAIR841100      **Application Type:** AIR POLLUTION CONTROL PERMIT  
**Issue or Entry Date:** 08/11/2017      **Application Subtype:** GENERAL POLLUTION PREVENTION(P2)

**CDPH Environmental Permit Details**

**Status:** CLOSED      **Street No to:**  
**Applicant:** FIRE PROTECTION SYSTEMS      **Direction:** W  
**Expiration Date:**      **Street Name:** ARMITAGE  
**Data Source:** DEPT. OF PUBLIC HEALTH      **Street Type:** AVE  
**Street No from:** 2906  
**Location:** POINT (-87.69974 41.91745)  
**Comment:**

AIR POLLUTION CONTROL PERMITS [EQUIP ID: , QUANTITY: 1, DESCRIPTION: 037 - FILTER, HEPA, NOTE: ],[EQUIP ID: , QUANTITY: 1, DESCRIPTION: 080A - FURNACE, OUTPUT LESS THAN 288,000 BTU/HR, NOTE: ]\*\*Note: Many records provided by the department have a truncated Comment field.

<a href="#">95</a>	1 of 1	ESE	0.23 / 1,197.84	599.46 / 1	HISPANIC HOUSING & DEV. CORP. 1824 N RICHMOND ST, CHICAGO, IL IL	PERMITS CHICAGO
--------------------	--------	-----	-----------------	------------	--	--------------------

**Application ID:** DOEAIR27512      **Application Type:** AIR POLLUTION CONTROL PERMIT  
**Issue or Entry Date:** 08/05/2010      **Application Subtype:** EQUIPMENT INSTALLATION

**CDPH Environmental Permit Details**



Map Key	Number of Records	Direction	Distance (mi/ft)	Elev/Diff (ft)	Site	DB
---------	-------------------	-----------	------------------	----------------	------	----

Status:	CLOSED	Street No to:	
Applicant:		Direction:	N
Expiration Date:	02/01/2011	Street Name:	RICHMOND
Data Source:	HISTORIC DEPT. OF ENVIRONMENT	Street Type:	ST
Street No from:	1824		
Location:	POINT (-87.70038 41.91467)		
Comment:			

QTY: 1.0 ARCHITECTURAL SURFACE CLEANING: GRINDING/ DUST SUPPRESSION METHOD: TARPS W/VACS/ PERMIT EXPIRES: 12/21/2010\*\*Note: Many records provided by the department have a truncated Comment field.

<a href="#">96</a>	1 of 1	N	0.23 / 1,203.28	597.82 / -1	3055 W PALMER 3055 W PALMER BLVD IL	PERMITS CHICAGO
Application ID:	ENVAIR1705751		Application Type:	AIR POLLUTION CONTROL PERMIT		
Issue or Entry Date:	07/18/2022		Application Subtype:	ARCHITECTURAL SURFACE CLEANING		

CDPH Environmental Permit Details

Status:	OPEN	Street No to:	
Applicant:	AAA-1 MASONRY	Direction:	W
Expiration Date:		Street Name:	PALMER
Data Source:	DEPT. OF PUBLIC HEALTH	Street Type:	BLVD
Street No from:	3055		
Location:	POINT (-87.70434595999996 41.92039001400008)		
Comment:			

GRINDING\*\*Note: Many records provided by the department have a truncated Comment field.

<a href="#">97</a>	1 of 2	NW	0.23 / 1,214.35	598.45 / 0	CORNCLIUS PITT & DANIEL PALASGER 2128 N KEDZIE AVE CHICAGO IL	TANKS CHICAGO
Facility ID:	2128KED1970-11-20					
Owner:						
Data Source(s):	HISTORIC DEPT. OF BUILDINGS					

Detail(s)

Tank ID:		Street No from:	2128
Installation Date:	11/20/1970	Street No to:	2128
Removal Date:		Street Name:	KEDZIE
Last Used Date:		Street Type:	AVE
Tank Type:	UNDERGROUND STORAGE TANK	Direction:	N
Tank Material:		Latitude:	41.92015741405074
Tank Construction:		Longitude:	-87.70720804074367
Tank Product:			
Tank Capacity:			

Map Key	Number of Records	Direction	Distance (mi/ft)	Elev/Diff (ft)	Site	DB
<b>Location:</b> POINT (-87.70720804074367 41.92015741405074)						
<b>Comment:</b> WORK BY: HUDSON BOILER; INSTALL 1-2K GAL FUEL OIL TANK FINAL 3/15/71 **Note: Many records provided by the department have a truncated [Comment] field.						

<a href="#">97</a>	2 of 2	NW	0.23 / 1,214.35	598.45 / 0	HISPANIC HOUSING DEPARTMENT CORP 2128 N KEDZIE AVE, CHICAGO, IL IL	PERMITS CHICAGO
<b>Application ID:</b> DOEAIR16505		<b>Application Type:</b> AIR POLLUTION CONTROL PERMIT				
<b>Issue or Entry Date:</b> 04/05/2005		<b>Application Subtype:</b> EQUIPMENT INSTALLATION				

#### CDPH Environmental Permit Details

<b>Status:</b>	CLOSED	<b>Street No to:</b>	
<b>Applicant:</b>		<b>Direction:</b>	N
<b>Expiration Date:</b>	10/02/2005	<b>Street Name:</b>	KEDZIE
<b>Data Source:</b>	HISTORIC DEPT. OF ENVIRONMENT	<b>Street Type:</b>	AVE
<b>Street No from:</b>	2128		
<b>Location:</b>	POINT (-87.70713 41.92014)		
<b>Comment:</b>			

QTY: 1.0 ARCHITECTURAL SURFACE CLEANING/ GRINDING/ DUST SUPPRESSION METHOD: WETTING, VACUUMS/ VACUUM ATTACHMENT/PERMIT EXPIRES: 12/1/2005\*\*Note: Many records provided by the department have a truncated Comment field.

<a href="#">98</a>	1 of 1	W	0.23 / 1,217.10	599.79 / 1	J. MAY, INC. 3267 W ARMITAGE AVE IL	PERMITS CHICAGO
<b>Application ID:</b> ENVAIR120613		<b>Application Type:</b> AIR POLLUTION CONTROL PERMIT				
<b>Issue or Entry Date:</b> 06/19/2012		<b>Application Subtype:</b> GENERAL POLLUTION PREVENTION(P2)				

#### CDPH Environmental Permit Details

<b>Status:</b>	CLOSED	<b>Street No to:</b>	
<b>Applicant:</b>	LUTAI'S HEATING & AIR	<b>Direction:</b>	W
<b>Expiration Date:</b>		<b>Street Name:</b>	ARMITAGE
<b>Data Source:</b>	DEPT. OF PUBLIC HEALTH	<b>Street Type:</b>	AVE
<b>Street No from:</b>	3267		
<b>Location:</b>	POINT (-87.70944 41.91708)		
<b>Comment:</b>			

[EQUIP ID: , QUANTITY: 1, DESCRIPTION: 080A - FURNACE, OUTPUT LESS THAN 288,000 BTU/HR, NOTE: ],[EQUIP ID: , QUANTITY: 1, DESCRIPTION: 090A - BOILER, OUTPUT LESS THAN 288,000 BTU/HR, NOTE: ]\*\*Note: Many records provided by the department have a truncated Comment field.

<a href="#">99</a>	1 of 1	ESE	0.23 / 1,221.46	599.46 / 1	CHICAGO PUBLIC SCHOOLS 1831 N RICHMOND ST, CHICAGO, IL IL	PERMITS CHICAGO
<b>Application ID:</b> DOEAIR4849		<b>Application Type:</b> AIR POLLUTION CONTROL PERMIT				
<b>Issue or Entry Date:</b> 08/13/1998		<b>Application Subtype:</b> EQUIPMENT INSTALLATION				

Map Key	Number of Records	Direction	Distance (mi/ft)	Elev/Diff (ft)	Site	DB
---------	-------------------	-----------	------------------	----------------	------	----

**CDPH Environmental Permit Details**

Status:	CLOSED	Street No to:	
Applicant:		Direction:	N
Expiration Date:	02/09/1999	Street Name:	RICHMOND
Data Source:	HISTORIC DEPT. OF ENVIRONMENT	Street Type:	ST
Street No from:	1831		
Location:	POINT (-87.70038 41.91464)		
Comment:			

QTY: 2.0 NEW BOILER-RITE BOILERS MODEL:2-55W MAX.BTU1,100,000,QTY: 1.0 UNFIRED PRESSURE VESSEL:EXPANSION TANK MAX. ALLOWED WORK PRESSURE:125PSI DIM.20"DIA.X54"\*\*\*Note: Many records provided by the department have a truncated Comment field.

<a href="#">100</a>	1 of 2	E	0.23 / 1,226.49	598.24 / -1	AAA METAL FINISHERS INC 2902 W ARMITAGE CHICAGO IL 60647	FINDS/FRS
Registry ID:	110024850231					
FIPS Code:	17031					
HUC Code:	07120003					
Site Type Name:	STATIONARY					
Location Description:						
Supplemental Location:						
Create Date:	10-JUN-06					
Update Date:	29-DEC-14					
Interest Types:	STATE MASTER					
SIC Codes:						
SIC Code Descriptions:						
NAICS Codes:						
NAICS Code Descriptions:						
Conveyor:	FRS-GEOCODE					
Federal Facility Code:						
Federal Agency Name:						
Tribal Land Code:						
Tribal Land Name:						
Congressional Dist No:	04					
Census Block Code:	170312225001004					
EPA Region Code:	05					
County Name:	COOK					
US/Mexico Border Ind:						
Latitude:	41.917452					
Longitude:	-87.699858					
Reference Point:	ENTRANCE POINT OF A FACILITY OR STATION					
Coord Collection Method:	ADDRESS MATCHING-HOUSE NUMBER					
Accuracy Value:	50					
Datum:	NAD83					
Source:						
Facility Detail Rprt URL:	https://ofmpub.epa.gov/frs_public2/fii_query_detail.disp_program_facility?p_registry_id=110024850231					
Program Acronyms:						

ACES:170000511177

Map Key	Number of Records	Direction	Distance (mi/ft)	Elev/Diff (ft)	Site	DB
<a href="#">100</a>	2 of 2	E	0.23 / 1,226.49	598.24 / -1	Aaa Metal Finishers Inc 2902 W Armitage Chicago IL 60647	IEPA DOCS

**Note:** Documents related to facilities in Illinois can be searched on the Illinois Environmental Protection Agency (IEPA) Document Explorer: <https://external.epa.illinois.gov/DocumentExplorer>

**IEPA Source Water Assessment Program (SWAP) & Mapping Tool**

**Name:** Aaa Metal Finishers Inc  
**Location Addr 3:** 2902 W Armitage  
**City Name:** Chicago  
**State Code:** IL  
**Postal Code:** 60647

**Details**

<b>Indicator:</b>	No	<b>Latitude Measure:</b>	41.91751
<b>Site ID:</b>	170000511177	<b>Longitude Measure:</b>	-87.69968
<b>System ID:</b>	0316225127	<b>Point X:</b>	-87.69967999999994
<b>Collection Dt:</b>	12/30/2003	<b>Point Y:</b>	41.91751000000005
<b>Revision Dt Time:</b>	06/30/2003		
<b>Interest Type:</b>	BOL		
<b>Media Code:</b>	LAND		

<a href="#">101</a>	1 of 1	WNW	0.23 / 1,230.80	599.13 / 0	I B F INVERBRSS FUNDS 3239 W DICKENS AVE, CHICAGO, IL IL	PERMITS CHICAGO
---------------------	--------	-----	-----------------	------------	---	-----------------

<b>Application ID:</b>	DOEAIR10580	<b>Application Type:</b>	AIR POLLUTION CONTROL PERMIT
<b>Issue or Entry Date:</b>	11/05/2002	<b>Application Subtype:</b>	EQUIPMENT INSTALLATION

**CDPH Environmental Permit Details**

<b>Status:</b>	CLOSED	<b>Street No to:</b>	
<b>Applicant:</b>		<b>Direction:</b>	W
<b>Expiration Date:</b>	05/04/2003	<b>Street Name:</b>	DICKENS
<b>Data Source:</b>	HISTORIC DEPT. OF ENVIRONMENT	<b>Street Type:</b>	AVE
<b>Street No from:</b>	3239		
<b>Location:</b>	POINT (-87.70874 41.91921)		
<b>Comment:</b>			

QTY: 1.0 COMBUSTION EMISSION UNIT/BOILER/ PEERLESS/MODEL:211A9 S/ MAXIMUM OUTPUT:1,015,000 BTU\*\*Note: Many records provided by the department have a truncated Comment field.

<a href="#">102</a>	1 of 3	NE	0.24 / 1,241.41	597.82 / -1	BETHEL LUTHERAN CHURCH 2101 N HUMBOLDT	TANKS CHICAGO
---------------------	--------	----	-----------------	-------------	---	---------------

Map Key	Number of Records	Direction	Distance (mi/ft)	Elev/Diff (ft)	Site	DB
---------	-------------------	-----------	------------------	----------------	------	----

CHICAGO IL

Facility ID: 2101HUM1949-12-29  
 Owner:  
 Data Source(s): HISTORIC DEPT. OF BUILDINGS

Detail(s)

Tank ID:		Street No from:	2101
Installation Date:	12/29/1949	Street No to:	2101
Removal Date:		Street Name:	HUMBOLDT
Last Used Date:		Street Type:	
Tank Type:	UNDERGROUND STORAGE TANK	Direction:	N
Tank Material:		Latitude:	41.919778202205904
Tank Construction:		Longitude:	-87.70201597125768
Tank Product:			
Tank Capacity:			
Location:	POINT (-87.70201597125768 41.919778202205904)		
Comment:	WORK BY: WATER TUBE BOILER & TANK; INSTALL 1-1500 GAL FUEL OIL TK FINAL 4/3/50 **Note: Many records provided by the department have a truncated [Comment] field.		

<a href="#">102</a>	2 of 3	NE	0.24 / 1,241.41	597.82 / -1	LUIS PEREZ 2101 N HUMBOLDT BLVD, CHICAGO, IL IL	PERMITS CHICAGO
---------------------	--------	----	-----------------	-------------	--	--------------------

Application ID:	DOEAIR22201	Application Type:	AIR POLLUTION CONTROL PERMIT
Issue or Entry Date:	12/20/2007	Application Subtype:	EQUIPMENT INSTALLATION

CDPH Environmental Permit Details

Status:	CLOSED	Street No to:	
Applicant:		Direction:	N
Expiration Date:	06/17/2008	Street Name:	HUMBOLDT
Data Source:	HISTORIC DEPT. OF ENVIRONMENT	Street Type:	BLVD
Street No from:	2101		
Location:	POINT (-87.70157 41.91973)		
Comment:			

QTY: 1.0 COMBUSTION EMISSION UNIT: BOILER/ MAKE AND MODEL: HYDROTHERM-MR-P-1500B/ MAXIMUM OUTPUT: 240,000 BTU/HR,QTY: 1.0 COMBUSTION EMISSION UNIT: BOILER/ MAKE AND MODEL: BRADFORD WHITE-65-T-65-B-3W/ MAXIMUM OUTPUT: 52,000 BTU/HR\*\*Note: Many records provided by the department have a truncated Comment field.

<a href="#">102</a>	3 of 3	NE	0.24 / 1,241.41	597.82 / -1	ASY. OF CHRISTIAN CHURCHES 2101 N HUMBOLDT DR, CHICAGO, IL IL	PERMITS CHICAGO
---------------------	--------	----	-----------------	-------------	--	--------------------

Application ID:	DOEAIR18965	Application Type:	AIR POLLUTION CONTROL PERMIT
Issue or Entry Date:	06/08/2006	Application Subtype:	EQUIPMENT INSTALLATION

Map Key	Number of Records	Direction	Distance (mi/ft)	Elev/Diff (ft)	Site	DB
---------	-------------------	-----------	------------------	----------------	------	----

**CDPH Environmental Permit Details**

<b>Status:</b>	CLOSED	<b>Street No to:</b>	
<b>Applicant:</b>		<b>Direction:</b>	N
<b>Expiration Date:</b>	12/05/2006	<b>Street Name:</b>	HUMBOLDT
<b>Data Source:</b>	HISTORIC DEPT. OF ENVIRONMENT	<b>Street Type:</b>	DR
<b>Street No from:</b>	2101		
<b>Location:</b>	POINT (-87.70157 41.91973)		
<b>Comment:</b>			

QTY: 1.0 ARCH SURFACE CLEANING/ CHEMICAL WASH/ DUST SUPPRESSION: TARPAULIN/ PERMIT EXPIRES: 12/16/2007\*\*Note: Many records provided by the department have a truncated Comment field.

<a href="#">103</a>	1 of 2	NW	0.24 / 1,249.97	598.50 / 0	PALMER SQAURE APTS 2132 N KEDZIE AVE CHICAGO IL	TANKS CHICAGO
---------------------	--------	----	--------------------	---------------	---	------------------

<b>Facility ID:</b>	2032200
<b>Owner:</b>	See Environmental Permit Dataset
<b>Data Source(s):</b>	DEPT. OF PUBLIC HEALTH

**Detail(s)**

<b>Tank ID:</b>	0002	<b>Street No from:</b>	2132
<b>Installation Date:</b>		<b>Street No to:</b>	2132
<b>Removal Date:</b>		<b>Street Name:</b>	KEDZIE
<b>Last Used Date:</b>		<b>Street Type:</b>	AVE
<b>Tank Type:</b>	UNDERGROUND STORAGE TANK	<b>Direction:</b>	N
<b>Tank Material:</b>		<b>Latitude:</b>	41.92028065843446
<b>Tank Construction:</b>		<b>Longitude:</b>	-87.70721132336261
<b>Tank Product:</b>	HEATING OI		
<b>Tank Capacity:</b>	1000		
<b>Location:</b>	POINT (-87.70721132336261 41.92028065843446)		
<b>Comment:</b>			

<b>Tank ID:</b>	0001	<b>Street No from:</b>	2132
<b>Installation Date:</b>		<b>Street No to:</b>	2132
<b>Removal Date:</b>		<b>Street Name:</b>	KEDZIE
<b>Last Used Date:</b>		<b>Street Type:</b>	AVE
<b>Tank Type:</b>	UNDERGROUND STORAGE TANK	<b>Direction:</b>	N
<b>Tank Material:</b>		<b>Latitude:</b>	41.92028065843446
<b>Tank Construction:</b>		<b>Longitude:</b>	-87.70721132336261
<b>Tank Product:</b>	HEATING OI		
<b>Tank Capacity:</b>	1000		
<b>Location:</b>	POINT (-87.70721132336261 41.92028065843446)		
<b>Comment:</b>			

<a href="#">103</a>	2 of 2	NW	0.24 / 1,249.97	598.50 / 0	PALMER SQAURE APTS 2132 N KEDZIE AVE, CHICAGO, IL IL	PERMITS CHICAGO
---------------------	--------	----	--------------------	---------------	--	--------------------

<b>Application ID:</b>	DOEUST100408	<b>Application Type:</b>	UNDERGROUND STORAGE TANK
------------------------	--------------	--------------------------	--------------------------

Map Key	Number of Records	Direction	Distance (mi/ft)	Elev/Diff (ft)	Site	DB
---------	-------------------	-----------	------------------	----------------	------	----

Issue or Entry Date:	07/29/1993	Application Subtype:	REMOVAL
----------------------	------------	----------------------	---------

**CDPH Environmental Permit Details**

Status:	CLOSED	Street No to:	
Applicant:		Direction:	N
Expiration Date:	02/20/1994	Street Name:	KEDZIE
Data Source:	HISTORIC DEPT. OF ENVIRONMENT	Street Type:	AVE
Street No from:	2132		
Location:	POINT (-87.70713 41.92021)		
Comment:			

[CONTRACTOR: ACTION WRECKING COMPANY]\*\*Note: Many records provided by the department have a truncated Comment field.

<a href="#">104</a>	1 of 5	NNE	0.24 / 1,250.76	597.82 / -1	ADT 29 3027 W. PALMER SQUARE CHICAGO IL 60647	FINDS/FRS
---------------------	--------	-----	--------------------	----------------	---	-----------

Registry ID:	110016663608
FIPS Code:	
HUC Code:	07120003
Site Type Name:	STATIONARY
Location Description:	
Supplemental Location:	
Create Date:	16-JAN-04
Update Date:	03-MAY-15
Interest Types:	FORMAL ENFORCEMENT ACTION
SIC Codes:	
SIC Code Descriptions:	
NAICS Codes:	
NAICS Code Descriptions:	
Conveyor:	FRS-GEOCODE
Federal Facility Code:	
Federal Agency Name:	
Tribal Land Code:	
Tribal Land Name:	
Congressional Dist No:	04
Census Block Code:	170312212001003
EPA Region Code:	05
County Name:	COOK
US/Mexico Border Ind:	
Latitude:	41.92069
Longitude:	-87.703262
Reference Point:	ENTRANCE POINT OF A FACILITY OR STATION
Coord Collection Method:	ADDRESS MATCHING-HOUSE NUMBER
Accuracy Value:	50
Datum:	NAD83
Source:	
Facility Detail Rprt URL:	https://ofmpub.epa.gov/frs_public2/fii_query_detail.disp_program_facility?p_registry_id=110016663608
Program Acronyms:	

ICIS:5870577

Map Key	Number of Records	Direction	Distance (mi/ft)	Elev/Diff (ft)	Site	DB
<a href="#">104</a>	2 of 5	NNE	0.24 / 1,250.76	597.82 / -1	ST SYLVESTER SCHOOL 3027 W PALMER SQ CHICAGO IL 60641	FINDS/FRS
<b>Registry ID:</b> 110059869094 <b>FIPS Code:</b> 17031 <b>HUC Code:</b> 07120003 <b>Site Type Name:</b> STATIONARY <b>Location Description:</b> <b>Supplemental Location:</b> <b>Create Date:</b> 16-JUL-14 <b>Update Date:</b> <b>Interest Types:</b> STATE MASTER <b>SIC Codes:</b> <b>SIC Code Descriptions:</b> <b>NAICS Codes:</b> <b>NAICS Code Descriptions:</b> <b>Conveyor:</b> FRS-GEOCODE <b>Federal Facility Code:</b> <b>Federal Agency Name:</b> <b>Tribal Land Code:</b> <b>Tribal Land Name:</b> <b>Congressional Dist No:</b> 04 <b>Census Block Code:</b> 170312212001003 <b>EPA Region Code:</b> 05 <b>County Name:</b> COOK <b>US/Mexico Border Ind:</b> <b>Latitude:</b> 41.92069 <b>Longitude:</b> -87.703262 <b>Reference Point:</b> ENTRANCE POINT OF A FACILITY OR STATION <b>Coord Collection Method:</b> ADDRESS MATCHING-HOUSE NUMBER <b>Accuracy Value:</b> 50 <b>Datum:</b> NAD83 <b>Source:</b> <b>Facility Detail Rprt URL:</b> https://ofmpub.epa.gov/frs_public2/fii_query_detail.disp_program_facility?p_registry_id=110059869094 <b>Program Acronyms:</b> ACES:170001730660						

<a href="#">104</a>	3 of 5	NNE	0.24 / 1,250.76	597.82 / -1	ADT 29 3027 W. PALMER SQUARE CHICAGO IL 60647	ICIS
<b>EPA Region:</b> 05 <b>Registry ID:</b> 110016663608 <b>Pgm Sys ID:</b> 5870577 <b>Pgm Sys Acnrm:</b> ICIS <b>Permit Type:</b>						
<b>Federal Fac ID:</b> <b>Tribal Land Code:</b> <b>County:</b> COOK <b>Latitude 83:</b> 41.92069 <b>Longitude 83:</b> -87.703262						



Map Key	Number of Records	Direction	Distance (mi/ft)	Elev/Diff (ft)	Site	DB
---------	-------------------	-----------	------------------	----------------	------	----

Details

<b>Interest Type:</b>	FORMAL ENFORCEMENT ACTION	<b>FIPS Code:</b>	
<b>Active Status:</b>		<b>HUC 8 Code:</b>	07120003
<b>Accuracy Value:</b>	50	<b>HUC 12:</b>	071200030106
<b>Pgm Report URL:</b>	no data yet	<b>Point X:</b>	
<b>Public Ind:</b>	Yes	<b>Point Y:</b>	
<b>Federal Agency Name:</b>			
<b>Federal Land Ind:</b>			
<b>Fed Facility Code:</b>			
<b>Collect Mth Desc:</b>	ADDRESS MATCHING-HOUSE NUMBER		
<b>Ref Point Desc:</b>	ENTRANCE POINT OF A FACILITY OR STATION		
<b>Fac URL:</b>	https://ofmpub.epa.gov/frs_public2/fii_query_detail.disp_program_facility?p_registry_id=110016663608		
<b>Program URL:</b>			
<b>Create Date:</b>			
<b>Update Date:</b>			
<b>Last Reported Date:</b>			

<a href="#">104</a>	4 of 5	NNE	0.24 / 1,250.76	597.82 / -1	CATHOLIC BISHOP OF CHICAGO 3027 W PALMER SQUARE CHICAGO IL	TANKS CHICAGO
---------------------	--------	-----	-----------------	-------------	--	------------------

<b>Facility ID:</b>	3027PAL1955-05-06
<b>Owner:</b>	
<b>Data Source(s):</b>	HISTORIC DEPT. OF BUILDINGS

Detail(s)

<b>Tank ID:</b>		<b>Street No from:</b>	3027
<b>Installation Date:</b>	05/06/1955	<b>Street No to:</b>	3027
<b>Removal Date:</b>		<b>Street Name:</b>	PALMER SQUARE
<b>Last Used Date:</b>		<b>Street Type:</b>	
<b>Tank Type:</b>	UNDERGROUND STORAGE TANK	<b>Direction:</b>	W
<b>Tank Material:</b>		<b>Latitude:</b>	
<b>Tank Construction:</b>		<b>Longitude:</b>	
<b>Tank Product:</b>			
<b>Tank Capacity:</b>			
<b>Location:</b>			
<b>Comment:</b>	WORK BY: MCDONALD & TRUNCK CORPORATION; INSPECT 1-10K GAL FUEL OIL TANK FINAL 1/6/58 **Note: Many records provided by the department have a truncated [Comment] field.		

<a href="#">104</a>	5 of 5	NNE	0.24 / 1,250.76	597.82 / -1	ST SYLVESTER 3027 W PALMER BLVD IL	PERMITS CHICAGO
---------------------	--------	-----	-----------------	-------------	--	--------------------

<b>Application ID:</b>	ENVAIR117229	<b>Application Type:</b>	AIR POLLUTION CONTROL PERMIT
<b>Issue or Entry Date:</b>	02/06/2012	<b>Application Subtype:</b>	GENERAL POLUTION PREVENTION(P2)

CDPH Environmental Permit Details

Map Key	Number of Records	Direction	Distance (mi/ft)	Elev/Diff (ft)	Site	DB
<b>Status:</b>	CLOSED				<b>Street No to:</b>	
<b>Applicant:</b>	ST SYLVESTER PARISH				<b>Direction:</b>	W
<b>Expiration Date:</b>					<b>Street Name:</b>	PALMER
<b>Data Source:</b>	DEPT. OF PUBLIC HEALTH				<b>Street Type:</b>	BLVD
<b>Street No from:</b>	3027					
<b>Location:</b>	POINT (-87.70299 41.92069)					
<b>Comment:</b>						

[EQUIP ID: , QUANTITY: 3, DESCRIPTION: 090A - BOILER, OUTPUT LESS THAN 288,000 BTU/HR, NOTE: ]\*\*Note: Many records provided by the department have a truncated Comment field.

<a href="#">105</a>	1 of 1	E	0.24 / 1,256.57	598.49 / 0	ERNIE SMITH 2900 W ARMITAGE AVE, CHICAGO, IL IL	PERMITS CHICAGO
<b>Application ID:</b>	DOEAIR4227				<b>Application Type:</b>	AIR POLLUTION CONTROL PERMIT
<b>Issue or Entry Date:</b>	12/23/1997				<b>Application Subtype:</b>	EQUIPMENT INSTALLATION

#### CDPH Environmental Permit Details

<b>Status:</b>	CLOSED				<b>Street No to:</b>	
<b>Applicant:</b>					<b>Direction:</b>	W
<b>Expiration Date:</b>	06/21/1998				<b>Street Name:</b>	ARMITAGE
<b>Data Source:</b>	HISTORIC DEPT. OF ENVIRONMENT				<b>Street Type:</b>	AVE
<b>Street No from:</b>	2900					
<b>Location:</b>	POINT (-87.69927 41.91773)					
<b>Comment:</b>						

QTY: 2.0 NEW STERLING MODEL QUER 100 MAXBTU:80,000, MINBTU:100,000\*\*Note: Many records provided by the department have a truncated Comment field.

<a href="#">106</a>	1 of 2	SSW	0.24 / 1,263.44	599.79 / 1	JOSEPH KENE 1724 N KEDZIE AVE CHICAGO IL	TANKS CHICAGO
<b>Facility ID:</b>	1724KED1971-03-02					
<b>Owner:</b>						
<b>Data Source(s):</b>	HISTORIC DEPT. OF BUILDINGS					

#### Detail(s)

<b>Tank ID:</b>		<b>Street No from:</b>	1724
<b>Installation Date:</b>	03/02/1971	<b>Street No to:</b>	1726
<b>Removal Date:</b>		<b>Street Name:</b>	KEDZIE
<b>Last Used Date:</b>		<b>Street Type:</b>	AVE
<b>Tank Type:</b>	UNDERGROUND STORAGE TANK	<b>Direction:</b>	N
<b>Tank Material:</b>		<b>Latitude:</b>	41.91268903310409
<b>Tank Construction:</b>		<b>Longitude:</b>	-87.7069678425696
<b>Tank Product:</b>			
<b>Tank Capacity:</b>			

Map Key	Number of Records	Direction	Distance (mi/ft)	Elev/Diff (ft)	Site	DB
<b>Location:</b> POINT (-87.7069678425696 41.91268903310409) <b>Comment:</b> WORK BY: WATUBO INDUSTRIES; INSTALL 1-2K GAL FUEL OIL TANK FINAL 6/16/71 **Note: Many records provided by the department have a truncated [Comment] field.						
<a href="#">106</a>	2 of 2	SSW	0.24 / 1,263.44	599.79 / 1	JOSEPH KENE 1724 N KEDZIE AVE CHICAGO IL	TANKS CHICAGO
<b>Facility ID:</b> 1724KED1978-02-09 <b>Owner:</b> <b>Data Source(s):</b> HISTORIC DEPT. OF BUILDINGS						
<b><u>Detail(s)</u></b>						
<b>Tank ID:</b> <b>Installation Date:</b> 02/09/1978 <b>Removal Date:</b> <b>Last Used Date:</b> <b>Tank Type:</b> UNDERGROUND STORAGE TANK <b>Tank Material:</b> <b>Tank Construction:</b> <b>Tank Product:</b> <b>Tank Capacity:</b> <b>Location:</b> POINT (-87.7069678425696 41.91268903310409) <b>Comment:</b> WORK BY: KEYSTONE WRECKING; REMOVE 1-2K GAL FUEL OIL TANK FINAL 12/13/78 **Note: Many records provided by the department have a truncated [Comment] field.						
<b>Street No from:</b> 1724 <b>Street No to:</b> 1726 <b>Street Name:</b> KEDZIE <b>Street Type:</b> AVE <b>Direction:</b> N <b>Latitude:</b> 41.91268903310409 <b>Longitude:</b> -87.7069678425696						
<a href="#">107</a>	1 of 7	ESE	0.24 / 1,278.50	599.46 / 1	YATES RICHARD ELEMENTARY SCHOOL 1839 N RICHMOND ST CHICAGO IL 60647	RCRA VSQG
<b>Handler ID:</b> ILR000061440 <b>Generator Status:</b> VSG <b>Recycler Activity?:</b> NO <b>Recycler Activity Note:</b> This facility has not been identified as a Recycler Facility from both the RCRA Handler and Biennial Report Modules.						
<b><u>Violation/Evaluation Summary</u></b>						
<b>Note:</b> NO RECORDS: As of Jan 2025, there are no Compliance Monitoring and Enforcement (violation) records associated with this facility (EPA ID).						
<b><u>Handler Summary</u></b>						
<b>Importer:</b>	No	<b>Used Oil Transpor:</b>	No			
<b>Mixed Waste Gen:</b>	No	<b>Used Oil Trans Fac:</b>	No			
<b>Transporter:</b>	No	<b>Used Oil Processor:</b>	No			
<b>Transfer Facility:</b>	No	<b>Used Oil Refiner:</b>	No			
<b>Recycler:</b>	No	<b>Used Oil Burner:</b>	No			
<b>Onsite Burner Exem:</b>	No	<b>Commercial TSD:</b>	No			
<b>Furnace Exemption:</b>	No	<b>Recycl Nonstorage:</b>	No			

Map Key	Number of Records	Direction	Distance (mi/ft)	Elev/Diff (ft)	Site	DB
Underground Injec:	No					
Used Oil Market Burner:	No					
Used Oil Spec Marketer:	No					

**Additional Handler Summary Details**

Source Type:	N	NAIC 1:	
Seq No:	1	NAIC 2:	
Non Notifier:		NAIC 3:	
Receive Date:	19990208	NAIC 4:	
Active Site:	H---	State:	IL
Land Type:	D	Location Latitude:	41.915071
In Handler Univ:	Y	Location Longitude:	-87.700369
In A Universe:	Y	Loc GIS Primary:	N
Gen Status:	VSG	Loc GIS Origin:	AG
Report Cycle:		State District Owner:	
Accessibility:		State District:	DESPLAINES
Region:	05		
Fed Waste Gen Owner:	HQ		
State Waste Generator Owner:			
State Waste Generator:			
Short Term Generator:	N		
Uni Waste:	N		
Universal Waste Dest Facility:	N		
Federal Universal Waste:	N		
As Federally Regulated Tsdf:	-----		
As Converter Tsdf:	-----		
As State Regulated Tsdf:	-----		
As State Regulated Handler:	---		
Federal Indicator:	---		
Hsm:	N		
Subpart K:	----		
GPRA Permit:	N		
GPRA Renewal:	N		
Permit Renewal Wrkld:	-----		
Permwrk ID:	-----		
Perm Prog:	-----		
Pcwrkld:	-----		
Closwrkld:	-----		
GPRA Ca:	N		
Cawrkld:	N		
Subjca Tsd Discretion:	N		
NCAPS:	N		
EC Indicator:	N		
Ca725 Indicator:	N		
Ca750 Indicator:	N		
Operating Tsdf:	-----		
Full Enforcement:	-----		
Snc:	N		
Unaddressed Snc:	N		

<b>Map Key</b>	<b>Number of Records</b>	<b>Direction</b>	<b>Distance (mi/ft)</b>	<b>Elev/Diff (ft)</b>	<b>Site</b>	<b>DB</b>
<b>Addressed Snc:</b>		N				
<b>Snc With Comp Sched:</b>		N				
<b>Fa Required:</b>		-----				
<b>Hhandler Last Change:</b>		20000915				
<b>Recognized Trader Importer:</b>		N				
<b>Recognized Trader Exporter:</b>		N				
<b>Slab Importer:</b>		N				
<b>Slab Exporter:</b>		N				
<b>Manifest Broker:</b>		N				
<b>Subpart P:</b>		N				
<b>Contact Language:</b>		EN				
<b>Handler Name:</b>		YATES RICHARD ELEMENTARY SCHOOL				
<b>Location Street No:</b>						
<b>Location Street1:</b>		1839 N RICHMOND ST				
<b>Location Street2:</b>						
<b>Location City:</b>		CHICAGO				
<b>Location State:</b>		IL				
<b>Location Zip:</b>		60647				
<b>Location County Code:</b>		IL031				
<b>Location County Name:</b>		COOK				
<b>Location Country:</b>		US				
<b>Contact Name:</b>		THOMAS CONNELLY				
<b>Contact Street No:</b>						
<b>Contact Street1:</b>		8501 W 191ST ST BOX 10				
<b>Contact Street2:</b>						
<b>Contact City:</b>		MOKENA				
<b>Contact State:</b>		IL				
<b>Contact Zip:</b>		60448				
<b>Contact Country:</b>		US				
<b>Contact Phone And Ext:</b>		708-923-0202				
<b>Contact Fax:</b>						
<b>Contact Email Address:</b>						
<b>Contact Title:</b>						
<b>Owner Name:</b>		CHGO PUBLIC SCHOOLS 6WN				
<b>Owner Type:</b>		D				
<b>Owner Seq:</b>		1				
<b>Operator Name:</b>						
<b>Operator Type:</b>						
<b>Operator Seq:</b>						
<b>Public Notes:</b>						

#### Hazardous Waste Handler Details

**Seq No:** 1  
**Receive Date:** 19990208  
**Handler Name:** YATES RICHARD ELEMENTARY SCHOOL  
**Fed Waste Generator:** 3  
**Generator Code Description:** Very Small Quantity Generator  
**Source Type:** Notification

Map Key	Number of Records	Direction	Distance (mi/ft)	Elev/Diff (ft)	Site	DB
---------	----------------------	-----------	---------------------	-------------------	------	----

Waste Code Details

Waste Code:	D006
Waste Code Desc:	CADMIUM
Waste Code:	D008
Waste Code Desc:	LEAD
Waste Code:	D009
Waste Code Desc:	MERCURY

Owner/Operator Details

Owner/Operator Ind:	Current Owner	Street No:	
Type:	District	Street1:	1819 W PERSHING RD
Name:	CHGO PUBLIC SCHOOLS 6WN	Street2:	
Dt Became Current:		City:	CHICAGO
Dt Ended Current:		State:	IL
Phone:	773-535-7038	Country:	
Source Type:	Notification	Zip:	60609

<a href="#">107</a>	2 of 7	ESE	0.24 / 1,278.50	599.46 / 1	RICHARD YATES ELEM SCH 1839 N RICHMOND ST CHICAGO IL 60647	FINDS/FRS
---------------------	--------	-----	--------------------	---------------	--	-----------

Registry ID:	110003048933
FIPS Code:	17031
HUC Code:	07120003
Site Type Name:	STATIONARY
Location Description:	
Supplemental Location:	
Create Date:	01-MAR-00
Update Date:	26-JAN-12
Interest Types:	STATE MASTER, VSQG
SIC Codes:	
SIC Code Descriptions:	
NAICS Codes:	
NAICS Code Descriptions:	
Conveyor:	FRS-GEOCODE
Federal Facility Code:	
Federal Agency Name:	
Tribal Land Code:	
Tribal Land Name:	
Congressional Dist No:	04
Census Block Code:	170312225001011
EPA Region Code:	05
County Name:	COOK
US/Mexico Border Ind:	
Latitude:	41.91477
Longitude:	-87.70039

Map Key	Number of Records	Direction	Distance (mi/ft)	Elev/Diff (ft)	Site	DB
Reference Point:		CENTER OF A FACILITY OR STATION				
Coord Collection Method:		ADDRESS MATCHING-HOUSE NUMBER				
Accuracy Value:		30				
Datum:		NAD83				
Source:						
Facility Detail Rprt URL:		https://ofmpub.epa.gov/frs_public2/fii_query_detail.disp_program_facility?p_registry_id=110003048933				
Program Acronyms:						
ACES:170000180177, RCRAINFO:ILR000061440						

<a href="#">107</a>	3 of 7	ESE	0.24 / 1,278.50	599.46 / 1	BOARD OF EDUCATION 1839 N RICHMOND ST CHICAGO IL	TANKS CHICAGO
<b>Facility ID:</b>		1839RIC1968-03-05				
<b>Owner:</b>						
<b>Data Source(s):</b>		HISTORIC DEPT. OF BUILDINGS				

Detail(s)

<b>Tank ID:</b>		<b>Street No from:</b>	1839
<b>Installation Date:</b>	03/05/1968	<b>Street No to:</b>	1839
<b>Removal Date:</b>		<b>Street Name:</b>	RICHMOND
<b>Last Used Date:</b>		<b>Street Type:</b>	ST
<b>Tank Type:</b>	UNDERGROUND STORAGE TANK	<b>Direction:</b>	N
<b>Tank Material:</b>		<b>Latitude:</b>	41.915028583238914
<b>Tank Construction:</b>		<b>Longitude:</b>	-87.70024324273244
<b>Tank Product:</b>			
<b>Tank Capacity:</b>			
<b>Location:</b>	POINT (-87.70024324273244 41.915028583238914)		
<b>Comment:</b>	WORK BY: KENNEY TANK; REPLACE 1-5K GAL W/1-10K FUEL OIL TANK FINAL N/G **Note: Many records provided by the department have a truncated [Comment] field.		

<a href="#">107</a>	4 of 7	ESE	0.24 / 1,278.50	599.46 / 1	BOARD OF EDUCATION 1839 N RICHMOND ST CHICAGO IL	TANKS CHICAGO
<b>Facility ID:</b>		1839RIC1963-01-16				
<b>Owner:</b>						
<b>Data Source(s):</b>		HISTORIC DEPT. OF BUILDINGS				

Detail(s)

<b>Tank ID:</b>		<b>Street No from:</b>	1839
<b>Installation Date:</b>	01/16/1963	<b>Street No to:</b>	1839
<b>Removal Date:</b>		<b>Street Name:</b>	RICHMOND
<b>Last Used Date:</b>		<b>Street Type:</b>	ST
<b>Tank Type:</b>	UNDERGROUND STORAGE TANK	<b>Direction:</b>	N
<b>Tank Material:</b>		<b>Latitude:</b>	41.915028583238914
<b>Tank Construction:</b>		<b>Longitude:</b>	-87.70024324273244

Map Key	Number of Records	Direction	Distance (mi/ft)	Elev/Diff (ft)	Site	DB
---------	-------------------	-----------	------------------	----------------	------	----

Tank Product:

Tank Capacity:

Location: POINT (-87.70024324273244 41.915028583238914)

Comment: WORK BY: A. J. MAGGIO COMPANY; INSTALL 1-5200 GAL FUEL OIL UST FINAL 4/18/63 \*\*Note: Many records provided by the department have a truncated [Comment] field.

[107](#)

5 of 7

ESE

0.24 /  
1,278.50

599.46 /  
1

CHICAGO PUBLIC SCHOOLS  
1839 N RICHMOND ST, CHICAGO,  
IL  
IL

PERMITS  
CHICAGO

Application ID: DOEAIR25601

Issue or Entry Date: 11/25/2009

Application Type: AIR POLLUTION CONTROL PERMIT

Application Subtype: EQUIPMENT INSTALLATION

CDPH Environmental Permit Details

Status: CLOSED

Applicant:

Expiration Date: 05/24/2010

Data Source: HISTORIC DEPT. OF ENVIRONMENT

Street No from: 1839

Location: POINT (-87.7004 41.91508)

Comment:

Street No to:

Direction: N

Street Name: RICHMOND

Street Type: ST

QTY: 1.0 ARCHITECTURAL SURFACE CLEANING: GRIND/CHEM WA SH/DUST SUPPRESSION METHOD: TARPS/ PERMIT EXPIRES: 9/15/2010\*\*Note: Many records provided by the department have a truncated Comment field.

[107](#)

6 of 7

ESE

0.24 /  
1,278.50

599.46 /  
1

CHICAGO PUBLIC SCHOOLS  
1839 N RICHMOND ST, CHICAGO,  
IL  
IL

PERMITS  
CHICAGO

Application ID: DOEAIR4797

Issue or Entry Date: 08/10/1998

Application Type: AIR POLLUTION CONTROL PERMIT

Application Subtype: EQUIPMENT INSTALLATION

CDPH Environmental Permit Details

Status: CLOSED

Applicant:

Expiration Date: 02/06/1999

Data Source: HISTORIC DEPT. OF ENVIRONMENT

Street No from: 1839

Location: POINT (-87.7004 41.91508)

Comment:

Street No to:

Direction: N

Street Name: RICHMOND

Street Type: ST

QTY: 2.0 BOILER-RITE ENGR. MODEL:55CO6A MAX. BTU550,000\*\*Note: Many records provided by the department have a truncated Comment field.

[107](#)

7 of 7

ESE

0.24 /  
1,278.50

599.46 /  
1

Richard Yates Elem Sch  
1839 N Richmond St  
Chicago IL 60647

IEPA DOCS

Note: Documents related to facilities in Illinois can be searched on the Illinois Environmental Protection Agency (IEPA)



Map Key	Number of Records	Direction	Distance (mi/ft)	Elev/Diff (ft)	Site	DB
---------	-------------------	-----------	------------------	----------------	------	----

**IEPA Source Water Assessment Program (SWAP) & Mapping Tool**

**Name:** Richard Yates Elem Sch  
**Location Addr 3:** 1839 N Richmond St  
**City Name:** Chicago  
**State Code:** IL  
**Postal Code:** 60647

**Details**

<b>Indicator:</b>	No	<b>Latitude Measure:</b>	41.91453
<b>Site ID:</b>	170000180177	<b>Longitude Measure:</b>	-87.70007
<b>System ID:</b>	0316225146	<b>Point X:</b>	-87.70006999999998
<b>Collection Dt:</b>	12/30/2003	<b>Point Y:</b>	41.914530000000007
<b>Revision Dt Time:</b>	06/30/2003		
<b>Interest Type:</b>	BOL		
<b>Media Code:</b>	LAND		

<a href="#">108</a>	1 of 1	WNW	0.24 / 1,281.24	599.46 / 1	RESIDENTIAL 2056 N SAWYER AVE IL	PERMITS CHICAGO
<b>Application ID:</b>	ENVAIR1146168		<b>Application Type:</b>	AIR POLLUTION CONTROL PERMIT		
<b>Issue or Entry Date:</b>	08/21/2019		<b>Application Subtype:</b>	ARCHITECTURAL SURFACE CLEANING		

**CDPH Environmental Permit Details**

<b>Status:</b>	CLOSED	<b>Street No to:</b>	
<b>Applicant:</b>	MARIO SAND	<b>Direction:</b>	N
<b>Expiration Date:</b>		<b>Street Name:</b>	SAWYER
<b>Data Source:</b>	DEPT. OF PUBLIC HEALTH	<b>Street Type:</b>	AVE
<b>Street No from:</b>	2056		
<b>Location:</b>	POINT (-87.70897 41.91909)		
<b>Comment:</b>			

GRINDING/CHEMICAL WASHING OF A MULTI-STORY APARTMENT BUILDING.\*\*Note: Many records provided by the department have a truncated Comment field.

<a href="#">109</a>	1 of 2	SSE	0.24 / 1,281.93	599.14 / 0	BICKERDIKE REDEVELOPMENT CORP 1704-1716 N HUMBOLDT BLVD CHICAGO IL 60647	FINDS/FRS
<b>Registry ID:</b>	110056367827					
<b>FIPS Code:</b>	17031					
<b>HUC Code:</b>	07120003					
<b>Site Type Name:</b>	STATIONARY					
<b>Location Description:</b>						
<b>Supplemental Location:</b>						
<b>Create Date:</b>	16-DEC-13					

Map Key	Number of Records	Direction	Distance (mi/ft)	Elev/Diff (ft)	Site	DB
<b>Update Date:</b>		27-JAN-15				
<b>Interest Types:</b>		HAZARDOUS WASTE BIENNIAL REPORTER, STATE MASTER, UNSPECIFIED UNIVERSE				
<b>SIC Codes:</b>						
<b>SIC Code Descriptions:</b>						
<b>NAICS Codes:</b>						
<b>NAICS Code Descriptions:</b>						
<b>Conveyor:</b>		FRS-GEOCODE				
<b>Federal Facility Code:</b>						
<b>Federal Agency Name:</b>						
<b>Tribal Land Code:</b>						
<b>Tribal Land Name:</b>						
<b>Congressional Dist No:</b>		04				
<b>Census Block Code:</b>		170312301001013				
<b>EPA Region Code:</b>		05				
<b>County Name:</b>		COOK				
<b>US/Mexico Border Ind:</b>						
<b>Latitude:</b>		41.91214				
<b>Longitude:</b>		-87.70228				
<b>Reference Point:</b>		CENTER OF A FACILITY OR STATION				
<b>Coord Collection Method:</b>		ADDRESS MATCHING-HOUSE NUMBER				
<b>Accuracy Value:</b>		30				
<b>Datum:</b>		NAD83				
<b>Source:</b>						
<b>Facility Detail Rprt URL:</b>		<a href="https://ofmpub.epa.gov/frs_public2/fii_query_detail.disp_program_facility?p_registry_id=110056367827">https://ofmpub.epa.gov/frs_public2/fii_query_detail.disp_program_facility?p_registry_id=110056367827</a>				
<b>Program Acronyms:</b>						
ACES:170002014567, BR:ILR000180299, RCRAINFO:ILR000180299						

<a href="#">109</a>	2 of 2	SSE	0.24 / 1,281.93	599.14 / 0	BICKERDIKE REDEVELOPMENT CORP 1704-1716 N HUMBOLDT BLVD CHICAGO IL 60647	RCRA NON GEN
---------------------	--------	-----	--------------------	---------------	---	-----------------

<b>Handler ID:</b>	ILR000180299
<b>Generator Status:</b>	N
<b>Recycler Activity?:</b>	NO
<b>Recycler Activity Note:</b>	This facility has not been identified as a Recycler Facility from both the RCRA Handler and Biennial Report Modules.

#### Violation/Evaluation Summary

<b>Note:</b>	NO RECORDS: As of Jan 2025, there are no Compliance Monitoring and Enforcement (violation) records associated with this facility (EPA ID).
--------------	--

#### Handler Summary

<b>Importer:</b>	No	<b>Used Oil Transpor:</b>	No
<b>Mixed Waste Gen:</b>	No	<b>Used Oil Trans Fac:</b>	No
<b>Transporter:</b>	No	<b>Used Oil Processor:</b>	No
<b>Transfer Facility:</b>	No	<b>Used Oil Refiner:</b>	No

Map Key	Number of Records	Direction	Distance (mi/ft)	Elev/Diff (ft)	Site	DB
Recycler:	No				Used Oil Burner:	No
Onsite Burner Exem:	No				Commercial TSD:	No
Furnace Exemption:	No				Recycl Nonstorage:	No
Underground Injec:	No					
Used Oil Market Burner:		No				
Used Oil Spec Marketer:		No				

#### Additional Handler Summary Details

Source Type:	I	NAIC 1:	23622
Seq No:	1	NAIC 2:	
Non Notifier:		NAIC 3:	
Receive Date:	20200722	NAIC 4:	
Active Site:	----	State:	IL
Land Type:	P	Location Latitude:	
In Handler Univ:	N	Location Longitude:	
In A Universe:	N	Loc GIS Primary:	N
Gen Status:	N	Loc GIS Origin:	
Report Cycle:		State District Owner:	IL
Accessibility:		State District:	DESPLAINES
Region:	05		
Fed Waste Gen Owner:	HQ		
State Waste Generator Owner:	IL		
State Waste Generator:	S		
Short Term Generator:	N		
Uni Waste:	N		
Universal Waste Dest Facility:	N		
Federal Universal Waste:	N		
As Federally Regulated Tsdf:	-----		
As Converter Tsdf:	-----		
As State Regulated Tsdf:	-----		
As State Regulated Handler:	---		
Federal Indicator:	---		
Hsm:	N		
Subpart K:	----		
GPRA Permit:	N		
GPRA Renewal:	N		
Permit Renewal Wrkld:	-----		
Permwrk ID:	-----		
Perm Prog:	-----		
Pcwrkld:	-----		
Closwrkld:	-----		
GPRA Ca:	N		
Cawrkld:	N		
Subjca Tsd Discretion:	N		
NCAPS:	N		
EC Indicator:	N		
Ca725 Indicator:	N		
Ca750 Indicator:	N		
Operating Tsdf:	-----		

<i>Map Key</i>	<i>Number of Records</i>	<i>Direction</i>	<i>Distance (mi/ft)</i>	<i>Elev/Diff (ft)</i>	<i>Site</i>	<i>DB</i>
<b>Full Enforcement:</b>		-----				
<b>Snc:</b>		N				
<b>Unaddressed Snc:</b>		N				
<b>Addressed Snc:</b>		N				
<b>Snc With Comp Sched:</b>		N				
<b>Fa Required:</b>		-----				
<b>Hhandler Last Change:</b>		20200722				
<b>Recognized Trader Importer:</b>		N				
<b>Recognized Trader Exporter:</b>		N				
<b>Slab Importer:</b>		N				
<b>Slab Exporter:</b>		N				
<b>Manifest Broker:</b>		N				
<b>Subpart P:</b>		N				
<b>Contact Language:</b>		EN				
<b>Handler Name:</b>		BICKERDIKE REDEVELOPMENT CORP				
<b>Location Street No:</b>						
<b>Location Street1:</b>		1704-1716 N HUMBOLDT BLVD				
<b>Location Street2:</b>						
<b>Location City:</b>		CHICAGO				
<b>Location State:</b>		IL				
<b>Location Zip:</b>		60647				
<b>Location County Code:</b>		IL031				
<b>Location County Name:</b>		COOK				
<b>Location Country:</b>		US				
<b>Contact Name:</b>		EFRAIN VARGAS				
<b>Contact Street No:</b>						
<b>Contact Street1:</b>						
<b>Contact Street2:</b>						
<b>Contact City:</b>						
<b>Contact State:</b>						
<b>Contact Zip:</b>						
<b>Contact Country:</b>						
<b>Contact Phone And Ext:</b>		773-278-5669				
<b>Contact Fax:</b>						
<b>Contact Email Address:</b>						
<b>Contact Title:</b>						
<b>Owner Name:</b>		BICKERDIKE REDEVELOPMENT CORP				
<b>Owner Type:</b>		P				
<b>Owner Seq:</b>		1				
<b>Operator Name:</b>		BICKERDIKE REDEVELOPMENT CORP				
<b>Operator Type:</b>		P				
<b>Operator Seq:</b>		2				
<b>Public Notes:</b>						

#### Hazardous Waste Handler Details

<b>Seq No:</b>	1
<b>Receive Date:</b>	20130301
<b>Handler Name:</b>	BICKERDIKE REDEVELOPMENT CORP
<b>Fed Waste Generator:</b>	N

Map Key	Number of Records	Direction	Distance (mi/ft)	Elev/Diff (ft)	Site	DB
---------	----------------------	-----------	---------------------	-------------------	------	----

<b>Generator Code Description:</b>	Not a Generator, Verified
<b>Source Type:</b>	Annual/Biennial Report update with Notification

#### Waste Code Details

<b>Waste Code:</b>	D001
<b>Waste Code Desc:</b>	IGNITABLE WASTE

#### Hazardous Waste Handler Details

<b>Seq No:</b>	1
<b>Receive Date:</b>	20131204
<b>Handler Name:</b>	BICKERDIKE REDEVELOPMENT CORP
<b>Fed Waste Generator:</b>	1
<b>Generator Code Description:</b>	Large Quantity Generator
<b>Source Type:</b>	Notification

#### Waste Code Details

<b>Waste Code:</b>	D008
<b>Waste Code Desc:</b>	LEAD

#### Hazardous Waste Handler Details

<b>Seq No:</b>	1
<b>Receive Date:</b>	20200722
<b>Handler Name:</b>	BICKERDIKE REDEVELOPMENT CORP
<b>Fed Waste Generator:</b>	N
<b>Generator Code Description:</b>	Not a Generator, Verified
<b>Source Type:</b>	Implementer

#### Waste Code Details

<b>Waste Code:</b>	D001
<b>Waste Code Desc:</b>	IGNITABLE WASTE

#### Owner/Operator Details

<b>Owner/Operator Ind:</b>	Current Operator	<b>Street No:</b>	
<b>Type:</b>	Private	<b>Street1:</b>	2550 W NORTH AVE
<b>Name:</b>	BICKERDIKE REDEVELOPMENT CORP	<b>Street2:</b>	
<b>Dt Became Current:</b>	19000101	<b>City:</b>	CHICAGO
<b>Dt Ended Current:</b>		<b>State:</b>	IL
<b>Phone:</b>		<b>Country:</b>	US
<b>Source Type:</b>	Annual/Biennial Report update with Notification	<b>Zip:</b>	60647
<b>Owner/Operator Ind:</b>	Current Owner	<b>Street No:</b>	

<i>Map Key</i>	<i>Number of Records</i>	<i>Direction</i>	<i>Distance (mi/ft)</i>	<i>Elev/Diff (ft)</i>	<i>Site</i>	<i>DB</i>
<b>Type:</b>	Private			<b>Street1:</b>	2550 W NORTH AVE	
<b>Name:</b>	BICKERDIKE REDEVELOPMENT CORP			<b>Street2:</b>		
<b>Dt Became Current:</b>	19000101			<b>City:</b>	CHICAGO	
<b>Dt Ended Current:</b>				<b>State:</b>	IL	
<b>Phone:</b>				<b>Country:</b>	US	
<b>Source Type:</b>	Implementer			<b>Zip:</b>	60647	
<b>Owner/Operator Ind:</b>	Current Owner			<b>Street No:</b>		
<b>Type:</b>	Private			<b>Street1:</b>	2550 W NORTH AVE	
<b>Name:</b>	1704 HUMBOLDT LTD PARTNERSHIP			<b>Street2:</b>		
<b>Dt Became Current:</b>	20121201			<b>City:</b>	CHICAGO	
<b>Dt Ended Current:</b>				<b>State:</b>	IL	
<b>Phone:</b>	773-278-5669			<b>Country:</b>	US	
<b>Source Type:</b>	Notification			<b>Zip:</b>	60647	
<b>Owner/Operator Ind:</b>	Current Owner			<b>Street No:</b>		
<b>Type:</b>	Private			<b>Street1:</b>	2550 W NORTH AVE	
<b>Name:</b>	BICKERDIKE REDEVELOPMENT CORP			<b>Street2:</b>		
<b>Dt Became Current:</b>	19000101			<b>City:</b>	CHICAGO	
<b>Dt Ended Current:</b>				<b>State:</b>	IL	
<b>Phone:</b>				<b>Country:</b>	US	
<b>Source Type:</b>	Annual/Biennial Report update with Notification			<b>Zip:</b>	60647	
<b>Owner/Operator Ind:</b>	Current Operator			<b>Street No:</b>		
<b>Type:</b>	Private			<b>Street1:</b>	2550 W NORTH AVE	
<b>Name:</b>	BICKERDIKE REDEVELOPMENT CORP			<b>Street2:</b>		
<b>Dt Became Current:</b>	19000101			<b>City:</b>	CHICAGO	
<b>Dt Ended Current:</b>				<b>State:</b>	IL	
<b>Phone:</b>				<b>Country:</b>	US	
<b>Source Type:</b>	Implementer			<b>Zip:</b>	60647	
<b>Owner/Operator Ind:</b>	Current Operator			<b>Street No:</b>		
<b>Type:</b>	Private			<b>Street1:</b>	1704-1716 N HUMBOLDT BLVD	
<b>Name:</b>	BICKERDIKE REDEVELOPMENT CORP			<b>Street2:</b>		
<b>Dt Became Current:</b>	20121201			<b>City:</b>	CHICAGO	
<b>Dt Ended Current:</b>				<b>State:</b>	IL	
<b>Phone:</b>	773-278-5669			<b>Country:</b>	US	
<b>Source Type:</b>	Notification			<b>Zip:</b>	60647	

#### Historical Handler Details

**Receive Dt:** 20131204  
**Generator Code Description:** Large Quantity Generator  
**Handler Name:** BICKERDIKE REDEVELOPMENT CORP

**Receive Dt:** 20130301  
**Generator Code Description:** Not a Generator, Verified  
**Handler Name:** BICKERDIKE REDEVELOPMENT CORP

Map Key	Number of Records	Direction	Distance (mi/ft)	Elev/Diff (ft)	Site	DB
<a href="#">110</a>	1 of 1	E	0.24 / 1,289.18	598.61 / 0	1943 N. FRANCISCO 1943 N FRANCISCO AVE IL	<a href="#">PERMITS CHICAGO</a>

**Application ID:** ENVAIR978882  
**Issue or Entry Date:** 07/31/2018

**Application Type:** AIR POLLUTION CONTROL PERMIT  
**Application Subtype:** ARCHITECTURAL SURFACE CLEANING

**CDPH Environmental Permit Details**

<b>Status:</b>	CLOSED	<b>Street No to:</b>	
<b>Applicant:</b>	BOGDAN STOJKOWSKI	<b>Direction:</b>	N
<b>Expiration Date:</b>		<b>Street Name:</b>	FRANCISCO
<b>Data Source:</b>	DEPT. OF PUBLIC HEALTH	<b>Street Type:</b>	AVE
<b>Street No from:</b>	1943		
<b>Location:</b>	POINT (-87.69929 41.91695)		
<b>Comment:</b>			

MASONRY REPAIRS\*\*Note: Many records provided by the department have a truncated Comment field.

# Unplottable Summary

Total: 56 Unplottable sites

DB	Company Name/Site Name	Address	City	Zip	ERIS ID
CERCLIS NFRAP	PALMER SQUARE	PALMER BLVD.	CHICAGO IL	60647	805462237
DRYCLEANERS	APS CLEANERS	3200 WEST 67TH STREET (6676 S Kedzie Ave)	CHICAGO IL	60629	924656800
ERNS		CHICAGO RIVER AT KEDZIE AVE AND FOSTER AVE BRIDGE	CHICAGO IL	60625	806727519
ERNS		BROWN LINE AT KEDZIE STATION	CHICAGO IL		806617539
ERNS		ALBANY GRADE CROSSING ON THE BROWN LINE	CHICAGO IL		806824146
ERNS		BETWEEN NORTH AND CLYBOURN / ARMITAGE, STATIONS	CHICAGO IL		807224795
ERNS		3100 S ALBANY	CHICAGO IL		902197782
ERNS		RIGHTWOOD STATION KEDZIE RD,MP 11.4	CHICAGO IL	70661	858635944
ERNS		BETWEEN ARMITAGE AND WEBSTER ON THE RED LINE	CHICAGO IL		806977890
ERNS		103RD AND KEDZIE	CHICAGO IL		806681357
FINDS/FRS	CHICAGO (ER), CITY OF	29TH & KEDZIE	CHICAGO IL	60612	817470905
FINDS/FRS	JARROW PRODUCTS INC	1431 W ARMITAGE & SOUTHPO	CHICAGO IL	60614	817449149



FINDS/FRS	PETRO CHEMICAL TRANSPORT	I-55 SB W OF KEDZIE AVE	CHICAGO IL	60647	817423805
FINDS/FRS	CITY OF CHICAGO (ABANDONMENT)	29TH & KEDZIE	CHICAGO IL	60612	817467969
FINDS/FRS	CHICAGO DOT	KEDZIE AVE BETWEEN 67TH & 71ST ST	CHICAGO IL	60629	817475893
FINDS/FRS	CHICAGO DOT-KEDZIE AVE	KEDZIE AVE BRIDGE/SB CHICAGO RIVER	CHICAGO IL	60623	825511286
FINDS/FRS	N SOUTHPORT N KINGSBURY W CORTLAND	N SOUTHPORT N KINGSBURY W CORTLAND	CHICAGO IL	60614	825511540
FINDS/FRS	3127 -35 3101 -7 W GRAND 829 -37 N TROY 800 -50 N ALBANY	3127 -35 3101 -7 W GRAND 829 -37 N TROY	CHICAGO IL	60612	817460726
FINDS/FRS	IDOT 60833-GRECO CONTRACTORS I-55	I-55 KEDZIE/CALIFORNIA AVES EB & WB RAMP	CHICAGO IL	60607	817428926
FINDS/FRS	CHICAGO DEPT OF ENV	3350 S KEDZIE PARCEL W	CHICAGO IL	60623	817468633
FINDS/FRS	2138 2142 -44 S TROY	2138 2142 -44 S TROY	CHICAGO IL	60657	817461968
FINDS/FRS	NORTH PARK UNIV	SPAULDING CHRISTIANA KEDZIE FOSTER	CHICAGO IL	60625	825512508
HMIRS		I-80 EAST KEDZIE TOLL BOOTH	CHICAGO IL		818249604
IEPA DOCS	Goodyear Auto Svc Center	62nd & Kedzie	Chicago IL	60629	880834388
IEPA DOCS	Jarrow Products Inc	1431 W Armitage & Southpo	Chicago IL	60614	880852388

IEPA DOCS	Il Dept Of Corrections	34th & Kedzie Ave	Chicago IL	60623	880835683
LUST	O'Donnell, Vincent D.	6518-20 North Richmond	Chicago IL	60645	812661085
LUST	GM Wrecking Inc.	2727-53 South Troy	Chicago IL	60623	812654950
LUST	Action Wrecking Inc.	2122-42 North Kedzie Ave.	Chicago IL	60647	812656491
LUST DOCUMENT	GM Wrecking	2727-53 S Troy	Chicago IL	60623	878556329
RCRA NON GEN	CITY OF CHICAGO (ABANDONMENT)	29TH & KEDZIE	CHICAGO IL	60612	885985913
RCRA NON GEN	BXI LLC	I-55 SC N. KEDZIE EXIT	CHICAGO IL	60632	924266340
REM ASSESS	GM Wrecking	2727-53 S Troy	Chicago IL	60623	880777718
SEMS ARCHIVE	PALMER SQUARE	PALMER BLVD.	CHICAGO IL	60647	828878292
SPILL OER	COMMONWEALTH EDISON	3 POLE S. OF 80TH ST. IN ALLEY S. OF SAWYER ST.	CHICAGO IL		813051376
SPILL OER	UNKNOWN	PAVED ALLEY S OF ARMITAGE E OF KENNETH	CHICAGO IL		822436992
SPILLS	ACTION WRECKING INC.	2122-42 N. KEDZIE	CHICAGO IL		822019478
SPILLS	PIANA DEVELOPMENT	2232-40 WEST ARMITAGE AVE	CHICAGO IL		822035904
SPILLS	BURLINGTON NORTHERN SANTA FE	RR YARD 35TH & KEDZIE	CHICAGO IL		822029351
SPILLS	COMMONWEALTH EDISON	WEST OF FRANCISCO ST.	CHICAGO IL		822022327

SPILLS	GM WRECKING INCORPORATED	2727-53 SOUTH TROY	CHICAGO IL		822016090
SPILLS	CITY OF CHICAGO	29TH AND KEDZIE	CHICAGO IL		822037870
SRP	State of Illinois	34th & Kedzie Avenue	Chicago IL	60623	822505411
SWF/LF	State of Illinois	34th & Kedzie Avenue	Chicago IL	60623	885178881
UST	American National Bank	5101-5117 N Kedzie	Chicago IL		813472669
UST	Idot	I-55 Stevenson Expressway Row Kedzie To Lomus	Chicago IL		813476349
UST	Demolition Site	5001-27 N. Kedzie Ave.	Chicago IL		825962506
UST	AIDS Care Residence	1214-1234 S. Kedzie	Chicago IL		813485608
UST	Commercial Building	8140-50 South Kedzie	Chicago IL		813448598
UST	Apartment Building	6301-03 N. Troy Avenue	Chicago IL		813450346
UST	Comcast Cable Communications	4427-29 W. Cortland Street	Chicago IL		813463868
UST	6518-20 N Richmond Apartment Building	6518-20 N Richmond	Chicago IL		813465704
UST	Palmer Square Apts	2132-2134 N Kedzie	Chicago IL		813461515
UST	North Francisco Building	4049-57 North Francisco	Chicago IL		813447520

UST	Rex Metals	5345-45 N Kedzie Ave	Chicago IL	813448326
UST	Family Dollar Store	11039-43 South Kedzie Avenue	Chicago IL	813452399

# Unplottable Report

**Site:** PALMER SQUARE  
PALMER BLVD. CHICAGO IL 60647

CERCLIS NFRAP

**Site ID:** 500953  
**Site EPA ID:** ILD981000391  
**Site Parent ID:**  
**Site County Name:** COOK  
**Parent Site Name:**

**Site FIPS Code:** 17031  
**Region Code:** 5  
**Site Cong. Dist. Code:** 8  
**Federal Facility:**

## CERCLIS-NFRAP Assess History

**OU ID:** 0  
**Act Code ID:** 1  
**RAT Code:** DS  
**RAT Short Name:** DISCVRY  
**RAT Name:** DISCOVERY  
**RAT Hist. Only Flag:**  
**RAT NSI Indicator:** B  
**RAT Level:** 1  
**RAT DEF OU:** 00  
**RFBS Code:**  
**SPA Code:** 13  
**RALT Short Name:** EPA Fund  
**RAT Def:**

**Act Start Date:**  
**Act Complete Date:** 2/1/1985  
**AGT Order No.:** 10  
**SH OU:**  
**SH Code:**  
**SH Seq:**  
**SH Start Date:**  
**SH Complete Date:**  
**SH Lead:**  
**SH Qual:**  
**RAQ Act. Qual Short:**  
**RNPL Status Code:** N

**RNON NPL Status Desc:**

The process by which a potential hazardous waste site is brought to the attention of the EPA. The process can occur through the use of several mechanisms such as a phone call or referral by another government agency.  
NFRAP-Site does not qualify for the NPL based on existing information

## CERCLIS-NFRAP Assess History

**OU ID:** 0  
**Act Code ID:** 1  
**RAT Code:** SI  
**RAT Short Name:** SI  
**RAT Name:** SITE INSPECTION  
**RAT Hist. Only Flag:**  
**RAT NSI Indicator:** B  
**RAT Level:** 1  
**RAT DEF OU:** 00  
**RFBS Code:** P  
**SPA Code:** 13  
**RALT Short Name:** EPA Fund  
**RAT Def:**

**Act Start Date:**  
**Act Complete Date:** 9/24/1985  
**AGT Order No.:** 160  
**SH OU:**  
**SH Code:**  
**SH Seq:**  
**SH Start Date:**  
**SH Complete Date:**  
**SH Lead:**  
**SH Qual:**  
**RAQ Act. Qual Short:** NFRAP  
**RNPL Status Code:** N

**RNON NPL Status Desc:**

The process of collecting site data and samples to characterize the severity of the hazard for the hazard ranking score and/or enforcement support.

NFRAP-Site does not qualify for the NPL based on existing information

## CERCLIS-NFRAP Assess History

**OU ID:** 0  
**Act Code ID:** 1  
**RAT Code:** VS  
**RAT Short Name:** ARCH SITE  
**RAT Name:** ARCHIVE SITE  
**RAT Hist. Only Flag:**  
**RAT NSI Indicator:** B  
**RAT Level:** 1  
**RAT DEF OU:** 00  
**RFBS Code:**  
**SPA Code:** 13

**Act Start Date:**  
**Act Complete Date:** 1/8/1996  
**AGT Order No.:** 1500  
**SH OU:**  
**SH Code:**  
**SH Seq:**  
**SH Start Date:**  
**SH Complete Date:**  
**SH Lead:**  
**SH Qual:**  
**RAQ Act. Qual Short:**

**RALT Short Name:** EPA In-House **RNPL Status Code:** N  
**RAT Def:** The decision is made that no further activity is planned at the site.  
**RNON NPL Status Desc:** NFRAP-Site does not qualify for the NPL based on existing information

**CERCLIS-NFRAP Assess History**

<b>OU ID:</b>	0	<b>Act Start Date:</b>	
<b>Act Code ID:</b>	1	<b>Act Complete Date:</b>	2/1/1985
<b>RAT Code:</b>	PA	<b>AGT Order No.:</b>	130
<b>RAT Short Name:</b>	PA	<b>SH OU:</b>	
<b>RAT Name:</b>	PRELIMINARY ASSESSMENT	<b>SH Code:</b>	
<b>RAT Hist. Only Flag:</b>		<b>SH Seq:</b>	
<b>RAT NSI Indicator:</b>	B	<b>SH Start Date:</b>	
<b>RAT Level:</b>	1	<b>SH Complete Date:</b>	
<b>RAT DEF OU:</b>	00	<b>SH Lead:</b>	
<b>RFBS Code:</b>	P	<b>SH Qual:</b>	
<b>SPA Code:</b>	13	<b>RAQ Act. Qual Short:</b>	Higher priority
<b>RALT Short Name:</b>	State (Fund)	<b>RNPL Status Code:</b>	N
<b>RAT Def:</b>	Collection of diverse existing information about the source and nature of the site hazard. It is EPA policy to complete the preliminary assessment within one year of site discovery.		
<b>RNON NPL Status Desc:</b>	NFRAP-Site does not qualify for the NPL based on existing information		

**CERCLIS-NFRAP Assess History**

<b>OU ID:</b>	0	<b>Act Start Date:</b>	
<b>Act Code ID:</b>	1	<b>Act Complete Date:</b>	12/20/1985
<b>RAT Code:</b>	HR	<b>AGT Order No.:</b>	190
<b>RAT Short Name:</b>	HAZRANK	<b>SH OU:</b>	
<b>RAT Name:</b>	HAZARD RANKING SYSTEM PACKAGE	<b>SH Code:</b>	
<b>RAT Hist. Only Flag:</b>		<b>SH Seq:</b>	
<b>RAT NSI Indicator:</b>	B	<b>SH Start Date:</b>	
<b>RAT Level:</b>	1	<b>SH Complete Date:</b>	
<b>RAT DEF OU:</b>	00	<b>SH Lead:</b>	
<b>RFBS Code:</b>	P	<b>SH Qual:</b>	
<b>SPA Code:</b>	13	<b>RAQ Act. Qual Short:</b>	NFRAP
<b>RALT Short Name:</b>	EPA Fund	<b>RNPL Status Code:</b>	N
<b>RAT Def:</b>	A numeric estimate of the relative severity of a hazardous substance release or potential release based on: (1) the relative potential of substances to cause hazardous situations; (2) the likelihood and rate at which the substances may affect human and environmental receptors; and (3) the severity and magnitude of potential effects. The score is computed using the hazard ranking system (HRS).		
<b>RNON NPL Status Desc:</b>	NFRAP-Site does not qualify for the NPL based on existing information		

**Site:** **APS CLEANERS**  
**3200 WEST 67TH STREET (6676 S Kedzie Ave) CHICAGO IL 60629**

**DRYCLEANERS**

<b>BOL ID:</b>	0316665003	<b>Status:</b>	Inactive
<b>DC No:</b>	01267	<b>License Cancel Dt:</b>	12/31/2012
<b>Phone No:</b>		<b>Site Contact:</b>	
<b>County:</b>	COOK		
<b>Site Rem Prog Status:</b>	NFR 2018		

**Site:** **CHICAGO RIVER AT KEDZIE AVE AND FOSTER AVE BRIDGE CHICAGO IL 60625**

**ERNS**

<b>NRC Report No:</b>	466660	<b>Latitude Degrees:</b>	
<b>Type of Incident:</b>	UNKNOWN SHEEN	<b>Latitude Minutes:</b>	
<b>Incident Cause:</b>	UNKNOWN	<b>Latitude Seconds:</b>	
<b>Incident Date:</b>	07-Dec-1998 14:00:00	<b>Longitude Degrees:</b>	
<b>Incident Location:</b>		<b>Longitude Minutes:</b>	
<b>Incident Dtg:</b>	DISCOVERED	<b>Longitude Seconds:</b>	
<b>Distance from City:</b>		<b>Lat Quad:</b>	
<b>Distance Units:</b>		<b>Long Quad:</b>	
<b>Direction from City:</b>		<b>Location Section:</b>	
<b>Location County:</b>	COOK	<b>Location Township:</b>	
<b>Potential Flag:</b>		<b>Location Range:</b>	
<b>Year:</b>	Year 1998 Reports		

**Description of Incident:** UNKNOWN / UNKNOWN SHEEN SIGHTING, SHEEN SIZE:8FT WIDE X UNDETERMINEDLENGTH THAT PROBABLY EXTENDS BEYOND .5MI / RAINBOW

**Material Spill Information**

<b>Chris Code:</b>	OUN	<b>Unit of Measure:</b>	UNKNOWN AMOUNT
<b>CAS No:</b>		<b>If Reached Water:</b>	YES
<b>UN No:</b>		<b>Amount in Water:</b>	0
<b>Name of Material:</b>	UNKNOWN OIL	<b>Unit Reach Water:</b>	UNKNOWN AMOUNT
<b>Amount of Material:</b>	0		

**Calls Information**

<b>Date Time Received:</b>	07-Dec-1998 15:11:39	<b>Responsible City:</b>	
<b>Date Time Complete:</b>	07-Dec-1998 15:17:31	<b>Responsible State:</b>	XX
<b>Call Type:</b>	INC	<b>Responsible Zip:</b>	
<b>Resp Company:</b>		<b>Source:</b>	UNAVAILABLE
<b>Resp Org Type:</b>	UNKNOWN		

**Incident Information**

<b>Tank ID:</b>		<b>Building ID:</b>	
<b>Tank Regulated:</b>	U	<b>Location Area ID:</b>	
<b>Tank Regulated By:</b>		<b>Location Block ID:</b>	
<b>Capacity of Tank:</b>		<b>OCSG No:</b>	
<b>Capacity Tank Units:</b>		<b>OCSF No:</b>	
<b>Description of Tank:</b>		<b>State Lease No:</b>	
<b>Actual Amount:</b>		<b>Pier Dock No:</b>	
<b>Actual Amount Units:</b>		<b>Berth Slip No:</b>	
<b>Tank Above Ground:</b>	ABOVE	<b>Brake Failure:</b>	N
<b>NPDES:</b>		<b>Airbag Deployed:</b>	
<b>NPDES Compliance:</b>	U	<b>Transport Contain:</b>	U
<b>Init Contin Rel No:</b>		<b>Location Subdiv:</b>	
<b>Contin Rel Permit:</b>		<b>Platform Rig Name:</b>	
<b>Contin Release Type:</b>		<b>Platform Letter:</b>	
<b>Aircraft ID:</b>		<b>Allision:</b>	N
<b>Aircraft Runway No:</b>		<b>Type of Structure:</b>	
<b>Aircraft Spot No:</b>		<b>Structure Name:</b>	
<b>Aircraft Type:</b>	UNKNOWN	<b>Structure Oper:</b>	Y
<b>Aircraft Model:</b>		<b>Transit Bus Flag:</b>	
<b>Aircraft Fuel Cap:</b>		<b>Date Time Norm Serv:</b>	
<b>Aircraft Fuel Cap U:</b>		<b>Serv Disrupt Time:</b>	
<b>Aircraft Fuel on Brd:</b>		<b>Serv Disrupt Units:</b>	
<b>Aircraft Fuel OB U:</b>		<b>CR Begin Date:</b>	
<b>Aircraft Hanger:</b>		<b>CR End Date:</b>	
<b>Road Mile Marker:</b>		<b>CR Change Date:</b>	
<b>Power Gen Facility:</b>	U	<b>FBI Contact:</b>	
<b>Generating Capacity:</b>		<b>FBI Contact Dt Tm:</b>	
<b>Type of Fixed Obj:</b>	UNKNOWN	<b>Passenger Handling:</b>	
<b>Type of Fuel:</b>		<b>Passenger Route:</b>	XXX
<b>DOT Crossing No:</b>		<b>Passenger Delay:</b>	XXX
<b>DOT Regulated:</b>	U	<b>Sub Part C Test Req:</b>	XXX
<b>Pipeline Type:</b>	UNKNOWN	<b>No of Conductor</b>	
		<b>Tested:</b>	
<b>Pipeline Abv Ground:</b>	ABOVE	<b>No of Engineer</b>	
		<b>Tested:</b>	
<b>Pipeline Covered:</b>	U	<b>No of Trainman</b>	
		<b>Tested:</b>	
<b>Exposed Underwater:</b>	U	<b>No of Yard Foreman</b>	
		<b>Tested:</b>	
<b>Railroad Hotline:</b>	No	<b>No of RCL Operator</b>	
		<b>Tested:</b>	
<b>Railroad Milepost:</b>	UNKNOWN	<b>No of Brakeman</b>	
		<b>Tested:</b>	
<b>Grade Crossing:</b>	N	<b>No of Train Dispat</b>	
		<b>Tested:</b>	
<b>Crossing Device Ty:</b>		<b>No of Signalman</b>	
		<b>Tested:</b>	

**Ty Vehicle Involved:** UNKNOWN

**Device Operational:** Y

**No of Other Emp**

**Tested:**

**No of Unknown Emp**

**Tested:**

**Incident Details Information**

**Release Secured:** U

**Release Rate:**

**Release Rate Unit:**

**Release Rate Rate:**

**Est Duration of Rel:**

**Desc Remedial Act:** NONE

**Fire Involved:** N

**Fire Extinguished:** U

**Any Evacuations:** N

**No Evacuated:**

**Who Evacuated:**

**Radius of Evac:**

**Any Injuries:** U

**No. Injured:**

**No. Hospitalized:**

**No. Fatalities:**

**Any Fatalities:** U

**Any Damages:** N

**Damage Amount:**

**Air Corridor Closed:** N

**Air Corridor Desc:**

**Air Closure Time:**

**Waterway Closed:** N

**Waterway Desc:**

**Waterway Close Time:**

**Road Closed:** N

**Road Desc:**

**Road Closure Time:**

**Road Closure Units:**

**Closure Direction:**

**Major Artery:** No

**Track Closed:** N

**Track Desc:**

**Track Closure Time:**

**Track Closure Units:**

**Track Close Dir:**

**Media Interest:**

**Medium Desc:** WATER

**Addl Medium Info:** NORTH BRANCH OF CHICAGO  
RIVER>LAKE MICH.

**State Agen Report No:**

**State Agen on Scene:**

**State Agen Notified:**

**Fed Agency Notified:**

**Oth Agency Notified:**

**Body of Water:**

**Tributary of:**

**Near River Mile Make:**

**Near River Mile Mark:**

**Offshore:** Y

**Weather Conditions:**

**Air Temperature:**

**Wind Direction:**

**Wind Speed:**

**Wind Speed Unit:**

**Water Supp Contam:** U

**Water Temperature:**

**Wave Condition:**

**Current Speed:**

**Current Direction:**

**Current Speed Unit:**

**EMPL Fatality:**

**Pass Fatality:**

**Community Impact:** N

**Passengers Transfer:** UNK

**Passenger Injuries:**

**Employee Injuries:**

**Occupant Fatality:**

**Sheen Size:**

**Sheen Size Units:**

**Sheen Size Length:**

**Sheen Size Length U:**

**Sheen Size Width:**

**Sheen Size Width U:**

**Sheen Color:**

**Dir of Sheen Travel:**

**Sheen Odor Desc:**

**Duration Unit:**

**Additional Info:** WX:OVERCAST/LIGHT AND VARIABLE/45F

**Site:**

**BROWN LINE AT KEDZIE STATION CHICAGO IL**

**ERNS**

**NRC Report No:** 960866

**Type of Incident:** RAILROAD NON-RELEASE

**Incident Cause:** DERAILMENT

**Incident Date:** 28-Nov-2010 07:15:00

**Incident Location:**

**Incident Dtg:** OCCURRED

**Distance from City:**

**Distance Units:**

**Direction from City:**

**Location County:** COOK

**Potential Flag:** No

**Year:** Year 2010 Reports

**Description of Incident:** CALLER REPORTED A CAR GO AROUND A CROSSING GATE AND DERAIL.

**Latitude Degrees:**

**Latitude Minutes:**

**Latitude Seconds:**

**Longitude Degrees:**

**Longitude Minutes:**

**Longitude Seconds:**

**Lat Quad:**

**Long Quad:**

**Location Section:**

**Location Township:**

**Location Range:**

**Calls Information**

**Date Time Received:** 28-Nov-2010 08:44:36

**Responsible City:** CHICAGO



**Date Time Complete:** 28-Nov-2010 08:48:28  
**Call Type:** INC  
**Resp Company:** CHICAGO TRANSIT AUTHORITY  
**Resp Org Type:** FEDERAL GOVERNMENT

**Responsible State:** IL  
**Responsible Zip:** 60461  
**Source:** TELEPHONE

**Incident Information**

**Tank ID:**  
**Tank Regulated:** U  
**Tank Regulated By:**  
**Capacity of Tank:**  
**Capacity Tank Units:**  
**Description of Tank:**  
**Actual Amount:**  
**Actual Amount Units:**  
**Tank Above Ground:** ABOVE  
**NPDES:**  
**NPDES Compliance:** U  
**Init Contin Rel No:**  
**Contin Rel Permit:**  
**Contin Release Type:**  
**Aircraft ID:**  
**Aircraft Runway No:**  
**Aircraft Spot No:**  
**Aircraft Type:**  
**Aircraft Model:**  
**Aircraft Fuel Cap:**  
**Aircraft Fuel Cap U:**  
**Aircraft Fuel on Brd:**  
**Aircraft Fuel OB U:**  
**Aircraft Hanger:**  
**Road Mile Marker:**  
**Power Gen Facility:** U  
**Generating Capacity:**  
**Type of Fixed Obj:**  
**Type of Fuel:**  
**DOT Crossing No:**  
**DOT Regulated:** U  
**Pipeline Type:**

**Pipeline Abv Ground:** ABOVE

**Pipeline Covered:** U

**Exposed Underwater:** N

**Railroad Hotline:**

**Railroad Milepost:**

**Grade Crossing:** Y

**Crossing Device Ty:** GATES

**Ty Vehicle Involved:** OTHER

**Device Operational:** Y

**Building ID:**  
**Location Area ID:**  
**Location Block ID:**  
**OCSG No:**  
**OCSF No:**  
**State Lease No:**  
**Pier Dock No:**  
**Berth Slip No:** U  
**Brake Failure:** U  
**Airbag Deployed:** U  
**Transport Contain:** U  
**Location Subdiv:**  
**Platform Rig Name:**  
**Platform Letter:** U  
**Allision:** U  
**Type of Structure:**  
**Structure Name:**  
**Structure Oper:** U  
**Transit Bus Flag:**  
**Date Time Norm Serv:**  
**Serv Disrupt Time:**  
**Serv Disrupt Units:**  
**CR Begin Date:**  
**CR End Date:**  
**CR Change Date:**  
**FBI Contact:**  
**FBI Contact Dt Tm:**  
**Passenger Handling:** BUS OR TRAIN SINGLE TRACK  
**Passenger Route:** YES  
**Passenger Delay:** YES  
**Sub Part C Test Req:** UNK  
**No of Conductor**  
**Tested:**  
**No of Engineer**  
**Tested:**  
**No of Trainman**  
**Tested:**  
**No of Yard Foreman**  
**Tested:**  
**No of RCL Operator**  
**Tested:**  
**No of Brakeman**  
**Tested:**  
**No of Train Dispat**  
**Tested:**  
**No of Signalman**  
**Tested:**  
**No of Other Emp**  
**Tested:**  
**No of Unknown Emp**  
**Tested:**

**Incident Details Information**

**Release Secured:** Y  
**Release Rate:**  
**Release Rate Unit:**  
**Release Rate Rate:**  
**Est Duration of Rel:**  
**Desc Remedial Act:** INVESTIGATION.  
**Fire Involved:** N  
**Fire Extinguished:** U

**State Agen Report No:** NONE  
**State Agen on Scene:** NONE  
**State Agen Notified:** NONE  
**Fed Agency Notified:** NONE  
**Oth Agency Notified:**  
**Body of Water:**  
**Tributary of:**  
**Near River Mile Make:**

<b>Any Evacuations:</b>	N	<b>Near River Mile Mark:</b>	
<b>No Evacuated:</b>		<b>Offshore:</b>	N
<b>Who Evacuated:</b>		<b>Weather Conditions:</b>	CLEAR
<b>Radius of Evac:</b>		<b>Air Temperature:</b>	
<b>Any Injuries:</b>	N	<b>Wind Direction:</b>	
<b>No. Injured:</b>		<b>Wind Speed:</b>	
<b>No. Hospitalized:</b>		<b>Wind Speed Unit:</b>	
<b>No. Fatalities:</b>		<b>Water Supp Contam:</b>	U
<b>Any Fatalities:</b>	N	<b>Water Temperature:</b>	
<b>Any Damages:</b>	N	<b>Wave Condition:</b>	
<b>Damage Amount:</b>		<b>Current Speed:</b>	
<b>Air Corridor Closed:</b>	N	<b>Current Direction:</b>	
<b>Air Corridor Desc:</b>		<b>Current Speed Unit:</b>	
<b>Air Closure Time:</b>		<b>EMPL Fatality:</b>	
<b>Waterway Closed:</b>	N	<b>Pass Fatality:</b>	
<b>Waterway Desc:</b>		<b>Community Impact:</b>	
<b>Waterway Close Time:</b>		<b>Passengers Transfer:</b>	NO
<b>Road Closed:</b>	N	<b>Passenger Injuries:</b>	
<b>Road Desc:</b>		<b>Employee Injuries:</b>	
<b>Road Closure Time:</b>		<b>Occupant Fatality:</b>	
<b>Road Closure Units:</b>		<b>Sheen Size:</b>	
<b>Closure Direction:</b>		<b>Sheen Size Units:</b>	
<b>Major Artery:</b>	No	<b>Sheen Size Length:</b>	
<b>Track Closed:</b>	Y	<b>Sheen Size Length U:</b>	
<b>Track Desc:</b>	SINGLE MAIN	<b>Sheen Size Width:</b>	
<b>Track Closure Time:</b>		<b>Sheen Size Width U:</b>	
<b>Track Closure Units:</b>		<b>Sheen Color:</b>	
<b>Track Close Dir:</b>	N	<b>Dir of Sheen Travel:</b>	
<b>Media Interest:</b>	NONE	<b>Sheen Odor Desc:</b>	
<b>Medium Desc:</b>	NON-RELEASE (N/A)	<b>Duration Unit:</b>	
<b>Addl Medium Info:</b>		<b>Additional Info:</b>	NONE

**Site:** **ALBANY GRADE CROSSING ON THE BROWN LINE CHICAGO IL** ERNS

<b>NRC Report No:</b>	844051	<b>Latitude Degrees:</b>	
<b>Type of Incident:</b>	RAILROAD NON-RELEASE	<b>Latitude Minutes:</b>	
<b>Incident Cause:</b>	UNKNOWN	<b>Latitude Seconds:</b>	
<b>Incident Date:</b>	31-Jul-2007 21:50:00	<b>Longitude Degrees:</b>	
<b>Incident Location:</b>	CHICAGO TRANSIT	<b>Longitude Minutes:</b>	
<b>Incident Dtg:</b>	OCCURRED	<b>Longitude Seconds:</b>	
<b>Distance from City:</b>		<b>Lat Quad:</b>	
<b>Distance Units:</b>		<b>Long Quad:</b>	
<b>Direction from City:</b>		<b>Location Section:</b>	
<b>Location County:</b>	COOK	<b>Location Township:</b>	
<b>Potential Flag:</b>	No	<b>Location Range:</b>	
<b>Year:</b>	Year 2007 Reports		
<b>Description of Incident:</b>	A COMMUTER TRAIN HAS STRUCK A DRUNKEN PEDESTRIAN AT A GRADE CROSSING.		

#### Calls Information

<b>Date Time Received:</b>	01-Aug-2007 00:42:56	<b>Responsible City:</b>	
<b>Date Time Complete:</b>	01-Aug-2007 00:50:06	<b>Responsible State:</b>	XX
<b>Call Type:</b>	INC	<b>Responsible Zip:</b>	
<b>Resp Company:</b>		<b>Source:</b>	TELEPHONE
<b>Resp Org Type:</b>	UNKNOWN		

#### Incident Information

<b>Tank ID:</b>		<b>Building ID:</b>	
<b>Tank Regulated:</b>	U	<b>Location Area ID:</b>	
<b>Tank Regulated By:</b>		<b>Location Block ID:</b>	
<b>Capacity of Tank:</b>		<b>OCSG No:</b>	
<b>Capacity Tank Units:</b>		<b>OCSF No:</b>	
<b>Description of Tank:</b>		<b>State Lease No:</b>	
<b>Actual Amount:</b>		<b>Pier Dock No:</b>	
<b>Actual Amount Units:</b>		<b>Berth Slip No:</b>	
<b>Tank Above Ground:</b>	ABOVE	<b>Brake Failure:</b>	N

<b>NPDES:</b>		<b>Airbag Deployed:</b>	U
<b>NPDES Compliance:</b>	U	<b>Transport Contain:</b>	U
<b>Init Contin Rel No:</b>		<b>Location Subdiv:</b>	
<b>Contin Rel Permit:</b>		<b>Platform Rig Name:</b>	
<b>Contin Release Type:</b>		<b>Platform Letter:</b>	
<b>Aircraft ID:</b>		<b>Allision:</b>	N
<b>Aircraft Runway No:</b>		<b>Type of Structure:</b>	
<b>Aircraft Spot No:</b>		<b>Structure Name:</b>	
<b>Aircraft Type:</b>		<b>Structure Oper:</b>	U
<b>Aircraft Model:</b>		<b>Transit Bus Flag:</b>	
<b>Aircraft Fuel Cap:</b>		<b>Date Time Norm Serv:</b>	
<b>Aircraft Fuel Cap U:</b>		<b>Serv Disrupt Time:</b>	
<b>Aircraft Fuel on Brd:</b>		<b>Serv Disrupt Units:</b>	
<b>Aircraft Fuel OB U:</b>		<b>CR Begin Date:</b>	
<b>Aircraft Hanger:</b>		<b>CR End Date:</b>	
<b>Road Mile Marker:</b>		<b>CR Change Date:</b>	
<b>Power Gen Facility:</b>	U	<b>FBI Contact:</b>	
<b>Generating Capacity:</b>		<b>FBI Contact Dt Tm:</b>	
<b>Type of Fixed Obj:</b>		<b>Passenger Handling:</b>	THE LINE HAS BEEN BLOCKED OFF UNTIL THE SCENE IS CLEARED
<b>Type of Fuel:</b>		<b>Passenger Route:</b>	YES
<b>DOT Crossing No:</b>	N/A	<b>Passenger Delay:</b>	YES
<b>DOT Regulated:</b>	U	<b>Sub Part C Test Req:</b>	NO
<b>Pipeline Type:</b>		<b>No of Conductor</b>	
		<b>Tested:</b>	
<b>Pipeline Abv Ground:</b>	ABOVE	<b>No of Engineer</b>	
		<b>Tested:</b>	
<b>Pipeline Covered:</b>	U	<b>No of Trainman</b>	
		<b>Tested:</b>	
<b>Exposed Underwater:</b>	N	<b>No of Yard Foreman</b>	
		<b>Tested:</b>	
<b>Railroad Hotline:</b>		<b>No of RCL Operator</b>	
		<b>Tested:</b>	
<b>Railroad Milepost:</b>	N/A	<b>No of Brakeman</b>	
		<b>Tested:</b>	
<b>Grade Crossing:</b>	Y	<b>No of Train Dispat</b>	
		<b>Tested:</b>	
<b>Crossing Device Ty:</b>	GATES	<b>No of Signalman</b>	
		<b>Tested:</b>	
<b>Ty Vehicle Involved:</b>	OTHER	<b>No of Other Emp</b>	
		<b>Tested:</b>	
<b>Device Operational:</b>	Y	<b>No of Unknown Emp</b>	
		<b>Tested:</b>	

#### Incident Details Information

<b>Release Secured:</b>	U	<b>State Agen Report No:</b>	NONE
<b>Release Rate:</b>		<b>State Agen on Scene:</b>	NONE
<b>Release Rate Unit:</b>		<b>State Agen Notified:</b>	NONE
<b>Release Rate Rate:</b>		<b>Fed Agency Notified:</b>	NONE
<b>Est Duration of Rel:</b>		<b>Oth Agency Notified:</b>	
<b>Desc Remedial Act:</b>	THE POLICE AND FIRE DEPT. HAVE RESPONDED	<b>Body of Water:</b>	
<b>Fire Involved:</b>	N	<b>Tributary of:</b>	
<b>Fire Extinguished:</b>	U	<b>Near River Mile Make:</b>	
<b>Any Evacuations:</b>	N	<b>Near River Mile Mark:</b>	
<b>No Evacuated:</b>		<b>Offshore:</b>	N
<b>Who Evacuated:</b>		<b>Weather Conditions:</b>	
<b>Radius of Evac:</b>		<b>Air Temperature:</b>	
<b>Any Injuries:</b>	N	<b>Wind Direction:</b>	
<b>No. Injured:</b>		<b>Wind Speed:</b>	
<b>No. Hospitalized:</b>		<b>Wind Speed Unit:</b>	
<b>No. Fatalities:</b>	1	<b>Water Supp Contam:</b>	U
<b>Any Fatalities:</b>	Y	<b>Water Temperature:</b>	
<b>Any Damages:</b>	N	<b>Wave Condition:</b>	
<b>Damage Amount:</b>		<b>Current Speed:</b>	
<b>Air Corridor Closed:</b>	N	<b>Current Direction:</b>	
<b>Air Corridor Desc:</b>		<b>Current Speed Unit:</b>	
<b>Air Closure Time:</b>		<b>EMPL Fatality:</b>	

Waterway Closed: N  
Waterway Desc:  
Waterway Close Time:  
Road Closed: N  
Road Desc:  
Road Closure Time:  
Road Closure Units:  
Closure Direction:  
Major Artery: No  
Track Closed: Y  
Track Desc: MIAN TRACK  
Track Closure Time:  
Track Closure Units:  
Track Close Dir: ALL  
Media Interest: NONE  
Medium Desc: RAIL REPORT (N/A)  
Addl Medium Info:

Pass Fatality:  
Community Impact:  
Passengers Transfer: NO  
Passenger Injuries:  
Employee Injuries:  
Occupant Fatality:  
Sheen Size:  
Sheen Size Units:  
Sheen Size Length:  
Sheen Size Length U:  
Sheen Size Width:  
Sheen Size Width U:  
Sheen Color:  
Dir of Sheen Travel:  
Sheen Odor Desc:  
Duration Unit:  
Additional Info: NONE

Site:

BETWEEN NORTH AND CLYBOURN / ARMITAGE, STATIONS CHICAGO IL

ERNS

NRC Report No: 493994  
Type of Incident: RAILROAD  
Incident Cause: EQUIPMENT FAILURE  
Incident Date: 03-Aug-1999 16:09:00  
Incident Location:  
Incident Dtg: OCCURRED  
Distance from City:  
Distance Units:  
Direction from City:  
Location County: COOK  
Potential Flag:  
Year: Year 1999 Reports  
Description of Incident: 8 CAR COMMUTER TRAIN / #6 CAR CAUGHT FIRE DUE TO SPARKS UNDER TRAIN  
NORTHBOUND

Latitude Degrees:  
Latitude Minutes:  
Latitude Seconds:  
Longitude Degrees:  
Longitude Minutes:  
Longitude Seconds:  
Lat Quad:  
Long Quad:  
Location Section:  
Location Township:  
Location Range:

Calls Information

Date Time Received: 05-Aug-1999 13:37:01  
Date Time Complete: 05-Aug-1999 13:59:32  
Call Type: INC  
Resp Company:  
Resp Org Type: UNKNOWN

Responsible City:  
Responsible State: XX  
Responsible Zip:  
Source: UNAVAILABLE

Incident Information

Tank ID:  
Tank Regulated: U  
Tank Regulated By:  
Capacity of Tank:  
Capacity Tank Units:  
Description of Tank:  
Actual Amount:  
Actual Amount Units:  
Tank Above Ground: ABOVE  
NPDES:  
NPDES Compliance: U  
Init Contin Rel No:  
Contin Rel Permit:  
Contin Release Type:  
Aircraft ID:  
Aircraft Runway No:  
Aircraft Spot No:  
Aircraft Type: UNKNOWN  
Aircraft Model:  
Aircraft Fuel Cap:  
Aircraft Fuel Cap U:  
Aircraft Fuel on Brd:

Building ID:  
Location Area ID:  
Location Block ID:  
OCSG No:  
OCSF No:  
State Lease No:  
Pier Dock No:  
Berth Slip No:  
Brake Failure: N  
Airbag Deployed:  
Transport Contain: U  
Location Subdiv:  
Platform Rig Name:  
Platform Letter:  
Allision: N  
Type of Structure:  
Structure Name:  
Structure Oper: Y  
Transit Bus Flag:  
Date Time Norm Serv:  
Serv Disrupt Time:  
Serv Disrupt Units:

**Aircraft Fuel OB U:**  
**Aircraft Hanger:**  
**Road Mile Marker:**  
**Power Gen Facility:** U  
**Generating Capacity:**  
**Type of Fixed Obj:** UNKNOWN  
**Type of Fuel:**  
**DOT Crossing No:**  
**DOT Regulated:** U  
**Pipeline Type:** UNKNOWN

**Pipeline Abv Ground:** ABOVE

**Pipeline Covered:** U

**Exposed Underwater:** U

**Railroad Hotline:** No

**Railroad Milepost:** 0.0

**Grade Crossing:** N

**Crossing Device Ty:**

**Ty Vehicle Involved:** UNKNOWN

**Device Operational:** Y

**CR Begin Date:**  
**CR End Date:**  
**CR Change Date:**  
**FBI Contact:**  
**FBI Contact Dt Tm:**  
**Passenger Handling:**  
**Passenger Route:** XXX  
**Passenger Delay:** XXX  
**Sub Part C Test Req:** XXX  
**No of Conductor**  
**Tested:**  
**No of Engineer**  
**Tested:**  
**No of Trainman**  
**Tested:**  
**No of Yard Foreman**  
**Tested:**  
**No of RCL Operator**  
**Tested:**  
**No of Brakeman**  
**Tested:**  
**No of Train Dispat**  
**Tested:**  
**No of Signalman**  
**Tested:**  
**No of Other Emp**  
**Tested:**  
**No of Unknown Emp**  
**Tested:**

#### Incident Details Information

**Release Secured:** U  
**Release Rate:**  
**Release Rate Unit:**  
**Release Rate Rate:**  
**Est Duration of Rel:**  
**Desc Remedial Act:** NONE  
**Fire Involved:** N  
**Fire Extinguished:** U  
**Any Evacuations:** Y  
**No Evacuated:** 100  
**Who Evacuated:**  
**Radius of Evac:**  
**Any Injuries:** U  
**No. Injured:**  
**No. Hospitalized:**  
**No. Fatalities:**  
**Any Fatalities:** U  
**Any Damages:** U  
**Damage Amount:**  
**Air Corridor Closed:** N  
**Air Corridor Desc:**  
**Air Closure Time:**  
**Waterway Closed:** N  
**Waterway Desc:**  
**Waterway Close Time:**  
**Road Closed:** N  
**Road Desc:**  
**Road Closure Time:**  
**Road Closure Units:**  
**Closure Direction:**  
**Major Artery:** No  
**Track Closed:** N  
**Track Desc:**  
**Track Closure Time:**  
**Track Closure Units:**  
**Track Close Dir:**  
**Media Interest:**

**State Agen Report No:**  
**State Agen on Scene:**  
**State Agen Notified:**  
**Fed Agency Notified:**  
**Oth Agency Notified:**  
**Body of Water:**  
**Tributary of:**  
**Near River Mile Make:**  
**Near River Mile Mark:**  
**Offshore:** N  
**Weather Conditions:**  
**Air Temperature:**  
**Wind Direction:**  
**Wind Speed:**  
**Wind Speed Unit:**  
**Water Supp Contam:** U  
**Water Temperature:**  
**Wave Condition:**  
**Current Speed:**  
**Current Direction:**  
**Current Speed Unit:**  
**EMPL Fatality:**  
**Pass Fatality:**  
**Community Impact:** N  
**Passengers Transfer:** UNK  
**Passenger Injuries:**  
**Employee Injuries:**  
**Occupant Fatality:**  
**Sheen Size:**  
**Sheen Size Units:**  
**Sheen Size Length:**  
**Sheen Size Length U:**  
**Sheen Size Width:**  
**Sheen Size Width U:**  
**Sheen Color:**  
**Dir of Sheen Travel:**  
**Sheen Odor Desc:**

**Medium Desc:** RAIL REPORT (N/A)  
**Addl Medium Info:**

**Duration Unit:**  
**Additional Info:** LAST 2 CARS OF THE TRAIN WERE  
EVACUATEDSERVICE WAS INTERRUPTED  
FOR ABOUT 50 MIN

**Site:**  
**3100 S ALBANY CHICAGO IL**

ERNS

**NRC Report No:** 1341292  
**Type of Incident:** UNKNOWN SHEEN  
**Incident Cause:** UNKNOWN  
**Incident Date:** 7/12/2022 10:55  
**Incident Location:** UNKNOWN SHEEN INCIDENT - CHICAGO  
RIVER  
**Incident Dtg:** DISCOVERED  
**Distance from City:**  
**Distance Units:**  
**Direction from City:**  
**Location County:** COOK  
**Potential Flag:** No  
**Year:** Year 2022 Reports

**Latitude Degrees:**  
**Latitude Minutes:**  
**Latitude Seconds:**  
**Longitude Degrees:**  
**Longitude Minutes:**  
**Longitude Seconds:**  
**Lat Quad:**  
**Long Quad:**  
**Location Section:**  
**Location Township:**  
**Location Range:**

**Description of Incident:** THE CALLER DISCOVERED AN UNKNOWN SHEEN FROM AN UNKNOWN SOURCE IN THE CHICAGO  
RIVER. THE MATERIAL IS MOVING SOUTH.

**Material Spill Information**

**Chris Code:** ODS  
**CAS No:** 000000-00-0  
**UN No:**  
**Name of Material:** OIL: DIESEL (RED-DYE)  
**Amount of Material:** 0

**Unit of Measure:** UNKNOWN AMOUNT  
**If Reached Water:** YES  
**Amount in Water:** 0  
**Unit Reach Water:** UNKNOWN AMOUNT

**Calls Information**

**Date Time Received:** 7/12/2022 12:07:00 PM  
**Date Time Complete:** 7/12/2022 12:11:00 PM  
**Call Type:** INC  
**Resp Company:**  
**Resp Org Type:** UNKNOWN

**Responsible City:**  
**Responsible State:** XX  
**Responsible Zip:**  
**Source:** TELEPHONE

**Incident Information**

**Tank ID:**  
**Tank Regulated:** U  
**Tank Regulated By:**  
**Capacity of Tank:**  
**Capacity Tank Units:**  
**Description of Tank:**  
**Actual Amount:**  
**Actual Amount Units:**  
**Tank Above Ground:** ABOVE  
**NPDES:**  
**NPDES Compliance:** U  
**Init Contin Rel No:**  
**Contin Rel Permit:**  
**Contin Release Type:**  
**Aircraft ID:**  
**Aircraft Runway No:**  
**Aircraft Spot No:**  
**Aircraft Type:**  
**Aircraft Model:**  
**Aircraft Fuel Cap:**  
**Aircraft Fuel Cap U:**  
**Aircraft Fuel on Brd:**  
**Aircraft Fuel OB U:**  
**Aircraft Hanger:**  
**Road Mile Marker:**

**Building ID:**  
**Location Area ID:**  
**Location Block ID:**  
**OCSG No:**  
**OCSF No:**  
**State Lease No:**  
**Pier Dock No:**  
**Berth Slip No:**  
**Brake Failure:** U  
**Airbag Deployed:** U  
**Transport Contain:** U  
**Location Subdiv:**  
**Platform Rig Name:**  
**Platform Letter:**  
**Allision:** U  
**Type of Structure:**  
**Structure Name:**  
**Structure Oper:** U  
**Transit Bus Flag:**  
**Date Time Norm Serv:**  
**Serv Disrupt Time:**  
**Serv Disrupt Units:**  
**CR Begin Date:**  
**CR End Date:**  
**CR Change Date:**

Power Gen Facility: U  
Generating Capacity:  
Type of Fixed Obj:  
Type of Fuel:  
DOT Crossing No:  
DOT Regulated: U  
Pipeline Type:

Pipeline Abv Ground: ABOVE

Pipeline Covered: U

Exposed Underwater: N

Railroad Hotline:

Railroad Milepost:

Grade Crossing: U

Crossing Device Ty:

Ty Vehicle Involved:

Device Operational: U

FBI Contact:  
FBI Contact Dt Tm:  
Passenger Handling:  
Passenger Route: XXX  
Passenger Delay: XXX  
Sub Part C Test Req: XXX  
No of Conductor  
Tested:  
No of Engineer  
Tested:  
No of Trainman  
Tested:  
No of Yard Foreman  
Tested:  
No of RCL Operator  
Tested:  
No of Brakeman  
Tested:  
No of Train Dispat  
Tested:  
No of Signalman  
Tested:  
No of Other Emp  
Tested:  
No of Unknown Emp  
Tested:

#### Incident Details Information

Release Secured: U  
Release Rate:  
Release Rate Unit:  
Release Rate Rate:  
Est Duration of Rel:  
Desc Remedial Act: NO ACTION AT THIS TIME  
Fire Involved: N  
Fire Extinguished: U  
Any Evacuations: N  
No Evacuated:  
Who Evacuated:  
Radius of Evac:  
Any Injuries: N  
No. Injured:  
No. Hospitalized:  
No. Fatalities:  
Any Fatalities: N  
Any Damages: N  
Damage Amount:  
Air Corridor Closed: N  
Air Corridor Desc:  
Air Closure Time:  
Waterway Closed: N  
Waterway Desc:  
Waterway Close Time:  
Road Closed: N  
Road Desc:  
Road Closure Time:  
Road Closure Units:  
Closure Direction:  
Major Artery: No  
Track Closed: N  
Track Desc:  
Track Closure Time:  
Track Closure Units:  
Track Close Dir:  
Media Interest: UNKNOWN  
Medium Desc: WATER  
Addl Medium Info: CHICAGO RIVER

State Agen Report No:  
State Agen on Scene: FD  
State Agen Notified:  
Fed Agency Notified:  
Oth Agency Notified:  
Body of Water: CHICAGO RIVER  
Tributary of:  
Near River Mile Make:  
Near River Mile Mark:  
Offshore: No  
Weather Conditions:  
Air Temperature:  
Wind Direction:  
Wind Speed:  
Wind Speed Unit:  
Water Supp Contam: U  
Water Temperature:  
Wave Condition:  
Current Speed:  
Current Direction:  
Current Speed Unit:  
EMPL Fatality:  
Pass Fatality:  
Community Impact:  
Passengers Transfer: NO  
Passenger Injuries:  
Employee Injuries:  
Occupant Fatality:  
Sheen Size:  
Sheen Size Units:  
Sheen Size Length:  
Sheen Size Length U:  
Sheen Size Width: 100  
Sheen Size Width U: YARDS  
Sheen Color: REDDISH  
Dir of Sheen Travel:  
Sheen Odor Desc:  
Duration Unit:  
Additional Info:



**Site:**

RIGHTWOOD STATION KEDZIE RD,MP 11.4 CHICAGO IL 70661

ERNS

<b>NRC Report No:</b>	1165856	<b>Latitude Degrees:</b>	
<b>Type of Incident:</b>	RAILROAD NON-RELEASE	<b>Latitude Minutes:</b>	
<b>Incident Cause:</b>	OTHER	<b>Latitude Seconds:</b>	
<b>Incident Date:</b>	08-Dec-2016 00:10:00	<b>Longitude Degrees:</b>	
<b>Incident Location:</b>		<b>Longitude Minutes:</b>	
<b>Incident Dtg:</b>	OCCURRED	<b>Longitude Seconds:</b>	
<b>Distance from City:</b>		<b>Lat Quad:</b>	
<b>Distance Units:</b>		<b>Long Quad:</b>	
<b>Direction from City:</b>		<b>Location Section:</b>	
<b>Location County:</b>	COOK	<b>Location Township:</b>	
<b>Potential Flag:</b>	No	<b>Location Range:</b>	
<b>Year:</b>	Year 2016 Reports		
<b>Description of Incident:</b>	CALLER IS REPORTING A VEHICLE ATTEMPTED TO CROSS THE TRACKS AT A CROSSING BUT WAS NOT SUCCESSFUL. NO INJURIES OR FATALITIES WERE REPORTED.		

**Calls Information**

<b>Date Time Received:</b>	08-Dec-2016 07:31:20	<b>Responsible City:</b>	
<b>Date Time Complete:</b>	08-Dec-2016 07:41:41	<b>Responsible State:</b>	XX
<b>Call Type:</b>	INC	<b>Responsible Zip:</b>	
<b>Resp Company:</b>		<b>Source:</b>	TELEPHONE
<b>Resp Org Type:</b>	UNKNOWN		

**Incident Information**

<b>Tank ID:</b>		<b>Building ID:</b>	
<b>Tank Regulated:</b>	U	<b>Location Area ID:</b>	
<b>Tank Regulated By:</b>		<b>Location Block ID:</b>	
<b>Capacity of Tank:</b>		<b>OCSG No:</b>	
<b>Capacity Tank Units:</b>		<b>OCSF No:</b>	
<b>Description of Tank:</b>		<b>State Lease No:</b>	
<b>Actual Amount:</b>		<b>Pier Dock No:</b>	
<b>Actual Amount Units:</b>		<b>Berth Slip No:</b>	
<b>Tank Above Ground:</b>	ABOVE	<b>Brake Failure:</b>	N
<b>NPDES:</b>		<b>Airbag Deployed:</b>	U
<b>NPDES Compliance:</b>	U	<b>Transport Contain:</b>	U
<b>Init Contin Rel No:</b>		<b>Location Subdiv:</b>	
<b>Contin Rel Permit:</b>		<b>Platform Rig Name:</b>	
<b>Contin Release Type:</b>		<b>Platform Letter:</b>	
<b>Aircraft ID:</b>		<b>Allision:</b>	N
<b>Aircraft Runway No:</b>		<b>Type of Structure:</b>	
<b>Aircraft Spot No:</b>		<b>Structure Name:</b>	
<b>Aircraft Type:</b>		<b>Structure Oper:</b>	U
<b>Aircraft Model:</b>		<b>Transit Bus Flag:</b>	
<b>Aircraft Fuel Cap:</b>		<b>Date Time Norm Serv:</b>	
<b>Aircraft Fuel Cap U:</b>		<b>Serv Disrupt Time:</b>	
<b>Aircraft Fuel on Brd:</b>		<b>Serv Disrupt Units:</b>	
<b>Aircraft Fuel OB U:</b>		<b>CR Begin Date:</b>	
<b>Aircraft Hanger:</b>		<b>CR End Date:</b>	
<b>Road Mile Marker:</b>		<b>CR Change Date:</b>	
<b>Power Gen Facility:</b>	U	<b>FBI Contact:</b>	
<b>Generating Capacity:</b>		<b>FBI Contact Dt Tm:</b>	
<b>Type of Fixed Obj:</b>		<b>Passenger Handling:</b>	REMAINED ON BOARD.
<b>Type of Fuel:</b>		<b>Passenger Route:</b>	YES
<b>DOT Crossing No:</b>	UNK	<b>Passenger Delay:</b>	YES
<b>DOT Regulated:</b>	U	<b>Sub Part C Test Req:</b>	NO
<b>Pipeline Type:</b>		<b>No of Conductor</b>	
		<b>Tested:</b>	
<b>Pipeline Abv Ground:</b>	ABOVE	<b>No of Engineer</b>	
		<b>Tested:</b>	
<b>Pipeline Covered:</b>	U	<b>No of Trainman</b>	
		<b>Tested:</b>	
<b>Exposed Underwater:</b>	N	<b>No of Yard Foreman</b>	
		<b>Tested:</b>	
<b>Railroad Hotline:</b>		<b>No of RCL Operator</b>	



<b>Railroad Milepost:</b>	11.4	<b>Tested:</b>	
<b>Grade Crossing:</b>	Y	<b>No of Brakeman</b>	
<b>Crossing Device Ty:</b>	GATES/LIGHTS/BELLS	<b>Tested:</b>	
<b>Ty Vehicle Involved:</b>	PASSENGER CAR	<b>No of Train Dispat</b>	
<b>Device Operational:</b>	Y	<b>Tested:</b>	
		<b>No of Signalman</b>	
		<b>Tested:</b>	
		<b>No of Other Emp</b>	
		<b>Tested:</b>	
		<b>No of Unknown Emp</b>	
		<b>Tested:</b>	

**Incident Details Information**

<b>Release Secured:</b>	U	<b>State Agen Report No:</b>	
<b>Release Rate:</b>		<b>State Agen on Scene:</b>	
<b>Release Rate Unit:</b>		<b>State Agen Notified:</b>	LOCAL PD
<b>Release Rate Rate:</b>		<b>Fed Agency Notified:</b>	
<b>Est Duration of Rel:</b>		<b>Oth Agency Notified:</b>	
<b>Desc Remedial Act:</b>	DRIVER WAS ARRESTED. MINIMAL DAMAGE. INVESTIGATION DETERMINED TRAIN WAS NOT RESPONSIBLE.	<b>Body of Water:</b>	
<b>Fire Involved:</b>	N	<b>Tributary of:</b>	
<b>Fire Extinguished:</b>	U	<b>Near River Mile Make:</b>	
<b>Any Evacuations:</b>	N	<b>Near River Mile Mark:</b>	
<b>No Evacuated:</b>		<b>Offshore:</b>	N
<b>Who Evacuated:</b>		<b>Weather Conditions:</b>	
<b>Radius of Evac:</b>		<b>Air Temperature:</b>	
<b>Any Injuries:</b>	N	<b>Wind Direction:</b>	
<b>No. Injured:</b>		<b>Wind Speed:</b>	
<b>No. Hospitalized:</b>		<b>Wind Speed Unit:</b>	
<b>No. Fatalities:</b>		<b>Water Supp Contam:</b>	U
<b>Any Fatalities:</b>	N	<b>Water Temperature:</b>	
<b>Any Damages:</b>	N	<b>Wave Condition:</b>	
<b>Damage Amount:</b>		<b>Current Speed:</b>	
<b>Air Corridor Closed:</b>	N	<b>Current Direction:</b>	
<b>Air Corridor Desc:</b>		<b>Current Speed Unit:</b>	
<b>Air Closure Time:</b>		<b>EMPL Fatality:</b>	
<b>Waterway Closed:</b>	N	<b>Pass Fatality:</b>	
<b>Waterway Desc:</b>		<b>Community Impact:</b>	
<b>Waterway Close Time:</b>		<b>Passengers Transfer:</b>	NO
<b>Road Closed:</b>	N	<b>Passenger Injuries:</b>	
<b>Road Desc:</b>		<b>Employee Injuries:</b>	
<b>Road Closure Time:</b>		<b>Occupant Fatality:</b>	
<b>Road Closure Units:</b>		<b>Sheen Size:</b>	
<b>Closure Direction:</b>		<b>Sheen Size Units:</b>	
<b>Major Artery:</b>	No	<b>Sheen Size Length:</b>	
<b>Track Closed:</b>	Y	<b>Sheen Size Length U:</b>	
<b>Track Desc:</b>	1- MAIN	<b>Sheen Size Width:</b>	
<b>Track Closure Time:</b>	0.3	<b>Sheen Size Width U:</b>	
<b>Track Closure Units:</b>		<b>Sheen Color:</b>	
<b>Track Close Dir:</b>	S	<b>Dir of Sheen Travel:</b>	
<b>Media Interest:</b>	NONE	<b>Sheen Odor Desc:</b>	
<b>Medium Desc:</b>	NON-RELEASE (N/A)	<b>Duration Unit:</b>	
<b>Add Medium Info:</b>		<b>Additional Info:</b>	

**Site:**

**BETWEEN ARMITAGE AND WEBSTER ON THE RED LINE CHICAGO IL**

**ERNS**

<b>NRC Report No:</b>	445607	<b>Latitude Degrees:</b>	
<b>Type of Incident:</b>	RAILROAD	<b>Latitude Minutes:</b>	
<b>Incident Cause:</b>	OTHER	<b>Latitude Seconds:</b>	
<b>Incident Date:</b>	12-Jul-1998 21:38:00	<b>Longitude Degrees:</b>	
<b>Incident Location:</b>		<b>Longitude Minutes:</b>	
<b>Incident Dtg:</b>	OCCURRED	<b>Longitude Seconds:</b>	
<b>Distance from City:</b>		<b>Lat Quad:</b>	
<b>Distance Units:</b>		<b>Long Quad:</b>	
<b>Direction from City:</b>		<b>Location Section:</b>	
<b>Location County:</b>	COOK	<b>Location Township:</b>	

<b>Potential Flag:</b>		<b>Location Range:</b>
<b>Year:</b>	Year 1998 Reports	
<b>Description of Incident:</b>	COMMUTER TRAIN DERAILED / TRAIN STRUCK A DISPLACED RAIL TIE / THE POWER WAS REMOVED FM ALL 4 TRACKS UNTIL 0540 THIS MORNING	

**Calls Information**

<b>Date Time Received:</b>	13-Jul-1998 09:45:22	<b>Responsible City:</b>	
<b>Date Time Complete:</b>	13-Jul-1998 09:54:42	<b>Responsible State:</b>	XX
<b>Call Type:</b>	INC	<b>Responsible Zip:</b>	
<b>Resp Company:</b>		<b>Source:</b>	UNAVAILABLE
<b>Resp Org Type:</b>	UNKNOWN		

**Incident Information**

<b>Tank ID:</b>		<b>Building ID:</b>	
<b>Tank Regulated:</b>	U	<b>Location Area ID:</b>	
<b>Tank Regulated By:</b>		<b>Location Block ID:</b>	
<b>Capacity of Tank:</b>		<b>OCSG No:</b>	
<b>Capacity Tank Units:</b>		<b>OCSF No:</b>	
<b>Description of Tank:</b>		<b>State Lease No:</b>	
<b>Actual Amount:</b>		<b>Pier Dock No:</b>	
<b>Actual Amount Units:</b>		<b>Berth Slip No:</b>	
<b>Tank Above Ground:</b>	ABOVE	<b>Brake Failure:</b>	N
<b>NPDES:</b>		<b>Airbag Deployed:</b>	
<b>NPDES Compliance:</b>	U	<b>Transport Contain:</b>	U
<b>Init Contin Rel No:</b>		<b>Location Subdiv:</b>	
<b>Contin Rel Permit:</b>		<b>Platform Rig Name:</b>	
<b>Contin Release Type:</b>		<b>Platform Letter:</b>	
<b>Aircraft ID:</b>		<b>Allision:</b>	N
<b>Aircraft Runway No:</b>		<b>Type of Structure:</b>	
<b>Aircraft Spot No:</b>		<b>Structure Name:</b>	
<b>Aircraft Type:</b>	UNKNOWN	<b>Structure Oper:</b>	Y
<b>Aircraft Model:</b>		<b>Transit Bus Flag:</b>	
<b>Aircraft Fuel Cap:</b>		<b>Date Time Norm Serv:</b>	
<b>Aircraft Fuel Cap U:</b>		<b>Serv Disrupt Time:</b>	
<b>Aircraft Fuel on Brd:</b>		<b>Serv Disrupt Units:</b>	
<b>Aircraft Fuel OB U:</b>		<b>CR Begin Date:</b>	
<b>Aircraft Hanger:</b>		<b>CR End Date:</b>	
<b>Road Mile Marker:</b>		<b>CR Change Date:</b>	
<b>Power Gen Facility:</b>	U	<b>FBI Contact:</b>	
<b>Generating Capacity:</b>		<b>FBI Contact Dt Tm:</b>	
<b>Type of Fixed Obj:</b>	UNKNOWN	<b>Passenger Handling:</b>	
<b>Type of Fuel:</b>		<b>Passenger Route:</b>	XXX
<b>DOT Crossing No:</b>		<b>Passenger Delay:</b>	XXX
<b>DOT Regulated:</b>	U	<b>Sub Part C Test Req:</b>	XXX
<b>Pipeline Type:</b>	UNKNOWN	<b>No of Conductor</b>	
		<b>Tested:</b>	
<b>Pipeline Abv Ground:</b>	ABOVE	<b>No of Engineer</b>	
		<b>Tested:</b>	
<b>Pipeline Covered:</b>	U	<b>No of Trainman</b>	
		<b>Tested:</b>	
<b>Exposed Underwater:</b>	U	<b>No of Yard Foreman</b>	
		<b>Tested:</b>	
<b>Railroad Hotline:</b>	No	<b>No of RCL Operator</b>	
		<b>Tested:</b>	
<b>Railroad Milepost:</b>	N/A	<b>No of Brakeman</b>	
		<b>Tested:</b>	
<b>Grade Crossing:</b>	N	<b>No of Train Dispat</b>	
		<b>Tested:</b>	
<b>Crossing Device Ty:</b>		<b>No of Signalman</b>	
		<b>Tested:</b>	
<b>Ty Vehicle Involved:</b>	UNKNOWN	<b>No of Other Emp</b>	
		<b>Tested:</b>	
<b>Device Operational:</b>	Y	<b>No of Unknown Emp</b>	
		<b>Tested:</b>	

**Incident Details Information**

**Release Secured:** U  
**Release Rate:**  
**Release Rate Unit:**  
**Release Rate Rate:**  
**Est Duration of Rel:**  
**Desc Remedial Act:** NONE  
**Fire Involved:** N  
**Fire Extinguished:** U  
**Any Evacuations:** Y  
**No Evacuated:** 90  
**Who Evacuated:**  
**Radius of Evac:**  
**Any Injuries:** U  
**No. Injured:**  
**No. Hospitalized:**  
**No. Fatalities:**  
**Any Fatalities:** U  
**Any Damages:** Y  
**Damage Amount:** 5000  
**Air Corridor Closed:** N  
**Air Corridor Desc:**  
**Air Closure Time:**  
**Waterway Closed:** N  
**Waterway Desc:**  
**Waterway Close Time:**  
**Road Closed:** N  
**Road Desc:**  
**Road Closure Time:**  
**Road Closure Units:**  
**Closure Direction:**  
**Major Artery:** No  
**Track Closed:** N  
**Track Desc:**  
**Track Closure Time:**  
**Track Closure Units:**  
**Track Close Dir:**  
**Media Interest:**  
**Medium Desc:** RAIL REPORT (N/A)  
**Addl Medium Info:**

**State Agen Report No:**  
**State Agen on Scene:**  
**State Agen Notified:**  
**Fed Agency Notified:**  
**Oth Agency Notified:**  
**Body of Water:**  
**Tributary of:**  
**Near River Mile Make:**  
**Near River Mile Mark:**  
**Offshore:** N  
**Weather Conditions:**  
**Air Temperature:**  
**Wind Direction:**  
**Wind Speed:**  
**Wind Speed Unit:**  
**Water Supp Contam:** U  
**Water Temperature:**  
**Wave Condition:**  
**Current Speed:**  
**Current Direction:**  
**Current Speed Unit:**  
**EMPL Fatality:**  
**Pass Fatality:**  
**Community Impact:** N  
**Passengers Transfer:** UNK  
**Passenger Injuries:**  
**Employee Injuries:**  
**Occupant Fatality:**  
**Sheen Size:**  
**Sheen Size Units:**  
**Sheen Size Length:**  
**Sheen Size Length U:**  
**Sheen Size Width:**  
**Sheen Size Width U:**  
**Sheen Color:**  
**Dir of Sheen Travel:**  
**Sheen Odor Desc:**  
**Duration Unit:**  
**Additional Info:** 90 PASSENGERS WERE EVACUATED FM THE TRAIN / TRACK SPEED: 15 MPH /TRAIN SPEED: 15 MPH

**Site:**  
 103RD AND KEDZIE CHICAGO IL

ERNS

**NRC Report No:** 592420  
**Type of Incident:** FIXED  
**Incident Cause:** UNKNOWN  
**Incident Date:** 28-Jan-2002 14:00:00  
**Incident Location:** GAS STATION  
**Incident Dtg:** DISCOVERED  
**Distance from City:**  
**Distance Units:**  
**Direction from City:**  
**Location County:** COOK  
**Potential Flag:**  
**Year:** Year 2002 Reports  
**Description of Incident:** THE RESPONSIBLE PARTY CUT THE AIR CONDITIONING LINES ON THE ROOF OF THE BUILDING CAUSING A RELEASE INTO THE AIR.

**Latitude Degrees:**  
**Latitude Minutes:**  
**Latitude Seconds:**  
**Longitude Degrees:**  
**Longitude Minutes:**  
**Longitude Seconds:**  
**Lat Quad:**  
**Long Quad:**  
**Location Section:**  
**Location Township:**  
**Location Range:**

#### Material Spill Information

**Chris Code:** RFG  
**CAS No:** 000000-00-0  
**UN No:**  
**Name of Material:** REFRIGERANT GASES  
**Amount of Material:** 0

**Unit of Measure:** UNKNOWN AMOUNT  
**If Reached Water:** NO  
**Amount in Water:**  
**Unit Reach Water:**

**Calls Information**

**Date Time Received:** 28-Jan-2002 15:08:25  
**Date Time Complete:** 28-Jan-2002 15:13:48  
**Call Type:** INC  
**Resp Company:**  
**Resp Org Type:** UNKNOWN

**Responsible City:** CHICAGO  
**Responsible State:** IL  
**Responsible Zip:**  
**Source:** TELEPHONE

**Incident Information**

**Tank ID:**  
**Tank Regulated:** U  
**Tank Regulated By:**  
**Capacity of Tank:**  
**Capacity Tank Units:**  
**Description of Tank:**  
**Actual Amount:**  
**Actual Amount Units:**  
**Tank Above Ground:** ABOVE  
**NPDES:**  
**NPDES Compliance:** U  
**Init Contin Rel No:**  
**Contin Rel Permit:**  
**Contin Release Type:**  
**Aircraft ID:**  
**Aircraft Runway No:**  
**Aircraft Spot No:**  
**Aircraft Type:** UNKNOWN  
**Aircraft Model:**  
**Aircraft Fuel Cap:**  
**Aircraft Fuel Cap U:**  
**Aircraft Fuel on Brd:**  
**Aircraft Fuel OB U:**  
**Aircraft Hanger:**  
**Road Mile Marker:**  
**Power Gen Facility:** N  
**Generating Capacity:**  
**Type of Fixed Obj:** OTHER  
**Type of Fuel:**  
**DOT Crossing No:**  
**DOT Regulated:** U  
**Pipeline Type:**

**Pipeline Abv Ground:** ABOVE

**Pipeline Covered:** U

**Exposed Underwater:** N

**Railroad Hotline:**

**Railroad Milepost:**

**Grade Crossing:** N

**Crossing Device Ty:**

**Ty Vehicle Involved:**

**Device Operational:** Y

**Building ID:**  
**Location Area ID:**  
**Location Block ID:**  
**OCSG No:**  
**OCSF No:**  
**State Lease No:**  
**Pier Dock No:**  
**Berth Slip No:**  
**Brake Failure:** N  
**Airbag Deployed:**  
**Transport Contain:** U  
**Location Subdiv:**  
**Platform Rig Name:**  
**Platform Letter:**  
**Allision:** N  
**Type of Structure:**  
**Structure Name:**  
**Structure Oper:** U  
**Transit Bus Flag:**  
**Date Time Norm Serv:**  
**Serv Disrupt Time:**  
**Serv Disrupt Units:**  
**CR Begin Date:**  
**CR End Date:**  
**CR Change Date:**  
**FBI Contact:**  
**FBI Contact Dt Tm:**  
**Passenger Handling:**  
**Passenger Route:** XXX  
**Passenger Delay:** XXX  
**Sub Part C Test Req:** XXX  
**No of Conductor**  
**Tested:**

**No of Engineer**  
**Tested:**  
**No of Trainman**  
**Tested:**  
**No of Yard Foreman**  
**Tested:**  
**No of RCL Operator**  
**Tested:**  
**No of Brakeman**  
**Tested:**  
**No of Train Dispat**  
**Tested:**  
**No of Signalman**  
**Tested:**  
**No of Other Emp**  
**Tested:**  
**No of Unknown Emp**  
**Tested:**

**Incident Details Information**

**Release Secured:** U  
**Release Rate:**  
**Release Rate Unit:**  
**Release Rate Rate:**

**State Agen Report No:**  
**State Agen on Scene:**  
**State Agen Notified:**  
**Fed Agency Notified:**

**Est Duration of Rel:**  
**Desc Remedial Act:** NONE  
**Fire Involved:** N  
**Fire Extinguished:** U  
**Any Evacuations:** N  
**No Evacuated:**  
**Who Evacuated:**  
**Radius of Evac:**  
**Any Injuries:** N  
**No. Injured:**  
**No. Hospitalized:**  
**No. Fatalities:**  
**Any Fatalities:** N  
**Any Damages:** N  
**Damage Amount:**  
**Air Corridor Closed:** N  
**Air Corridor Desc:**  
**Air Closure Time:**  
**Waterway Closed:** N  
**Waterway Desc:**  
**Waterway Close Time:**  
**Road Closed:** N  
**Road Desc:**  
**Road Closure Time:**  
**Road Closure Units:**  
**Closure Direction:**  
**Major Artery:** No  
**Track Closed:** N  
**Track Desc:**  
**Track Closure Time:**  
**Track Closure Units:**  
**Track Close Dir:**  
**Media Interest:** NONE  
**Medium Desc:** AIR  
**Addl Medium Info:** ATMOSPHERE

**Oth Agency Notified:**  
**Body of Water:**  
**Tributary of:**  
**Near River Mile Make:**  
**Near River Mile Mark:**  
**Offshore:** N  
**Weather Conditions:** SUNNY  
**Air Temperature:** 55  
**Wind Direction:**  
**Wind Speed:** 20  
**Wind Speed Unit:** MPH  
**Water Supp Contam:** U  
**Water Temperature:**  
**Wave Condition:**  
**Current Speed:**  
**Current Direction:**  
**Current Speed Unit:**  
**EMPL Fatality:**  
**Pass Fatality:**  
**Community Impact:** N  
**Passengers Transfer:** UNK  
**Passenger Injuries:**  
**Employee Injuries:**  
**Occupant Fatality:**  
**Sheen Size:**  
**Sheen Size Units:**  
**Sheen Size Length:**  
**Sheen Size Length U:**  
**Sheen Size Width:**  
**Sheen Size Width U:**  
**Sheen Color:**  
**Dir of Sheen Travel:**  
**Sheen Odor Desc:**  
**Duration Unit:**  
**Additional Info:** CALLER HAD NO ADDITIONAL INFORMATION.

**Site:** CHICAGO (ER), CITY OF  
 29TH & KEDZIE CHICAGO IL 60612

[FINDS/FRS](#)

**Registry ID:** 110018315697  
**FIPS Code:** 17031  
**HUC Code:**  
**Site Type Name:** STATIONARY  
**Location Description:**  
**Supplemental Location:**  
**Create Date:** 19-OCT-04  
**Update Date:** 18-MAR-06  
**Interest Types:** STATE MASTER  
**SIC Codes:**  
**SIC Code Descriptions:**  
**NAICS Codes:**  
**NAICS Code Descriptions:**  
**Conveyor:**  
**Federal Facility Code:**  
**Federal Agency Name:**  
**Tribal Land Code:**  
**Tribal Land Name:**  
**Congressional Dist No:**  
**Census Block Code:**  
**EPA Region Code:** 05  
**County Name:** COOK  
**US/Mexico Border Ind:**  
**Latitude:**  
**Longitude:**  
**Reference Point:**  
**Coord Collection Method:**  
**Accuracy Value:**  
**Datum:** NAD83

**Source:**  
**Facility Detail Rprt URL:** [https://ofmpub.epa.gov/frs\\_public2/fii\\_query\\_detail.disp\\_program\\_facility?p\\_registry\\_id=110018315697](https://ofmpub.epa.gov/frs_public2/fii_query_detail.disp_program_facility?p_registry_id=110018315697)  
**Program Acronyms:**  
  
ACES:170000405862

---

**Site:** **JARROW PRODUCTS INC**  
**1431 W ARMITAGE & SOUTHPO CHICAGO IL 60614**

[FINDS/FRS](#)

**Registry ID:** 110018262967  
**FIPS Code:** 17031  
**HUC Code:**  
**Site Type Name:** STATIONARY  
**Location Description:**  
**Supplemental Location:**  
**Create Date:** 19-OCT-04  
**Update Date:** 17-MAR-06  
**Interest Types:** STATE MASTER  
**SIC Codes:**  
**SIC Code Descriptions:**  
**NAICS Codes:**  
**NAICS Code Descriptions:**  
**Conveyor:**  
**Federal Facility Code:**  
**Federal Agency Name:**  
**Tribal Land Code:**  
**Tribal Land Name:**  
**Congressional Dist No:**  
**Census Block Code:**  
**EPA Region Code:** 05  
**County Name:** COOK  
**US/Mexico Border Ind:**  
**Latitude:**  
**Longitude:**  
**Reference Point:**  
**Coord Collection Method:**  
**Accuracy Value:**  
**Datum:** NAD83  
**Source:**  
**Facility Detail Rprt URL:** [https://ofmpub.epa.gov/frs\\_public2/fii\\_query\\_detail.disp\\_program\\_facility?p\\_registry\\_id=110018262967](https://ofmpub.epa.gov/frs_public2/fii_query_detail.disp_program_facility?p_registry_id=110018262967)  
**Program Acronyms:**  
  
ACES:170000175771

---

**Site:** **PETRO CHEMICAL TRANSPORT**  
**I-55 SB W OF KEDZIE AVE CHICAGO IL 60647**

[FINDS/FRS](#)

**Registry ID:** 110018189459  
**FIPS Code:** 17031  
**HUC Code:**  
**Site Type Name:** STATIONARY  
**Location Description:**  
**Supplemental Location:**  
**Create Date:** 19-OCT-04  
**Update Date:** 18-MAR-06  
**Interest Types:** STATE MASTER  
**SIC Codes:**  
**SIC Code Descriptions:**  
**NAICS Codes:**  
**NAICS Code Descriptions:**  
**Conveyor:**  
**Federal Facility Code:**  
**Federal Agency Name:**  
**Tribal Land Code:**  
**Tribal Land Name:**

**Congressional Dist No:**  
**Census Block Code:**  
**EPA Region Code:** 05  
**County Name:** COOK  
**US/Mexico Border Ind:**  
**Latitude:**  
**Longitude:**  
**Reference Point:**  
**Coord Collection Method:**  
**Accuracy Value:**  
**Datum:** NAD83  
**Source:**  
**Facility Detail Rprt URL:** https://ofmpub.epa.gov/frs\_public2/fii\_query\_detail.disp\_program\_facility?p\_registry\_id=110018189459  
**Program Acronyms:**  
  
ACES:170000494686

---

**Site:** CITY OF CHICAGO (ABANDONMENT)  
29TH & KEDZIE CHICAGO IL 60612

[FINDS/FRS](#)

**Registry ID:** 110012270835  
**FIPS Code:** 17031  
**HUC Code:**  
**Site Type Name:** STATIONARY  
**Location Description:**  
**Supplemental Location:**  
**Create Date:** 01-MAR-00  
**Update Date:** 26-JAN-12  
**Interest Types:** UNSPECIFIED UNIVERSE  
**SIC Codes:**  
**SIC Code Descriptions:**  
**NAICS Codes:**  
**NAICS Code Descriptions:**  
**Conveyor:**  
**Federal Facility Code:**  
**Federal Agency Name:**  
**Tribal Land Code:**  
**Tribal Land Name:**  
**Congressional Dist No:**  
**Census Block Code:**  
**EPA Region Code:** 05  
**County Name:** COOK  
**US/Mexico Border Ind:**  
**Latitude:**  
**Longitude:**  
**Reference Point:**  
**Coord Collection Method:**  
**Accuracy Value:**  
**Datum:** NAD83  
**Source:**  
**Facility Detail Rprt URL:** https://ofmpub.epa.gov/frs\_public2/fii\_query\_detail.disp\_program\_facility?p\_registry\_id=110012270835  
**Program Acronyms:**  
  
RCRAINFO:ILR000109769

---

**Site:** CHICAGO DOT  
KEDZIE AVE BETWEEN 67TH & 71ST ST CHICAGO IL 60629

[FINDS/FRS](#)

**Registry ID:** 110045524312  
**FIPS Code:** 17031  
**HUC Code:** 07120003  
**Site Type Name:** STATIONARY  
**Location Description:**  
**Supplemental Location:**  
**Create Date:** 17-MAY-12

**Update Date:**  
**Interest Types:** STATE MASTER  
**SIC Codes:**  
**SIC Code Descriptions:**  
**NAICS Codes:**  
**NAICS Code Descriptions:**  
**Conveyor:** FRS-GEOCODE  
**Federal Facility Code:**  
**Federal Agency Name:**  
**Tribal Land Code:**  
**Tribal Land Name:**  
**Congressional Dist No:** 03  
**Census Block Code:** 170316611004000  
**EPA Region Code:** 05  
**County Name:** COOK  
**US/Mexico Border Ind:**  
**Latitude:** 41.76438  
**Longitude:** -87.70282  
**Reference Point:** ENTRANCE POINT OF A FACILITY OR STATION  
**Coord Collection Method:** ADDRESS MATCHING-NEAREST INTERSECTION  
**Accuracy Value:** 200  
**Datum:** NAD83  
**Source:**  
**Facility Detail Rprt URL:** [https://ofmpub.epa.gov/frs\\_public2/fii\\_query\\_detail.disp\\_program\\_facility?p\\_registry\\_id=110045524312](https://ofmpub.epa.gov/frs_public2/fii_query_detail.disp_program_facility?p_registry_id=110045524312)  
**Program Acronyms:**  
  
ACES:170001918959

---

**Site:** CHICAGO DOT-KEDZIE AVE  
KEDZIE AVE BRIDGE/SB CHICAGO RIVER CHICAGO IL 60623

[FINDS/FRS](#)

**Registry ID:** 110063672707  
**FIPS Code:** 17031  
**HUC Code:**  
**Site Type Name:** STATIONARY  
**Location Description:**  
**Supplemental Location:**  
**Create Date:** 24-FEB-15  
**Update Date:**  
**Interest Types:** STATE MASTER  
**SIC Codes:**  
**SIC Code Descriptions:**  
**NAICS Codes:**  
**NAICS Code Descriptions:**  
**Conveyor:**  
**Federal Facility Code:**  
**Federal Agency Name:**  
**Tribal Land Code:**  
**Tribal Land Name:**  
**Congressional Dist No:**  
**Census Block Code:**  
**EPA Region Code:** 05  
**County Name:** COOK  
**US/Mexico Border Ind:**  
**Latitude:**  
**Longitude:**  
**Reference Point:**  
**Coord Collection Method:**  
**Accuracy Value:**  
**Datum:** NAD83  
**Source:**  
**Facility Detail Rprt URL:** [https://ofmpub.epa.gov/frs\\_public2/fii\\_query\\_detail.disp\\_program\\_facility?p\\_registry\\_id=110063672707](https://ofmpub.epa.gov/frs_public2/fii_query_detail.disp_program_facility?p_registry_id=110063672707)  
**Program Acronyms:**  
  
ACES:170002079382



---

**Site:** N SOUTHPORT N KINGSBURY W CORTLAND  
N SOUTHPORT N KINGSBURY W CORTLAND CHICAGO IL 60614

FINDS/FRS

**Registry ID:** 110060382571  
**FIPS Code:** 17031  
**HUC Code:**  
**Site Type Name:** STATIONARY  
**Location Description:**  
**Supplemental Location:**  
**Create Date:** 16-SEP-14  
**Update Date:** 16-SEP-14  
**Interest Types:** STATE MASTER  
**SIC Codes:**  
**SIC Code Descriptions:**  
**NAICS Codes:**  
**NAICS Code Descriptions:**  
**Conveyor:**  
**Federal Facility Code:**  
**Federal Agency Name:**  
**Tribal Land Code:**  
**Tribal Land Name:**  
**Congressional Dist No:**  
**Census Block Code:**  
**EPA Region Code:** 05  
**County Name:** COOK  
**US/Mexico Border Ind:**  
**Latitude:**  
**Longitude:**  
**Reference Point:**  
**Coord Collection Method:**  
**Accuracy Value:**  
**Datum:** NAD83  
**Source:**  
**Facility Detail Rprt URL:** [https://ofmpub.epa.gov/frs\\_public2/fii\\_query\\_detail.disp\\_program\\_facility?p\\_registry\\_id=110060382571](https://ofmpub.epa.gov/frs_public2/fii_query_detail.disp_program_facility?p_registry_id=110060382571)  
**Program Acronyms:**

ACES:170002052971, ACES:170002052999

---

**Site:** 3127 -35 3101 -7 W GRAND 829 -37 N TROY 800 -50 N ALBANY  
3127 -35 3101 -7 W GRAND 829 -37 N TROY CHICAGO IL 60612

FINDS/FRS

**Registry ID:** 110041841781  
**FIPS Code:** 17031  
**HUC Code:**  
**Site Type Name:** STATIONARY  
**Location Description:**  
**Supplemental Location:**  
**Create Date:** 19-AUG-10  
**Update Date:**  
**Interest Types:** STATE MASTER  
**SIC Codes:**  
**SIC Code Descriptions:**  
**NAICS Codes:**  
**NAICS Code Descriptions:**  
**Conveyor:**  
**Federal Facility Code:**  
**Federal Agency Name:**  
**Tribal Land Code:**  
**Tribal Land Name:**  
**Congressional Dist No:**  
**Census Block Code:**  
**EPA Region Code:** 05  
**County Name:** COOK  
**US/Mexico Border Ind:**  
**Latitude:**  
**Longitude:**  
**Reference Point:**

**Coord Collection Method:**  
**Accuracy Value:**  
**Datum:** NAD83  
**Source:**  
**Facility Detail Rprt URL:** https://ofmpub.epa.gov/frs\_public2/fii\_query\_detail.disp\_program\_facility?p\_registry\_id=110041841781  
**Program Acronyms:**

ACES:170001858906

---

**Site:** IDOT 60833-GRECO CONTRACTORS I-55  
I-55 KEDZIE/CALIFORNIA AVES EB & WB RAMP CHICAGO IL 60607

[FINDS/FRS](#)

**Registry ID:** 110018058821  
**FIPS Code:** 17031  
**HUC Code:**  
**Site Type Name:** STATIONARY  
**Location Description:**  
**Supplemental Location:**  
**Create Date:** 18-OCT-04  
**Update Date:** 30-JUL-13  
**Interest Types:** STATE MASTER  
**SIC Codes:**  
**SIC Code Descriptions:**  
**NAICS Codes:**  
**NAICS Code Descriptions:**  
**Conveyor:**  
**Federal Facility Code:**  
**Federal Agency Name:**  
**Tribal Land Code:**  
**Tribal Land Name:**  
**Congressional Dist No:**  
**Census Block Code:**  
**EPA Region Code:** 05  
**County Name:** COOK  
**US/Mexico Border Ind:**  
**Latitude:**  
**Longitude:**  
**Reference Point:**  
**Coord Collection Method:**  
**Accuracy Value:**  
**Datum:** NAD83  
**Source:**  
**Facility Detail Rprt URL:** https://ofmpub.epa.gov/frs\_public2/fii\_query\_detail.disp\_program\_facility?p\_registry\_id=110018058821  
**Program Acronyms:**

ACES:170001531652, ACES:170001983548, ACES:170001983557, ACES:170001983566, ACES:170001984770, ACES:170001984789

---

**Site:** CHICAGO DEPT OF ENV  
3350 S KEDZIE PARCEL W CHICAGO IL 60623

[FINDS/FRS](#)

**Registry ID:** 110018209115  
**FIPS Code:** 17031  
**HUC Code:** 07120003  
**Site Type Name:** STATIONARY  
**Location Description:**  
**Supplemental Location:**  
**Create Date:** 19-OCT-04  
**Update Date:** 17-MAR-06  
**Interest Types:** STATE MASTER  
**SIC Codes:**  
**SIC Code Descriptions:**  
**NAICS Codes:**  
**NAICS Code Descriptions:**  
**Conveyor:** FRS  
**Federal Facility Code:**

**Federal Agency Name:**  
**Tribal Land Code:**  
**Tribal Land Name:**  
**Congressional Dist No:** 04  
**Census Block Code:** 170318305003030  
**EPA Region Code:** 05  
**County Name:** COOK  
**US/Mexico Border Ind:**  
**Latitude:** 41.832392  
**Longitude:** -87.704747  
**Reference Point:**  
**Coord Collection Method:** ADDRESS MATCHING-HOUSE NUMBER  
**Accuracy Value:** 4500  
**Datum:** NAD83  
**Source:**  
**Facility Detail Rprt URL:** [https://ofmpub.epa.gov/frs\\_public2/fii\\_query\\_detail.disp\\_program\\_facility?p\\_registry\\_id=110018209115](https://ofmpub.epa.gov/frs_public2/fii_query_detail.disp_program_facility?p_registry_id=110018209115)  
**Program Acronyms:**  
  
ACES:170000519927

---

**Site:** 2138 2142 -44 S TROY  
2138 2142 -44 S TROY CHICAGO IL 60657

[FINDS/FRS](#)

**Registry ID:** 110046381321  
**FIPS Code:** 17031  
**HUC Code:**  
**Site Type Name:** STATIONARY  
**Location Description:**  
**Supplemental Location:**  
**Create Date:** 20-AUG-12  
**Update Date:**  
**Interest Types:** STATE MASTER  
**SIC Codes:**  
**SIC Code Descriptions:**  
**NAICS Codes:**  
**NAICS Code Descriptions:**  
**Conveyor:**  
**Federal Facility Code:**  
**Federal Agency Name:**  
**Tribal Land Code:**  
**Tribal Land Name:**  
**Congressional Dist No:**  
**Census Block Code:**  
**EPA Region Code:** 05  
**County Name:** COOK  
**US/Mexico Border Ind:**  
**Latitude:**  
**Longitude:**  
**Reference Point:**  
**Coord Collection Method:**  
**Accuracy Value:**  
**Datum:** NAD83  
**Source:**  
**Facility Detail Rprt URL:** [https://ofmpub.epa.gov/frs\\_public2/fii\\_query\\_detail.disp\\_program\\_facility?p\\_registry\\_id=110046381321](https://ofmpub.epa.gov/frs_public2/fii_query_detail.disp_program_facility?p_registry_id=110046381321)  
**Program Acronyms:**  
  
ACES:170001939017

---

**Site:** NORTH PARK UNIV  
SPAULDING CHRISTIANA KEDZIE FOSTER CHICAGO IL 60625

[FINDS/FRS](#)

**Registry ID:** 110063671717  
**FIPS Code:** 17031  
**HUC Code:**  
**Site Type Name:** STATIONARY

**Location Description:**  
**Supplemental Location:**  
**Create Date:** 24-FEB-15  
**Update Date:**  
**Interest Types:** STATE MASTER  
**SIC Codes:**  
**SIC Code Descriptions:**  
**NAICS Codes:**  
**NAICS Code Descriptions:**  
**Conveyor:**  
**Federal Facility Code:**  
**Federal Agency Name:**  
**Tribal Land Code:**  
**Tribal Land Name:**  
**Congressional Dist No:**  
**Census Block Code:**  
**EPA Region Code:** 05  
**County Name:** COOK  
**US/Mexico Border Ind:**  
**Latitude:**  
**Longitude:**  
**Reference Point:**  
**Coord Collection Method:**  
**Accuracy Value:**  
**Datum:** NAD83  
**Source:**  
**Facility Detail Rprt URL:** https://ofmpub.epa.gov/frs\_public2/fii\_query\_detail.disp\_program\_facility?p\_registry\_id=110063671717  
**Program Acronyms:**

ACES:170002078631

**Site:** I-80 EAST KEDZIE TOLL BOOTH CHICAGO IL HMIRS

**Incident County:** COOK

#### **HMIR Historical Reports**

**Report No:** I-1993070913  
**Report Type:** A hazardous material incident  
**Date of Incident:** 1993-05-18  
**Time of Incident:** 0400  
**Haz Class Code:**  
**Hazardous Class:** 2.2  
**Commodity Short Nm:** NITROGEN, REFRIGERATED L  
**Commodity Long Nm:** NITROGEN, REFRIGERATED LIQUID (CRYOGENIC LIQUID)

**Trade Name:**  
**ID No:** UN1977  
**Haz Waste Ind:** No  
**Haz Waste EPA No:**  
**HMIS Tox Inhalation?:** No  
**TIH Hazard Zone:**  
**Qty Released:** 0.007813  
**Unit of Measure:** Liquid - Gallon  
**What Failed:** 161  
**What Failed Desc:** Weld or Seam  
**How Failed Code:** 304  
**How Failed Desc:** Cracked  
**Failure Cause Code:**  
**Failure Cause Desc:**  
**Ident. Markings:**  
**Cont1 Pkging Type:**  
**Cont1 Const Mat:**  
**Cont1 Head Type:**  
**Cont1 Pkg Capacity:** 0  
**C1 Capacity UOM:**

**Fed DOT Agency Nm:**  
**Fed DOT Report No:**  
**Report Submit Src:** Paper  
**Inc Multiple Rows:** No  
**Inc Non US State:**  
**Mode Transport:** Highway  
**Transport Phase:** In Transit  
**Incident Occrrnce:**

**Mat Ship Approval?:** No  
**Mat Ship Approv No:**  
**Undecl Hazmat Ship?:** No  
**Packaging Type:** Portable Tank  
**Packing Group:**  
**Carrier Reporter:** LEND LEASE DEDICATED SERV INC  
**CR Street Name:** 1900 WEST WESTERN AVE  
**CR City:** SOUTH BEND  
**CR State:** IN  
**CR Postal Code:** 46624  
**CR Non US State:**  
**CR Fed DOT ID:** 0  
**CR Hazmat Reg ID:**  
**CR Country:** US  
**Shipper Name:** LIQUID CARBONICS CORP  
**Shipper Street Name:** 187 EAST NORTH AVE  
**Shipper City:** VILLA PARK  
**Shipper State:** IL  
**Shipper Postal:** 60181  
**Shipper Non US St:**

Cont1 Pkg Amt: 0  
 C1 Pkg Amt UOM:  
 Cont1 Pkg No: 1  
 C1 Pkg NO Failed: 1  
 Cont1 Pkg Mnfctr: NOT REPORTED BY CARRIER  
 Cont1 Pkg Mnfcct Dt: 0-00-00 00:00:00  
 Cont1 Pkg Serial NO:  
 C1 Pkg Last Test Dt: 0-00-00 00:00:00  
 C1 Test Const Mat:  
 C1 Pkg Dsign Pres.: 0  
 C1 Dsign Press UOM:  
 C1 Pkg Shell Thick: 0  
 C1 Shell Thick UOM:  
 C1 Head Thickness: 0  
 C1 Head Thick UOM:  
 C1 Pkg Srvc Pres.: 0  
 C1 Srvc Press UOM:  
 C1 Valve/Device Fail?: No  
 C1 Device Type:  
 C1 Device Mnfctr:  
 C1 Device Model:  
 NRC No:

RAM Pkg Category:  
 RAM Pkg Cert.: FALSE  
 RAM Pkg Cert. NBR:  
 RAM Nuclide S:  
 RAM Transport Index:  
 RAM UOM:  
 RAM Activity Rpted: 0  
 RAM UOM Rpted:  
 RAM Activity: 0  
 RAM Activity UOM:  
 RAM Mat Safety:  
 Spillage Result: Yes  
 Fire Result: No  
 Explosion Result: No  
 Water Sewer Result: No  
 Gas Dispersion: Yes  
 Environment Damage: No  
 No Release Result: No  
 Fire EMS Report: No  
 Fire EMS EMS Report:  
 Police Report: No  
 Police Report No:  
 In House Cleanup: No  
 Other Cleanup: No  
 Damage > 500: No  
 Material Loss: 0  
 Carrier Damage: 0  
 Property Damage: 0  
 Response Cost: 0  
 Remediation Cost: 0  
 Damage Old Form: 0  
 Total Damages Amt: 0  
 Hazmat Fatality: No  
 Haz Fatal Employees: 0  
 Haz Fatal Respntrs: 0  
 Haz Fatal Gen Public: 0  
 Tot Hazmat Fatalities: 0  
 Non Hazmat Fatality: No  
 Non Hazmat Fatales: 0  
 Hazmat Injury: No  
 Haz Hospital Empl: 0  
 Haz Hospital Resp: 0  
 Haz Hosp Gen Public: 0  
 Haz Hosp Old Form: 0  
 Total Haz Hosp Inj: 0  
 Haz Non Hosp Empl: 0  
 Haz Non Hosp Resp: 0

Shipper Country: US  
 Shipper Waybill: 14807  
 Ship Hazmat Reg ID:  
 Origin City:  
 Origin State:  
 Origin Postal:  
 Origin Non US St:  
 Origin Country: US  
 Destination City: CROWN POINT  
 Destination State: INDIANA  
 Destination Postal:  
 Destination Non US:  
 Destination Country: US  
 Cont2 Package Type:  
 Cont2 Const Mat:  
 Cont2 Pkg Capacity: 0  
 Cont2 Capacity UOM:  
 Cont2 Pkg Amount: 0  
 Cont2 Pkg Amt UOM:  
 Cont2 Pkg No: 0  
 Cont2 Pkg No Failed: 0

Haz NonHosp Public: 0  
 Haz NonHosp Old:  
 Tot Haz Non Hosp Inj:  
 Total Hazmat Injuries: 0  
 Evacuation Indicator: No  
 Public Evacuated: 0  
 Employees Evac: 0  
 Total Evacuated: 0  
 Total Evacuation Hrs: 0  
 Major Artery Closed: No  
 Mjr Artery Hrs Closed: 0  
 Material Involved: No  
 Estimated Speed: 0  
 Weather Conditions:  
 Vehicle Overturn: No  
 Vehicle Left Roadway: No  
 Passenger Aircraft: No  
 Cargo Baggage:  
 Ship Non Transport: No  
 Ship Air First Flight: No  
 Ship Air Subflight: No  
 Ship Init Transport: No  
 Ship Phase Transfer: No  
 Contact Name: ANNE CARPENTER  
 Contact Title: SAFETY SPECIALIST  
 Contact Business:  
 Contact Street:  
 Contact City:  
 Contact State:  
 Contact Postal:  
 Contact Non US St:  
 Contact Country: US  
 Inc. Report Prepared:  
 HMIS Serious Incidnt: No  
 HMIS Serious Fatality: No  
 HMIS Serious Injury: No  
 HMIS Flight Plan: No  
 HMIS Serious Evacs: No  
 HMIS Major Artery: No  
 HMIS Bulk Release: No  
 HMIS Marine Pollutnt: No  
 HMIS Radioactive: No  
 HMIS Gen Pkg Type: TANK  
 HMIS Container Code: TANK TRL  
 HMIS Container Desc: Tank trailer, semi-trailer or full trailer (two axles)  
 HMIS Bulk Incident: Yes  
 Undeclared Shipment: No

**Description of Events:** FLANG WELD BROKE ON PIPING SYSTEM NEAR REAR OF TRAILER, CAUSING LIQUID NITROGEN VAPOR TO ESCAPE. TRAILER WAS FIXED ON CITE.

**Recommend Actions Taken:**

**Site:** Goodyear Auto Svc Center  
62nd & Kedzie Chicago IL 60629

[IEPA DOCS](#)

**Note:** Documents related to facilities in Illinois can be searched on the Illinois Environmental Protection Agency (IEPA) Document Explorer: <https://external.epa.illinois.gov/DocumentExplorer>

**IEPA Source Water Assessment Program (SWAP) & Mapping Tool**

**Name:** Goodyear Auto Svc Center  
**Location Addr 3:** 62nd & Kedzie  
**City Name:** Chicago  
**State Code:** IL  
**Postal Code:** 60629

**Details**

<b>Indicator:</b>	No	<b>Latitude Measure:</b>	41.780734
<b>Site ID:</b>	170000365423	<b>Longitude Measure:</b>	-87.703218
<b>System ID:</b>	0316620008	<b>Point X:</b>	-87.70321799999994
<b>Collection Dt:</b>	08/30/2010	<b>Point Y:</b>	41.780734000000005
<b>Revision Dt Time:</b>	06/30/2003		
<b>Interest Type:</b>	BOL		
<b>Media Code:</b>	LAND		

**Site:** Jarrow Products Inc  
1431 W Armitage & Southpo Chicago IL 60614

[IEPA DOCS](#)

**Note:** Documents related to facilities in Illinois can be searched on the Illinois Environmental Protection Agency (IEPA) Document Explorer: <https://external.epa.illinois.gov/DocumentExplorer>

**IEPA Source Water Assessment Program (SWAP) & Mapping Tool**

**Name:** Jarrow Products Inc  
**Location Addr 3:** 1431 W Armitage & Southpo  
**City Name:** Chicago  
**State Code:** IL  
**Postal Code:** 60614

**Details**

<b>Indicator:</b>	No	<b>Latitude Measure:</b>	41.9181
<b>Site ID:</b>	170000175771	<b>Longitude Measure:</b>	-87.66374
<b>System ID:</b>	0316075086	<b>Point X:</b>	-87.66373999999996
<b>Collection Dt:</b>	10/01/1998	<b>Point Y:</b>	41.91810000000004
<b>Revision Dt Time:</b>	06/30/2003		
<b>Interest Type:</b>	BOL		
<b>Media Code:</b>	LAND		

**Site:** Il Dept Of Corrections  
34th & Kedzie Ave Chicago IL 60623

[IEPA DOCS](#)

**Note:** Documents related to facilities in Illinois can be searched on the Illinois Environmental Protection Agency (IEPA) Document Explorer: <https://external.epa.illinois.gov/DocumentExplorer>

**IEPA Source Water Assessment Program (SWAP) & Mapping Tool**

**Name:** Il Dept Of Corrections  
**Location Addr 3:** 34th & Kedzie Ave  
**City Name:** Chicago  
**State Code:** IL

Postal Code: 60623

Details

Indicator: No  
Site ID: 170000519605  
System ID: 0316300001  
Collection Dt: 06/15/2010  
Revision Dt Time: 06/30/2003  
Interest Type: BOL  
Media Code: LAND

Latitude Measure: 41.83208  
Longitude Measure: -87.70641  
Point X: -87.70640999999995  
Point Y: 41.832080000000076

Site: O'Donnell, Vincent D.  
6518-20 North Richmond Chicago IL 60645

LUST

Incident No: 992516  
Incidents ID: 24524  
NFR Date:  
Gasoline: False  
Unleaded: False  
Diesel: False  
Fuel Oil: False  
Jet Fuel: False  
Used Oil: False  
Non Petroleum Prod: False  
Other Petroleum: True  
Non LUST Date:  
Non LUST Letter Dt:  
Heating Oil Letter Date: 04/05/2000  
Free Product Discovery Date:  
Primary Resp Party Name: Vincent D. O'Donnell  
Primary Resp Party Address: 4504 North Elston  
Primary Resp Party City: Chicago  
Primary Resp Party State: IL  
Primary Resp Party ZIP: 60630  
Primary Resp Party Phone: 7732820813  
Primary Resp Party Contact:

LPC No: 0316025078  
IEMA Date: 11/09/1999  
Regulation: 732  
C 20 Day Report Date:  
C 45 Day Report Date:  
NFR Recorded Date:  
Pre 74 Date:  
Proj Manager Phone: (217) 782-9285  
Proj Mngr First Nm: Jenny  
Proj Mngr Last Nm: Rossi  
Proj Manager Email: Jenny.Rossi@illinois.gov  
Site County: Cook

Site: GM Wrecking Inc.  
2727-53 South Troy Chicago IL 60623

LUST

Incident No: 920922  
Incidents ID: 10647  
NFR Date:  
Gasoline: False  
Unleaded: False  
Diesel: False  
Fuel Oil: True  
Jet Fuel: False  
Used Oil: False  
Non Petroleum Prod: False  
Other Petroleum: False  
Non LUST Date:  
Non LUST Letter Dt:  
Heating Oil Letter Date: 03/25/2021  
Free Product Discovery Date:  
Primary Resp Party Name: GM Wrecking Inc.  
Primary Resp Party Address: 100 South Wolcott St.  
Primary Resp Party City: Thornton  
Primary Resp Party State: IL  
Primary Resp Party ZIP: 60476  
Primary Resp Party Phone:  
Primary Resp Party Contact: Gordon Martin

LPC No: 0316305074  
IEMA Date: 04/08/1992  
Regulation: 731  
C 20 Day Report Date:  
C 45 Day Report Date:  
NFR Recorded Date:  
Pre 74 Date:  
Proj Manager Phone:  
Proj Mngr First Nm: Will  
Proj Mngr Last Nm: Craig  
Proj Manager Email:  
Site County: Cook

Site: Action Wrecking Inc.



<b>Incident No:</b>	931946	<b>LPC No:</b>	0316225086
<b>Incidents ID:</b>	15622	<b>IEMA Date:</b>	07/21/1993
<b>NFR Date:</b>		<b>Regulation:</b>	731
<b>Gasoline:</b>	False	<b>C 20 Day Report Date:</b>	
<b>Unleaded:</b>	False	<b>C 45 Day Report Date:</b>	
<b>Diesel:</b>	False	<b>NFR Recorded Date:</b>	
<b>Fuel Oil:</b>	True	<b>Pre 74 Date:</b>	
<b>Jet Fuel:</b>	False	<b>Proj Manager Phone:</b>	(217) 782-9285
<b>Used Oil:</b>	False	<b>Proj Mngr First Nm:</b>	Jenny
<b>Non Petroleum Prod:</b>	False	<b>Proj Mngr Last Nm:</b>	Rossi
<b>Other Petroleum:</b>	False	<b>Proj Manager Email:</b>	Jenny.Rossi@illinois.gov
<b>Non LUST Date:</b>	01/27/2004	<b>Site County:</b>	Cook
<b>Non LUST Letter Dt:</b>	01/27/2004		
<b>Heating Oil Letter Date:</b>			
<b>Free Product Discovery Date:</b>			
<b>Primary Resp Party Name:</b>	Action Wrecking Inc.		
<b>Primary Resp Party Address:</b>	1700 Wentworth		
<b>Primary Resp Party City:</b>	Chicago Heights		
<b>Primary Resp Party State:</b>	IL		
<b>Primary Resp Party ZIP:</b>	60411		
<b>Primary Resp Party Phone:</b>			
<b>Primary Resp Party Contact:</b>	Tom Dowd		

**Site:** GM Wrecking  
2727-53 S Troy Chicago IL 60623

LUST DOCUMENT

<b>Site ID (Map):</b>	170000519874	<b>Orig Bureau (Web):</b>	Bureau of Land
<b>System ID (Map):</b>	0316305074	<b>City (Web):</b>	Chicago
<b>Program ID (Web):</b>	0316305074	<b>State (Web):</b>	IL
<b>Interest Type (Map):</b>	LUST	<b>Zip (Web):</b>	60623
<b>Media Code (Map):</b>	LAND	<b>City (Map):</b>	Chicago
<b>Category (Web):</b>	Leaking UST Technical	<b>State (Map):</b>	IL
<b>Doc Indicator (Map):</b>	Yes	<b>Zip (Map):</b>	60623
<b>Doc Count (Web):</b>	2	<b>Latitude (Map):</b>	41.84229
<b>Total Pages (Web):</b>	2	<b>Longitude (Map):</b>	-87.70368
<b>Rev Dt Time (Map):</b>	11/08/2010	<b>X (Map):</b>	-87.70367999999996
<b>Collection Date (Map):</b>	01/01/2001	<b>Y (Map):</b>	41.84229000000005
<b>Name (Web):</b>	GM Wrecking - 170000519874		
<b>Address (Web):</b>	2727-53 S Troy		
<b>Name (Map):</b>	GM Wrecking		
<b>Address (Map):</b>	2727-53 S Troy		
<b>URL (Web):</b>	https://webapps.illinois.gov/EPA/DocumentExplorer/Documents/Index/170000519874		
<b>Data Source:</b>	IEPA Source Water Assessment Program (SWAP) & Mapping Tool (Map); IEPA Document Explorer - Facility/Site Search (Web) (as of 17 Mar 2025)		
<b>Note:</b>	Documents related to facilities in Illinois can be searched on the Illinois Environmental Protection Agency (IEPA) Document Explorer: https://external.epa.illinois.gov/DocumentExplorer		

**Site:** CITY OF CHICAGO (ABANDONMENT)  
29TH & KEDZIE CHICAGO IL 60612

RCRA NON GEN

**Handler ID:** ILR000109769  
**Generator Status:** N  
**Recycler Activity?:** NO  
**Recycler Activity Note:** This facility has not been identified as a Recycler Facility from both the RCRA Handler and Biennial Report Modules.

#### Violation/Evaluation Summary

**Note:** NO RECORDS: As of Jan 2025, there are no Compliance Monitoring and Enforcement (violation) records associated with this facility (EPA ID).

#### Handler Summary



<b>Importer:</b>	No	<b>Used Oil Transpor:</b>	No
<b>Mixed Waste Gen:</b>	No	<b>Used Oil Trans Fac:</b>	No
<b>Transporter:</b>	No	<b>Used Oil Processor:</b>	No
<b>Transfer Facility:</b>	No	<b>Used Oil Refiner:</b>	No
<b>Recycler:</b>	No	<b>Used Oil Burner:</b>	No
<b>Onsite Burner Exem:</b>	No	<b>Commercial TSD:</b>	No
<b>Furnace Exemption:</b>	No	<b>Recycl Nonstorage:</b>	No
<b>Underground Injec:</b>	No		
<b>Used Oil Market Burner:</b>	No		
<b>Used Oil Spec Marketer:</b>	No		

#### Additional Handler Summary Details

<b>Source Type:</b>	I	<b>NAIC 1:</b>	
<b>Seq No:</b>	1	<b>NAIC 2:</b>	
<b>Non Notifier:</b>		<b>NAIC 3:</b>	
<b>Receive Date:</b>	20200923	<b>NAIC 4:</b>	
<b>Active Site:</b>	----	<b>State:</b>	IL
<b>Land Type:</b>	M	<b>Location Latitude:</b>	
<b>In Handler Univ:</b>	N	<b>Location Longitude:</b>	
<b>In A Universe:</b>	N	<b>Loc GIS Primary:</b>	N
<b>Gen Status:</b>	N	<b>Loc GIS Origin:</b>	
<b>Report Cycle:</b>		<b>State District Owner:</b>	IL
<b>Accessibility:</b>		<b>State District:</b>	DESPLAINES
<b>Region:</b>	05		
<b>Fed Waste Gen Owner:</b>	HQ		
<b>State Waste Generator Owner:</b>	IL		
<b>State Waste Generator:</b>	S		
<b>Short Term Generator:</b>	N		
<b>Uni Waste:</b>	N		
<b>Universal Waste Dest Facility:</b>	N		
<b>Federal Universal Waste:</b>	N		
<b>As Federally Regulated Tsdf:</b>	-----		
<b>As Converter Tsdf:</b>	-----		
<b>As State Regulated Tsdf:</b>	-----		
<b>As State Regulated Handler:</b>	---		
<b>Federal Indicator:</b>	---		
<b>Hsm:</b>	N		
<b>Subpart K:</b>	----		
<b>GPRA Permit:</b>	N		
<b>GPRA Renewal:</b>	N		
<b>Permit Renewal Wrkld:</b>	-----		
<b>Permwrk ID:</b>	-----		
<b>Perm Prog:</b>	-----		
<b>Pcwrkld:</b>	-----		
<b>Closwrkld:</b>	-----		
<b>GPRA Ca:</b>	N		
<b>Cawrkld:</b>	N		
<b>Subjca Tsd Discretion:</b>	N		
<b>NCAPS:</b>	N		
<b>EC Indicator:</b>	N		
<b>Ca725 Indicator:</b>	N		
<b>Ca750 Indicator:</b>	N		
<b>Operating Tsdf:</b>	-----		
<b>Full Enforcement:</b>	-----		
<b>Snc:</b>	N		
<b>Unaddressed Snc:</b>	N		
<b>Addressed Snc:</b>	N		
<b>Snc With Comp Sched:</b>	N		
<b>Fa Required:</b>	----		
<b>Hhandler Last Change:</b>	20200923		
<b>Recognized Trader Importer:</b>	N		
<b>Recognized Trader Exporter:</b>	N		
<b>Slab Importer:</b>	N		
<b>Slab Exporter:</b>	N		
<b>Manifest Broker:</b>	N		
<b>Subpart P:</b>	N		
<b>Contact Language:</b>			
<b>Handler Name:</b>	CITY OF CHICAGO (ABANDONMENT)		

**Location Street No:**  
**Location Street1:** 29TH & KEDZIE  
**Location Street2:**  
**Location City:** CHICAGO  
**Location State:** IL  
**Location Zip:** 60612  
**Location County Code:** IL031  
**Location County Name:** COOK  
**Location Country:** US  
**Contact Name:**  
**Contact Street No:**  
**Contact Street1:**  
**Contact Street2:**  
**Contact City:**  
**Contact State:**  
**Contact Zip:**  
**Contact Country:**  
**Contact Phone And Ext:**  
**Contact Fax:**  
**Contact Email Address:**  
**Contact Title:**  
**Owner Name:**  
**Owner Type:**  
**Owner Seq:**  
**Operator Name:**  
**Operator Type:**  
**Operator Seq:**  
**Public Notes:**

**Hazardous Waste Handler Details**

**Seq No:** 1  
**Receive Date:** 20020107  
**Handler Name:** CITY OF CHICAGO (ABANDONMENT)  
**Fed Waste Generator:** 2  
**Generator Code Description:** Small Quantity Generator  
**Source Type:** Notification

**Waste Code Details**

**Waste Code:** D001  
**Waste Code Desc:** IGNITABLE WASTE

**Hazardous Waste Handler Details**

**Seq No:** 1  
**Receive Date:** 20200923  
**Handler Name:** CITY OF CHICAGO (ABANDONMENT)  
**Fed Waste Generator:** N  
**Generator Code Description:** Not a Generator, Verified  
**Source Type:** Implementer

**Owner/Operator Details**

**Owner/Operator Ind:** Current Owner  
**Type:** Private  
**Name:** CITY OF CHICAGO  
**Dt Became Current:**  
**Dt Ended Current:**  
**Phone:** 312-744-7674  
**Source Type:** Notification

**Street No:**  
**Street1:** 30 N LASALLE 25TH FLOOR  
**Street2:**  
**City:** CHICAGO  
**State:** IL  
**Country:**  
**Zip:** 60602

**Historical Handler Details**

**Receive Dt:** 20020107

**Generator Code Description:** Small Quantity Generator  
**Handler Name:** CITY OF CHICAGO (ABANDONMENT)

**Site:** **BXI LLC**  
**I-55 SC N. KEDZIE EXIT CHICAGO IL 60632**

RCRA NON GEN

**Handler ID:** ILR000207597  
**Generator Status:** N  
**Recycler Activity?:** YES  
**Recycler Activity Note:** This facility has been identified as a Recycler Facility with indication of Reclamation and Recovery in the RCRA Biennial Report Module for Management Methods  
H010 - Metals recovery including retorting, smelting, chemical, etc.  
H011 - Mercury recovery (includes mercury retorting, bulb/lamp crushing and mercury vapor recovery, thermostat recovery, mercury from medical equipment recovery, mercury car switch recovery, etc.)  
H015 - Deployment/deactivation of airbag waste followed by metals recovery  
H020 - Solvents recovery  
H039 - Other recovery or reclamation for reuse including acid regeneration, organics recovery, etc.  
H050 - Energy recovery at this site; used as fuel (includes on-site fuel blending before energy recovery)  
H061 - Fuel blending prior to energy recovery at another site (waste generated on-site or received from off-site)

#### Violation/Evaluation Summary

**Note:** NO VIOLATIONS: All of the compliance records associated with this facility (EPA ID) indicate NO VIOLATIONS; Compliance Monitoring and Enforcement table dated Jan, 2025.

#### Evaluation Details

**Eval Start Date:** 20220119  
**Eval Type Desc:** COMPLIANCE EVALUATION INSPECTION  
**Viol Short Desc:**  
**Actual Rtc Date:**  
**Eval Agency:** State

#### Handler Summary

<b>Importer:</b>	No	<b>Used Oil Transpor:</b>	No
<b>Mixed Waste Gen:</b>	No	<b>Used Oil Trans Fac:</b>	No
<b>Transporter:</b>	No	<b>Used Oil Processor:</b>	No
<b>Transfer Facility:</b>	No	<b>Used Oil Refiner:</b>	No
<b>Recycler:</b>	No	<b>Used Oil Burner:</b>	No
<b>Onsite Burner Exem:</b>	No	<b>Commercial TSD:</b>	No
<b>Furnace Exemption:</b>	No	<b>Recycl Nonstorage:</b>	No
<b>Underground Injec:</b>	No		
<b>Used Oil Market Burner:</b>	No		
<b>Used Oil Spec Marketer:</b>	No		

#### Additional Handler Summary Details

<b>Source Type:</b>	D	<b>NAIC 1:</b>	
<b>Seq No:</b>	1	<b>NAIC 2:</b>	
<b>Non Notifier:</b>		<b>NAIC 3:</b>	
<b>Receive Date:</b>	20240917	<b>NAIC 4:</b>	
<b>Active Site:</b>	-----	<b>State:</b>	IL
<b>Land Type:</b>		<b>Location Latitude:</b>	41.82912
<b>In Handler Univ:</b>	N	<b>Location Longitude:</b>	-87.70456
<b>In A Universe:</b>	N	<b>Loc GIS Primary:</b>	N
<b>Gen Status:</b>	N	<b>Loc GIS Origin:</b>	AG
<b>Report Cycle:</b>		<b>State District Owner:</b>	IL
<b>Accessibility:</b>		<b>State District:</b>	DESPLAINES
<b>Region:</b>	05		
<b>Fed Waste Gen Owner:</b>	HQ		
<b>State Waste Generator Owner:</b>	IL		
<b>State Waste Generator:</b>	S		
<b>Short Term Generator:</b>	N		
<b>Uni Waste:</b>	N		
<b>Universal Waste Dest Facility:</b>	N		

<b>Federal Universal Waste:</b>	N
<b>As Federally Regulated Tsdf:</b>	-----
<b>As Converter Tsdf:</b>	-----
<b>As State Regulated Tsdf:</b>	-----
<b>As State Regulated Handler:</b>	---
<b>Federal Indicator:</b>	---
<b>Hsm:</b>	N
<b>Subpart K:</b>	----
<b>GPRA Permit:</b>	N
<b>GPRA Renewal:</b>	N
<b>Permit Renewal Wrkld:</b>	-----
<b>Permwrk ID:</b>	-----
<b>Perm Prog:</b>	-----
<b>Pcwrkld:</b>	-----
<b>Closwrkld:</b>	-----
<b>GPRA Ca:</b>	N
<b>Cawrkld:</b>	N
<b>Subjca Tsd Discretion:</b>	N
<b>NCAPS:</b>	N
<b>EC Indicator:</b>	N
<b>Ca725 Indicator:</b>	N
<b>Ca750 Indicator:</b>	N
<b>Operating Tsdf:</b>	-----
<b>Full Enforcement:</b>	-----
<b>Snc:</b>	N
<b>Unaddressed Snc:</b>	N
<b>Addressed Snc:</b>	N
<b>Snc With Comp Sched:</b>	N
<b>Fa Required:</b>	----
<b>Hhandler Last Change:</b>	20240917
<b>Recognized Trader Importer:</b>	N
<b>Recognized Trader Exporter:</b>	N
<b>Slab Importer:</b>	N
<b>Slab Exporter:</b>	N
<b>Manifest Broker:</b>	N
<b>Subpart P:</b>	N
<b>Contact Language:</b>	EN
<b>Handler Name:</b>	BXI LLC
<b>Location Street No:</b>	
<b>Location Street1:</b>	I-55 SC N. KEDZIE EXIT
<b>Location Street2:</b>	
<b>Location City:</b>	CHICAGO
<b>Location State:</b>	IL
<b>Location Zip:</b>	60632
<b>Location County Code:</b>	IL031
<b>Location County Name:</b>	COOK
<b>Location Country:</b>	US
<b>Contact Name:</b>	JAMES KING
<b>Contact Street No:</b>	
<b>Contact Street1:</b>	
<b>Contact Street2:</b>	
<b>Contact City:</b>	
<b>Contact State:</b>	
<b>Contact Zip:</b>	
<b>Contact Country:</b>	
<b>Contact Phone And Ext:</b>	630-853-4395
<b>Contact Fax:</b>	
<b>Contact Email Address:</b>	JAMES.KING@THEKAG.COM
<b>Contact Title:</b>	SR DIRECTOR OF ENVIRONMENTAL
<b>Owner Name:</b>	BXI
<b>Owner Type:</b>	P
<b>Owner Seq:</b>	1
<b>Operator Name:</b>	BXI
<b>Operator Type:</b>	P
<b>Operator Seq:</b>	2
<b>Public Notes:</b>	

**Hazardous Waste Handler Details**

**Seq No:** 1  
**Receive Date:** 20210311  
**Handler Name:** BXI LLC  
**Fed Waste Generator:** 1  
**Generator Code Description:** Large Quantity Generator  
**Source Type:** Notification

**Waste Code Details**

**Waste Code:** D018  
**Waste Code Desc:** BENZENE

**Hazardous Waste Handler Details**

**Seq No:** 1  
**Receive Date:** 20220119  
**Handler Name:** BXI LLC  
**Fed Waste Generator:** 1  
**Generator Code Description:** Large Quantity Generator  
**Source Type:** Implementer

**Waste Code Details**

**Waste Code:** D018  
**Waste Code Desc:** BENZENE

**Hazardous Waste Handler Details**

**Seq No:** 1  
**Receive Date:** 20220225  
**Handler Name:** BXI LLC  
**Fed Waste Generator:** 1  
**Generator Code Description:** Large Quantity Generator  
**Source Type:** Annual/Biennial Report update with Notification

**Waste Code Details**

**Waste Code:** D018  
**Waste Code Desc:** BENZENE

**Hazardous Waste Handler Details**

**Seq No:** 1  
**Receive Date:** 20240917  
**Handler Name:** BXI LLC  
**Fed Waste Generator:** N  
**Generator Code Description:** Not a Generator, Verified  
**Source Type:** Deactivation

**Owner/Operator Details**

**Owner/Operator Ind:** Current Owner  
**Type:** Private  
**Name:** BXI  
**Dt Became Current:** 20210127  
**Dt Ended Current:**  
**Phone:** 630-853-4395  
**Source Type:** Annual/Biennial Report update with Notification

**Street No:**  
**Street1:** 333 BLAINE ST  
**Street2:**  
**City:** GARY  
**State:** IN  
**Country:** US  
**Zip:** 46406

**Owner/Operator Ind:** Current Operator  
**Type:** Private  
**Name:** BXI  
**Dt Became Current:** 20210127  
**Dt Ended Current:**

**Street No:**  
**Street1:** 333 BLAINE ST  
**Street2:**  
**City:** GARY  
**State:** IN

<b>Phone:</b>	630-853-4395	<b>Country:</b>	US
<b>Source Type:</b>	Deactivation	<b>Zip:</b>	46406
<b>Owner/Operator Ind:</b>	Current Operator	<b>Street No:</b>	
<b>Type:</b>	Private	<b>Street1:</b>	333 BLAINE ST
<b>Name:</b>	BXI	<b>Street2:</b>	
<b>Dt Became Current:</b>	20210127	<b>City:</b>	GARY
<b>Dt Ended Current:</b>		<b>State:</b>	IN
<b>Phone:</b>	630-853-4395	<b>Country:</b>	US
<b>Source Type:</b>	Annual/Biennial Report update with Notification	<b>Zip:</b>	46406
<b>Owner/Operator Ind:</b>	Current Owner	<b>Street No:</b>	
<b>Type:</b>	Private	<b>Street1:</b>	333 BLAINE ST
<b>Name:</b>	BXI	<b>Street2:</b>	
<b>Dt Became Current:</b>		<b>City:</b>	GARY
<b>Dt Ended Current:</b>		<b>State:</b>	IN
<b>Phone:</b>		<b>Country:</b>	US
<b>Source Type:</b>	Notification	<b>Zip:</b>	46406
<b>Owner/Operator Ind:</b>	Current Owner	<b>Street No:</b>	
<b>Type:</b>	Private	<b>Street1:</b>	333 BLAINE ST
<b>Name:</b>	BXI	<b>Street2:</b>	
<b>Dt Became Current:</b>	20210127	<b>City:</b>	GARY
<b>Dt Ended Current:</b>		<b>State:</b>	IN
<b>Phone:</b>	630-853-4395	<b>Country:</b>	US
<b>Source Type:</b>	Deactivation	<b>Zip:</b>	46406
<b>Owner/Operator Ind:</b>	Current Owner	<b>Street No:</b>	
<b>Type:</b>	Private	<b>Street1:</b>	333 BLAINE ST
<b>Name:</b>	BXI	<b>Street2:</b>	
<b>Dt Became Current:</b>		<b>City:</b>	GARY
<b>Dt Ended Current:</b>		<b>State:</b>	IN
<b>Phone:</b>		<b>Country:</b>	US
<b>Source Type:</b>	Implementer	<b>Zip:</b>	46406
<b>Owner/Operator Ind:</b>	Current Operator	<b>Street No:</b>	
<b>Type:</b>	Private	<b>Street1:</b>	333 BLAINE ST
<b>Name:</b>	BXI	<b>Street2:</b>	
<b>Dt Became Current:</b>		<b>City:</b>	GARY
<b>Dt Ended Current:</b>		<b>State:</b>	IN
<b>Phone:</b>		<b>Country:</b>	US
<b>Source Type:</b>	Implementer	<b>Zip:</b>	46406
<b>Owner/Operator Ind:</b>	Current Operator	<b>Street No:</b>	
<b>Type:</b>	Private	<b>Street1:</b>	333 BLAINE ST
<b>Name:</b>	BXI	<b>Street2:</b>	
<b>Dt Became Current:</b>		<b>City:</b>	GARY
<b>Dt Ended Current:</b>		<b>State:</b>	IN
<b>Phone:</b>		<b>Country:</b>	US
<b>Source Type:</b>	Notification	<b>Zip:</b>	46406

#### **Historical Handler Details**

<b>Receive Dt:</b>	20220225
<b>Generator Code Description:</b>	Large Quantity Generator
<b>Handler Name:</b>	BXI LLC
<b>Receive Dt:</b>	20220119
<b>Generator Code Description:</b>	Large Quantity Generator
<b>Handler Name:</b>	BXI LLC
<b>Receive Dt:</b>	20210311
<b>Generator Code Description:</b>	Large Quantity Generator
<b>Handler Name:</b>	BXI LLC

**Site:** GM Wrecking  
2727-53 S Troy Chicago IL 60623

REM ASSESS

**Note:** Documents related to facilities in Illinois can be searched on the Illinois Environmental Protection Agency (IEPA) Document Explorer: <https://external.epa.illinois.gov/DocumentExplorer>  
**Data Source:** IEPA Source Water Assessment Program (SWAP) & Mapping Tool (Map); IEPA Document Explorer - Facility/Site Search (Web) (as of 17 Mar 2025)

**IEPA Document Explorer**

**Name:** GM Wrecking - 170000519874  
**Address:** 2727-53 S Troy  
**City:** Chicago  
**State:** IL  
**Zip Code:** 60623

**Details**

<b>Program ID:</b>	0316305074	<b>Total Pages:</b>	1508
<b>Document Count:</b>	28		
<b>Category:</b>	Site Remediation - Technical		
<b>Originating Bureau:</b>	Bureau of Land		
<b>Category URL:</b>	<a href="https://docuware67.illinois.gov/DocuWare/PlatformRO/WebClient/3/Integration?lc=VXNlcj1kd3B1YmxpY1xuUHdkPU4xbWRhJHRyYXRvcIBANTU1&amp;p=RLV&amp;rl=ce728c9a-11c1-4ddf-9003-314169ab1943&amp;tw=Results&amp;q=W0IFUEFJRf09ljE3MDAwMDUxOTg3NCIgQU5EIFtDQVRFR09SWV09ljMxQSI1">https://docuware67.illinois.gov/DocuWare/PlatformRO/WebClient/3/Integration?lc=VXNlcj1kd3B1YmxpY1xuUHdkPU4xbWRhJHRyYXRvcIBANTU1&amp;p=RLV&amp;rl=ce728c9a-11c1-4ddf-9003-314169ab1943&amp;tw=Results&amp;q=W0IFUEFJRf09ljE3MDAwMDUxOTg3NCIgQU5EIFtDQVRFR09SWV09ljMxQSI1</a>		

**IEPA Source Water Assessment Program (SWAP) & Mapping Tool**

**Name:** GM Wrecking  
**Location Addr 3:** 2727-53 S Troy  
**City Name:** Chicago  
**State Code:** IL  
**Postal Code:** 60623

**Details**

<b>Indicator:</b>	Yes	<b>Interest Type:</b>	BOL
<b>Site ID:</b>	170000519874	<b>Latitude Measure:</b>	41.841683
<b>System ID:</b>	0316305074	<b>Longitude Measure:</b>	-87.703334
<b>RID:</b>	729000	<b>Point X:</b>	-87.70333399999998
<b>Media Code:</b>	LAND	<b>Point Y:</b>	41.8416830000000046
<b>Revision Dt Time:</b>	11/08/2010		
<b>Collection Dt:</b>	01/31/2012		

**Site:** PALMER SQUARE  
PALMER BLVD. CHICAGO IL 60647

[SEMS ARCHIVE](#)

<b>Site ID:</b>	0500953	<b>FIPS Code:</b>	17031
<b>EPA ID:</b>	ILD981000391	<b>Cong District:</b>	08
<b>Superfund Alte Agr:</b>	No	<b>Region:</b>	05
<b>Federal Facility:</b>	No	<b>County:</b>	COOK
<b>FF Docket:</b>	No		
<b>NPL:</b>	Not on the NPL		
<b>Non NPL Status:</b>	NFRAP-Site does not qualify for the NPL based on existing information		

**Action Information**

<b>Operable Units:</b>	00	<b>Qual:</b>	N
<b>Action Code:</b>	SI	<b>SEQ:</b>	1
<b>Action Name:</b>	SI	<b>FF:</b>	No
<b>Start Actual:</b>		<b>FF Docket:</b>	No
<b>Finish Actual:</b>	9/24/1985 5:00:00 AM	<b>Region:</b>	05
<b>Curr Action Lead:</b>	EPA Perf		
<b>NPL:</b>	N		
<b>Operable Units:</b>	00	<b>Qual:</b>	N
<b>Action Code:</b>	HR	<b>SEQ:</b>	1
<b>Action Name:</b>	HAZRANK	<b>FF:</b>	No

<b>Start Actual:</b>		<b>FF Docket:</b>	No
<b>Finish Actual:</b>	12/20/1985 6:00:00 AM	<b>Region:</b>	05
<b>Curr Action Lead:</b>	EPA Perf		
<b>NPL:</b>	N		
<b>Operable Units:</b>	00	<b>Qual:</b>	H
<b>Action Code:</b>	PA	<b>SEQ:</b>	1
<b>Action Name:</b>	PA	<b>FF:</b>	No
<b>Start Actual:</b>		<b>FF Docket:</b>	No
<b>Finish Actual:</b>	2/1/1985 6:00:00 AM	<b>Region:</b>	05
<b>Curr Action Lead:</b>	St Perf		
<b>NPL:</b>	N		
<b>Operable Units:</b>	00	<b>Qual:</b>	
<b>Action Code:</b>	DS	<b>SEQ:</b>	1
<b>Action Name:</b>	DISCVRY	<b>FF:</b>	No
<b>Start Actual:</b>	2/1/1985 6:00:00 AM	<b>FF Docket:</b>	No
<b>Finish Actual:</b>	2/1/1985 6:00:00 AM	<b>Region:</b>	05
<b>Curr Action Lead:</b>	EPA Perf		
<b>NPL:</b>	N		
<b>Operable Units:</b>	00	<b>Qual:</b>	
<b>Action Code:</b>	VS	<b>SEQ:</b>	1
<b>Action Name:</b>	ARCH SITE	<b>FF:</b>	No
<b>Start Actual:</b>		<b>FF Docket:</b>	No
<b>Finish Actual:</b>	1/8/1996 5:00:00 AM	<b>Region:</b>	05
<b>Curr Action Lead:</b>	EPA Perf In-Hse		
<b>NPL:</b>	N		

**Site:** COMMONWEALTH EDISON  
3 POLE S. OF 80TH ST. IN ALLEY S. OF SAWYER ST. CHICAGO IL

SPILL OER

**Incident ID:** NL861195

**Spill Detail(s)**

<b>Incident LUST:</b>		<b>Received Date:</b>	11/17/1986
<b>Occured Date:</b>			
<b>PRP Name:</b>	COMMONWEALTH EDISON		
<b>Incident Street:</b>	3 POLE S. OF 80TH ST. IN ALLEY S. OF SAWYER ST.		
<b>Incident City:</b>	CHICAGO		
<b>Incident County:</b>	COOK		
<b>Action:</b>			
<b>Description of Action:</b>			

**Site:** UNKNOWN  
PAVED ALLEY S OF ARMITAGE E OF KENNETH CHICAGO IL

SPILL OER

**Incident ID:** NL830463

**Spill Detail(s)**

<b>Incident LUST:</b>		<b>Received Date:</b>	6/14/1983
<b>Occured Date:</b>			
<b>PRP Name:</b>	UNKNOWN		
<b>Incident Street:</b>	PAVED ALLEY S OF ARMITAGE E OF KENNETH		
<b>Incident City:</b>	CHICAGO		
<b>Incident County:</b>	COOK		
<b>Action:</b>			
<b>Description of Action:</b>			

**Site:** ACTION WRECKING INC.  
2122-42 N. KEDZIE CHICAGO IL

SPILLS

<b>Incident No:</b>	931946	<b>County:</b>	COOK
<b>Date/Time Occurred:</b>	7/21/1993 9:10:00 AM	<b>Latitude:</b>	



**Media Release:**  
**Facility Manager:**  
**Fac Manager Phone:**  
**Responsible Party Street:** 1700 WENTWORTH, CHICAGO HEIGHTS, IL 60411  
**Area Involved:** FIXED FACILITY  
**Milepost:**  
**Section:**  
**Township:**  
**Range:**

**Longitude:**

**Hazardous Materials Incident Report**

**Incident Report Dt:** 7/21/1993 9:10:00 AM  
**Data Input Status:** CLOSED  
**LUST?:**  
**Hazmat Incident Type:** LEAK  
**Caller:** TOM DOWD  
**Caller Represents:** ACTION WRECKING INC.  
**Street Address:** 2122-42 N. KEDZIE  
**City:** CHICAGO  
**URL:** <https://public.iema.state.il.us/FOIAHazmatSearch/HazmatDetails.aspx?RptNum=931946>  
**Narrative:**

**County:** COOK  
**Entered by:**  
**Date Entered:**

**Follow Up Information:**

**Materials Involved**

**Name:** HEATING OIL  
**Type:** UNKNOWN  
**CHRIS CODE:**  
**CAS No:**  
**UN/NA No:**  
**Container Type:** UNDERGROUND TANK  
**Container Size:** UNDERGROUND TANK  
**Amount Released:** UNKNOWN  
**Rate of Release Min:**  
**Duration of Release:**  
**Cause of Release:** OVERFILLS  
**Est Spill Extent:**  
**Spill Extent Units:**  
**Date/Time Inc Occur:**  
**Unknown Occur:**  
**Date/Time Discov:** 07/21/93 0900  
**Unknown Discovered:**  
**Where Taken:**  
**On Scene Contact:**  
**No of People Evacuat:**  
**A 302(a) Extremely Haz Sub?:**  
**A RCRA Hazardous Waste?:**  
**A RCRA Regulated Facility?:**  
**Proper Safety Precautions:**  
**State Agency Assistance:**  
**Containment/Cleanup Plans:**

**Site:** **PIANA DEVELOPMENT**  
**2232-40 WEST ARMITAGE AVE CHICAGO IL**

SPILLS

**Incident No:** 991281  
**Date/Time Occurred:** 5/28/1999 11:08:00 AM  
**Media Release:**  
**Facility Manager:**  
**Fac Manager Phone:**  
**Responsible Party Street:**  
**Area Involved:** FIXED FACILITY  
**Milepost:**  
**Section:**  
**Township:**

**County:** COOK  
**Latitude:**  
**Longitude:**

Range:

**Hazardous Materials Incident Report**

<b>Incident Report Dt:</b>	5/28/1999 11:08:00 AM	<b>County:</b>	COOK
<b>Data Input Status:</b>	CLOSED	<b>Entered by:</b>	
<b>LUST?:</b>		<b>Date Entered:</b>	
<b>Hazmat Incident Type:</b>	SPILL		
<b>Caller:</b>	JOHN MUSACHIA		
<b>Caller Represents:</b>	PIANA DEVELOPMENT		
<b>Street Address:</b>	2232-40 WEST ARMITAGE AVE		
<b>City:</b>	CHICAGO		
<b>URL:</b>	https://public.iema.state.il.us/FOIAHazmatSearch/HazmatDetails.aspx?RptNum=991281		
<b>Narrative:</b>			

**Follow Up Information:**

**Materials Involved**

<b>Name:</b>	HEATING OIL
<b>Type:</b>	UNKNOWN
<b>CHRIS CODE:</b>	
<b>CAS No:</b>	
<b>UN/NA No:</b>	
<b>Container Type:</b>	UNDERGROUND TANK
<b>Container Size:</b>	UNDERGROUND TANK
<b>Amount Released:</b>	UNKNOWN
<b>Rate of Release Min:</b>	
<b>Duration of Release:</b>	
<b>Cause of Release:</b>	LUST
<b>Est Spill Extent:</b>	
<b>Spill Extent Units:</b>	
<b>Date/Time Inc Occur:</b>	
<b>Unknown Occurr:</b>	
<b>Date/Time Discov:</b>	05/28/99 0900
<b>Unknown Discovered:</b>	
<b>Where Taken:</b>	-0-
<b>On Scene Contact:</b>	
<b>No of People Evacuat:</b>	-0-
<b>A 302(a) Extremely Haz Sub?:</b>	
<b>A RCRA Hazardous Waste?:</b>	
<b>A RCRA Regulated Facility?:</b>	
<b>Proper Safety Precautions:</b>	-0-
<b>State Agency Assistance:</b>	
<b>Containment/Cleanup Plans:</b>	

**Site:** BURLINGTON NORTHERN SANTA FE  
RR YARD 35TH & KEDZIE CHICAGO IL

SPILLS

<b>Incident No:</b>	970282	<b>County:</b>	COOK
<b>Date/Time Occurred:</b>	02/18/97 1032	<b>Latitude:</b>	
<b>Media Release:</b>		<b>Longitude:</b>	
<b>Facility Manager:</b>			
<b>Fac Manager Phone:</b>			
<b>Responsible Party Street:</b>	3611 WEST 38TH STREET, CHICAGO, IL 60632		
<b>Area Involved:</b>	OTHER: RIGHT OF WAY		
<b>Milepost:</b>			
<b>Section:</b>			
<b>Township:</b>			
<b>Range:</b>			

**Hazardous Materials Incident Report**

<b>Incident Report Dt:</b>	2/18/1997 3:00:00 PM	<b>County:</b>	COOK
<b>Data Input Status:</b>	CLOSED	<b>Entered by:</b>	
<b>LUST?:</b>		<b>Date Entered:</b>	

**Hazmat Incident Type:** LEAK  
**Caller:** JAMES ALTMAN  
**Caller Represents:** CHICAGO FIRE DEPT.  
**Street Address:** RR YARD 35TH & KEDZIE  
**City:** CHICAGO  
**URL:** https://public.iema.state.il.us/FOIAHazmatSearch/HazmatDetails.aspx?RptNum=970282  
**Narrative:**

1032 FD ADV \*\*Note: Many records provided by the department have a truncated [Narrative] field.

**Follow Up Information:**

**Materials Involved**

**Name:** PROPANE  
**Type:** UNKNOWN  
**CHRIS CODE:**  
**CAS No:**  
**UN/NA No:**  
**Container Type:** ABOVEGROUND TANK  
**Container Size:** ABOVEGROUND TANK  
**Amount Released:** EST. 100 GALS.  
**Rate of Release Min:**  
**Duration of Release:**  
**Cause of Release:** TANK RUSTED OUT  
**Est Spill Extent:**  
**Spill Extent Units:**  
**Date/Time Inc Occur:** 02/18/97 1032  
**Unknown Occur:**  
**Date/Time Discov:** 02/18/97 1015  
**Unknown Discovered:**  
**Where Taken:** -0-  
**On Scene Contact:**  
**No of People Evacuat:** -0-  
**A 302(a) Extremely Haz Sub?:**  
**A RCRA Hazardous Waste?:**  
**A RCRA Regulated Facility?:**  
**Proper Safety Precautions:** -0-  
**State Agency Assistance:**  
**Containment/Cleanup Plans:**

**Site:** COMMONWEALTH EDISON  
WEST OF FRANCISCO ST. CHICAGO IL

SPILLS

**Incident No:** 941132  
**Date/Time Occurred:** 5/20/1994 2:08:00 PM  
**Media Release:**  
**Facility Manager:**  
**Fac Manager Phone:**  
**Responsible Party Street:** 1 FIRST NATIONAL PLAZA, 10 S DEARBORN 35FNW, CHICAGO IL 60603  
**Area Involved:** ALLEY  
**Milepost:**  
**Section:**  
**Township:**  
**Range:**

**County:** COOK  
**Latitude:**  
**Longutude:**

**Hazardous Materials Incident Report**

**Incident Report Dt:** 5/20/1994 2:08:00 PM  
**Data Input Status:** CLOSED  
**LUST?:**  
**Hazmat Incident Type:** SPILL  
**Caller:** FRANK MEMES  
**Caller Represents:** COMMONWEALTH EDISON  
**Street Address:** WEST OF FRANCISCO ST.  
**City:** CHICAGO  
**URL:** https://public.iema.state.il.us/FOIAHazmatSearch/HazmatDetails.aspx?RptNum=941132

**County:** COOK  
**Entered by:**  
**Date Entered:**

**Narrative:**

**Follow Up Information:**

**Materials Involved**

**Name:** HYDRAULIC OIL  
**Type:** UNKNOWN  
**CHRIS CODE:**  
**CAS No:**  
**UN/NA No:**  
**Container Type:** TRUCK  
**Container Size:** TRUCK  
**Amount Released:** 30 GALLONS  
**Rate of Release Min:**  
**Duration of Release:**  
**Cause of Release:** PUMP MALFUNCTION  
**Est Spill Extent:**  
**Spill Extent Units:**  
**Date/Time Inc Occur:**  
**Unknown Occurr:**  
**Date/Time Discov:** 05/20/94 1315  
**Unknown Discovered:**  
**Where Taken:**  
**On Scene Contact:**  
**No of People Evacuat:**  
**A 302(a) Extremely Haz Sub?:**  
**A RCRA Hazardous Waste?:**  
**A RCRA Regulated Facility?:**  
**Proper Safety Precautions:**  
**State Agency Assistance:**  
**Containment/Cleanup Plans:**

---

**Site:** GM WRECKING INCORPORATED  
2727-53 SOUTH TROY CHICAGO IL

SPILLS

**Incident No:** 920922  
**Date/Time Occurred:** 4/8/1992 12:00:00 AM  
**Media Release:**  
**Facility Manager:**  
**Fac Manager Phone:**  
**Responsible Party Street:**  
**Area Involved:** FIXED FACILITY  
**Milepost:**  
**Section:**  
**Township:**  
**Range:**

**County:** COOK  
**Latitude:**  
**Longutude:**

**Hazardous Materials Incident Report**

**Incident Report Dt:** 4/8/1992 12:00:00 AM  
**Data Input Status:** CLOSED  
**LUST?:**  
**Hazmat Incident Type:** LEAK  
**Caller:** GORDON MARTIN  
**Caller Represents:** GM WRECKING INCORPORATED  
**Street Address:** 2727-53 SOUTH TROY  
**City:** CHICAGO  
**URL:** <https://public.iema.state.il.us/FOIAHazmatSearch/HazmatDetails.aspx?RptNum=920922>  
**Narrative:**

**County:** COOK  
**Entered by:**  
**Date Entered:**

**Follow Up Information:**

**Materials Involved**

**Name:** #6 HEATING OIL/SUSPECTED  
**Type:** UNKNOWN  
**CHRIS CODE:**  
**CAS No:**  
**UN/NA No:**  
**Container Type:** OTHER: UNK  
**Container Size:** OTHER: UNK  
**Amount Released:** UNK  
**Rate of Release Min:**  
**Duration of Release:**  
**Cause of Release:** UNK  
**Est Spill Extent:**  
**Spill Extent Units:**  
**Date/Time Inc Occur:**  
**Unknown Occurr:**  
**Date/Time Discov:** 04/08/92 1300  
**Unknown Discovered:**  
**Where Taken:**  
**On Scene Contact:**  
**No of People Evacuat:**  
**A 302(a) Extremely Haz Sub?:**  
**A RCRA Hazardous Waste?:**  
**A RCRA Regulated Facility?:**  
**Proper Safety Precautions:**  
**State Agency Assistance:**  
**Containment/Cleanup Plans:**

---

**Site:** CITY OF CHICAGO  
29TH AND KEDZIE CHICAGO IL

SPILLS

**Incident No:** H 2002 0035  
**Date/Time Occurred:** Unknown @  
**Media Release:**  
**Facility Manager:**  
**Fac Manager Phone:**  
**Responsible Party Street:**  
**Area Involved:** FIXED FACILITY - ALLEYWAY  
**Milepost:**  
**Section:**  
**Township:**  
**Range:**

**County:** COOK  
**Latitude:**  
**Longutude:**

**Hazardous Materials Incident Report**

**Incident Report Dt:** 1/4/2002 12:00:00 AM  
**Data Input Status:** CLOSED  
**LUST?:**  
**Hazmat Incident Type:** LEAK OR SPILL  
**Caller:**  
**Caller Represents:**  
**Street Address:** 29TH AND KEDZIE  
**City:** CHICAGO  
**URL:** <https://public.iema.state.il.us/FOIAHazmatSearch/HazmatDetails.aspx?RptNum=H 2002 0035>  
**Narrative:**

**County:** COOK  
**Entered by:**  
**Date Entered:**

IEPA, OSFM, CFD, REGION 4 \*\*Note: Many records provided by the department have a truncated [Narrative] field.

**Follow Up Information:**

**Materials Involved**

**Name:** 1 DRUM UNKNOWN FLAMMABLE LIQUID, UNKNOWN PETROLEUM PRODUCT  
**Type:** LIQUID  
**CHRIS CODE:**  
**CAS No:**  
**UN/NA No:**  
**Container Type:** DRUM

**Container Size:** 2 @ 55 GALLONS EACH  
**Amount Released:** UNK  
**Rate of Release Min:** UNK  
**Duration of Release:**  
**Cause of Release:**  
**Est Spill Extent:** UNK  
**Spill Extent Units:**  
**Date/Time Inc Occur:** Unknown @  
**Unknown Occurr:**  
**Date/Time Discov:** 01/04/02 @ 17:00  
**Unknown Discovered:**  
**Where Taken:** DNA  
**On Scene Contact:** NONE  
**No of People Evacuat:** NONE  
**A 302(a) Extremely Haz Sub?:**  
**A RCRA Hazardous Waste?:**  
**A RCRA Regulated Facility?:**  
**Proper Safety Precautions:** NONE  
**State Agency Assistance:** NONE  
**Containment/Cleanup Plans:** DRUMS WERE OVERPACKED AND REMOVED BY HERITAGE ENVIRONMENTAL UNDER CONTRACT TO THE CITY OF CHICAGO; NO FURTHER ACTION PL

**Site:** State of Illinois  
34th & Kedzie Avenue Chicago IL 60623

SRP

**IEPA ID:** 0316006104  
**US EPA ID:**  
**County:** Cook  
**Source:** Site Remediation Program Database Search (Site List) (as of 17 Apr 2025)  
**Longitude:** -87.706413  
**Latitude:** 41.832085

**Site Applicant / Consultant Information**

**RA Title:** Mr.  
**RA First Name:** James  
**RA Last Name:** Van der Kloot  
**RA Address1:** 30 North LaSalle Street  
**RA Address2:** 25th Floor  
**RA City:** Chicago, IL  
**RA Zip:** 60602-2575  
**Consultant Contact:** Warren J. Buchanan  
**RA Company:** City of Chicago, Department of Environment  
**Consultant Company:** Roy F. Weston, Inc.  
**Received SA Date:** 6/4/1984  
**PM ID:** Tim Murphy  
**Foury Letter Date:**  
**Active Site:** No  
**Consultant Address1:** 70 West Madison Street  
**Consultant Address2:**  
**Consultant City:** Chicago, IL  
**Consultant Zip:** 60602

**Site:** State of Illinois  
34th & Kedzie Avenue Chicago IL 60623

SWF/LF

**Site ID:** 0316006104  
**Data Source:** Landfill In Voluntary Sites Program

**Bureau of Land Landfill In Voluntary Sites Program**

**Site Name:** State of Illinois  
**Street Address:** 34th & Kedzie Avenue  
**City:** Chicago  
**Zipcode:** 60623  
**County:** Cook  
**Latitude:** 41.832085  
**Longitude:** -87.706413  
**X:** -87.70641300034913  
**Y:** 41.832084999632556

**Site:** American National Bank  
5101-5117 N Kedzie Chicago IL

UST

**Facility No:** 2034407  
**Facility Status:** Closed  
**Fac Details Status:** Closed  
**Fac Type Fac Details:** None  
**Owner Name:** American National Bank  
**Facility URL:** http://webapps.sfm.illinois.gov/ustsearch/Facility.aspx?ID=2034407  
**Facility Type:** None  
**Owner Type:**  
**Owner Status:** Current Owner  
**County:** Cook

**Permit History Link:**<https://webapps.sfm.illinois.gov/USTPortal/Permit/FacilityPermitList/2034407>**Tank Information**

<b>Tank No:</b>	2	<b>Capacity:</b>	10000
<b>UI No:</b>		<b>Petroleum Use:</b>	Consumptive Use on Premises for Heating
<b>Status:</b>	Removed	<b>Product:</b>	Heating Oil
<b>Removed Date:</b>	11/29/1995	<b>CERCLA Substance:</b>	
<b>Install Date:</b>	12/8/1971	<b>Current Age:</b>	23
<b>Abandoned Date:</b>		<b>Abandoned Material:</b>	
<b>Last Used Date:</b>	1/1/1902	<b>Product Date:</b>	
<b>Red Tag Issue Date:</b>		<b>Fee Due:</b>	
<b>CAS Code:</b>		<b>Regulated Status:</b>	Exempt
<b>OSFM First Noti Dt:</b>	9/22/1995		

**Tank Information**

<b>Tank No:</b>	3	<b>Capacity:</b>	1000
<b>UI No:</b>		<b>Petroleum Use:</b>	
<b>Status:</b>	Removed	<b>Product:</b>	Gasoline
<b>Removed Date:</b>	5/2/1996	<b>CERCLA Substance:</b>	
<b>Install Date:</b>		<b>Current Age:</b>	
<b>Abandoned Date:</b>		<b>Abandoned Material:</b>	
<b>Last Used Date:</b>		<b>Product Date:</b>	
<b>Red Tag Issue Date:</b>		<b>Fee Due:</b>	
<b>CAS Code:</b>		<b>Regulated Status:</b>	Federal
<b>OSFM First Noti Dt:</b>	1/1/1902		

**Tank Information**

<b>Tank No:</b>	1	<b>Capacity:</b>	10000
<b>UI No:</b>		<b>Petroleum Use:</b>	Consumptive Use on Premises for Heating
<b>Status:</b>	Removed	<b>Product:</b>	Heating Oil
<b>Removed Date:</b>	6/1/1995	<b>CERCLA Substance:</b>	
<b>Install Date:</b>	9/24/1971	<b>Current Age:</b>	23
<b>Abandoned Date:</b>		<b>Abandoned Material:</b>	
<b>Last Used Date:</b>	1/1/1902	<b>Product Date:</b>	
<b>Red Tag Issue Date:</b>		<b>Fee Due:</b>	
<b>CAS Code:</b>		<b>Regulated Status:</b>	Exempt
<b>OSFM First Noti Dt:</b>	9/22/1995		

**Owner Summary**

<b>Owner No:</b>	U0024314	<b>Owner Status:</b>	Current Owner
<b>Owner Name:</b>	American National Bank	<b>Purchase Date:</b>	
<b>Ownership History:</b>	<a href="https://webapps.sfm.illinois.gov/ustsearch/Ownership.aspx?ID=2034407">https://webapps.sfm.illinois.gov/ustsearch/Ownership.aspx?ID=2034407</a>		

**Owner Details**

<b>Owner Name:</b>	American National Bank	<b>Type Financial Resp:</b>	
<b>Owner Status:</b>	Current Owner	<b>Fin Resp Rpt Due:</b>	
<b>Purchase Date:</b>			
<b>Owner Address:</b>	33 N Lasalle St Trustee Trust 10854206 Chicago, IL 60602		

**Facility Details**

<b>MFD Forms Status:</b>		<b>Green Tag Decal:</b>	
<b>MFD Permit Issue Dt:</b>		<b>Green Tag Issue Date:</b>	
<b>MFD Permit Exp Dt:</b>		<b>Green Tag Exp Date:</b>	
<b>Property Parcel:</b>		<b>Motor Fuel Type:</b>	
<b>Pending Nov:</b>	No		
<b>Status:</b>	Closed		
<b>Permit History Link:</b>	<a href="https://webapps.sfm.illinois.gov/USTPortal/Permit/FacilityPermitList/2034407">https://webapps.sfm.illinois.gov/USTPortal/Permit/FacilityPermitList/2034407</a>		

## Motorfuel Dispensing Permit

Status: No Forms Found  
Letter:  
MFD Received Date:  
MFD Name:  
MFD City:

Site: Idot  
I-55 Stevenson Expressway Row Kedzie To Lomus Chicago IL

UST

Facility No:	2035845	Facility Type:	State
Facility Status:	Exempt	Owner Type:	State
Fac Details Status:	Exempt	Owner Status:	Current Owner
Fac Type Fac Details:	State	County:	Cook
Owner Name:	Unknown		
Facility URL:	<a href="http://webapps.sfm.illinois.gov/ustsearch/Facility.aspx?ID=2035845">http://webapps.sfm.illinois.gov/ustsearch/Facility.aspx?ID=2035845</a>		
Permit History Link:	<a href="https://webapps.sfm.illinois.gov/USTPortal/Permit/FacilityPermitList/2035845">https://webapps.sfm.illinois.gov/USTPortal/Permit/FacilityPermitList/2035845</a>		

### Tank Information

Tank No:	3	Capacity:	10000
UI No:		Petroleum Use:	Consumptive Use on Premises for Heating
Status:	Removed	Product:	Heating Oil
Removed Date:	6/20/1997	CERCLA Substance:	
Install Date:		Current Age:	
Abandoned Date:		Abandoned Material:	
Last Used Date:	12/1/1973	Product Date:	
Red Tag Issue Date:		Fee Due:	
CAS Code:		Regulated Status:	Exempt
OSFM First Noti Dt:	7/7/1997		

### Tank Information

Tank No:	2	Capacity:	1500
UI No:		Petroleum Use:	Consumptive Use on Premises for Heating
Status:	Removed	Product:	Heating Oil
Removed Date:	6/13/1997	CERCLA Substance:	
Install Date:		Current Age:	
Abandoned Date:		Abandoned Material:	
Last Used Date:	12/1/1973	Product Date:	
Red Tag Issue Date:		Fee Due:	
CAS Code:		Regulated Status:	Exempt
OSFM First Noti Dt:	7/7/1997		

### Tank Information

Tank No:	1	Capacity:	1000
UI No:		Petroleum Use:	Consumptive Use on Premises for Heating
Status:	Removed	Product:	Heating Oil
Removed Date:	6/13/1997	CERCLA Substance:	
Install Date:		Current Age:	
Abandoned Date:		Abandoned Material:	
Last Used Date:	12/1/1973	Product Date:	
Red Tag Issue Date:		Fee Due:	
CAS Code:		Regulated Status:	Exempt
OSFM First Noti Dt:	7/7/1997		

### Owner Summary

Owner No:	U0018799	Owner Status:	Current Owner
Owner Name:	Unknown	Purchase Date:	
Ownership History:	<a href="https://webapps.sfm.illinois.gov/ustsearch/Ownership.aspx?ID=2035845">https://webapps.sfm.illinois.gov/ustsearch/Ownership.aspx?ID=2035845</a>		

### Owner Details



**Owner Name:** Unknown  
**Owner Status:** Current Owner  
**Purchase Date:**  
**Owner Address:** Unknown Unknown, IL 000000000

**Type Financial Resp:**  
**Fin Resp Rpt Due:**

#### Facility Details

**MFD Forms Status:**  
**MFD Permit Issue Dt:**  
**MFD Permit Exp Dt:**  
**Property Parcel:**  
**Pending Nov:** No  
**Status:** Exempt  
**Permit History Link:** <https://webapps.sfm.illinois.gov/USTPortal/Permit/FacilityPermitList/2035845>

**Green Tag Decal:**  
**Green Tag Issue Date:**  
**Green Tag Exp Date:**  
**Motor Fuel Type:**

#### Motorfuel Dispensing Permit

**Status:** No Forms Found  
**Letter:**  
**MFD Received Date:**  
**MFD Name:**  
**MFD City:**

**Site:** **Demolition Site**  
**5001-27 N. Kedzie Ave. Chicago IL**

UST

**Facility No:** 2045936  
**Facility Status:** Exempt  
**Fac Details Status:** Exempt  
**Fac Type Fac Details:** Construction  
**Owner Name:** North Park University  
**Facility URL:** <http://webapps.sfm.illinois.gov/ustsearch/Facility.aspx?ID=2045936>  
**Permit History Link:** <https://webapps.sfm.illinois.gov/USTPortal/Permit/FacilityPermitList/2045936>

**Facility Type:** Construction  
**Owner Type:** Private  
**Owner Status:** Current Owner  
**County:** Cook

#### Tank Information

**Tank No:** 1  
**UI No:**  
**Status:** Removed  
**Removed Date:** 7/24/2015  
**Install Date:**  
**Abandoned Date:**  
**Last Used Date:** 12/31/1973  
**Red Tag Issue Date:**  
**CAS Code:**  
**OSFM First Noti Dt:** 9/21/2015

**Capacity:** 2000  
**Petroleum Use:** Consumptive Use on Premises for Heating  
**Product:** Heating Oil  
**CERCLA Substance:**  
**Current Age:**  
**Abandoned Material:**  
**Product Date:**  
**Fee Due:** \$0.00  
**Regulated Status:** Exempt

#### Owner Summary

**Owner No:** U0029134  
**Owner Name:** North Park University  
**Ownership History:** <https://webapps.sfm.illinois.gov/ustsearch/Ownership.aspx?ID=2045936>

**Owner Status:** Current Owner  
**Purchase Date:** 9/1/2007

#### Owner Details

**Owner Name:** North Park University  
**Owner Status:** Current Owner  
**Purchase Date:** 9/1/2007  
**Owner Address:** 3225 W. Foster Avenue Chicago, IL 606254895

**Type Financial Resp:**  
**Fin Resp Rpt Due:**

#### Facility Details

**MFD Forms Status:**  
**Green Tag Decal:**

**MFD Permit Issue Dt:**  
**MFD Permit Exp Dt:**  
**Property Parcel:**  
**Pending Nov:** No  
**Status:** Exempt  
**Permit History Link:** <https://webapps.sfm.illinois.gov/USTPortal/Permit/FacilityPermitList/2045936>

**Green Tag Issue Date:**  
**Green Tag Exp Date:**  
**Motor Fuel Type:**

**Motorfuel Dispensing Permit**

**Status:** No Forms Found  
**Letter:**  
**MFD Received Date:**  
**MFD Name:**  
**MFD City:**

**Site:** **AIDS Care Residence**  
**1214-1234 S. Kedzie Chicago IL**

UST

**Facility No:** 2042913  
**Facility Status:** Exempt  
**Fac Details Status:** Exempt  
**Fac Type Fac Details:** None  
**Owner Name:** Aids Care Residence, Inc.  
**Facility URL:** <http://webapps.sfm.illinois.gov/ustsearch/Facility.aspx?ID=2042913>  
**Permit History Link:** <https://webapps.sfm.illinois.gov/USTPortal/Permit/FacilityPermitList/2042913>

**Facility Type:** None  
**Owner Type:**  
**Owner Status:** Current Owner  
**County:** Cook

**Tank Information**

**Tank No:** 1  
**UI No:**  
**Status:** Removed  
**Removed Date:** 8/30/2005  
**Install Date:**  
**Abandoned Date:**  
**Last Used Date:** 12/31/1973  
**Red Tag Issue Date:**  
**CAS Code:**  
**OSFM First Noti Dt:**

**Capacity:** 500  
**Petroleum Use:**  
**Product:** Water  
**CERCLA Substance:**  
**Current Age:**  
**Abandoned Material:**  
**Product Date:**  
**Fee Due:**  
**Regulated Status:** Non-Regulated

**Owner Summary**

**Owner No:** U0032093  
**Owner Name:** Aids Care Residence, Inc.  
**Ownership History:** <https://webapps.sfm.illinois.gov/ustsearch/Ownership.aspx?ID=2042913>

**Owner Status:** Current Owner  
**Purchase Date:**

**Owner Details**

**Owner Name:** Aids Care Residence, Inc.  
**Owner Status:** Current Owner  
**Purchase Date:**  
**Owner Address:** 315 Barry Avenue Chicago, IL 60657

**Type Financial Resp:**  
**Fin Resp Rpt Due:**

**Facility Details**

**MFD Forms Status:**  
**MFD Permit Issue Dt:**  
**MFD Permit Exp Dt:**  
**Property Parcel:**  
**Pending Nov:** No  
**Status:** Exempt  
**Permit History Link:** <https://webapps.sfm.illinois.gov/USTPortal/Permit/FacilityPermitList/2042913>

**Green Tag Decal:**  
**Green Tag Issue Date:**  
**Green Tag Exp Date:**  
**Motor Fuel Type:**

**Motorfuel Dispensing Permit**

Status: No Forms Found  
Letter:  
MFD Received Date:  
MFD Name:  
MFD City:

**Site:** Commercial Building  
8140-50 South Kedzie Chicago IL

UST

<b>Facility No:</b>	2042217	<b>Facility Type:</b>	None
<b>Facility Status:</b>	Exempt	<b>Owner Type:</b>	
<b>Fac Details Status:</b>	Exempt	<b>Owner Status:</b>	Current Owner
<b>Fac Type Fac Details:</b>	None	<b>County:</b>	Cook
<b>Owner Name:</b>	George Brudnak EST		
<b>Facility URL:</b>	<a href="http://webapps.sfm.illinois.gov/ustsearch/Facility.aspx?ID=2042217">http://webapps.sfm.illinois.gov/ustsearch/Facility.aspx?ID=2042217</a>		
<b>Permit History Link:</b>	<a href="https://webapps.sfm.illinois.gov/USTPortal/Permit/FacilityPermitList/2042217">https://webapps.sfm.illinois.gov/USTPortal/Permit/FacilityPermitList/2042217</a>		

**Tank Information**

<b>Tank No:</b>	6	<b>Capacity:</b>	500
<b>UI No:</b>		<b>Petroleum Use:</b>	
<b>Status:</b>	Removed	<b>Product:</b>	Heating Oil
<b>Removed Date:</b>	5/25/2004	<b>CERCLA Substance:</b>	
<b>Install Date:</b>		<b>Current Age:</b>	
<b>Abandoned Date:</b>		<b>Abandoned Material:</b>	
<b>Last Used Date:</b>	12/31/1973	<b>Product Date:</b>	
<b>Red Tag Issue Date:</b>		<b>Fee Due:</b>	
<b>CAS Code:</b>		<b>Regulated Status:</b>	State
<b>OSFM First Noti Dt:</b>			

**Tank Information**

<b>Tank No:</b>	5	<b>Capacity:</b>	500
<b>UI No:</b>		<b>Petroleum Use:</b>	
<b>Status:</b>	Removed	<b>Product:</b>	Heating Oil
<b>Removed Date:</b>	5/25/2004	<b>CERCLA Substance:</b>	
<b>Install Date:</b>		<b>Current Age:</b>	
<b>Abandoned Date:</b>		<b>Abandoned Material:</b>	
<b>Last Used Date:</b>	12/31/1973	<b>Product Date:</b>	
<b>Red Tag Issue Date:</b>		<b>Fee Due:</b>	
<b>CAS Code:</b>		<b>Regulated Status:</b>	State
<b>OSFM First Noti Dt:</b>			

**Tank Information**

<b>Tank No:</b>	4	<b>Capacity:</b>	500
<b>UI No:</b>		<b>Petroleum Use:</b>	
<b>Status:</b>	Removed	<b>Product:</b>	Heating Oil
<b>Removed Date:</b>	5/25/2004	<b>CERCLA Substance:</b>	
<b>Install Date:</b>		<b>Current Age:</b>	
<b>Abandoned Date:</b>		<b>Abandoned Material:</b>	
<b>Last Used Date:</b>	12/31/1973	<b>Product Date:</b>	
<b>Red Tag Issue Date:</b>		<b>Fee Due:</b>	
<b>CAS Code:</b>		<b>Regulated Status:</b>	State
<b>OSFM First Noti Dt:</b>			

**Tank Information**

<b>Tank No:</b>	1	<b>Capacity:</b>	500
<b>UI No:</b>		<b>Petroleum Use:</b>	
<b>Status:</b>	Removed	<b>Product:</b>	Heating Oil
<b>Removed Date:</b>	5/25/2004	<b>CERCLA Substance:</b>	
<b>Install Date:</b>		<b>Current Age:</b>	
<b>Abandoned Date:</b>		<b>Abandoned Material:</b>	
<b>Last Used Date:</b>	12/31/1973	<b>Product Date:</b>	
<b>Red Tag Issue Date:</b>		<b>Fee Due:</b>	

CAS Code:  
OSFM First Noti Dt:

Regulated Status: State

**Tank Information**

Tank No: 3  
UI No:  
Status: Removed  
Removed Date: 5/25/2004  
Install Date:  
Abandoned Date:  
Last Used Date: 12/31/1973  
Red Tag Issue Date:  
CAS Code:  
OSFM First Noti Dt:

Capacity: 500  
Petroleum Use:  
Product: Heating Oil  
CERCLA Substance:  
Current Age:  
Abandoned Material:  
Product Date:  
Fee Due:  
Regulated Status: State

**Tank Information**

Tank No: 2  
UI No:  
Status: Removed  
Removed Date: 5/25/2004  
Install Date:  
Abandoned Date:  
Last Used Date: 12/31/1973  
Red Tag Issue Date:  
CAS Code:  
OSFM First Noti Dt:

Capacity: 500  
Petroleum Use:  
Product: Heating Oil  
CERCLA Substance:  
Current Age:  
Abandoned Material:  
Product Date:  
Fee Due:  
Regulated Status: State

**Owner Summary**

Owner No: U0032034  
Owner Name: Brudnak EST, George  
Ownership History: <https://webapps.sfm.illinois.gov/ustsearch/Ownership.aspx?ID=2042217>  
Owner Status: Current Owner  
Purchase Date:

**IEMA No**

Permit No: 107960  
IEMA No: 04-0753  
IEMA Link: <https://public.iema.state.il.us/FOIAHazmatSearch/HazmatDetails.aspx>  
Inspection Date: 5/25/2004  
Inspection Type: Removal Log

**Facility Details**

MFD Forms Status:  
MFD Permit Issue Dt:  
MFD Permit Exp Dt:  
Property Parcel:  
Pending Nov: No  
Status: Exempt  
Permit History Link: <https://webapps.sfm.illinois.gov/USTPortal/Permit/FacilityPermitList/2042217>  
Green Tag Decal:  
Green Tag Issue Date:  
Green Tag Exp Date:  
Motor Fuel Type:

**Motorfuel Dispensing Permit**

Status: No Forms Found  
Letter:  
MFD Received Date:  
MFD Name:  
MFD City:

Site: Apartment Building  
6301-03 N. Troy Avenue Chicago IL

UST

Facility No: 2041996  
Facility Status: Exempt  
Facility Type: None  
Owner Type:

<b>Fac Details Status:</b>	Exempt	<b>Owner Status:</b>	Current Owner
<b>Fac Type Fac Details:</b>	None	<b>County:</b>	Cook
<b>Owner Name:</b>	Mary Tomasich		
<b>Facility URL:</b>	<a href="http://webapps.sfm.illinois.gov/ustsearch/Facility.aspx?ID=2041996">http://webapps.sfm.illinois.gov/ustsearch/Facility.aspx?ID=2041996</a>		
<b>Permit History Link:</b>	<a href="https://webapps.sfm.illinois.gov/USTPortal/Permit/FacilityPermitList/2041996">https://webapps.sfm.illinois.gov/USTPortal/Permit/FacilityPermitList/2041996</a>		

#### Tank Information

<b>Tank No:</b>	1	<b>Capacity:</b>	2000
<b>UI No:</b>		<b>Petroleum Use:</b>	Consumptive Use on Premises for Heating
<b>Status:</b>	Abandoned in place	<b>Product:</b>	Heating Oil
<b>Removed Date:</b>		<b>CERCLA Substance:</b>	
<b>Install Date:</b>		<b>Current Age:</b>	
<b>Abandoned Date:</b>	6/11/2004	<b>Abandoned Material:</b>	Inert material mixed with portland cement
<b>Last Used Date:</b>	12/31/1973	<b>Product Date:</b>	
<b>Red Tag Issue Date:</b>		<b>Fee Due:</b>	
<b>CAS Code:</b>		<b>Regulated Status:</b>	Exempt
<b>OSFM First Noti Dt:</b>	7/12/2004		

#### Owner Summary

<b>Owner No:</b>	U0031761	<b>Owner Status:</b>	Current Owner
<b>Owner Name:</b>	Tomasich, Mary	<b>Purchase Date:</b>	12/1/2003
<b>Ownership History:</b>	<a href="https://webapps.sfm.illinois.gov/ustsearch/Ownership.aspx?ID=2041996">https://webapps.sfm.illinois.gov/ustsearch/Ownership.aspx?ID=2041996</a>		

#### Facility Details

<b>MFD Forms Status:</b>		<b>Green Tag Decal:</b>	
<b>MFD Permit Issue Dt:</b>		<b>Green Tag Issue Date:</b>	
<b>MFD Permit Exp Dt:</b>		<b>Green Tag Exp Date:</b>	
<b>Property Parcel:</b>		<b>Motor Fuel Type:</b>	
<b>Pending Nov:</b>	No		
<b>Status:</b>	Exempt		
<b>Permit History Link:</b>	<a href="https://webapps.sfm.illinois.gov/USTPortal/Permit/FacilityPermitList/2041996">https://webapps.sfm.illinois.gov/USTPortal/Permit/FacilityPermitList/2041996</a>		

#### Motorfuel Dispensing Permit

**Status:** No Forms Found

**Letter:**

**MFD Received Date:**

**MFD Name:**

**MFD City:**

**Site:** Comcast Cable Communications  
4427-29 W. Cortland Street Chicago IL

UST

<b>Facility No:</b>	2042684	<b>Facility Type:</b>	None
<b>Facility Status:</b>	Exempt	<b>Owner Type:</b>	
<b>Fac Details Status:</b>	Exempt	<b>Owner Status:</b>	Current Owner
<b>Fac Type Fac Details:</b>	None	<b>County:</b>	Cook
<b>Owner Name:</b>	Comcast Cable Communications		
<b>Facility URL:</b>	<a href="http://webapps.sfm.illinois.gov/ustsearch/Facility.aspx?ID=2042684">http://webapps.sfm.illinois.gov/ustsearch/Facility.aspx?ID=2042684</a>		
<b>Permit History Link:</b>	<a href="https://webapps.sfm.illinois.gov/USTPortal/Permit/FacilityPermitList/2042684">https://webapps.sfm.illinois.gov/USTPortal/Permit/FacilityPermitList/2042684</a>		

#### Tank Information

<b>Tank No:</b>	1	<b>Capacity:</b>	3000
<b>UI No:</b>		<b>Petroleum Use:</b>	
<b>Status:</b>	Removed	<b>Product:</b>	Fuel Oil
<b>Removed Date:</b>	2/17/2005	<b>CERCLA Substance:</b>	
<b>Install Date:</b>		<b>Current Age:</b>	
<b>Abandoned Date:</b>		<b>Abandoned Material:</b>	
<b>Last Used Date:</b>	12/31/1973	<b>Product Date:</b>	
<b>Red Tag Issue Date:</b>		<b>Fee Due:</b>	
<b>CAS Code:</b>		<b>Regulated Status:</b>	State

**OSFM First Noti Dt:**

**Tank Information**

<b>Tank No:</b>	4	<b>Capacity:</b>	0
<b>UI No:</b>		<b>Petroleum Use:</b>	
<b>Status:</b>	Does Not Exist	<b>Product:</b>	None
<b>Removed Date:</b>		<b>CERCLA Substance:</b>	
<b>Install Date:</b>		<b>Current Age:</b>	
<b>Abandoned Date:</b>		<b>Abandoned Material:</b>	
<b>Last Used Date:</b>		<b>Product Date:</b>	
<b>Red Tag Issue Date:</b>		<b>Fee Due:</b>	
<b>CAS Code:</b>		<b>Regulated Status:</b>	Federal
<b>OSFM First Noti Dt:</b>			

**Tank Information**

<b>Tank No:</b>	2	<b>Capacity:</b>	3000
<b>UI No:</b>		<b>Petroleum Use:</b>	
<b>Status:</b>	Removed	<b>Product:</b>	Fuel Oil
<b>Removed Date:</b>	2/17/2005	<b>CERCLA Substance:</b>	
<b>Install Date:</b>		<b>Current Age:</b>	
<b>Abandoned Date:</b>		<b>Abandoned Material:</b>	
<b>Last Used Date:</b>	12/31/1973	<b>Product Date:</b>	
<b>Red Tag Issue Date:</b>		<b>Fee Due:</b>	
<b>CAS Code:</b>		<b>Regulated Status:</b>	State
<b>OSFM First Noti Dt:</b>			

**Tank Information**

<b>Tank No:</b>	3	<b>Capacity:</b>	3000
<b>UI No:</b>		<b>Petroleum Use:</b>	
<b>Status:</b>	Removed	<b>Product:</b>	Fuel Oil
<b>Removed Date:</b>	2/18/2005	<b>CERCLA Substance:</b>	
<b>Install Date:</b>		<b>Current Age:</b>	
<b>Abandoned Date:</b>		<b>Abandoned Material:</b>	
<b>Last Used Date:</b>	12/31/1973	<b>Product Date:</b>	
<b>Red Tag Issue Date:</b>		<b>Fee Due:</b>	
<b>CAS Code:</b>		<b>Regulated Status:</b>	State
<b>OSFM First Noti Dt:</b>			

**Owner Summary**

<b>Owner No:</b>	U0031586	<b>Owner Status:</b>	Current Owner
<b>Owner Name:</b>	Comcast Cable Communications	<b>Purchase Date:</b>	
<b>Ownership History:</b>	<a href="https://webapps.sfm.illinois.gov/ustsearch/Ownership.aspx?ID=2042684">https://webapps.sfm.illinois.gov/ustsearch/Ownership.aspx?ID=2042684</a>		

**Owner Details**

<b>Owner Name:</b>	Comcast Cable Communications	<b>Type Financial Resp:</b>	
<b>Owner Status:</b>	Current Owner	<b>Fin Resp Rpt Due:</b>	
<b>Purchase Date:</b>			
<b>Owner Address:</b>	1500 McConnor Parkway Schaumburg, IL 60173		

**IEMA No**

<b>Permit No:</b>	108351	<b>Inspection Date:</b>	2/18/2005
<b>IEMA No:</b>	05-0136	<b>Inspection Type:</b>	Removal Log
<b>IEMA Link:</b>	<a href="https://public.iema.state.il.us/FOIAHazmatSearch/HazmatDetails.aspx">https://public.iema.state.il.us/FOIAHazmatSearch/HazmatDetails.aspx</a>		

**Facility Details**

<b>MFD Forms Status:</b>		<b>Green Tag Decal:</b>	
<b>MFD Permit Issue Dt:</b>		<b>Green Tag Issue Date:</b>	

**MFD Permit Exp Dt:**  
**Property Parcel:**  
**Pending Nov:** No  
**Status:** Exempt  
**Permit History Link:** <https://webapps.sfm.illinois.gov/USTPortal/Permit/FacilityPermitList/2042684>

**Green Tag Exp Date:**  
**Motor Fuel Type:**

**Motorfuel Dispensing Permit**

**Status:** No Forms Found  
**Letter:**  
**MFD Received Date:**  
**MFD Name:**  
**MFD City:**

**Site:** 6518-20 N Richmond Apartment Building  
6518-20 N Richmond Chicago IL

UST

**Facility No:** 2039363  
**Facility Status:** Exempt  
**Fac Details Status:** Exempt  
**Fac Type Fac Details:** Residence (Non-Farm)  
**Owner Name:** Vince O'Donnell  
**Facility URL:** <http://webapps.sfm.illinois.gov/ustsearch/Facility.aspx?ID=2039363>  
**Permit History Link:** <https://webapps.sfm.illinois.gov/USTPortal/Permit/FacilityPermitList/2039363>

**Facility Type:** Residence (Non-Farm)  
**Owner Type:** Private  
**Owner Status:** Current Owner  
**County:** Cook

**Tank Information**

**Tank No:** 1  
**UI No:**  
**Status:** Removed  
**Removed Date:** 11/9/1999  
**Install Date:**  
**Abandoned Date:**  
**Last Used Date:** 12/31/1973  
**Red Tag Issue Date:**  
**CAS Code:**  
**OSFM First Noti Dt:** 11/22/1999

**Capacity:** 1000  
**Petroleum Use:** Consumptive Use on Premises for Heating  
**Product:** Heating Oil  
**CERCLA Substance:**  
**Current Age:**  
**Abandoned Material:**  
**Product Date:**  
**Fee Due:**  
**Regulated Status:** Exempt

**Owner Summary**

**Owner No:** U0029107  
**Owner Name:** O'Donnell, Vince  
**Ownership History:** <https://webapps.sfm.illinois.gov/ustsearch/Ownership.aspx?ID=2039363>

**Owner Status:** Current Owner  
**Purchase Date:**

**IEMA No**

**Permit No:** 105231  
**IEMA No:** 99-2516  
**IEMA Link:** <https://public.iema.state.il.us/FOIAHazmatSearch/HazmatDetails.aspx>

**Inspection Date:** 11/9/1999  
**Inspection Type:** Removal Log

**Facility Details**

**MFD Forms Status:**  
**MFD Permit Issue Dt:**  
**MFD Permit Exp Dt:**  
**Property Parcel:**  
**Pending Nov:** No  
**Status:** Exempt  
**Permit History Link:** <https://webapps.sfm.illinois.gov/USTPortal/Permit/FacilityPermitList/2039363>

**Green Tag Decal:**  
**Green Tag Issue Date:**  
**Green Tag Exp Date:**  
**Motor Fuel Type:**

**Motorfuel Dispensing Permit**

**Status:** No Forms Found  
**Letter:**

MFD Received Date:  
MFD Name:  
MFD City:

**Site:** Palmer Square Apts  
2132-2134 N Kedzie Chicago IL

UST

<b>Facility No:</b>	2032200	<b>Facility Type:</b>	Other
<b>Facility Status:</b>	Closed	<b>Owner Type:</b>	
<b>Fac Details Status:</b>	Closed	<b>Owner Status:</b>	Current Owner
<b>Fac Type Fac Details:</b>	Other	<b>County:</b>	Cook
<b>Owner Name:</b>	Palmer Square Apts Assoc		
<b>Facility URL:</b>	<a href="http://webapps.sfm.illinois.gov/ustsearch/Facility.aspx?ID=2032200">http://webapps.sfm.illinois.gov/ustsearch/Facility.aspx?ID=2032200</a>		
<b>Permit History Link:</b>	<a href="https://webapps.sfm.illinois.gov/USTPortal/Permit/FacilityPermitList/2032200">https://webapps.sfm.illinois.gov/USTPortal/Permit/FacilityPermitList/2032200</a>		

#### Tank Information

<b>Tank No:</b>	2	<b>Capacity:</b>	1000
<b>UI No:</b>		<b>Petroleum Use:</b>	Consumptive Use on Premises for Heating
<b>Status:</b>	Removed	<b>Product:</b>	Heating Oil
<b>Removed Date:</b>	8/18/1993	<b>CERCLA Substance:</b>	
<b>Install Date:</b>		<b>Current Age:</b>	
<b>Abandoned Date:</b>		<b>Abandoned Material:</b>	
<b>Last Used Date:</b>	9/1/1978	<b>Product Date:</b>	
<b>Red Tag Issue Date:</b>		<b>Fee Due:</b>	
<b>CAS Code:</b>		<b>Regulated Status:</b>	State
<b>OSFM First Noti Dt:</b>	6/15/1993		

#### Tank Information

<b>Tank No:</b>	1	<b>Capacity:</b>	1000
<b>UI No:</b>		<b>Petroleum Use:</b>	Consumptive Use on Premises for Heating
<b>Status:</b>	Removed	<b>Product:</b>	Heating Oil
<b>Removed Date:</b>	8/18/1993	<b>CERCLA Substance:</b>	
<b>Install Date:</b>		<b>Current Age:</b>	
<b>Abandoned Date:</b>		<b>Abandoned Material:</b>	
<b>Last Used Date:</b>	9/1/1978	<b>Product Date:</b>	
<b>Red Tag Issue Date:</b>		<b>Fee Due:</b>	
<b>CAS Code:</b>		<b>Regulated Status:</b>	State
<b>OSFM First Noti Dt:</b>	6/15/1993		

#### Owner Summary

<b>Owner No:</b>	U0021685	<b>Owner Status:</b>	Current Owner
<b>Owner Name:</b>	Palmer Square Apts Assoc	<b>Purchase Date:</b>	10/1/1978
<b>Ownership History:</b>	<a href="https://webapps.sfm.illinois.gov/ustsearch/Ownership.aspx?ID=2032200">https://webapps.sfm.illinois.gov/ustsearch/Ownership.aspx?ID=2032200</a>		

#### Owner Details

<b>Owner Name:</b>	Palmer Square Apts Assoc	<b>Type Financial Resp:</b>	
<b>Owner Status:</b>	Current Owner	<b>Fin Resp Rpt Due:</b>	
<b>Purchase Date:</b>	10/1/1978		
<b>Owner Address:</b>	1 E Wacker Dr Ste 2900 C/O Neighborhood Reinvestment Resource Chicago, IL 60601		

#### Facility Details

<b>MFD Forms Status:</b>		<b>Green Tag Decal:</b>	
<b>MFD Permit Issue Dt:</b>		<b>Green Tag Issue Date:</b>	
<b>MFD Permit Exp Dt:</b>		<b>Green Tag Exp Date:</b>	
<b>Property Parcel:</b>		<b>Motor Fuel Type:</b>	
<b>Pending Nov:</b>	No		
<b>Status:</b>	Closed		
<b>Permit History Link:</b>	<a href="https://webapps.sfm.illinois.gov/USTPortal/Permit/FacilityPermitList/2032200">https://webapps.sfm.illinois.gov/USTPortal/Permit/FacilityPermitList/2032200</a>		



### Motorfuel Dispensing Permit

**Status:** No Forms Found  
**Letter:**  
**MFD Received Date:**  
**MFD Name:**  
**MFD City:**

**Site:** North Francisco Building  
4049-57 North Francisco Chicago IL

UST

<b>Facility No:</b>	2039118	<b>Facility Type:</b>	None
<b>Facility Status:</b>	Inactive/Heating Oil	<b>Owner Type:</b>	Private
<b>Fac Details Status:</b>	Inactive/Heating Oil	<b>Owner Status:</b>	Current Owner
<b>Fac Type Fac Details:</b>	None	<b>County:</b>	Cook
<b>Owner Name:</b>	Francisco Investments, LLC		
<b>Facility URL:</b>	<a href="http://webapps.sfm.illinois.gov/ustsearch/Facility.aspx?ID=2039118">http://webapps.sfm.illinois.gov/ustsearch/Facility.aspx?ID=2039118</a>		
<b>Permit History Link:</b>	<a href="https://webapps.sfm.illinois.gov/USTPortal/Permit/FacilityPermitList/2039118">https://webapps.sfm.illinois.gov/USTPortal/Permit/FacilityPermitList/2039118</a>		

### Tank Information

<b>Tank No:</b>	1	<b>Capacity:</b>	
<b>UI No:</b>		<b>Petroleum Use:</b>	Consumptive Use on Premises for Heating
<b>Status:</b>	Out of service	<b>Product:</b>	Heating Oil
<b>Removed Date:</b>		<b>CERCLA Substance:</b>	
<b>Install Date:</b>	1/1/1972	<b>Current Age:</b>	53
<b>Abandoned Date:</b>		<b>Abandoned Material:</b>	
<b>Last Used Date:</b>		<b>Product Date:</b>	1/1/1972
<b>Red Tag Issue Date:</b>		<b>Fee Due:</b>	\$0.00
<b>CAS Code:</b>		<b>Regulated Status:</b>	State
<b>OSFM First Noti Dt:</b>	8/30/1999		

### Owner Summary

<b>Owner No:</b>	U0028892	<b>Owner Status:</b>	Former Owner
<b>Owner Name:</b>	Manilow, Floyd	<b>Purchase Date:</b>	
<b>Ownership History:</b>	<a href="https://webapps.sfm.illinois.gov/ustsearch/Ownership.aspx?ID=2039118">https://webapps.sfm.illinois.gov/ustsearch/Ownership.aspx?ID=2039118</a>		

### Owner Summary

<b>Owner No:</b>	U0038409	<b>Owner Status:</b>	Current Owner
<b>Owner Name:</b>	Francisco Investments, LLC	<b>Purchase Date:</b>	8/3/1977
<b>Ownership History:</b>	<a href="https://webapps.sfm.illinois.gov/ustsearch/Ownership.aspx?ID=2039118">https://webapps.sfm.illinois.gov/ustsearch/Ownership.aspx?ID=2039118</a>		

### Owner Details

<b>Owner Name:</b>	Francisco Investments, LLC	<b>Type Financial Resp:</b>	Designated Savings Account
<b>Owner Status:</b>	Current Owner	<b>Fin Resp Rpt Due:</b>	7/15/2017
<b>Purchase Date:</b>	8/3/1977		
<b>Owner Address:</b>	7074 N. Western Ave. Chicago, IL 60645		

### Facility Details

<b>MFD Forms Status:</b>		<b>Green Tag Decal:</b>	
<b>MFD Permit Issue Dt:</b>		<b>Green Tag Issue Date:</b>	
<b>MFD Permit Exp Dt:</b>		<b>Green Tag Exp Date:</b>	
<b>Property Parcel:</b>		<b>Motor Fuel Type:</b>	
<b>Pending Nov:</b>	No		
<b>Status:</b>	Inactive/Heating Oil		
<b>Permit History Link:</b>	<a href="https://webapps.sfm.illinois.gov/USTPortal/Permit/FacilityPermitList/2039118">https://webapps.sfm.illinois.gov/USTPortal/Permit/FacilityPermitList/2039118</a>		

### Motorfuel Dispensing Permit

**Status:** No Forms Found

Letter:  
MFD Received Date:  
MFD Name:  
MFD City:

**Site:** Rex Metals  
5345-45 N Kedzie Ave Chicago IL

UST .....

<b>Facility No:</b>	2032862	<b>Facility Type:</b>	Industrial / Manufacturing
<b>Facility Status:</b>	Exempt	<b>Owner Type:</b>	Private
<b>Fac Details Status:</b>	Exempt	<b>Owner Status:</b>	Current Owner
<b>Fac Type Fac Details:</b>	Industrial / Manufacturing	<b>County:</b>	Cook
<b>Owner Name:</b>	Galter Jack Estate C/O Netzk Ted		
<b>Facility URL:</b>	<a href="http://webapps.sfm.illinois.gov/ustsearch/Facility.aspx?ID=2032862">http://webapps.sfm.illinois.gov/ustsearch/Facility.aspx?ID=2032862</a>		
<b>Permit History Link:</b>	<a href="https://webapps.sfm.illinois.gov/USTPortal/Permit/FacilityPermitList/2032862">https://webapps.sfm.illinois.gov/USTPortal/Permit/FacilityPermitList/2032862</a>		

**Tank Information**

<b>Tank No:</b>	1	<b>Capacity:</b>	1500
<b>UI No:</b>		<b>Petroleum Use:</b>	Consumptive Use on Premises for Heating
<b>Status:</b>	Removed	<b>Product:</b>	Heating Oil
<b>Removed Date:</b>	3/8/1994	<b>CERCLA Substance:</b>	
<b>Install Date:</b>		<b>Current Age:</b>	
<b>Abandoned Date:</b>		<b>Abandoned Material:</b>	
<b>Last Used Date:</b>	1/1/1963	<b>Product Date:</b>	
<b>Red Tag Issue Date:</b>		<b>Fee Due:</b>	
<b>CAS Code:</b>		<b>Regulated Status:</b>	Exempt
<b>OSFM First Noti Dt:</b>	2/1/1994		

**Tank Information**

<b>Tank No:</b>	2	<b>Capacity:</b>	1500
<b>UI No:</b>		<b>Petroleum Use:</b>	Consumptive Use on Premises for Heating
<b>Status:</b>	Removed	<b>Product:</b>	Heating Oil
<b>Removed Date:</b>	3/8/1994	<b>CERCLA Substance:</b>	
<b>Install Date:</b>		<b>Current Age:</b>	
<b>Abandoned Date:</b>		<b>Abandoned Material:</b>	
<b>Last Used Date:</b>	1/1/1963	<b>Product Date:</b>	
<b>Red Tag Issue Date:</b>		<b>Fee Due:</b>	
<b>CAS Code:</b>		<b>Regulated Status:</b>	Exempt
<b>OSFM First Noti Dt:</b>	2/1/1994		

**Owner Summary**

<b>Owner No:</b>	U0022547	<b>Owner Status:</b>	Current Owner
<b>Owner Name:</b>	Galter Jack Estate C/O Netzk Ted	<b>Purchase Date:</b>	1/1/1963
<b>Ownership History:</b>	<a href="https://webapps.sfm.illinois.gov/ustsearch/Ownership.aspx?ID=2032862">https://webapps.sfm.illinois.gov/ustsearch/Ownership.aspx?ID=2032862</a>		

**Owner Details**

<b>Owner Name:</b>	Galter Jack Estate C/O Netzk Ted	<b>Type Financial Resp:</b>	
<b>Owner Status:</b>	Current Owner	<b>Fin Resp Rpt Due:</b>	
<b>Purchase Date:</b>	1/1/1963		
<b>Owner Address:</b>	55 E Superior Chicago, IL 60611		

**Facility Details**

<b>MFD Forms Status:</b>		<b>Green Tag Decal:</b>	
<b>MFD Permit Issue Dt:</b>		<b>Green Tag Issue Date:</b>	
<b>MFD Permit Exp Dt:</b>		<b>Green Tag Exp Date:</b>	
<b>Property Parcel:</b>		<b>Motor Fuel Type:</b>	
<b>Pending Nov:</b>	No		
<b>Status:</b>	Exempt		
<b>Permit History Link:</b>	<a href="https://webapps.sfm.illinois.gov/USTPortal/Permit/FacilityPermitList/2032862">https://webapps.sfm.illinois.gov/USTPortal/Permit/FacilityPermitList/2032862</a>		

### Motorfuel Dispensing Permit

Status: No Forms Found  
Letter:  
MFD Received Date:  
MFD Name:  
MFD City:

Site: Family Dollar Store  
11039-43 South Kedzie Avenue Chicago IL

UST

Facility No:	2042209	Facility Type:	None
Facility Status:	Exempt	Owner Type:	
Fac Details Status:	Exempt	Owner Status:	Current Owner
Fac Type Fac Details:	None	County:	Cook
Owner Name:	Musa Tadros		
Facility URL:	<a href="http://webapps.sfm.illinois.gov/ustsearch/Facility.aspx?ID=2042209">http://webapps.sfm.illinois.gov/ustsearch/Facility.aspx?ID=2042209</a>		
Permit History Link:	<a href="https://webapps.sfm.illinois.gov/USTPortal/Permit/FacilityPermitList/2042209">https://webapps.sfm.illinois.gov/USTPortal/Permit/FacilityPermitList/2042209</a>		

### Tank Information

Tank No:	1	Capacity:	1000
UI No:		Petroleum Use:	
Status:	Pre 1974	Product:	Fuel Oil
Removed Date:		CERCLA Substance:	
Install Date:		Current Age:	
Abandoned Date:		Abandoned Material:	
Last Used Date:	12/31/1973	Product Date:	
Red Tag Issue Date:		Fee Due:	
CAS Code:		Regulated Status:	Exempt
OSFM First Noti Dt:			

### Owner Summary

Owner No:	U0032029	Owner Status:	Current Owner
Owner Name:	Tadros, Musa	Purchase Date:	
Ownership History:	<a href="https://webapps.sfm.illinois.gov/ustsearch/Ownership.aspx?ID=2042209">https://webapps.sfm.illinois.gov/ustsearch/Ownership.aspx?ID=2042209</a>		

### Facility Details

MFD Forms Status:		Green Tag Decal:	
MFD Permit Issue Dt:		Green Tag Issue Date:	
MFD Permit Exp Dt:		Green Tag Exp Date:	
Property Parcel:		Motor Fuel Type:	
Pending Nov:	No		
Status:	Exempt		
Permit History Link:	<a href="https://webapps.sfm.illinois.gov/USTPortal/Permit/FacilityPermitList/2042209">https://webapps.sfm.illinois.gov/USTPortal/Permit/FacilityPermitList/2042209</a>		

### Motorfuel Dispensing Permit

Status: No Forms Found  
Letter:  
MFD Received Date:  
MFD Name:  
MFD City:

## Appendix: Database Descriptions

*Environmental Risk Information Services (ERIS) can search the following databases. The extent of historical information varies with each database and current information is determined by what is publicly available to ERIS at the time of update. ERIS updates databases as set out in ASTM Standard E1527-13 and E1527-21, Section 8.1.8 Sources of Standard Source Information:*

*"Government information from nongovernmental sources may be considered current if the source updates the information at least every 90 days, or, for information that is updated less frequently than quarterly by the government agency, within 90 days of the date the government agency makes the information available to the public."*

### Standard Environmental Record Sources

#### Federal

##### National Priority List:

NPL

The U.S. Environmental Protection Agency (EPA)'s National Priorities List (NPL) includes the most serious uncontrolled or abandoned hazardous waste sites identified for possible long-term remedial action under the Superfund program, based primarily on the score a site receives from EPA's Hazard Ranking System. A site must be on the NPL to receive money from the Superfund Trust Fund for remedial action. This data includes NPL sites represented as polygons, where available, that can be sourced from the EPA NPL Superfund Site Boundaries dataset, refreshed by the Shared Enterprise Geodata and Services (SEGS). These site boundaries represent the footprint of a whole site, the sum of all the Operable Units (OUs) and the current understanding of the full extent of contamination; for Federal Facility sites, the total site polygon may be the Facility boundary. As site investigation and remediation progress, OUs may be added, modified or refined. Data provided by external parties is not independently verified by EPA. This boundary data is made available to the public strictly for informational purposes. Where there is no polygon boundary data available for a given site, the site is represented as a point.

**Government Publication Date: Mar 8, 2025**

##### National Priority List - Proposed:

PROPOSED NPL

Sites proposed by the U.S. Environmental Protection Agency (EPA), the state agency, or concerned citizens for addition to the National Priorities List (NPL) due to contamination by hazardous waste and identified by the EPA as a candidate for cleanup because it poses a risk to human health and/or the environment. Sites represented as polygons, where available, can be sourced from the EPA NPL Superfund Site Boundaries dataset, refreshed by the Shared Enterprise Geodata and Services (SEGS). These site boundaries represent the footprint of a whole site, the sum of all the Operable Units (OUs) and the current understanding of the full extent of contamination; for Federal Facility sites, the total site polygon may be the Facility boundary. Data provided by external parties is not independently verified by EPA. This boundary data is made available to the public strictly for informational purposes. Where there is no polygon boundary data available for a given site, the site is represented as a point.

**Government Publication Date: Mar 8, 2025**

##### Deleted NPL:

DELETED NPL

Sites deleted from the U.S. Environmental Protection Agency (EPA)'s National Priorities List (NPL). The National Oil and Hazardous Substances Pollution Contingency Plan (NCP) establishes the criteria that the EPA uses to delete sites from the NPL. In accordance with 40 CFR 300.425(e), sites may be deleted from the NPL where no further response is appropriate. Sites represented as polygons, where available, can be sourced from the EPA NPL Superfund Site Boundaries dataset, refreshed by the Shared Enterprise Geodata and Services (SEGS). These site boundaries represent the footprint of a whole site, the sum of all the Operable Units (OUs) and the current understanding of the full extent of contamination; for Federal Facility sites, the total site polygon may be the Facility boundary. Data provided by external parties is not independently verified by EPA. This boundary data is made available to the public strictly for informational purposes. Where there is no polygon boundary data available for a given site, the site is represented as a point.

**Government Publication Date: Mar 8, 2025**

**SEMS List 8R Active Site Inventory:**[SEMS](#)

The U.S. Environmental Protection Agency's (EPA) Superfund Program has deployed the Superfund Enterprise Management System (SEMS), which integrates multiple legacy systems into a comprehensive tracking and reporting tool. This inventory contains active sites evaluated by the Superfund program that are either proposed to be or are on the National Priorities List (NPL) as well as sites that are in the screening and assessment phase for possible inclusion on the NPL. The Active Site Inventory Report displays site and location information at active SEMS sites. An active site is one at which site assessment, removal, remedial, enforcement, cost recovery, or oversight activities are being planned or conducted. This data includes SEMS sites from the List 8R Active file as well as applicable sites from the EPA's Facility Registry Service map tool.

**Government Publication Date:** Apr 25, 2025

**SEMS List 8R Archive Sites:**[SEMS ARCHIVE](#)

The U.S. Environmental Protection Agency's (EPA) Superfund Enterprise Management System (SEMS) Archived Site Inventory displays site and location information at sites archived from SEMS. An archived site is one at which EPA has determined that assessment has been completed and no further remedial action is planned under the Superfund program at this time. This data includes sites from the List 8R Archived site file.

**Government Publication Date:** Apr 25, 2025

**Inventory of Open Dumps, June 1985:**[ODI](#)

The Resource Conservation and Recovery Act (RCRA) provides for publication of an inventory of open dumps. The Act defines "open dumps" as facilities which do not comply with EPA's "Criteria for Classification of Solid Waste Disposal Facilities and Practices" (40 CFR 257).

**Government Publication Date:** Jun 1985

**EPA Report on the Status of Open Dumps on Indian Lands:**[IODI](#)

Public Law 103-399, The Indian Lands Open Dump Cleanup Act of 1994, enacted October 22, 1994, identified congressional concerns that solid waste open dump sites located on American Indian or Alaska Native (AI/AN) lands threaten the health and safety of residents of those lands and contiguous areas. The purpose of the Act is to identify the location of open dumps on Indian lands, assess the relative health and environment hazards posed by those sites, and provide financial and technical assistance to Indian tribal governments to close such dumps in compliance with Federal standards and regulations or standards promulgated by Indian Tribal governments or Alaska Native entities.

**Government Publication Date:** Dec 31, 1998

**Comprehensive Environmental Response, Compensation and Liability Information System - CERCLIS:**[CERCLIS](#)

Superfund is a program administered by the United States Environmental Protection Agency (EPA) to locate, investigate, and clean up the worst hazardous waste sites throughout the United States. CERCLIS is a database of potential and confirmed hazardous waste sites at which the EPA Superfund program has some involvement. It contains sites that are either proposed to be or are on the National Priorities List (NPL) as well as sites that are in the screening and assessment phase for possible inclusion on the NPL. The EPA administers the Superfund program in cooperation with individual states and tribal governments; this database is made available by the EPA.

**Government Publication Date:** Oct 25, 2013

**CERCLIS - No Further Remedial Action Planned:**[CERCLIS NFRAP](#)

An archived site is one at which EPA has determined that assessment has been completed and no further remedial action is planned under the Superfund program at this time. The Archive designation means that, to the best of EPA's knowledge, assessment at a site has been completed and that EPA has determined no further steps will be taken to list this site on the National Priorities List (NPL). This decision does not necessarily mean that there is no hazard associated with a given site; it only means that, based upon available information, the location is not judged to be a potential NPL site.

**Government Publication Date:** Oct 25, 2013

**CERCLIS Liens:**[CERCLIS LIENS](#)

A Federal Superfund lien exists at any property where EPA has incurred Superfund costs to address contamination ("Superfund site") and has provided notice of liability to the property owner. A Federal CERCLA ("Superfund") lien can exist by operation of law at any site or property at which EPA has spent Superfund monies. This database is made available by the United States Environmental Protection Agency (EPA). This database was provided by the United States Environmental Protection Agency (EPA). Refer to SEMS LIEN as the current data source for Superfund Liens.

**Government Publication Date:** Jan 30, 2014

**RCRA CORRACTS-Corrective Action:**[RCRA CORRACTS](#)

RCRA Info is the U.S. Environmental Protection Agency's (EPA) comprehensive information system, providing access to data supporting the Resource Conservation and Recovery Act (RCRA) of 1976 and the Hazardous and Solid Waste Amendments (HSWA) of 1984. At these sites, the Corrective Action Program ensures that cleanups occur. EPA and state regulators work with facilities and communities to design remedies based on the contamination, geology, and anticipated use unique to each site.

**Government Publication Date:** Jan 6, 2025

**RCRA non-CORRACTS TSD Facilities:**[RCRA TSD](#)

RCRA Info is the U.S. Environmental Protection Agency's (EPA) comprehensive information system, providing access to data supporting the Resource Conservation and Recovery Act (RCRA) of 1976 and the Hazardous and Solid Waste Amendments (HSWA) of 1984. This database includes Non-Corrective Action sites that have indicated engagement in the treatment, storage, or disposal of hazardous waste which requires a RCRA hazardous waste permit.

**Government Publication Date: Jan 6, 2025**

**RCRA Generator List:**[RCRA LQG](#)

RCRA Info is the U.S. Environmental Protection Agency's (EPA) comprehensive information system, providing access to data supporting the Resource Conservation and Recovery Act (RCRA) of 1976 and the Hazardous and Solid Waste Amendments (HSWA) of 1984. RCRA Info replaces the data recording and reporting abilities of the Resource Conservation and Recovery Information System (RCRIS) and the Biennial Reporting System (BRS). A hazardous waste generator is any person or site whose processes and actions create hazardous waste (see 40 CFR 260.10). Large Quantity Generators (LQGs) generate 1,000 kilograms per month or more of hazardous waste or more than one kilogram per month of acutely hazardous waste.

**Government Publication Date: Jan 6, 2025**

**RCRA Small Quantity Generators List:**[RCRA SQG](#)

RCRA Info is the U.S. Environmental Protection Agency's (EPA) comprehensive information system, providing access to data supporting the Resource Conservation and Recovery Act (RCRA) of 1976 and the Hazardous and Solid Waste Amendments (HSWA) of 1984. RCRA Info replaces the data recording and reporting abilities of the Resource Conservation and Recovery Information System (RCRIS) and the Biennial Reporting System (BRS). A hazardous waste generator is any person or site whose processes and actions create hazardous waste (see 40 CFR 260.10). Small Quantity Generators (SQGs) generate more than 100 kilograms, but less than 1,000 kilograms, of hazardous waste per month.

**Government Publication Date: Jan 6, 2025**

**RCRA Very Small Quantity Generators List:**[RCRA VSQG](#)

RCRA Info is the U.S. Environmental Protection Agency's (EPA) comprehensive information system, providing access to data supporting the Resource Conservation and Recovery Act (RCRA) of 1976 and the Hazardous and Solid Waste Amendments (HSWA) of 1984. A hazardous waste generator is any person or site whose processes and actions create hazardous waste (see 40 CFR 260.10). Very Small Quantity Generators (VSQG) generate 100 kilograms or less per month of hazardous waste, or one kilogram or less per month of acutely hazardous waste. Additionally, VSQG may not accumulate more than 1,000 kilograms of hazardous waste at any time.

**Government Publication Date: Jan 6, 2025**

**RCRA Non-Generators:**[RCRA NON GEN](#)

RCRA Info is the U.S. Environmental Protection Agency's (EPA) comprehensive information system, providing access to data supporting the Resource Conservation and Recovery Act (RCRA) of 1976 and the Hazardous and Solid Waste Amendments (HSWA) of 1984. RCRA Info replaces the data recording and reporting abilities of the Resource Conservation and Recovery Information System (RCRIS) and the Biennial Reporting System (BRS). A hazardous waste generator is any person or site whose processes and actions create hazardous waste (see 40 CFR 260.10). Non-Generators do not presently generate hazardous waste.

**Government Publication Date: Jan 6, 2025**

**RCRA Sites with Controls:**[RCRA CONTROLS](#)

List of Resource Conservation and Recovery Act (RCRA) facilities with institutional controls in place. RCRA gives the U.S. Environmental Protection Agency (EPA) the authority to control hazardous waste from the "cradle-to-grave." This includes the generation, transportation, treatment, storage, and disposal of hazardous waste. RCRA also set forth a framework for the management of non-hazardous solid wastes. The 1986 amendments to RCRA enabled EPA to address environmental problems that could result from underground tanks storing petroleum and other hazardous substances.

**Government Publication Date: Jan 6, 2025**

**Federal Engineering Controls-ECs:**[FED ENG](#)

List of Engineering controls (ECs) made available by the United States Environmental Protection Agency (EPA). ECs encompass a variety of engineered and constructed physical barriers (e.g., soil capping, sub-surface venting systems, mitigation barriers, fences) to contain and/or prevent exposure to contamination on a property. The EC listing includes remedy component data from Superfund decision documents for applicable sites on the final or deleted on the National Priorities List (NPL); and sites with a Superfund Alternative Approach (SAA) Agreement in place. The only sites included that are not on the NPL; proposed for NPL; or removed from proposed NPL, are those with an SAA Agreement in place.

**Government Publication Date: May 30, 2025**

**Federal Institutional Controls- ICs:**

FED INST

List of Institutional controls (ICs) made available by the United States Environmental Protection Agency (EPA). ICs are non-engineered instruments, such as administrative and legal controls, that help minimize the potential for human exposure to contamination and/or protect the integrity of the remedy. Although it is EPA's expectation that treatment or engineering controls will be used to address principal threat wastes and that groundwater will be returned to its beneficial use whenever practicable, ICs play an important role in site remedies because they reduce exposure to contamination by limiting land or resource use and guide human behavior at a site. The IC listing includes remedy component data from Superfund decision documents for applicable sites on the final or deleted on the National Priorities List (NPL); and sites with a Superfund Alternative Approach (SAA) Agreement in place. The only sites included that are not on the NPL; proposed for NPL; or removed from proposed NPL, are those with an SAA Agreement in place.

**Government Publication Date: May 30, 2025**

**Land Use Controls Information System:**

LUCIS

The Land Use Controls Information System (LUCIS) database is sourced from the U.S. Department of the Navy (DON). This data contains information for former Base Realignment and Closure (BRAC) properties across the United States. DON's BRAC office was tasked with tracking certain base closures while requiring the prevention of risks to human health and the environment of those properties with LUCs in place. Regarding currently available LUC Sites data, the sites listing is limited to centroid point locations for the overall installation property boundaries. Formerly obtained LUC Sites data may reflect site details that applied previously for a BRAC property.

**Government Publication Date: Jun 13, 2024**

**Institutional Control Boundaries at NPL sites:**

NPL IC

These boundaries of Institutional Control areas at sites on the U.S. Environmental Protection Agency's (EPA) National Priorities List (NPL), or as Proposed or Deleted, are sourced from the EPA NPL Superfund Site Boundaries dataset, refreshed by the Shared Enterprise Geodata and Services (SEGS). The EPA's NPL includes the most serious uncontrolled or abandoned hazardous waste sites identified for possible long-term remedial action under the Superfund program. Institutional controls are non-engineered instruments such as administrative and legal controls that help minimize the potential for human exposure to contamination and/or protect the integrity of the remedy. Data provided by external parties is not independently verified by EPA. This boundary data is made available to the public strictly for informational purposes.

**Government Publication Date: Mar 8, 2025**

**Emergency Response Notification System:**

ERNS 1982 TO 1986

Database of oil and hazardous substances spill reports controlled by the National Response Center. The primary function of the National Response Center is to serve as the sole national point of contact for reporting oil, chemical, radiological, biological, and etiological discharges into the environment anywhere in the United States and its territories.

**Government Publication Date: 1982-1986**

**Emergency Response Notification System:**

ERNS 1987 TO 1989

Database of oil and hazardous substances spill reports controlled by the National Response Center. The primary function of the National Response Center is to serve as the sole national point of contact for reporting oil, chemical, radiological, biological, and etiological discharges into the environment anywhere in the United States and its territories.

**Government Publication Date: 1987-1989**

**Emergency Response Notification System:**

ERNS

Database of oil and hazardous substances spill reports made available by the United States Coast Guard National Response Center (NRC). The NRC fields initial reports for pollution and railroad incidents and forwards that information to appropriate federal/state agencies for response. These data contain initial incident data that has not been validated or investigated by a federal/state response agency.

**Government Publication Date: Apr 6, 2025**

**The Assessment, Cleanup and Redevelopment Exchange System (ACRES) Brownfield Database:**

FED BROWNFIELDS

Brownfields are real property, the expansion, redevelopment, or reuse of which may be complicated by the presence or potential presence of a hazardous substance, pollutant, or contaminant. Cleaning up and reinvesting in these properties protects the environment, reduces blight, and takes development pressures off greenspaces and working lands. This data is provided by the United States Environmental Protection Agency (EPA) and includes Brownfield sites from the Cleanups in My Community (CIMC) web application.

**Government Publication Date: Feb 19, 2025**

**FEMA Underground Storage Tank Listing:**

FEMA UST

The Federal Emergency Management Agency (FEMA) of the Department of Homeland Security maintains a list of FEMA owned underground storage tanks.

**Government Publication Date: Dec 31, 2017**



**Facility Response Plan:**

FRP

This listing contains facilities that have submitted Facility Response Plans (FRPs) to the U.S. Environmental Protection Agency (EPA). Facilities that could reasonably be expected to cause "substantial harm" to the environment by discharging oil into or on navigable waters are required to prepare and submit FRPs. Harm is determined based on total oil storage capacity, secondary containment and age of tanks, oil transfer activities, history of discharges, proximity to a public drinking water intake or sensitive environments. This listing includes FRP facilities from an applicable EPA FOIA file and Homeland Infrastructure Foundation-Level Data (HIFLD) data file.

**Government Publication Date:** Jan 9, 2024

**Delisted Facility Response Plans:**

DELISTED FRP

Facilities that once appeared in - and have since been removed from - the list of facilities that have submitted Facility Response Plans (FRP) to EPA. Facilities that could reasonably be expected to cause "substantial harm" to the environment by discharging oil into or on navigable waters are required to prepare and submit Facility Response Plans (FRPs). Harm is determined based on total oil storage capacity, secondary containment and age of tanks, oil transfer activities, history of discharges, proximity to a public drinking water intake or sensitive environments.

**Government Publication Date:** Jan 9, 2024

**Historical Gas Stations:**

HIST GAS STATIONS

This historic directory of service stations is provided by the Cities Service Company. The directory includes Cities Service filling stations that were located throughout the United States in 1930.

**Government Publication Date:** Jul 1, 1930

**Petroleum Refineries:**

REFN

This list of petroleum refineries is sourced from the U.S. Energy Information Administration (EIA), Refinery Capacity Report. The listing includes operating and idle petroleum refineries (including new refineries under construction) and refineries shut down during the previous year. The geographic area the report covers is the 50 States, the District of Columbia, Puerto Rico, the U.S. Virgin Islands, Guam, and other U.S. possessions. Per the EIA, the facility location data represents the approximate location based on research of publicly available information from sources such as Federal agencies, company websites, and satellite images on public websites.

**Government Publication Date:** Oct 31, 2024

**Petroleum Product and Crude Oil Rail Terminals:**

BULK TERMINAL

A list of petroleum product and crude oil rail terminals from the U.S. Energy Information Administration (EIA), as well as petroleum terminals sourced from Oak Ridge National Laboratory hosted by the Homeland Infrastructure Foundation-Level Database. Data includes operable bulk petroleum product terminals with a total bulk shell storage capacity of 50,000 barrels or more, and/or the ability to receive volumes from tanker, barge, or pipeline; also rail terminals handling the loading and unloading of crude oil with activity between 2017 and 2018. EIA petroleum product terminal data comes from the EIA-815 Bulk Terminal and Blender Report, which includes working, shell in operation, and shell idle for several major product groupings.

**Government Publication Date:** Oct 31, 2024

**LIEN on Property:**

SEMS LIEN

The U.S. Environmental Protection Agency's (EPA) Superfund Enterprise Management System (SEMS) provides Lien details on applicable properties, such as the Superfund lien on property activity, the lien property information, and the parties associated with the lien.

**Government Publication Date:** Apr 25, 2025

**Superfund Decision Documents:**

SUPERFUND ROD

This database contains a list of decision documents for Superfund sites. Decision documents serve to provide the reasoning for the choice of (or) changes to a Superfund Site cleanup plan. The decision documents include completed Records of Decision (ROD), ROD Amendments, Explanations of Significant Differences (ESD) for active and archived sites stored in the Superfund Enterprise Management System (SEMS), along with other associated memos and files. This information is maintained and made available by the U.S. Environmental Protection Agency.

**Government Publication Date:** Feb 26, 2025

**State****State Response Action Program Database:**

SSU

The State Response Action Program database identifies the status of all sites under the responsibility of the Illinois EPA's State Sites Unit. The State Response Action Program database made available by Illinois Environmental Protection Agency. This database serves a purpose similar to that of the federal Superfund Enterprise Management System (SEMS), functioning as a state-level counterpart for tracking potential hazardous substance release sites.

**Government Publication Date:** Jan 16, 2025



**Delisted State Response Action Program:**

DELISTED SSU

List of sites removed from the State Response Action Program database identifies the status of all sites under the responsibility of the Illinois EPA's State Sites Unit.

**Government Publication Date:** Jan 16, 2025

**Solid Waste Landfills Subject to State Surcharge Database:**

SWF/LF

The Bureau of Land maintains a list of solid waste facilities and landfills throughout the state. This list made available by Illinois Environmental Protection Agency's Bureau of land.

**Government Publication Date:** Jun 24, 2024

**Special Waste Site List:**

SWF/LF SPECIAL

The following landfills are those that as of January 1, 1990, accept non-hazardous special waste pursuant to the Illinois Environmental Protection Agency Non-Hazardous Special Waste Definition. List A includes landfills that may receive any non-hazardous waste. Non-Regional Pollutant Control Facilities are so noted. List B includes landfills designed to receive specific non-hazardous wastes. List B landfills are designated as a Regional Pollutant Control Facility by RPCF, or Non-regional Pollutant Control Facility by Non-RPCF.

**Government Publication Date:** Jan 1, 1990

**Northeastern Illinois Planning Commission Historical Inventory of Solid Waste Disposal Sites in**

NIPC

**Northeastern Illinois:**

Historical inventory of solid waste disposal sites in northeastern Illinois prepared by the Northeastern Illinois Planning Commission (NIPC).

**Government Publication Date:** Dec 1987

**Clean Construction or Demolition Debris:**

CCDD

This is a list of CCDD Fill Operations with Approved Permits. Beginning July 1, 2008, no person can use CCDD as fill material in a current or former quarry, mine, or other excavation unless they have obtained a permit from the Illinois EPA.

**Government Publication Date:** Feb 27, 2025

**Leaking Underground Storage Tanks (LUST):**

LUST

Leaking underground storage tanks (LUSTs) are a significant source of environmental contamination and may pose threats to human health and safety. The Illinois Office of the State Fire Marshal (OSFM) regulates the daily operation and maintenance of UST systems. When a release occurs, a tank owner, operator, or their designated representative, must notify the Illinois Emergency Management Agency (IEMA), which then notifies the Illinois Environmental Protection Agency (Illinois EPA). The Illinois EPA's LUST Section begins oversight of remedial activities only after the UST release has been reported to the IEMA.

**Government Publication Date:** Mar 20, 2025

**Leaking UST Document:**

LUST DOCUMENT

A list of sites from the Illinois Environmental Protection Agency (IEPA) Document Explorer at which one or more of the documents is in the Leaking Underground Storage Tank (LUST) category. The IEPA Document Explorer provides online access to numerous Illinois EPA public records which are maintained in a digital format.

**Government Publication Date:** Mar 17, 2025

**Delisted Leaking Underground Storage Tank Sites:**

DELISTED LUST

List of sites removed from the Leaking Underground Storage Tank Incident Tracking (LIT) database made available by the Illinois Environmental Protection Agency.

**Government Publication Date:** Mar 17, 2025

**Underground Storage Tank Fund Payment Priority List:**

LUST TRUST

In case sufficient funds are not available in the Underground Storage Tank Fund, requests for payment are entered on the Payment Priority List by "queue date" order. As required by the Environmental Protection Act, the queue date is the date that a complete request for partial or final payment was received by the Agency. The queue date is "officially" confirmed at the end of the payment review process when a Final Decision Letter is sent to the site owner. The Underground Storage Tank Fund Priority list made available by Illinois Environmental Protection Agency.

**Government Publication Date:** Nov 01, 2016

**Underground Storage Tank Database (UST):**

UST

This Underground Storage Tank (UST) database is maintained by the Division of Petroleum & Chemical Safety of the Office of the Illinois State Fire Marshal (OSFM). Agency Disclaimer: The data contains information derived from tank registration information supplied to the OSFM from outside sources. This information may not contain complete or current information on a specific tank.

**Government Publication Date:** Feb 25, 2025

**Aboveground Storage Tanks (AST):**

AST

A list of aboveground storage tanks inspected by the Office of State Fire Marshal (OSFM).

**Government Publication Date:** Nov 1, 2024

**Delisted Storage Tanks:**

DELISTED TANK

This database contains a list of closed storage tank sites that were removed from the Illinois Department of Environmental Quality.

**Government Publication Date:** Feb 25, 2025

**Sites with Engineering Controls:**

ENG

Sites in the Illinois Environmental Protection Agency (IEPA)'s Site Remediation Program (SRP) database with engineering controls in place.

**Government Publication Date:** Apr 17, 2025

**Institutional Controls:**

INST

Sites in the Illinois Environmental Protection Agency (IEPA)'s Site Remediation Program (SRP) database with institutional controls in place.

**Government Publication Date:** Apr 17, 2025

**Environmental Covenants Registry:**

AUL

According to the Illinois Environmental Protection Agency (Illinois EPA), the Illinois Uniform Environmental Covenants Act (UECA) (765 Illinois Compiled Statutes (ILCS) 122 et seq.) creates an environmental covenant that is a specific recordable interest in real estate. It arises from an environmental response project that imposes activity and use limitations on a property. No environmental covenant is effective without the approval of the Illinois EPA, through the Director's signature. The UECA instrument recites the property use controls and remediation requirements imposed upon the property. Section 12(a) of the Illinois UECA requires the Illinois EPA to establish and maintain a registry that contains all environmental covenants and any amendment or termination of those covenants.

**Government Publication Date:** Apr 3, 2025

**Illinois Site Remediation Program Database:**

SRP

The Site Remediation Program (SRP) database identifies the status of all voluntary remediation projects administered through the Pre-Notice Site Cleanup Program (1989 to 1995) and the Site Remediation Program (1996 to the present). The SRP database is made available by the Illinois Environmental Protection Agency (IEPA).

**Government Publication Date:** Apr 17, 2025

**Document Explorer Remediation and Assessment Sites:**

REM ASSESS

A list of sites from the Illinois Environmental Protection Agency (IEPA) Document Explorer at which one or more documents available are associated with the Federal Facilities Unit, National Priorities List Unit, Site Assessment Unit, or Voluntary Site Remediation Unit. The IEPA Document Explorer provides online access to numerous Illinois EPA public records which are maintained in a digital format.

**Government Publication Date:** Mar 17, 2025

**Brownfields Redevelopment Assessment Database:**

BROWNFIELDS

This listing of Brownfields Redevelopment Assessment sites is provided by the Illinois Environmental Protection Agency's (IL EPA) Bureau of Land. Brownfields are abandoned or under-utilized industrial and commercial properties with actual or perceived contamination and an active potential for redevelopment. The IL EPA Remedial Project Management Section (RPMS) manages the Brownfields loan programs and offers technical support to communities through the services of its Brownfields Representatives.

**Government Publication Date:** Jun 4, 2024

**Municipal Brownfields Redevelopment Grant Program (MBRGP) project sites administered through OBA:**

BROWN MBRGP

The Office of Brownfields Assistance (OBA) database identifies the status of all Municipal Brownfields Redevelopment Grant Program (MBRGP) project sites administered through OBA. Office of Brownfields Assistance Database search made available by Illinois Environmental Protection Agency's Bureau of Land Data-Center.

**Government Publication Date:** Mar 31, 2013

**Tribal****Leaking Underground Storage Tanks on Indian Lands:**

INDIAN LUST

This list of leaking underground storage tanks (LUSTs) on Tribal/Indian Lands in Region 5, which includes Illinois, is made available by the United States Environmental Protection Agency (EPA).

**Government Publication Date: Oct 16, 2017**

**Underground Storage Tanks (USTs) on Indian Lands:**

[INDIAN UST](#)

This list of underground storage tanks (USTs) on Tribal/Indian Lands in Region 5, which includes Illinois, is made available by the United States Environmental Protection Agency (EPA).

**Government Publication Date: Oct 16, 2017**

**Delisted Tribal Leaking Storage Tanks:**

[DELISTED INDIAN LST](#)

Leaking Underground Storage Tank (LUST) facilities which once appeared on - and have since been removed from - the Regional Tribal/Indian LUST lists made available by the United States Environmental Protection Agency (EPA).

**Government Publication Date: Apr 1, 2025**

**Delisted Tribal Underground Storage Tanks:**

[DELISTED INDIAN UST](#)

Underground Storage Tank (UST) facilities which once appeared on - and have since been removed from - the Regional Tribal/Indian UST lists made available by the United States Environmental Protection Agency (EPA).

**Government Publication Date: Apr 1, 2025**

**County**

**Chicago Storage Tanks:**

[TANKS CHICAGO](#)

This dataset contains Aboveground Storage Tank (AST) and Underground Storage Tank (UST) information from the City of Chicago Department of Public Health's (CDPH) Tank Asset Database. The Tank Asset Database contains tank information from CDPH AST and UST permit applications as well as UST records imported from the historic City of Chicago Department of Environment (DOE) database. This dataset also includes AST records from the historic DOE and pre-1992 UST records from the Building Department.

**Government Publication Date: Aug 21, 2024**

**Chicago Environmental Permits:**

[PERMITS CHICAGO](#)

Permits issued by the City of Chicago Department of Environment (DOE) from January 1993 to December 31, 2011 and by the City of Chicago Department of Public Health (CDPH) since January 1, 2012. On January 1, 2012, the DOE was disbanded and all its inspection, permitting, and enforcement authorities were transferred to the CDPH.

**Government Publication Date: Jun 15, 2023**

**Additional Environmental Record Sources**

**Federal**

**PFAS Greenhouse Gas Emissions Data:**

[PFAS GHG](#)

The U.S. Environmental Protection Agency's Greenhouse Gas Reporting Program (GHGRP) collects Greenhouse Gas (GHG) data from large emitting facilities (25,000 metric tons of carbon dioxide equivalent (CO<sub>2</sub>e) per year), and suppliers of fossil fuels and industrial gases that results in GHG emissions when used. Includes GHG emissions data for facilities that emit or have emitted since 2010 chemicals identified in EPA's CompTox Chemicals Dashboard list of PFAS without explicit structures and list of PFAS structures in DSSTox. PFAS emissions data has been identified for facilities engaged in the following industrial processes: Aluminum Production (GHGRP Subpart F), HCFC-22 Production and HFC-23 Destruction (Subpart O), Electronics Manufacturing (Subpart I), Fluorinated Gas Production (Subpart L), Magnesium Production (Subpart T), Electrical Transmission and Distribution Equipment Use (Subpart DD), and Manufacture of Electric Transmission and Distribution Equipment (Subpart SS). Over time, other industrial processes with required GHGRP reporting may include PFAS emissions data and the list of reportable gases may change over time. Note that some regulatory programs have specified chemical structure requirements that define PFAS differently than the lists in EPA's CompTox Chemicals Dashboard.

**Government Publication Date: May 9, 2025**

**On-Scene Coordinator Response Sites:**

[OSC RESPONSE](#)

This list of On-Scene Coordinator (OSC) Response Sites is provided by the U.S. Environmental Protection Agency (EPA). OSCs are the federal officials responsible for monitoring or directing responses to all oil spills and hazardous substance releases reported to the federal government. OSCs coordinate all federal efforts with, and provide support and information to local, state, and regional response communities. An OSC is an agent of either EPA or the U.S. Coast Guard (USCG), depending on where the incident occurs. EPA's OSCs have primary responsibility for spills and releases to inland areas and waters. USCG OSCs have responsibility for coastal waters and the Great Lakes. In general, an OSC has the following key responsibilities during and after a response: Assessment, Monitoring, Response Assistance, and Evaluation.

**Government Publication Date: Apr 4, 2024**

#### **Facility Registry Service/Facility Index:**

**FINDS/FRS**

The Facility Registry Service (FRS) is a centrally managed database that identifies facilities, sites, or places subject to environmental regulations or of environmental interest. FRS creates high-quality, accurate, and authoritative facility identification records through rigorous verification and management procedures that incorporate information from program national systems, state master facility records, and data collected from EPA's Central Data Exchange registrations and data management personnel. This list is made available by the U.S. Environmental Protection Agency (EPA).

**Government Publication Date: Apr 23, 2025**

#### **Toxics Release Inventory (TRI) Program:**

**TRIS**

The U.S. Environmental Protection Agency's Toxics Release Inventory (TRI) is a database containing data on disposal or other releases of toxic chemicals from U.S. facilities and information about how facilities manage those chemicals through recycling, energy recovery, and treatment. There are currently 770 individually listed chemicals and 33 chemical categories covered by the TRI Program. Facilities that manufacture, process or otherwise use these chemicals in amounts above established levels must submit annual reporting forms for each chemical. Note that the TRI chemical list does not include all toxic chemicals used in the U.S. One of TRI's primary purposes is to inform communities about toxic chemical releases to the environment. This database includes TRI Reporting Data for calendar years 1987 through 2021 and Preliminary Data for 2022.

**Government Publication Date: Sep 20, 2023**

#### **PFOA/PFOS Contaminated Sites:**

**PFAS NPL**

This list of Superfund Sites with Per- and Polyfluoroalkyl Substances (PFAS) detections is made available by the U.S. Environmental Protection Agency (EPA) in their PFAS Analytic Tools data, previously the list was obtained by EPA FOIA requests. EPA's Office of Land and Emergency Management and EPA Regional Offices maintain what is known about site investigations, contamination, and remedial actions under the Comprehensive Environmental Response, Compensation, and Liability Act (CERCLA) where PFAS is present in the environment. Limitations: Detections of PFAS at National Priorities List (NPL) sites do not mean that people are at risk from PFAS, are exposed to PFAS, or that the site is the source of the PFAS. The information in the Superfund NPL and Superfund Alternative Agreement (SAA) PFAS detection site list is years old and may not be accurate today. Site information such as site name, site ID, and location has been confirmed for accuracy; however, PFAS-related information such as media sampled, drinking water being above the health advisory, or mitigation efforts has not been verified. For Federal Facilities data, the other Federal agencies (OFA) are the lead agency for their data and provided them to EPA.

**Government Publication Date: Mar 31, 2025**

#### **Federal Agency Locations with Known or Suspected PFAS Detections:**

**PFAS FED SITES**

This list of federal agency locations with known or suspected detections of Per- and Polyfluoroalkyl Substances (PFAS) is made available by the U.S. Environmental Protection Agency's (EPA) PFAS Analytic Tools data. The EPA outlines that these data are gathered from several federal entities, such as the federal Superfund program, Department of Defense (DOD), National Aeronautics and Space Administration (NASA), Department of Transportation (DOT), and Department of Energy (DOE). The dates this data was extracted for the PFAS Analytic Tools range from 2022 to 2024. Sites on this list do not necessarily reflect the source/s of PFAS contamination and detections do not indicate level of risk or human exposure at the site. Agricultural notifications in this data are limited to DOD sites only. At this time, the EPA is aware that this list is not comprehensive of all Federal agencies.

**Government Publication Date: Oct 24, 2024**

#### **SSEHRI PFAS Contamination Sites:**

**PFAS SSEHRI**

This PFAS Contamination Site Tracker database is compiled by the PFAS Project Lab, part of the Social Science Environmental Health Research Institute (SSEHRI) at Northeastern University. According to the SSEHRI, the database records qualitative and quantitative data from each known site of PFAS contamination, including timeline of discovery, sources, levels, health impacts, community response, and government response. The goal of this database is to compile information and support public understanding of the rapidly unfolding issue of PFAS contamination. All data presented was extracted from government websites, news articles, or publicly available documents. Locations for the Known PFAS Contamination Sites are sourced from the PFAS Sites and Community Resources Map by the PFAS-REACH team, credited to PFAS Project Lab, Silent Spring Institute, and PFAS Exchange. Disclaimer: The source conveys the data undergoes regular updates as new information becomes available, some sites may be missing and/or contain information that is incorrect or outdated, as well as their information represents all contamination sites SSEHRI is aware of, not all possible contamination sites. This data is not intended to be used for legal purposes. Access the following source link for the most current information: <https://pfasproject.com/pfas-sites-and-community-resources/>

**Government Publication Date: Jun 27, 2024**

**National Response Center PFAS Spills:**[PFAS ERNS](#)

This Per- and Poly-Fluoroalkyl Substances (PFAS) Spills dataset is made available via the U.S. Environmental Protection Agency's (EPA) PFAS Analytic Tools. The National Response Center (NRC), operated by the U.S. Coast Guard, is the designated federal point of contact for reporting all oil, chemical, and other discharges into the environment, for the United States and its territories. This dataset contains NRC spill information from 1990 to the present that is restricted to records associated with PFAS and PFAS-containing materials. Incidents are filtered to include only records with a "Material Involved" or "Incident Description" related to Aqueous Film Forming Foam (AFFF). The keywords used to filter the data included "AFFF," "Fire Fighting Foam," "Aqueous Film Forming Foam," "Fire Suppressant Foam," "PFAS," "PERFL," "PFOA," "PFOS," and "Genx." Limitations: The data from the NRC website contains initial incident data that has not been validated or investigated by a federal/state response agency. Keyword searches may misidentify some incident reports that do not contain PFAS. This dataset should also not be considered to be exhaustive of all PFAS spills/release incidents.

**Government Publication Date:** Jun 16, 2025

**PFAS NPDES Discharge Monitoring:**[PFAS NPDES](#)

This list of National Pollutant Discharge Elimination System (NPDES) permitted facilities with required monitoring for Per- and Polyfluoroalkyl (PFAS) Substances is made available via the U.S. Environmental Protection Agency (EPA)'s PFAS Analytic Tools. Any point-source wastewater discharger to waters of the United States must have a NPDES permit, which defines a set of parameters for pollutants and monitoring to ensure that the discharge does not degrade water quality or impair human health. This list includes NPDES permitted facilities associated with permits that monitor for Per- and Polyfluoroalkyl Substances (PFAS), limited to the years 2007 - present. EPA further advises the following regarding these data: currently, fewer than half of states have required PFAS monitoring for at least one of their permittees, and fewer states have established PFAS effluent limits for permittees. For states that may have required monitoring, some reporting and data transfer issues may exist on a state-by-state basis.

**Government Publication Date:** Dec 16, 2024

**Perfluorinated Alkyl Substances (PFAS) from Toxic Release Inventory:**[PFAS TRI](#)

List of Toxics Release Inventory (TRI) facilities at which the reported chemical is a per- or polyfluoroalkyl (PFAS) substance included in the U.S. Environmental Protection Agency's (EPA) consolidated PFAS Master List of PFAS Substances. Encompasses Toxics Release Inventory records included in the EPA PFAS Analytic Tools. The EPA's TRI database currently tracks information on disposal or releases of 770 individually listed toxic chemicals and 33 chemical categories from thousands of U.S. facilities and details about how facilities manage those chemicals through recycling, energy recovery, and treatment. This listing includes TRI Reporting Data for calendar years 1987 through 2021 and Preliminary Data for 2022.

**Government Publication Date:** Sep 20, 2023

**PFAS Water Quality Portal Sampling Data:**[PFAS WATER](#)

This Per- and Poly-Fluoroalkyl Substances (PFAS) Environmental Media Sampling Data is made available via the U.S. Environmental Protection Agency's (EPA) PFAS Analytic Tools. The Water Quality Portal (WQP), as a cooperative service sponsored by the United States Geological Survey, the EPA, and the National Water Quality Monitoring Council, is part of a modernized repository storing ambient sampling data for all environmental media and tissue samples. A wide range of federal, state, tribal and local governments, academic and non-governmental organizations, and individuals submit project details and sampling results to this public repository. Limitations: EPA did not carry out the sampling or testing of a majority of the data in the WQP PFAS dataset. EPA can only speak to the accuracy and completeness of the data from projects like the National Aquatic Resource Surveys for which EPA is the data owner/organization. Data may exist within the file on Quality Assurance Project Plans (QAPPs) and the approving agency of the QAPP, if a QAPP is entered.

**Government Publication Date:** Jan 13, 2025

**PFAS TSCA Manufacture and Import Facilities:**[PFAS TSCA](#)

The U.S. Environmental Protection Agency (EPA) issued the Chemical Data Reporting (CDR) Rule under the Toxic Substances Control Act (TSCA) and requires chemical manufacturers and facilities that manufacture or import chemical substances to report data to EPA. This list is specific only to TSCA Manufacture and Import Facilities with reported per- and poly-fluoroalkyl (PFAS) substances. Data file is sourced from EPA's PFAS Analytic Tools TSCA dataset which includes CDR/Inventory Update Reporting data from 1998 up to 2020. Disclaimer: This data file includes production and importation data for chemicals identified in EPA's CompTox Chemicals Dashboard list of PFAS without explicit structures and list of PFAS structures in DSSTox. Note that some regulations have specific chemical structure requirements that define PFAS differently than the lists in EPA's CompTox Chemicals Dashboard. Reporting information on manufactured or imported chemical substance amounts should not be compared between facilities, as some companies claim Chemical Data Reporting Rule data fields for PFAS information as Confidential Business Information.

**Government Publication Date:** Jan 5, 2023

**PFAS Waste Transfers from RCRA e-Manifest:**[PFAS E-MANIFEST](#)

This Per- and Poly-Fluoroalkyl Substances (PFAS) Waste Transfers dataset is made available via the U.S. Environmental Protection Agency's (EPA) PFAS Analytic Tools. Every shipment of hazardous waste in the U.S. must be accompanied by a shipment manifest, which is a critical component of the cradle-to-grave tracking of wastes mandated by the Resource Conservation and Recovery Act (RCRA). According to the EPA, currently no Federal Waste Code exists for any PFAS compounds. To work around the lack of PFAS waste codes in the RCRA database, EPA developed the PFAS Transfers dataset by mining e-Manifest records containing at least one of these common PFAS keywords: • PFAS • PFOA • PFOS • PERFL • AFFF • GENX • GEN-X (plus the Vermont state-specific waste codes). Limitations: Amount or concentration of PFAS being transferred cannot be determined from the manifest information. Keyword searches may misidentify some manifest records that do not contain PFAS. This dataset should also not be considered to be exhaustive of all PFAS waste transfers.

**Government Publication Date:** Mar 23, 2025

#### **PFAS Industry Sectors:**

[PFAS IND](#)

This Per- and Poly-Fluoroalkyl Substances (PFAS) Industry Sectors dataset is made available via the U.S. Environmental Protection Agency's (EPA) PFAS Analytic Tools. The EPA developed the dataset from various sources that show which industries may be handling PFAS including: EPA's Enforcement and Compliance History Online (ECHO) records restricted to potential PFAS-handling industry sectors; ECHO records for Fire Training Sites identified where fire-fighting foam may have been used in training exercises; and 14 CFR Part 139 Airports compiled from historic and current records from the FAA Airport Data and Information Portal. Since July 2006, all certificated Part 139 Airports are required to have fire-fighting foam onsite that meet certain military specifications, which to date have been fluorinated (Aqueous Film Forming Foam). Limitations: Inclusion in this dataset does not indicate that PFAS are being manufactured, processed, used, or released by the facility. Listed facilities potentially handle PFAS based on their industrial profile, but are unconfirmed by the EPA. Keyword searches in ECHO for Fire Training sites may misidentify some facilities and should not be considered to be an exhaustive list of fire training facilities in the U.S.

**Government Publication Date:** Jun 2, 2025

#### **Hazardous Materials Information Reporting System:**

[HMIRS](#)

The Hazardous Materials Incident Reporting System (HMIRS) database contains unintentional hazardous materials release information reported to the U.S. Department of Transportation, Pipeline and Hazardous Materials Safety Administration.

**Government Publication Date:** May 29, 2024

#### **National Clandestine Drug Labs:**

[NCDL](#)

The U.S. Department of Justice ("the Department"), Drug Enforcement Administration (DEA), provides this data as a public service. It contains addresses of some locations where law enforcement agencies reported they found chemicals or other items that indicated the presence of either clandestine drug laboratories or dumpsites. In most cases, the source of the entries is not the Department, and the Department has not verified the entry and does not guarantee its accuracy.

**Government Publication Date:** Nov 30, 2023

#### **Toxic Substances Control Act:**

[TSCA](#)

The U.S. Environmental Protection Agency (EPA) is amending the Toxic Substances Control Act (TSCA) section 8(a) Inventory Update Reporting (IUR) rule and changing its name to the Chemical Data Reporting (CDR) rule. The CDR enables EPA to collect and publish information on the manufacturing, processing, and use of commercial chemical substances and mixtures (referred to hereafter as chemical substances) on the TSCA Chemical Substance Inventory (TSCA Inventory). This includes current information on chemical substance production volumes, manufacturing sites, and how the chemical substances are used. This information helps the Agency determine whether people or the environment are potentially exposed to reported chemical substances. EPA publishes submitted CDR data that is not Confidential Business Information (CBI). EPA CDR collections occur approximately every four years and reporting requirements change per collection.

**Government Publication Date:** May 12, 2022

#### **Hist TSCA:**

[HIST TSCA](#)

The Environmental Protection Agency (EPA) is amending the Toxic Substances Control Act (TSCA) section 8(a) Inventory Update Reporting (IUR) rule and changing its name to the Chemical Data Reporting (CDR) rule.

The 2006 IUR data summary report includes information about chemicals manufactured or imported in quantities of 25,000 pounds or more at a single site during calendar year 2005. In addition to the basic manufacturing information collected in previous reporting cycles, the 2006 cycle is the first time EPA collected information to characterize exposure during manufacturing, processing and use of organic chemicals. The 2006 cycle also is the first time manufacturers of inorganic chemicals were required to report basic manufacturing information.

**Government Publication Date:** Dec 31, 2006

#### **FTTS Administrative Case Listing:**

[FTTS ADMIN](#)

An administrative case listing from the Federal Insecticide, Fungicide, & Rodenticide Act (FIFRA) and Toxic Substances Control Act (TSCA), together known as FTTS. This database was obtained from the Environmental Protection Agency's (EPA) National Compliance Database (NCDB). The FTTS and NCDB was shut down in 2006.

**Government Publication Date:** Jan 19, 2007



**FTTS Inspection Case Listing:**

FTTS INSP

An inspection case listing from the Federal Insecticide, Fungicide, & Rodenticide Act (FIFRA) and Toxic Substances Control Act (TSCA), together known as FTTS. This database was obtained from the Environmental Protection Agency's (EPA) National Compliance Database (NCDB). The FTTS and NCDB was shut down in 2006.

**Government Publication Date:** Jan 19, 2007

**Potentially Responsible Parties List:**

PRP

Early in the site cleanup process, the U.S. Environmental Protection Agency (EPA) conducts a search to find the Potentially Responsible Parties (PRPs). The EPA looks for evidence to determine liability by matching wastes found at the site with parties that may have contributed wastes to the site. This listing contains PRPs, Noticed Parties, at sites in the EPA's Superfund Enterprise Management System (SEMS).

**Government Publication Date:** Apr 25, 2025

**State Coalition for Remediation of Drycleaners Listing:**

SCRD DRYCLEANER

The State Coalition for Remediation of Drycleaners (SCRD) was established in 1998, with support from the U.S. Environmental Protection Agency (EPA) Office of Superfund Remediation and Technology Innovation. Coalition members are states with mandated programs and funding for drycleaner site remediation. Current members are Alabama, Connecticut, Florida, Illinois, Kansas, Minnesota, Missouri, North Carolina, Oregon, South Carolina, Tennessee, Texas, and Wisconsin. Since 2017, the SCRD no longer maintains this data, refer to applicable state source data where available.

**Government Publication Date:** Nov 08, 2017

**Integrated Compliance Information System (ICIS):**

ICIS

The Integrated Compliance Information System (ICIS) database contains integrated enforcement and compliance information across most of U.S. Environmental Protection Agency's (EPA) programs. The vision for ICIS is to replace EPA's independent databases that contain enforcement data with a single repository for that information. Currently, ICIS contains all Federal Administrative and Judicial enforcement actions and a subset of the Permit Compliance System (PCS), which supports the National Pollutant Discharge Elimination System (NPDES). This information is maintained by the EPA Headquarters and at the Regional offices. A future release of ICIS will completely replace PCS and will integrate that information with Federal actions already in the system. ICIS also has the capability to track other activities that support compliance and enforcement programs, including incident tracking, compliance assistance, and compliance monitoring.

**Government Publication Date:** May 3, 2025

**Drycleaner Facilities:**

FED DRYCLEANERS

A list of drycleaner facilities from Enforcement and Compliance History Online (ECHO) data as made available by the U.S. Environmental Protection Agency (EPA), sourced from the ECHO Exporter file. This EPA source file tracks facilities that possess NAICS and SIC codes that classify businesses as drycleaner establishments.

**Government Publication Date:** Apr 19, 2025

**Delisted Drycleaner Facilities:**

DELISTED FED DRY

List of sites removed from the list of Drycleaner Facilities (sites in the EPA's Integrated Compliance Information System (ICIS) with NAIC or SIC codes identifying the business as a drycleaner establishment).

**Government Publication Date:** Apr 19, 2025

**Formerly Used Defense Sites:**

FUDS

Formerly Used Defense Sites (FUDS) are properties that were formerly owned by, leased to, or otherwise possessed by and under the jurisdiction of the Secretary of Defense prior to October 1986, where the Department of Defense (DOD) is responsible for an environmental restoration. The FUDS Annual Report to Congress (ARC) is published by the U.S. Army Corps of Engineers (USACE). This data is compiled from the USACE's Geospatial FUDS data layers and Homeland Infrastructure Foundation-Level Data (HIFLD) FUDS dataset which applies to the Fiscal Year 2021 FUDS Inventory.

**Government Publication Date:** May 15, 2023

**FUDS Munitions Response Sites:**

FUDS MRS

Boundaries of Munitions Response Sites (MRS), published with the Formerly Used Defense Sites (FUDS) Annual Report to Congress (ARC) by the U.S. Army Corps of Engineers (USACE). An MRS is a discrete location within a Munitions response area (MRA) that is known to require a munitions response. An MRA means any area on a defense site that is known or suspected to contain unexploded ordnance (UXO), discarded military munitions (DMM), or munitions constituents (MC). This data is compiled from the USACE's Geospatial MRS data layers and Homeland Infrastructure Foundation-Level Data (HIFLD) MRS dataset.

**Government Publication Date:** May 15, 2023

**Former Military Nike Missile Sites:**

FORMER NIKE

This information was taken from report DRXTH-AS-IA-83A016 (Historical Overview of the Nike Missile System, 12/1984) which was performed by Environmental Science and Engineering, Inc. for the U.S. Army Toxic and Hazardous Materials Agency Assessment Division. The Nike system was deployed between 1954 and the mid-1970's. Among the substances used or stored on Nike sites were liquid missile fuel (JP-4); starter fluids (UDKH, aniline, and furfuryl alcohol); oxidizer (IRFNA); hydrocarbons (motor oil, hydraulic fluid, diesel fuel, gasoline, heating oil); solvents (carbon tetrachloride, trichloroethylene, trichloroethane, stoddard solvent); and battery electrolyte. The quantities of material a disposed of and procedures for disposal are not documented in published reports. Virtually all information concerning the potential for contamination at Nike sites is confined to personnel who were assigned to Nike sites. During deactivation most hardware was shipped to depot-level supply points. There were reportedly instances where excess materials were disposed of on or near the site itself at closure. There was reportedly no routine site decontamination.

**Government Publication Date: Dec 2, 1984**

**PHMSA Pipeline Safety Flagged Incidents:**

**PIPELINE INCIDENT**

This list of flagged pipeline incidents is made available by the U.S. Department of Transportation (US DOT) Pipeline and Hazardous Materials Safety Administration (PHMSA). PHMSA regulations require incident and accident reports for five different pipeline system types. Accidents reported on hazardous liquid gravity lines (§195.13) and reporting-regulated-only hazardous liquid gathering lines (§195.15) and incidents reported on Type R gas gathering (§192.8(c)) are not included in the flagged incident file data.

**Government Publication Date: May 6, 2024**

**Material Licensing Tracking System (MLTS):**

**MLTS**

A list of sites that store radioactive material subject to the Nuclear Regulatory Commission (NRC) licensing requirements. This list is maintained by the NRC. As of September 2016, the NRC no longer releases location information for sites. Site locations were last received in July 2016.

**Government Publication Date: May 11, 2021**

**Historic Material Licensing Tracking System (MLTS) sites:**

**HIST MLTS**

A historic list of sites that have inactive licenses and/or removed from the Material Licensing Tracking System (MLTS). In some cases, a site is removed from the MLTS when the state becomes an "Agreement State". An Agreement State is a State that has signed an agreement with the Nuclear Regulatory Commission (NRC) authorizing the State to regulate certain uses of radioactive materials within the State.

**Government Publication Date: Jan 31, 2010**

**Mines Master Index File:**

**MINES**

The Master Index File (MIF) is provided by the United States Department of Labor, Mine Safety and Health Administration (MSHA). This file, which was originally created in the 1970's, contained many Mine-IDs that were invalid. MSHA removes invalid IDs from the MIF upon discovery. MSHA applicable data includes the following: all Coal and Metal/Non-Metal mines under MSHA's jurisdiction since 1/1/1970; mine addresses for all mines in the database except for Abandoned mines prior to 1998 from MSHA's legacy system (addresses may or may not correspond with the physical location of the mine itself); violations that have been assessed penalties as a result of MSHA inspections beginning on 1/1/2000; and violations issued as a result of MSHA inspections conducted beginning on 1/1/2000.

**Government Publication Date: Feb 5, 2024**

**Surface Mining Control and Reclamation Act Sites:**

**SMCRA**

This inventory of land and water impacted by past mining (primarily legacy coal mining operations) is maintained by the U.S. Department of the Interior's Office of Surface Mining Reclamation and Enforcement (OSMRE), as it provides information needed to implement the Surface Mining Control and Reclamation Act of 1977 (SMCRA). This inventory contains information on the type and extent of Abandoned Mine Land (AML) Problems, as well as information on the cost associated with the reclamation of those problems. The data is based upon field surveys by State, Tribal, and OSMRE program officials. It is dynamic to the extent that it is modified as new problems are identified and existing problems are reclaimed. Disclaimer: Per the OSMRE, States and tribes who enter their data into e-AMLIS (AML Inventory System) may truncate their latitude and longitude so the precise location of usually dangerous AMLs is not revealed in an effort to protect the public from searching for these AMLs, most of which are on private property. If more precise location information is needed, please contact the applicable state/tribe of interest.

**Government Publication Date: May 20, 2024**

**Mineral Resource Data System:**

**MRDS**

The Mineral Resource Data System (MRDS) is a collection of reports describing metallic and nonmetallic mineral resources throughout the world. Included are deposit name, location, commodity, deposit description, geologic characteristics, production, reserves, resources, and references. This database contains the records previously provided in the Mineral Resource Data System (MRDS) of USGS and the Mineral Availability System/Mineral Industry Locator System (MAS/MILS) originated in the U.S. Bureau of Mines, which is now part of USGS. The USGS has ceased systematic updates of the MRDS database with their focus more recently on deposits of critical minerals while providing a well-documented baseline of historical mine locations from USGS topographic maps.

**Government Publication Date: Mar 15, 2016**

**DOE Legacy Management Sites:**

**LM SITES**



The U.S. Department of Energy (DOE) Office of Legacy Management (LM) currently manages radioactive and chemical waste, environmental contamination, and hazardous material at over 100 sites across the U.S. The LM manages sites with diverse regulatory drivers (statutes or programs that direct cleanup and management requirements at DOE sites) or as part of internal DOE or congressionally-recognized programs, such as but not limited to: Formerly Utilized Sites Remedial Action Program (FUSRAP), Uranium Mill Tailings Radiation Control Act (UMTRCA Title I, Title II), Comprehensive Environmental Response, Compensation, and Liability Act (CERCLA), Resource Conservation and Recovery Act (RCRA), Decontamination and Decommissioning (D&D), Nuclear Waste Policy Act (NWPA). This site listing includes data exported from the DOE Office of LM's Geospatial Environmental Mapping System (GEMS). GEMS Data disclaimer: The DOE Office of LM makes no representation or warranty, expressed or implied, regarding the use, accuracy, availability, or completeness of the data presented herein.

**Government Publication Date: Dec 12, 2023**

#### **Alternative Fueling Stations:**

**ALT FUELS**

This list of alternative fueling stations is sourced from the Alternative Fuels Data Center (AFDC). The U.S. Department of Energy's Office of Energy Efficiency & Renewable Energy launched the AFDC in 1991 as a repository for alternative fuel vehicle performance data, which provides a wealth of information and data on alternative and renewable fuels, advanced vehicles, fuel-saving strategies, and emerging transportation technologies. The data includes Biodiesel (B20 and above), Compressed Natural Gas (CNG), Electric, Ethanol (E85), Hydrogen, Liquefied Natural Gas (LNG), Propane (LPG), and Renewable Diesel (R20 and above) fuel type locations.

**Government Publication Date: May 12, 2025**

#### **Superfunds Consent Decrees:**

**CONSENT DECREES**

This list of Superfund consent decrees is provided by the Department of Justice, Environment & Natural Resources Division (ENRD) through a Freedom of Information Act (FOIA) applicable file. This listing includes Cases filed since 2010 limited to the following: Consent Decrees for CERCLA or Superfund Sites filed and/or as proposed within the ENRD's Case Management System (CMS); and applicable ENRD's Environmental Defense Section (EDS) CERCLA Cases with "Consent" in History Note. CMS may not reflect the latest developments in a case, nor can the agency guarantee the accuracy of the data. ENRD Disclaimer: Congress excluded three discrete categories of law enforcement and national security records from the requirements of the FOIA; response is limited to those records that are subject to the requirements of the FOIA; however, this should not be taken as an indication that excluded records do, or do not, exist.

**Government Publication Date: Jun 26, 2024**

#### **Air Facility System:**

**AFS**

This EPA retired Air Facility System (AFS) dataset contains emissions, compliance, and enforcement data on stationary sources of air pollution. Regulated sources cover a wide spectrum; from large industrial facilities to relatively small operations such as dry cleaners. AFS does not contain data on facilities that are solely asbestos demolition and/or renovation contractors, or landfills. ECHO Clean Air Act data from AFS are frozen and reflect data as of October 17, 2014; the EPA retired this system for Clean Air Act stationary sources and transitioned to ICIS-Air.

**Government Publication Date: Oct 17, 2014**

#### **Registered Pesticide Establishments:**

**SSTS**

This national list of active EPA-registered foreign and domestic pesticide and/or device-producing establishments is based on data from the Section Seven Tracking System (SSTS). The Federal Insecticide, Fungicide, and Rodenticide Act (FIFRA) Section 7 requires that each producing establishment must place its EPA establishment number on the label or immediate container of each pesticide, active ingredient or device produced. An EPA establishment number on a pesticide product label identifies the EPA registered location where the product was produced. The list of establishments is made available by the U.S. Environmental Protection Agency (EPA).

**Government Publication Date: Feb 29, 2024**

#### **Polychlorinated Biphenyl (PCB) Transformers:**

**PCBT**

Locations of Transformers Containing Polychlorinated Biphenyls (PCBs) registered with the United States Environmental Protection Agency. PCB transformer owners must register their transformer(s) with EPA. Although not required, PCB transformer owners who have removed and properly disposed of a registered PCB transformer may notify EPA to have their PCB transformer de-registered. Data made available by EPA.

**Government Publication Date: Oct 15, 2019**

#### **Polychlorinated Biphenyl (PCB) Notifiers:**

**PCB**

Facilities included in the national list of facilities that have notified the United States Environmental Protection Agency (EPA) of Polychlorinated Biphenyl (PCB) activities. Any company or person storing, transporting or disposing of PCBs or conducting PCB research and development must notify the EPA and receive an identification number.

**Government Publication Date: May 23, 2024**

#### **Power Plants:**

**POWER PLANTS**

This list of power plants is provided by the U.S. Energy Information Administration (EIA). The listing includes operable electric generating plants in the United States by energy source, originating from the EIA-860, Annual Electric Generator Report; EIA-860M, Monthly Update to the Annual Electric Generator Report; and EIA-923, Power Plant Operations Report. It includes all operable plants by energy source with a combined nameplate capacity of 1 megawatt or more that are operating, are on standby, or out of service for short- or long-term.

**Government Publication Date:** Apr 15, 2024

#### **Historical Business Activity Risk:**

**HIST RISK**

Proprietary list of sites identified as potentially having engaged in business activity that poses a higher-than-normal risk of contamination. Records originate from historical city directories, and are included in this list based on broad business categories Potentially Hazardous Chemical Users and Fuel and Automotive, including but not limited to Dry Cleaners and Fuel Stations, Garages, etc. Inclusion in this listing does not indicate that there is or ever has been contamination; rather, sites are included in this list due to their potential for having engaged in a business activity presenting an elevated risk of contamination. The list was compiled from various city directories including Polks, Millers, Mullin Kille, Interstate Directory, and State Directory Co; spanning roughly 1920s through 1960 depending on information available by city.

**Government Publication Date:** Jan 1, 1960

#### **State**

#### **Spills and Incidents:**

**SPILLS**

This listing of hazardous materials spill/incident reports is sourced from the Illinois Emergency Management Agency (IEMA)

**Government Publication Date:** Apr 2, 2025

#### **Emergency Response Releases & Spills Database:**

**SPILL OER**

The Illinois Environmental Protection Agency's (IEPA) Office of Emergency Response (OER) maintains this Emergency Response Releases & Spills Database. The Emergency Operations Unit (EOU), within OER, coordinates IEPA's response to environmental emergencies involving oil or hazardous materials and ensures that any environmental contamination is cleaned up. EOU works with other response agencies including the Illinois Emergency Management Agency (IEMA), which is the initial contact for responses to an emergency or disaster in Illinois.

**Government Publication Date:** Mar 27, 2025

#### **PFAS Spill Sites:**

**PFAS SPILLS**

A specific list of spill/incident reports from the Illinois Emergency Management Agency (IEMA) where the hazardous material involved in the spill/incident is identified in the PFAS Structure List and/or PFAS Chemicals Without Explicit Structure List made available by the United States Environmental Protection Agency (US EPA).

**Government Publication Date:** Apr 2, 2025

#### **Dry Cleaning Facilities:**

**DRYCLEANERS**

This list of licensed drycleaner facilities is provided by the Drycleaner Environmental Response Trust Fund of Illinois; and since July 1, 2020, is administrated by Illinois Environmental Protection Agency (IEPA).

**Government Publication Date:** Feb 6, 2025

#### **Delisted Drycleaners:**

**DELISTED DRYCLEANERS**

List of sites removed from the drycleaners database made available by the Drycleaner Environmental Response Trust Fund of Illinois.

**Government Publication Date:** Feb 6, 2025

#### **IEPA Document Explorer:**

**IEPA DOCS**

A list of permits and documents found in the Illinois Environmental Protection Agency (IEPA) Document Explorer. The IEPA Document Explorer provides online access to numerous Illinois EPA public records which are available in a digital format. This list includes records not otherwise categorized as LUST, Remediation, Air Permits, NPDES, or Compliance Commitment Agreements.

**Government Publication Date:** Mar 17, 2025

#### **Clandestine Drug Labs:**

**CDL**

List of clandestine drug lab locations made available by the Illinois Department of Public Health. The Department maintains a list of properties from reports it receives from the Illinois State Police through the Illinois Emergency Management Agency.

**Government Publication Date:** Jan 4, 2023

#### **Tier 2 Report:**

**TIER 2**

List of facilities who submit Tier II forms to the Illinois Emergency Management Agency (IEMA).

**Air Permits:**

[AIR PERMITS](#)

A list of sites from the Illinois Environmental Protection Agency (IEPA) Document Explorer at which one or more of the documents is in the Air Permits (construction and operating) category. The IEPA Document Explorer provides online access to numerous Illinois EPA public records which are maintained in a digital format.

Government Publication Date: Mar 17, 2025

**Underground Injection Control Wells:**

[UIC](#)

The Underground Injection Control (UIC) Program is a federal program established under the provision of the Safe Drinking Water Act of 1974. Since groundwater is a major source of drinking water in the United States, the UIC Program requirements were designed to prevent contamination of groundwater resulting from the operation of injection wells. The Underground Injection Well Inventory is provided by the Illinois Environmental Protection Agency. This inventory includes Class V Injections Wells which are utilized to inject non-hazardous waste into or above the Underground Source of Drinking Water.

Government Publication Date: Aug 1, 2019

**Potentially Infectious Medical Waste Facilities:**

[MEDICAL WASTE](#)

Title 35 of the Illinois Administrative Code defines Potentially Infectious Medical Waste (PIMW) as waste generated in connection with the diagnosis, treatment (i.e., provision of medical services), or immunization of human beings or animals; research pertaining to the provision of medical services; or the provision or testing of biologicals. The Illinois Environmental Protection Agency's Bureau of Land is responsible for administering the PIMW program. The facilities included on this listing treat, store, transfer or dispose of PIMW.

Government Publication Date: Jun 6, 2023

**Compost Facilities:**

[COMPOST](#)

The Illinois Environmental Protection Agency's Bureau of Land, Materials Management Unit maintains this list of composting facilities. Composting facilities provide an alternative option to managing and disposing of non-hazardous solid waste and/or landscape waste instead of the waste being landfilled. It is a natural form of recycling that turns some common kinds of household waste, like food and lawn wastes, into a dark organic material that can be used in a variety of beneficial ways.

Government Publication Date: Dec 1, 2023

**Tribal**

**No Tribal additional environmental record sources available for this State.**

**County**

**No County additional environmental record sources available for this State.**

# Definitions

**Database Descriptions:** This section provides a detailed explanation for each database including: source, information available, time coverage, and acronyms used. They are listed in alphabetic order.

**Detail Report:** This is the section of the report which provides the most detail for each individual record. Records are summarized by location, starting with the project property followed by records in closest proximity.

**Distance:** The distance value is the distance between plotted points, not necessarily the distance between the sites' boundaries. All values are an approximation.

**Direction:** The direction value is the compass direction of the site in respect to the project property and/or center point of the report.

**Elevation:** The elevation value is taken from the location at which the records for the site address have been plotted. All values are an approximation. Source: Google Elevation API.

**Executive Summary:** This portion of the report is divided into 3 sections:

'Report Summary'- Displays a chart indicating how many records fall on the project property and, within the report search radii.

'Site Report Summary'-Project Property'- This section lists all the records which fall on the project property. For more details, see the 'Detail Report' section.

'Site Report Summary-Surrounding Properties'- This section summarizes all records on adjacent properties, listing them in order of proximity from the project property. For more details, see the 'Detail Report' section.

**Map Key:** The map key number is assigned according to closest proximity from the project property. Map Key numbers always start at #1. The project property will always have a map key of '1' if records are available. If there is a number in brackets beside the main number, this will indicate the number of records on that specific property. If there is no number in brackets, there is only one record for that property.

The symbol and colour used indicates 'elevation': the red inverted triangle will dictate 'ERIS Sites with Lower Elevation', the yellow triangle will dictate 'ERIS Sites with Higher Elevation' and the orange square will dictate 'ERIS Sites with Same Elevation.'

**Unplottables:** These are records that could not be mapped due to various reasons, including limited geographic information. These records may or may not be in your study area, and are included as reference.



July 2, 2025

**LPC-663 Certification Validation – Alley 22-M#07**

2022 CDOT NCI Green Alley Program, Central Area, Ward 1, 22-M#07

81.0220733.04

Page | C

## **ATTACHMENT C**

**FIGURE 1 – Potentially Impacted Properties (PIPs) Map**



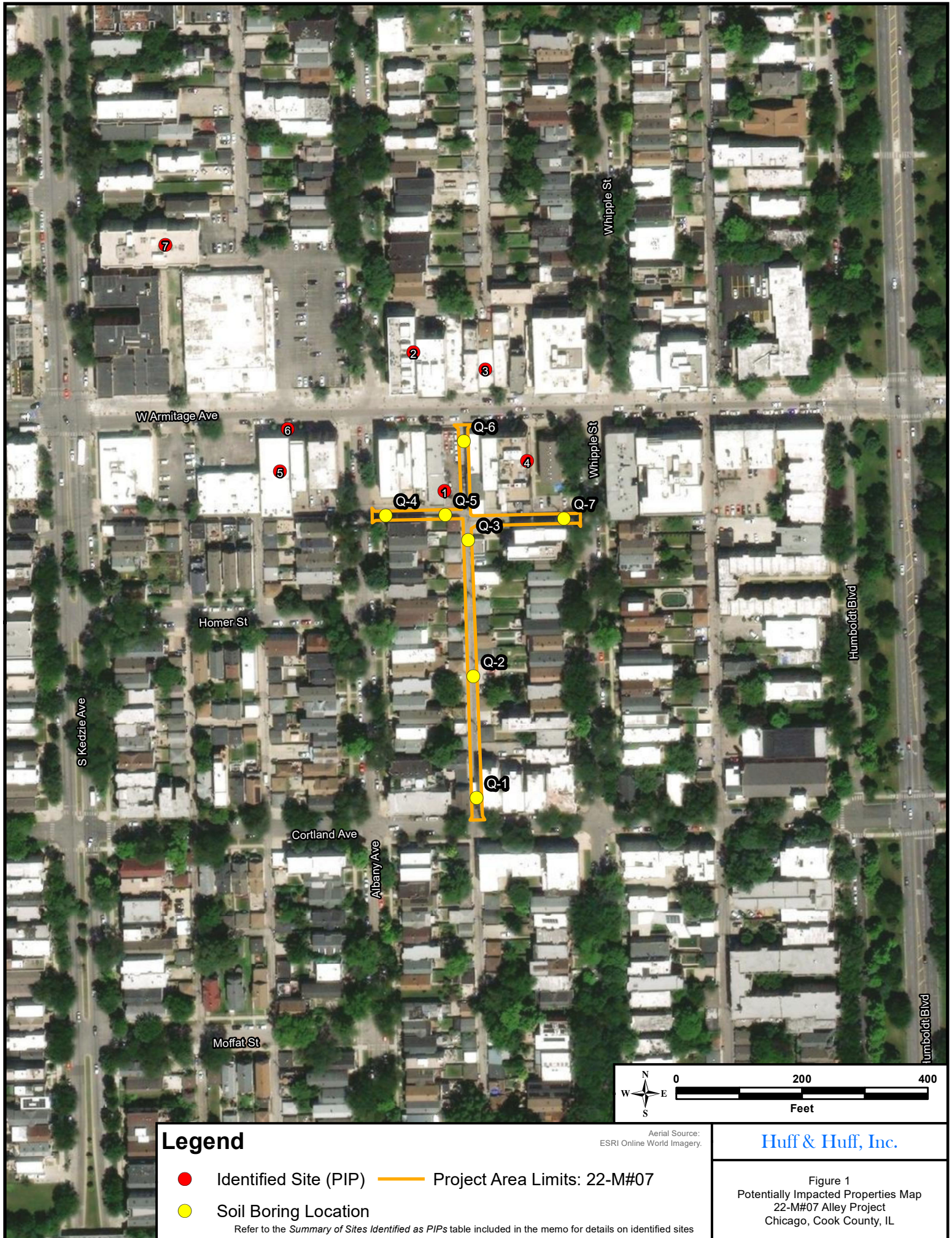

## Legend

- Identified Site (PIP)
- Soil Boring Location
- Project Area Limits: 22-M#07

Refer to the *Summary of Sites Identified as PIPs* table included in the memo for details on identified sites

Aerial Source:  
ESRI Online World Imagery.

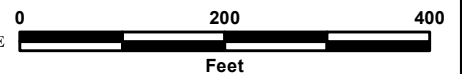

Huff & Huff, Inc.

Figure 1  
Potentially Impacted Properties Map  
22-M#07 Alley Project  
Chicago, Cook County, IL





A Subsidiary of GZA

GEOTECHNICAL

ENVIRONMENTAL

ECOLOGICAL

WATER

CONSTRUCTION  
MANAGEMENT

915 Harger Road  
Suite 330  
Oak Brook, IL 60523  
T: 630.684.9100  
F: 630.684.9120  
www.huffnhuff.com  
www.gza.com



To: Chicago Department of Transportation

From: Jeremy J. Reynolds, P.G. and Cory Wilson

Date: September 16, 2022

Re: **2022 CDOT NCI Program, NCI Central Area, Ward 1, Alley 22-M#07**

On July 7, 2022, Huff & Huff, Inc., a subsidiary of GZA, Inc. (H&H/GZA) mobilized to the alley bounded by W. Armitage Avenue to the north, N. Whipple Street to the east, W. Cortland Avenue to the south, and N. Albany Avenue to the west, in Chicago, Cook County, Illinois (Project Area). Infiltration testing suitability was assessed in conjunction with the 22-M#07 soils Clean Construction or Demolition Debris (CCDD) assessment performed on July 7, 2022.

Soil samples were collected as part of the 22-M#07 soils CCDD assessment from seven (7) locations (Q-1 through Q-7) in the alley to a maximum depth of approximately eight (8) feet below ground surface (bgs). Soils observed in the alley consisted primarily of urban fill material in the upper 0.5 to 4 feet bgs, underlain by lean CLAY to approximately 8 feet bgs. Silt was also observed from depths of 5 to 8 feet bgs at soil boring Q-5 in the north-central portion of the alley.

Based on the soil conditions assessed in the field, an infiltration test was not conducted. Soil permeability is typically poor to very poor in clay material. Based on prior infiltration testing conducted by H&H/GZA in other NCI/CIC alley projects with similar soil conditions, and where an infiltration rate was not reported due to no water movement, conducting an infiltration test in alley 22-M#07 was considered to not be suitable or cost effective. The elimination of testing is consistent with the protocol for field assessment of infiltration testing, which is attached for reference.

Therefore, an estimated static hydraulic conductivity value was not established for this project; however, it appears that the subsurface materials are not conducive to permeable design options.

Attached is a Soil Boring Location Map and Boring Logs for reference to soil conditions. Additionally, a field assessment protocol is attached for reference.

If you have any questions regarding this matter, please contact us at 630-684-9100.

Jeremy J. Reynolds, P.G.  
Associate Principal

Ashley Filion  
Engineer

Shane Cuplin, P.G.  
Associate Principal

Cory Wilson  
Assistant Project Manager



September 16, 2022  
LPC-663 CCDD Certification  
2022 CDOT NCI Program, Central Area, Ward 1  
Alley 22-M#07  
*Attachments*

## **ATTACHMENT A**

### **SOIL BORING LOCATION MAP**



# FIGURE 1

## Identified Sites Map

2022 CDOT NCI Green Alley Program

NCI Central Area, Ward 1, M-07

Alley Bounded By W. Armitage Avenue, N. Whipple Street, W. Cortland Avenue, N. Albany Avenue

### Legend

- Identified Site (Non-PIP)
- Identified Site (PIP)
- Project Area: 22-M#07
- Soil Boring Location

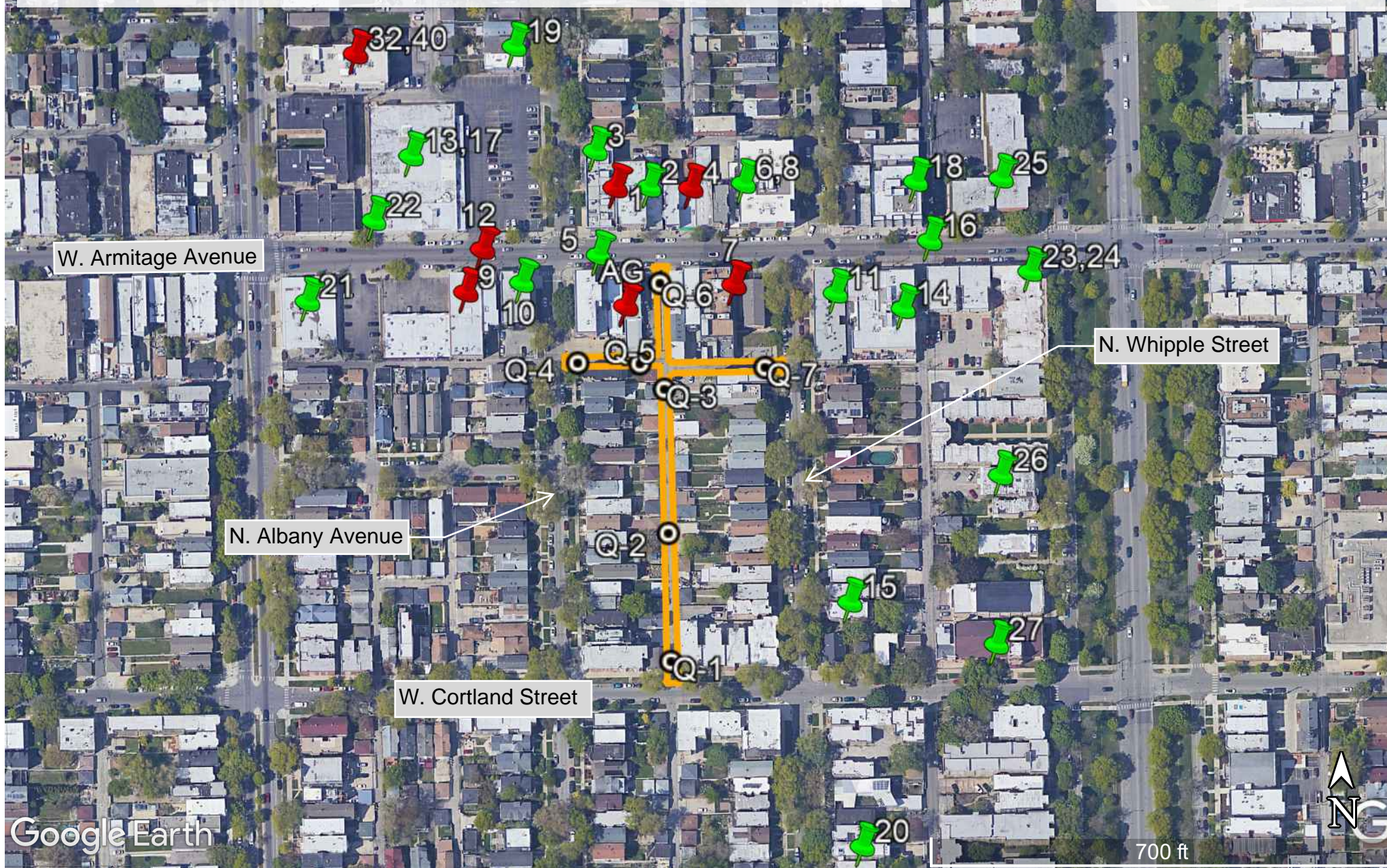





September 16, 2022  
LPC-663 CCDD Certification  
2022 CDOT NCI Program, Central Area, Ward 1  
Alley 22-M#07  
*Attachments*

## **ATTACHMENT B**

### **BORING LOGS**

ENVIRONMENTAL BH COLUMN W/ REMARKS - GINT STD US LAB.GDT - 7/19/22 16:36 - J:\81.0220733.01 TS CDOT CCQA (NCI PROGRAM) ALLEY & SIDEWALK CCDD-SOIL MANAGEMENT\2022 C1C ALLEYSBORING LOGS GINT FILES TO DO - MOVE FILES AFTER COM



GZA GeoEnvironmental, Inc.  
915 Harger Road, Suite 330  
Oak Brook, IL 60523  
630-684-9100

<b>CLIENT</b> <u>TranSystems Corporation</u>	<b>PROJECT NAME</b> <u>TS CDOT CCDD 22-M#07</u>																				
<b>PROJECT NUMBER</b> <u>81.0220733.01</u>	<b>PROJECT LOCATION</b> <u>Chicago, Cook County, IL</u>																				
<b>DATE STARTED</b> <u>7/7/22</u> <b>COMPLETED</b> <u>7/7/22</u>	<b>GROUND ELEVATION</b> <u>~600 +/- 2</u> <b>HOLE SIZE</b> <u>2 inches</u>																				
<b>DRILLING CONTRACTOR</b> <u>Environmental Soil Probing</u>																					
<b>DRILLING METHOD</b> <u>Direct Push</u>	<b>GROUND WATER LEVELS (ft, bgs):</b>																				
<b>LOGGED BY</b> <u>EHY</u> <b>CHECKED BY</b> <u>JJR</u>	<table><tr><th>DATE</th><th>TIME</th><th>DEPTH</th><th>CASING</th><th>STAB</th></tr><tr><td> </td><td> </td><td> </td><td> </td><td> </td></tr><tr><td> </td><td> </td><td> </td><td> </td><td> </td></tr><tr><td> </td><td> </td><td> </td><td> </td><td> </td></tr></table>	DATE	TIME	DEPTH	CASING	STAB															
DATE	TIME	DEPTH	CASING	STAB																	
<b>DRILL RIG</b> <u>5400 Truck Geoprobe</u>																					

DEPTH (ft)	GRAPHIC LOG	MATERIAL DESCRIPTION	REMARKS	SAMPLE TYPE NUMBER (Depth Interval)	PID RESULTS	RECOVERY (ft)
0						
1		SILTY SAND (SM/URBAN FILL: trace Coal); trace Gravel; dark gray, moist	1	S-1 (0-4)	0.0	2.0
2		LEAN CLAY (CL/URBAN FILL: trace Coal); trace Gravel; brown, moist				
3						
4						
5						
6						
7						
8		LEAN CLAY (CL); trace Gravel; brown, moist	1	S-2 (4-8)	0.0	3.0

End of boring at 8' BGS. Boring immediately backfilled with remaining soil and bentonite chips.  
Pavement surfaces are restored with asphalt cold patch and concrete surfaces are restored with quick mix cement patch.

**REMARKS**  
1. Sample Collected

ENVIRONMENTAL BH COLUMN W/ REMARKS - GINT STD US LAB.GDT - 7/19/22 16:36 - J:\81.0220733.01 TS CDOT CCQA (NCI PROGRAM) ALLEY & SIDEWALK CCDD-SOIL MANAGEMENT\2022 C1C ALLEYSBORING LOGS GINT FILESTO DO - MOVE FILES AFTER COM



GZA GeoEnvironmental, Inc.  
915 Harger Road, Suite 330  
Oak Brook, IL 60523  
630-684-9100

# BORING NUMBER Q-2

PAGE 1 OF 1

CLIENT	TranSystems Corporation	PROJECT NAME	TS CDOT CCDD 22-M#07
PROJECT NUMBER	81.0220733.01	PROJECT LOCATION	Chicago, Cook County, IL
DATE STARTED	7/7/22	COMPLETED	7/7/22
DRILLING CONTRACTOR	Environmental Soil Probing	GROUND ELEVATION	~599 +/- 2
DRILLING METHOD	Direct Push	HOLE SIZE	2 inches
LOGGED BY	EHY	CHECKED BY	JJR
DRILL RIG	5400 Truck Geoprobe		

GROUND WATER  
LEVELS (ft, bgs):

DATE	TIME	DEPTH	CASING	STAB

DEPTH (ft)	GRAPHIC LOG	MATERIAL DESCRIPTION	REMARKS	SAMPLE TYPE NUMBER (Depth Interval)	PID RESULTS	RECOVERY (ft)
0						
2		SILTY SAND (SM/URBAN FILL: trace Coal and Glass); trace Gravel; dark gray, wet	1	S-1 (0-4)	0.0	3.0
4		LEAN CLAY (CL); trace Gravel; dark gray to brown, moist				
6		Brown and gray	1	S-2 (4-8)	0.0	1.0
8						

End of boring at 8' BGS. Boring immediately backfilled with remaining soil and bentonite chips.  
Pavement surfaces are restored with asphalt cold patch and concrete surfaces are restored with quick  
mix cement patch.

REMARKS  
1. Sample Collected

ENVIRONMENTAL BH COLUMN W/ REMARKS - GINT STD US LAB.GDT - 7/19/22 16:36 - J:\81.0220733.01 TS CDOT CCQA (NCI PROGRAM) ALLEY & SIDEWALK CCDD-SOIL MANAGEMENT\2022 C1C ALLEYSBORING LOGS GINT FILES TO DO - MOVE FILES AFTER COM



GZA GeoEnvironmental, Inc.  
915 Harger Road, Suite 330  
Oak Brook, IL 60523  
630-684-9100

# BORING NUMBER Q-3

PAGE 1 OF 1

CLIENT	TranSystems Corporation	PROJECT NAME	TS CDOT CCDD 22-M#07
PROJECT NUMBER	81.0220733.01	PROJECT LOCATION	Chicago, Cook County, IL
DATE STARTED	7/7/22	COMPLETED	7/7/22
DRILLING CONTRACTOR	Environmental Soil Probing	GROUND ELEVATION	~603 +/- 2
DRILLING METHOD	Direct Push	HOLE SIZE	2 inches
LOGGED BY	EHY	CHECKED BY	JJR
DRILL RIG	5400 Truck Geoprobe		

GROUND WATER  
LEVELS (ft, bgs):

DATE	TIME	DEPTH	CASING	STAB

DEPTH (ft)	GRAPHIC LOG	MATERIAL DESCRIPTION	REMARKS	SAMPLE TYPE NUMBER (Depth Interval)	PID RESULTS	RECOVERY (ft)
0						
		LEAN CLAY (CL/URBAN FILL: trace Coal and Brick); trace Gravel; brown, moist	1	S-1 (0-4)	0.0	2.0
2		LEAN CLAY (CL); trace Gravel; brown, moist				
4		Brown and gray	1	S-2 (4-8)	0.0	4.0
6						
8						

End of boring at 8' BGS. Boring immediately backfilled with remaining soil and bentonite chips.  
Pavement surfaces are restored with asphalt cold patch and concrete surfaces are restored with quick  
mix cement patch.

REMARKS  
1. Sample Collected

ENVIRONMENTAL BH COLUMN W/ REMARKS - GINT STD US LAB.GDT - 7/19/22 16:36 - J:\81.0220733.01 TS CDOT CCQA (NCI PROGRAM) ALLEY & SIDEWALK CCDD-SOIL MANAGEMENT\2022 CIG ALLEYSBORING LOGS GINT FILESTO DO - MOVE FILES AFTER COM



GZA GeoEnvironmental, Inc.  
915 Harger Road, Suite 330  
Oak Brook, IL 60523  
630-684-9100

<b>CLIENT</b> <u>TranSystems Corporation</u>	<b>PROJECT NAME</b> <u>TS CDOT CCDD 22-M#07</u>																									
<b>PROJECT NUMBER</b> <u>81.0220733.01</u>	<b>PROJECT LOCATION</b> <u>Chicago, Cook County, IL</u>																									
<b>DATE STARTED</b> <u>7/7/22</u> <b>COMPLETED</b> <u>7/7/22</u>	<b>GROUND ELEVATION</b> <u>~600 +/- 2</u> <b>HOLE SIZE</b> <u>2 inches</u>																									
<b>DRILLING CONTRACTOR</b> <u>Environmental Soil Probing</u>																										
<b>DRILLING METHOD</b> <u>Direct Push</u>	<b>GROUND WATER LEVELS (ft, bgs):</b>																									
<b>LOGGED BY</b> <u>EHY</u> <b>CHECKED BY</b> <u>JJR</u>	<table><tr><th>DATE</th><th>TIME</th><th>DEPTH</th><th>CASING</th><th>STAB</th></tr><tr><td> </td><td> </td><td> </td><td> </td><td> </td></tr><tr><td> </td><td> </td><td> </td><td> </td><td> </td></tr><tr><td> </td><td> </td><td> </td><td> </td><td> </td></tr><tr><td> </td><td> </td><td> </td><td> </td><td> </td></tr></table>	DATE	TIME	DEPTH	CASING	STAB																				
DATE	TIME	DEPTH	CASING	STAB																						
<b>DRILL RIG</b> <u>5400 Truck Geoprobe</u>																										

DEPTH (ft)	GRAPHIC LOG	MATERIAL DESCRIPTION	REMARKS	SAMPLE TYPE NUMBER (Depth Interval)	PID RESULTS	RECOVERY (ft)
0						
2						
4						
6						
8						

SANDY LEAN CLAY (CL/URBAN FILL: trace Coal and Brick); trace Gravel; brown, gray, and black, wet

1

S-1  
(0-4)

0.0

2.0

LEAN CLAY (CL); trace Gravel; brown and gray, moist from 4' to 4.5' BGS  
  
Wet from 4.5' to 5.5' BGS

1

S-2  
(4-8)

0.0

1.5

End of boring at 8' BGS. Boring immediately backfilled with remaining soil and bentonite chips.  
Pavement surfaces are restored with asphalt cold patch and concrete surfaces are restored with quick mix cement patch.

**REMARKS**  
1. Sample Collected

ENVIRONMENTAL BH COLUMN W/ REMARKS - GINT STD US LAB.GDT - 7/19/22 16:36 - J:\81.0220733.01 TS CDOT CCQA (NCI PROGRAM) ALLEY & SIDEWALK CCDD-SOIL MANAGEMENT\2022 CIC ALLEYSBORING LOGS GINT FILESTO DO - MOVE FILES AFTER COM



GZA GeoEnvironmental, Inc.  
915 Harger Road, Suite 330  
Oak Brook, IL 60523  
630-684-9100

<b>CLIENT</b> <u>TranSystems Corporation</u>	<b>PROJECT NAME</b> <u>TS CDOT CCDD 22-M#07</u>																				
<b>PROJECT NUMBER</b> <u>81.0220733.01</u>	<b>PROJECT LOCATION</b> <u>Chicago, Cook County, IL</u>																				
<b>DATE STARTED</b> <u>7/7/22</u> <b>COMPLETED</b> <u>7/7/22</u>	<b>GROUND ELEVATION</b> <u>~602 +/- 2</u> <b>HOLE SIZE</b> <u>2 inches</u>																				
<b>DRILLING CONTRACTOR</b> <u>Environmental Soil Probing</u>																					
<b>DRILLING METHOD</b> <u>Direct Push</u>	<b>GROUND WATER LEVELS (ft, bgs):</b>																				
<b>LOGGED BY</b> <u>EHY</u> <b>CHECKED BY</b> <u>JJR</u>	<table><tr><th>DATE</th><th>TIME</th><th>DEPTH</th><th>CASING</th><th>STAB</th></tr><tr><td> </td><td> </td><td> </td><td> </td><td> </td></tr><tr><td> </td><td> </td><td> </td><td> </td><td> </td></tr><tr><td> </td><td> </td><td> </td><td> </td><td> </td></tr></table>	DATE	TIME	DEPTH	CASING	STAB															
DATE	TIME	DEPTH	CASING	STAB																	
<b>DRILL RIG</b> <u>5400 Truck Geoprobe</u>																					

DEPTH (ft)	GRAPHIC LOG	MATERIAL DESCRIPTION	REMARKS	SAMPLE TYPE NUMBER (Depth Interval)	PID RESULTS	RECOVERY (ft)
0						
		SILTY SAND (SM/URBAN FILL: trace Coal); trace Gravel; black, wet	1	S-1 (0-4)	9.7	3.0
		LEAN CLAY (CL); trace Gravel; brown and gray, Petroleum odors, moist				
2						
4		Slight Petroleum odors	1	S-2 (4-8)	5.0	3.0
		SILT (ML); trace Gravel; brown and gray, moist				
6						
8						

End of boring at 8' BGS. Boring immediately backfilled with remaining soil and bentonite chips.  
Pavement surfaces are restored with asphalt cold patch and concrete surfaces are restored with quick mix cement patch.

**REMARKS**  
1. Sample Collected

ENVIRONMENTAL BH COLUMN W/ REMARKS - GINT STD US LAB.GDT - 7/19/22 16:36 - J:\81.0220733.01 TS CDOT CCQA (NCI PROGRAM) ALLEY & SIDEWALK CCDD-SOIL MANAGEMENT\2022 C/C ALLEYSBORING LOGS GINT FILESTO DO - MOVE FILES AFTER COM



GZA GeoEnvironmental, Inc.  
915 Harger Road, Suite 330  
Oak Brook, IL 60523  
630-684-9100

<b>CLIENT</b> <u>TranSystems Corporation</u>	<b>PROJECT NAME</b> <u>TS CDOT CCDD 22-M#07</u>																				
<b>PROJECT NUMBER</b> <u>81.0220733.01</u>	<b>PROJECT LOCATION</b> <u>Chicago, Cook County, IL</u>																				
<b>DATE STARTED</b> <u>7/7/22</u> <b>COMPLETED</b> <u>7/7/22</u>	<b>GROUND ELEVATION</b> <u>~600 +/- 2</u> <b>HOLE SIZE</b> <u>2 inches</u>																				
<b>DRILLING CONTRACTOR</b> <u>Environmental Soil Probing</u>																					
<b>DRILLING METHOD</b> <u>Direct Push</u>	<b>GROUND WATER LEVELS (ft, bgs):</b>																				
<b>LOGGED BY</b> <u>EHY</u> <b>CHECKED BY</b> <u>JJR</u>	<table><tr><th>DATE</th><th>TIME</th><th>DEPTH</th><th>CASING</th><th>STAB</th></tr><tr><td> </td><td> </td><td> </td><td> </td><td> </td></tr><tr><td> </td><td> </td><td> </td><td> </td><td> </td></tr><tr><td> </td><td> </td><td> </td><td> </td><td> </td></tr></table>	DATE	TIME	DEPTH	CASING	STAB															
DATE	TIME	DEPTH	CASING	STAB																	
<b>DRILL RIG</b> <u>5400 Truck Geoprobe</u>																					

DEPTH (ft)	GRAPHIC LOG	MATERIAL DESCRIPTION	REMARKS	SAMPLE TYPE NUMBER (Depth Interval)	PID RESULTS	RECOVERY (ft)
0						
		LEAN CLAY (CL/URBAN FILL: trace Coal, Glass, and Brick); trace Gravel; brown, moist	1	S-1 (0-4)	0.0	2.0
2		LEAN CLAY (CL); trace Gravel; brown, moist				
4			1	S-2 (4-8)	0.0	3.0
6						
8						

End of boring at 8' BGS. Boring immediately backfilled with remaining soil and bentonite chips.  
Pavement surfaces are restored with asphalt cold patch and concrete surfaces are restored with quick mix cement patch.

**REMARKS**  
1. Sample Collected



ENVIRONMENTAL BH COLUMN W/ REMARKS - GINT STD US LAB.GDT - 7/19/22 16:36 - J:\81.0220733.01 TS CDOT CCQA (NCI PROGRAM) ALLEY & SIDEWALK CCDD-SOIL MANAGEMENT\2022 C1C ALLEYSBORING LOGS GINT FILESTO DO - MOVE FILES AFTER COM



GZA GeoEnvironmental, Inc.  
915 Harger Road, Suite 330  
Oak Brook, IL 60523  
630-684-9100

# BORING NUMBER Q-7

PAGE 1 OF 1

CLIENT	TranSystems Corporation	PROJECT NAME	TS CDOT CCDD 22-M#07
PROJECT NUMBER	81.0220733.01	PROJECT LOCATION	Chicago, Cook County, IL
DATE STARTED	7/7/22	COMPLETED	7/7/22
GROUND ELEVATION	~599 +/- 2	HOLE SIZE	2 inches
DRILLING CONTRACTOR	Environmental Soil Probing		
DRILLING METHOD	Direct Push	GROUND WATER LEVELS (ft, bgs):	
LOGGED BY	EHY	CHECKED BY	JJR
DRILL RIG	5400 Truck Geoprobe		

DATE	TIME	DEPTH	CASING	STAB

DEPTH (ft)	GRAPHIC LOG	MATERIAL DESCRIPTION	REMARKS	SAMPLE TYPE NUMBER (Depth Interval)	PID RESULTS	RECOVERY (ft)
0						
2		SILTY SAND (SM/URBAN FILL: trace Coal and Plastic); trace Gravel; dark brown, moist	1	S-1 (0-4)	0.0	3.5
4		LEAN CLAY (CL/URBAN FILL: trace Coal and Brick); trace Gravel; moist				
6		LEAN CLAY (CL); trace Gravel; brown, moist	1	S-2 (4-8)	0.0	3.0
8						

End of boring at 8' BGS. Boring immediately backfilled with remaining soil and bentonite chips.  
Pavement surfaces are restored with asphalt cold patch and concrete surfaces are restored with quick mix cement patch.

REMARKS  
1. Sample Collected



September 16, 2022  
LPC-663 CCDD Certification  
2022 CDOT NCI Program, Central Area, Ward 1  
Alley 22-M#07  
*Attachments*

## **ATTACHMENT C**

### **FIELD ASSESSMENT PROTOCOL**

## DRAFT Field Assessment for Infiltration Testing on CDOT NCI Green Alley Program Projects

In an effort to assess the suitability of conducting subsurface infiltration testing on CDOT NCI alley projects, the following protocol is implemented in the field. The following protocol is based on discussions with the C\*NECT team and CDOT personnel in early 2021.

### Protocol

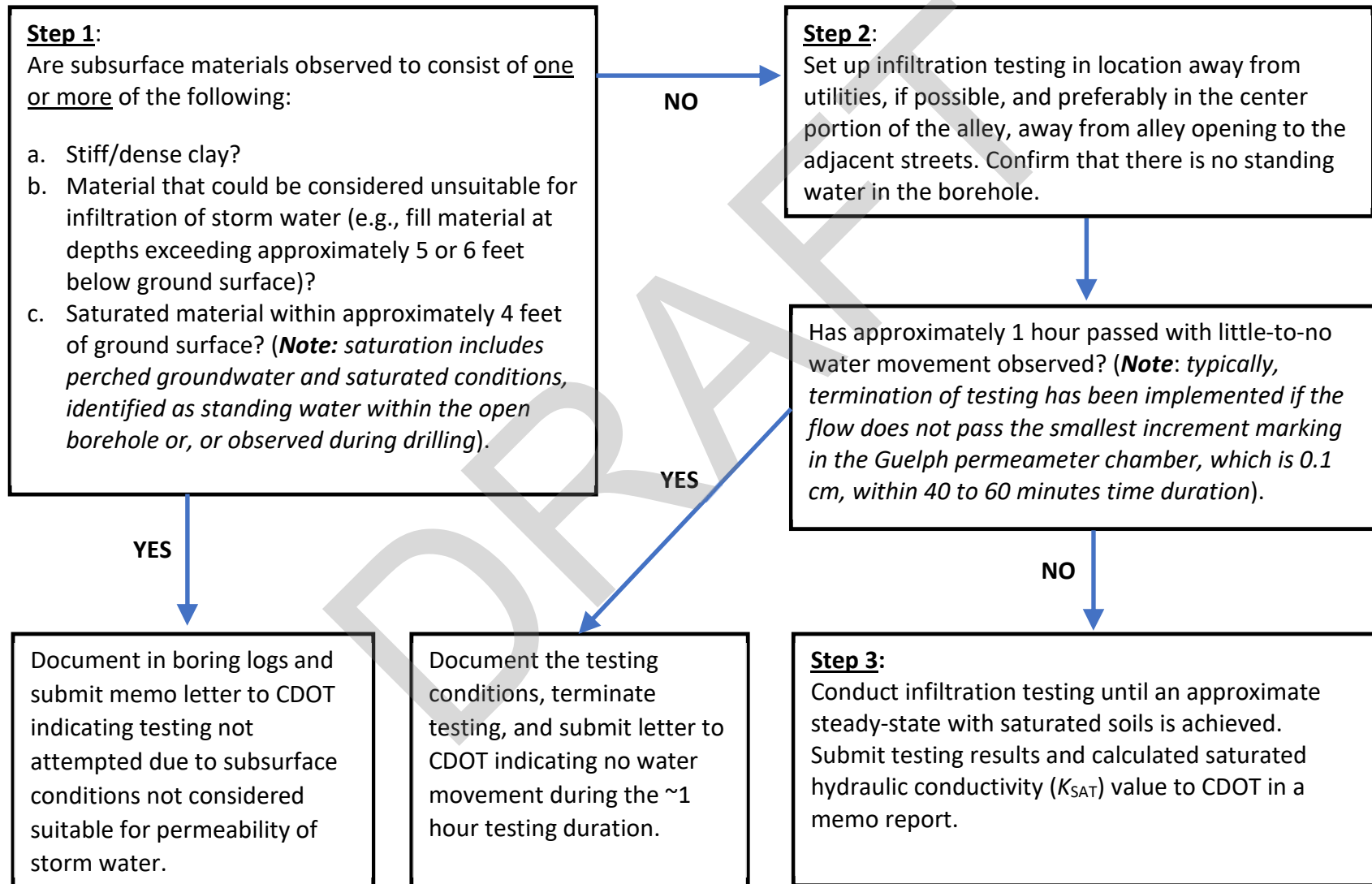



A Subsidiary of GZA

GEOTECHNICAL  
ENVIRONMENTAL  
ECOLOGICAL  
WATER  
CONSTRUCTION  
MANAGEMENT

915 Harger Road  
Suite 330  
Oak Brook, IL 60523  
T: 630.684.9100  
F: 630.684.9120  
www.huffnhuff.com  
www.gza.com



To: Chicago Department of Transportation  
From: Jeremy Reynolds, P.G. and Cory Wilson  
Date: September 16, 2022  
Re: **Landfill Recommendation:**  
**2022 CDOT NCI Green Alley Program – NCI Central Area, Ward 1, Alley 22- M#07**

On July 7, 2022, Huff & Huff, Inc., a subsidiary of GZA, Inc. (H&H/GZA), mobilized to the alley bounded by W. Armitage Avenue to the north, N. Whipple Street to the east, W. Cortland Avenue to the south, and N. Albany Avenue to the west, in Chicago, Cook County, Illinois (Project Area).

Seven (7) potentially impacted properties (PIPs) were identified near the Project Area, based on environmental due diligence, including review of regulatory database listings, historical aerial photographs, and a site visit in connection with the Project Area. Based on the identified PIPs, as well as the location in Chicago and the potential to encounter urban fill material, an LPC-663 form with accompanying analytical testing results was appropriate for the Project Area. Seven (7) soil borings were advanced within the Project Area, corresponding to the areas of planned excavation/soil disposal, as depicted on the figures included in **Attachment A**. Soil borings Q-1 through Q-7 were advanced on July 7, 2022, to a depth of approximately eight (8) feet below ground surface (bgs), and representative soil samples from each boring were collected and submitted for laboratory analysis.

Samples were analyzed for one or more of the following analytical suites: volatile organic compounds (VOCs); polynuclear aromatic hydrocarbons (PNAs); total Resource Conservation and Recovery Act (RCRA) metals; Toxicity Characteristic Leaching Procedure (TCLP) chromium; TCLP lead; and soil pH.

The following tables present the results from soil sampling:

- Table 1:** Identified Sites from ERIS Database (Within 500' of Project Area)
- Table 2:** Analytical Summary (CCDD Testing)
- Table 3:** PNA Results Detected Above the Laboratory RLs
- Table 4:** Metals Results Detected Above the Laboratory RLs
- Table 5:** Soil pH and PID Screening Results
- Table 6:** Soil Disposal Description Summary

**Attachment A** includes figures depicting the Project Area, PIPs, and Article 669.05 Soil Type; **Attachment B** includes the laboratory analytical reports; and **Attachment C** includes the boring logs.

#### Field Observations and Analytical Summary

On July 7, 2022, H&H/GZA collected representative soil samples from seven (7) soil borings within the Project Area, as displayed on the figures included in **Attachment A**. Soil borings Q-1, Q-2, Q-3, Q-4, Q-5, Q-6, and Q-7 were advanced to approximately 8 feet bgs. Boring logs are included in **Attachment C**. Samples were screened with the photoionization detector (PID)



meter, with readings ranging from background levels of 0.0 ppm to a maximum of 9.7 ppm for each sample interval screened. Urban fill material was observed in borings Q-1, Q-3, Q-4, Q-5, Q-6, and Q-7, containing one or more waste/debris items, coal, glass, and/or plastic. Based on the identified PIPs, PID screening results, and on-site observations, samples were analyzed for specific parameters, as presented in **Table 2**.

**TABLE 1 – Identified Sites from ERIS Database (Within 500' of Project Area)**

<i>Site Name</i>	<i>Map ID</i>	<i>Address</i>	<i>Distance &amp; Direction</i>	<i>Database/Reason</i>	<i>PIP?</i>
Auto Garage	Auto Garage	3061 W ARMITAGE AVE	Adjacent, NNW	Present-day auto repair garage	<b>Yes</b>
BELL THEATRE	1	3064 W ARMITAGE AVE	~75 FT, N	TANKS CHICAGO (X2) (2-2k gal fuel oil UST)	<b>Yes</b>
ARMITAGE/ALBANY, LLC	2	3060 W ARMITAGE AVE	~55 FT, N	PERMITS CHICAGO (AIR)	No
ARMITAGE/ALBANY, LLC	3	3066 W ARMITAGE AVE	~75 FT, N	PERMITS CHICAGO (AIR)	No
ARMITAGE NO 1 CLEANERS/ALL PRO CLEANERS / ALL PRO DRY CLEANERS	4	3052 W ARMITAGE AVE	~60 FT, N	RCRA VSQG (VSQG-SQG spent halogenated solvents) / FINDS/FRS (X2) / SRP / PERMITS CHICAGO (AIR) (X3) / FED DRYCLEANERS / ENG (NFR 2019) / INST / AIR PERMITS / REM ASSESS / DELISTED DRYCLEANERS (2020) / DRYCLEANERS	<b>Yes</b>
SANDERS CARPENTRY	5	3067 W ARMITAGE AVE	~65 FT, WNW	PERMITS CHICAGO (AIR)	No
ADVANCE HOME DEVELOPMENT	6	3046 W ARMITAGE AVE	~90 FT, NNE	PERMITS CHICAGO (AIR)	No
<i>No Site Name Identified</i>	7	3047 W ARMITAGE	~80 FT, ENE	ERNS (Dumping 150 gal of antifreeze in sewer)	<b>Yes</b>
3042 W ARMITAGE	8	3042 W ARMITAGE	~120 FT, NNE	FINDS/FRS	No
Medical Center	9	3109-3111 W ARMITAGE	~120 FT, WNW	UST (1k heating oil tank removed)	<b>Yes</b>
THAD QUILEY	10	3101 W ARMITAGE AVE	~70 FT, WNW	PERMITS CHICAGO (AIR)	No
3031-33 W. ARMITAGE	11	3031 W ARMITAGE AVE	~50 FT, ENE	PERMITS CHICAGO (AIR)	No
MIKE WEISSO	12	3100 W ARMITAGE AVE	~175 FT, NW	TANKS CHICAGO (1.5k gal fuel oil UST)	<b>Yes</b>
MAX FRIEDMAN LIBERTY LAUNDRY	13	3122 W ARMITAGE AVE	~235 FT, NW	TANKS CHICAGO (1k gal gas UST)	No
3021 ARMITAGE LLC	14	3021 W ARMITAGE AVE	~95 FT, ENE	PERMITS CHICAGO (AIR)	No
1907 N. WHIPPLE	15	1907 N WHIPPLE ST	~235 FT, ESE	PERMITS CHICAGO (AIR)	No



**TABLE 1 – Identified Sites from ERIS Database (Within 500' of Project Area)**

<i>Site Name</i>	<i>Map ID</i>	<i>Address</i>	<i>Distance &amp; Direction</i>	<i>Database/Reason</i>	<i>PIP?</i>
PLASTIC PAPER PRODUCTS CO.	16	3019 W ARMITAGE AVE	~250 FT, ENE	TANKS CHICAGO (2-550 gal solvent tanks)	No
WALGREENS #1310 / WALGREEN CO	17	3110 W ARMITAGE AVE	~235 FT, NW	FINDS/FRS / PERMITS CHICAGO (AIR) (X2) / IEPA DOCS / RCRA NON GEN (former SQG - silver)	No
GREEN ARMITAGE, LLC	18	3018 W ARMITAGE AVE	~245 FT, NE	PERMITS CHICAGO (AIR)	No
RICHARD FIGUEROA/RICO PORT, LLC	19	2024 N ALBANY AVE	~360 FT, NNW	PERMITS CHICAGO (AIR)	No
DANUTA WODCEICH	20	1839 N WHIPPLE ST	~360 FT, SSE	PERMITS CHICAGO (AIR)	No
SHELL OIL CO. / FIRE GRILL INC. / 3129 ARMITAGE LLC	21	3129 W ARMITAGE AVE	~340 FT, WNW	TANKS CHICAGO (X2) (remove 2-10k, 1-8k, 1-550 gal waste oil USTs) (inspect 2-10k fiberglass gas, 1-8k 1-550 gal USTs) / PERMITS CHICAGO (AIR) (X2)	No
3126 W ARMITAGE	22	3126 W ARMITAGE	~420 FT, WNW	FINDS/FRS	No
3001-3005 W ARMITAGE AVE	23	3001 W ARMITAGE AVE	~330 FT, ENE	PERMITS CHICAGO (AIR) (X3)	No
HUMBOLDT LLC/LAPKUS ASSOC.	24	1958 N HUMBOLDT BLVD	~330 FT, ENE	PERMITS CHICAGO (AIR)	No
BAS 4 DEVELOPMENT LLC	25	3000 W ARMITAGE AVE	~330 FT, ENE	PERMITS CHICAGO (AIR)	No
1926 N HUMBOLDT	26	1926 N HUMBOLDT BLVD	~350 FT, E	PERMITS CHICAGO (AIR)	No
TEMPLE BAPTIST CHURCH	27	3008 W CORTLAND ST	~460 FT, ESE	TANKS CHICAGO (1.5k gas fuel oil UST)	No
AUTOLANDIA / VACANT BUILDING / MARTINEZ, LUIS / TEXACO OIL / PALMER PARK CONDO ASSOCIATION	32,40	2021 N KEDZIE	~480 FT, WNW	LUST (1999) / SPILLS (UST, heating oil & waste oil, closed, 1999) / UST (2-1k gal used oil, 1k gal heating oil, 2k gal used oil) / FINDS/FRS / TANKS CHICAGO (X2) (2k gal used oil, 2-1k gal used oil, 550 gal heating oil USTs) (remove 3k gal & 2-1k gal gas, 275 gal fuel oil USTs) / PERMITS CHICAGO (AIR, UST) (X4) / LUST DOCUMENT / IEPA DOCS	Yes



**TABLE 2 – Analytical Summary**

Soil Boring	Depth, ft	Sampling Date	VOCs	PNAs	RCRA Metals	TCLP Metals <sup>1</sup>	pH
Q-1	0-4	7/7/2022	X	X	X	X <sup>1</sup>	X
	4-8	7/7/2022		X	X	X <sup>1</sup>	X
Q-2	0-4	7/7/2022		X	X	X <sup>1</sup>	X
	4-8	7/7/2022	X	X	X	X <sup>1</sup>	X
Q-3	0-4	7/7/2022	X	X	X	X <sup>1</sup>	X
	4-8	7/7/2022	X	X	X	X <sup>1</sup>	X
Q-4	0-4	7/7/2022	X	X	X	X <sup>1</sup>	X
	4-8	7/7/2022	X	X	X	X <sup>1</sup>	X
Q-5	0-4	7/7/2022	X	X	X	X <sup>1</sup>	X
	4-8	7/7/2022	X	X	X	X <sup>1</sup>	X
Q-6	0-4	7/7/2022	X	X	X	X <sup>1</sup>	X
	4-8	7/7/2022		X	X	X <sup>1</sup>	X
Q-7	0-4	7/7/2022		X	X	X <sup>1</sup>	X
	4-8	7/7/2022	X	X	X	X <sup>1</sup>	X

<sup>1</sup> Includes TCLP chromium and TCLP lead.

**Tables 3 through Table 5** below summarize the detectable concentrations for PNAs, metals, and soil pH. **Attachment B** contains the laboratory analytical results.



**TABLE 3 – PNA Results Detected Above the Laboratory Reporting Limits**

Parameter	MAC <sup>1</sup>				Tier I SRO <sup>2</sup>		Sample Results								
	(Chicago) <sup>3</sup>	(MSA) <sup>4</sup>	(Non-MSA) <sup>5</sup>	(Non-Pop.) <sup>6</sup>	CW Ing.	CW Inh.	Q-1	Q-2	Q-2	Q-3	Q-4	Q-5	Q-5	Q-6	Q-7
							(0-4)	(0-4)	(4-8)	(0-4)	(0-4)	(0-4)	(4-8)	(0-4)	(0-4)
PNA	-----mg/kg-----														
Acenaphthene	570	570	570	570	120,000	---	<0.040	0.12	<0.039	0.071	<0.042	0.16	<0.041	0.24	0.046
Acenaphthylene	---	---	---	---	---	---	<0.040	0.21	<0.039	0.25	<0.042	0.20	<0.041	0.13	0.19
Anthracene	12,000	12,000	12,000	12,000	610,000	---	<0.040	0.66	<0.039	0.37	<0.042	0.67	<0.041	2.6	0.36
Benz(a)anthracene	1.1	1.8	0.9	0.9	170	---	0.099	2.9	<0.039	1.7	0.17	1.9	<0.041	12	1.4
Benzo(a)pyrene	1.3	2.1	0.98	0.09	17	---	0.14	3.2	<0.039	2.3	0.24	2.6	<0.041	13	1.5
Benzo(b)fluoranthene	1.5	2.1	0.9	0.9	170	---	0.078	2.3	<0.039	1.6	0.16	1.5	<0.041	12	1.1
Benzo(g,h,i)perylene	---	---	---	---	---	---	0.10	2.0	<0.039	1.7	0.17	1.8	<0.041	7.9	0.84
Benzo(k)fluoranthene	9	9	9	9	1,700	---	0.088	2.2	<0.039	1.6	0.12	1.7	<0.041	9.4	1.2
Chrysene	88	88	88	88	17,000	---	0.12	3.3	<0.039	2.0	0.20	2.0	<0.041	14	1.5
Dibenz(a,h)anthracene	0.20	0.42	0.15	0.09	17	---	<0.040	0.89	<0.039	0.62	<0.042	0.63	<0.041	3.9	0.43
Fluoranthene	3,100	3,100	3,100	3,100	82,000	---	0.21	5.1	0.061	3.0	0.29	3.6	<0.041	22	2.7
Fluorene	560	560	560	560	82,000	---	<0.040	0.15	<0.039	0.069	<0.042	0.21	0.090	0.37	0.078
Indeno(1,2,3-cd)pyrene	0.9	1.6	0.9	0.9	170	---	0.064	1.7	<0.039	1.3	0.13	1.3	<0.041	7.5	0.71
Naphthalene	1.8	1.8	1.8	1.8	4,100	1.8	<0.040	<0.041	<0.039	<0.039	<0.042	0.055	<0.041	0.078	<0.045
Phenanthrene	---	---	---	---	---	---	0.14	2.8	0.042	1.1	0.12	2.3	<0.041	6.6	1.4
Pyrene	2,300	2,300	2,300	2,300	61,000	---	0.30	6.3	0.080	3.6	0.41	4.8	<0.041	19	2.6

**Bold** Refers to result that is detected above laboratory reporting limit.  
**Bold/Shaded** Refers to results that exceed the applicable MAC value and/or Tier I SRO value.

<sup>1</sup> Refers to the Maximum Allowable Concentrations (MACs) of Chemical Constituents in Uncontaminated Soil Used as Fill Material At Regulated Fill Operations (35 IAC Code 1100.Subpart F).

<sup>2</sup> Refers to Soil Remediation Objective (SRO) for the Construction Worker Ingestion Exposure Pathway route, in Tables A and B, Appendix B, IAC Part 742 – TACO.

<sup>3</sup> MAC value for CCDD disposal facilities *Within Chicago Corporate Limits*.

<sup>4</sup> MAC value for CCDD disposal facilities *Within a Populated Area in a Metropolitan Statistical Area (MSA) County, Excluding Chicago*.

<sup>5</sup> MAC value for CCDD disposal facilities *Within a Populated Area in a non-MSA County*.

<sup>6</sup> MAC value for CCDD disposal facilities *Outside a Populated Area*.

NA refers to "Not Analyzed".





**TABLE 4 – Total Metals Results Detected Above the Laboratory Reporting Limits**

Parameter	MAC <sup>1</sup>		Tier I SRO <sup>2</sup>		Sample Results													
	(Within an MSA County)	(Outside an MSA County)	CW Ing.	CW Inh.	Q-1	Q-1	Q-2	Q-2	Q-3	Q-3	Q-4	Q-4	Q-5	Q-5	Q-6	Q-6	Q-7	Q-7
					(0-4)	(4-8)	(0-4)	(4-8)	(0-4)	(4-8)	(0-4)	(4-8)	(0-4)	(4-8)	(0-4)	(4-8)	(0-4)	(4-8)
<b>Total Metals</b>	-----mg/kg-----																	
Arsenic	13.0	11.3	61	25,000	10.3	5.0	9.1	7.4	8.3	8.5	18.3	5.6	8.7	5.6	10.7	9.5	20.6	17.1
Barium	1,500	1,500	14,000	870,000	200	65	210	44	120	78	170	48	180	83	57	190	840	190
Cadmium	5.2	5.2	200	59,000	<0.60	<0.60	0.89	<0.52	<0.50	<0.60	3.3	<0.58	0.75	<0.61	<0.54	<0.52	2.0	<0.55
Chromium	21	21	4,100	690	22.4*	23.4*	17.2	24.7*	10.3	25.8*	18.5	29.2*	11.1	24.2*	15.5	20.5	30.2*	21.1*
Lead	107	107	700	---	500	12	570	18	220	18	380	20	320	18	32	16	1,300	20
Mercury	0.89	0.89	61	0.1 <sup>3</sup>	0.42 <sup>3</sup>	0.022	22	<0.020	0.35 <sup>3</sup>	0.027	0.15 <sup>3</sup>	0.024	0.043	0.037	0.23 <sup>3</sup>	0.039	0.15 <sup>3</sup>	0.032
Selenium	1.3	1.3	1,000	---	<1.2	<1.2	1.2	<1.0	1.2	<1.2	<1.2	<1.2	1.9	<1.2	<1.1	<1.0	1.7	<1.1
<b>TCLP Metals</b>	-----mg/L-----																	
Chromium	0.1	0.1	---	---	<0.010	<0.010	<0.010	<0.010	<0.010	<0.010	<0.010	<0.010	<0.010	<0.010	<0.010	<0.010	<0.010	<0.010
Lead	0.0075	0.0075	---	---	0.0093	<0.0050	0.18	<0.0050	0.044	<0.0050	0.15	0.0067	0.23	<0.0050	<0.0050	<0.0050	0.46	<0.0050
Mercury	0.002	0.002	---	---	NA	NA	NA	NA	NA	NA	NA	NA	NA	NA	NA	NA	NA	NA
Selenium	0.05	0.05	---	---	NA	NA	NA	NA	NA	NA	NA	NA	NA	NA	NA	NA	NA	NA
<b>Bold</b>	Refers to result that is detected above laboratory reporting limit.																	
<b>Bold/Shaded</b>	Refers to results that exceed the applicable MAC value and/or Tier I SRO value.																	

<sup>1</sup> Refers to the Maximum Allowable Concentrations (MACs) of Chemical Constituents in Uncontaminated Soil Used as Fill Material At Regulated Fill Operations (35 IAC Code 1100.Subpart F).

<sup>2</sup> Refers to Remedial Objective (RO) from Tables A and B, Appendix B, Part 742 – TACO.

<sup>3</sup> Refers to the mercury Construction Worker (CW) Inhalation Soil Remedial Objective (SRO), which is established for elemental mercury and represents a portion of the total mercury result reported by the analytical laboratory. The Tier 1 CW Inhalation SRO for mercury is based on the elemental portion of the metal which can become volatilized and can be inhaled as a vapor; however, the mercury typically detected is likely attributed to inorganic mercury salt compounds (association with coal, specifically).

\*Achieves the alternative MAC value based on TCLP and/or total result.

NA refers to "Not Analyzed".



September 16, 2022  
Landfill Recommendation Memorandum  
2022 CDOT NCI Green Alley Program Central Area, Ward 1  
Alley 22-M#07  
*Page | 7*

**TABLE 5 – Soil pH and PID Screening Results**

Soil Boring	Depth, ft	Sampling Date	PID Screening Result (ppm)	Soil pH Result
Q-1	0-4	7/7/2022	0.0	<b>9.38</b>
	4-8	7/7/2022	0.0	8.41
Q-2	0-4	7/7/2022	0.0	8.64
	4-8	7/7/2022	0.0	8.30
Q-3	0-4	7/7/2022	0.0	8.75
	4-8	7/7/2022	0.0	8.99
Q-4	0-4	7/7/2022	0.0	<b>9.01</b>
	4-8	7/7/2022	0.0	8.43
Q-5	0-4	7/7/2022	<b>9.7</b>	8.50
	4-8	7/7/2022	<b>5.0</b>	8.50
Q-6	0-4	7/7/2022	0.0	8.78
	4-8	7/7/2022	0.0	8.79
Q-7	0-4	7/7/2022	0.0	7.94
	4-8	7/7/2022	0.0	8.53

**Bold/Shaded** Refers to result outside the acceptable range for CCDD disposal of 6.25 to 9.00.

### Soil Disposal Classification Assessment

Based on waste/debris observed in the urban fill material for borings Q-1 (0-4'), Q-2 (0-2'), Q-3 (0-1.5'), Q-4 (0-4'), Q-5 (0-1'), Q-6 (0-1.5'), and Q-7 (0-4'); elevated PID readings and petroleum odors noted in sample Q-5 (0-8'); results for soil pH in samples Q-1 (0-4) and Q-4 (0-4); and results for various PNAs, total arsenic, total and TCLP lead, total mercury, and total selenium for one or more of samples Q-1 (0-4'), Q-2 (0-4'), Q-3 (0-4'), Q-4 (0-4'), Q-5 (0-4'), Q-5 (4-8'), Q-6 (0-4'), Q-7 (0-4'), and Q-7 (4-8') the following areas are within a **CCDD Exclusion Area**:

- Q-1: from ground surface to 4 feet bgs
- Q-2: from ground surface to 4 feet bgs
- Q-3: from ground surface to 4 feet bgs
- Q-4: from ground surface to 4 feet bgs
- Q-5: from ground surface to maximum anticipated excavation depth
- Q-6: from ground surface to 4 feet bgs
- Q-7: from ground surface to maximum anticipated excavation depth



According to Illinois Department of Transportation (IDOT) Standard Specifications for Road and Bridge Construction, Section 669.05 (Removal and Disposal of Regulated Substances – Contaminated Soil and/or Groundwater Management and Disposal), the following areas shall be managed as follows:

#### **669.05 Regulated Substances Management and Disposal**

- (a) Soil Types:** *"Soil Analytical Results Exceed Most Stringent MAC. When the soil analytical results indicate detected levels exceed the most stringent maximum allowable concentration (MAC) for chemical constituents in soil established pursuant to Subpart F of 35 Ill. Adm. Code 1100.605, the soil shall be managed as follows:"*
- (b) Soil Types:** *"Soil Analytical Results Do Not Exceed Most Stringent MAC. When the soil analytical results indicate that detected levels do not exceed the most stringent MAC, the excavated soil can be utilized within the right-of-way as embankment or fill, when suitable, or managed and disposed of off-site according to Article 202.03. However, the excavated soil cannot be taken to a CCDD facility or an USFO for any of the following reasons:"*

**Spoils generated from Q-1 (0-4'), Q-2 (0-4'), Q-3 (0-4'), Q-4 (0-4'), Q-5 (0-8'), Q-6 (0-4'), and Q-7 (0-8') are classified as 669.05(a)(5):**

- *"When the Engineer determines soil cannot be managed according to Articles 669.05(a)(1) through (a)(4) above and the materials do not contain special waste or hazardous waste, as determined by the Engineer, the soil shall be managed and disposed of at a landfill as a non-special waste."*
- Soils Management Summary (per Article 669.05 of the IDOT Construction Manual): *"Disturbed soil must be managed and disposed of at a properly permitted landfill as non-special waste. The Contractor must provide a signed letter specifying the proposed disposal facility and documentation the landfill is permitted to accept the regulated soil. The Contractor is also responsible for providing the Waste Material Profile and Generator's Non-Special Waste Certification."*

**TABLE 6 – Soil Disposal Description Summary**

Soil Boring ID	Soil Interval	Sample Classification	Parameter(s) Exceeding MAC(s)	Eligible for CCDD or USFO Disposal?	Soil Disposal Classification (Max Excavation Depth) <sup>1</sup>
Q-1	0-4'	669.05(a)(5)	Coal in urban fill; benzo(a)pyrene; lead; pH	No: 0-4'	0-4': Landfill as NSW
	4-8'	Unrestricted	None	Yes: 4-8'	4-8': CCDD (Unrestricted <sup>2</sup> )
Q-2	0-2'	669.05(a)(5)	Coal and glass in urban fill; various PNAs; lead, mercury	No: 0-2'	0-4': Landfill as NSW
	2-4'	669.05(a)(5)	Various PNAs; lead, mercury	No: 2-4'	
	4-8'	Unrestricted	None	Yes: 4-8'	4-8': CCDD (Unrestricted <sup>2</sup> )
Q-3	0-1.5'	669.05(a)(5)	Coal in urban fill; various PNAs; lead	No: 0-1.5'	0-4': Landfill as NSW
	1.5-4'	669.05(a)(5)	Various PNAs; lead	No: 1.5-4'	
	4-8'	Unrestricted	None	Yes: 4-8'	4-8': CCDD (Unrestricted <sup>2</sup> )
Q-4	0-4'	669.05(a)(5)	Coal in urban fill; benzo(a)pyrene; arsenic, lead; pH	No: 0-4'	0-4': Landfill as NSW
	4-8'	Unrestricted	None	Yes: 4-8'	4-8': CCDD (Unrestricted <sup>2</sup> )
Q-5	0-1'	669.05(a)(5)	Coal in urban fill; various PNAs; lead, selenium; elevated PID (9.7 ppm) & petroleum odors	No: 0-1'	Full Depth: Landfill as NSW
	1-4'	669.05(a)(5)	Various PNAs; lead, selenium; elevated PID (9.7 ppm) & petroleum odors	No: 1-4'	
	4-8'	669.05(a)(5)	Elevated PID (5.0 ppm) & petroleum odors	No: 4-8'	
Q-6	0-1.5'	669.05(a)(5)	Coal and glass in urban fill; various PNAs	No: 0-1.5'	0-1.5': Landfill as NSW
	1.5-4'	669.05(a)(5)	Various PNAs	No: 1.5-4'	1.5-4': Landfill as NSW
	4-8'	Unrestricted	None	Yes: 4-8'	4-8': CCDD (Unrestricted <sup>2</sup> )
Q-7	0-4'	669.05(a)(5)	Coal and plastic in urban fill; various PNAs; arsenic, lead, selenium	No: 0-4'	0-4': Landfill as NSW
	4-8'	669.05(a)(5)	Arsenic	No: 4-8'	4-8' Landfill as NSW

<sup>1</sup> Based on maximum excavation depth planned per Contract Plans. To avoid summarizing the full boring depth based on most-restrictive soil classification per sample depths analyzed, multiple options are summarized based on planned excavation depth throughout Project Area.

<sup>2</sup> "Unrestricted" refers to material that is approved for CCDD disposal at any facility location (e.g., Within Chicago Corporate Limits, Within a Populated Area in a MSA County, Within a Populated Area in Non-MSA County, and Outside a Populated Area).

**Bold/Shaded** Refers to areas which are within a **CCDD Exclusion Area**.  
**Bold/Shaded** Refers to areas which are within a **CCDD Exclusion Area AND** within a **Construction Worker Caution Area**.



**Materials generated for landfilling as part of the CDOT Neighborhood Capital Improvement (NCI) Program Central Area are considered to be covered under the Waste Management (WM) Profile #TBD for Bigane Paving Company.**

If materials generated from the project are designated as 669.05(a)(5) spoils and to be disposed of at a licensed landfill operation, CDOT/CDOT's consultant must be notified if spoils are taken to a landfill other than Waste Management. Waste Management has requested that drivers bring two copies of the Industrial Waste Tracking Receipt with them on the first load each day. If spoils are disposed of at a landfill other than Waste Management, a separate landfill profile must be obtained and coordinated with CDOT.

If you have any questions regarding this matter, please contact us at 630-684-9100.

Jeremy J. Reynolds, P.G.  
Associate Principal

Ashley Fillion  
Engineer

Shane Cuplin, P.G.  
Associate Principal

Cory Wilson  
Assistant Project Manager



## **ATTACHMENT A**

### **FIGURES**



# FIGURE 1

## Identified Sites Map

2022 CDOT NCI Green Alley Program

NCI Central Area, Ward 1, M-07

Alley Bounded By W. Armitage Avenue, N. Whipple Street, W. Cortland Avenue, N. Albany Avenue

### Legend

- Identified Site (Non-PIP)
- Identified Site (PIP)
- Project Area: 22-M#07
- Soil Boring Location

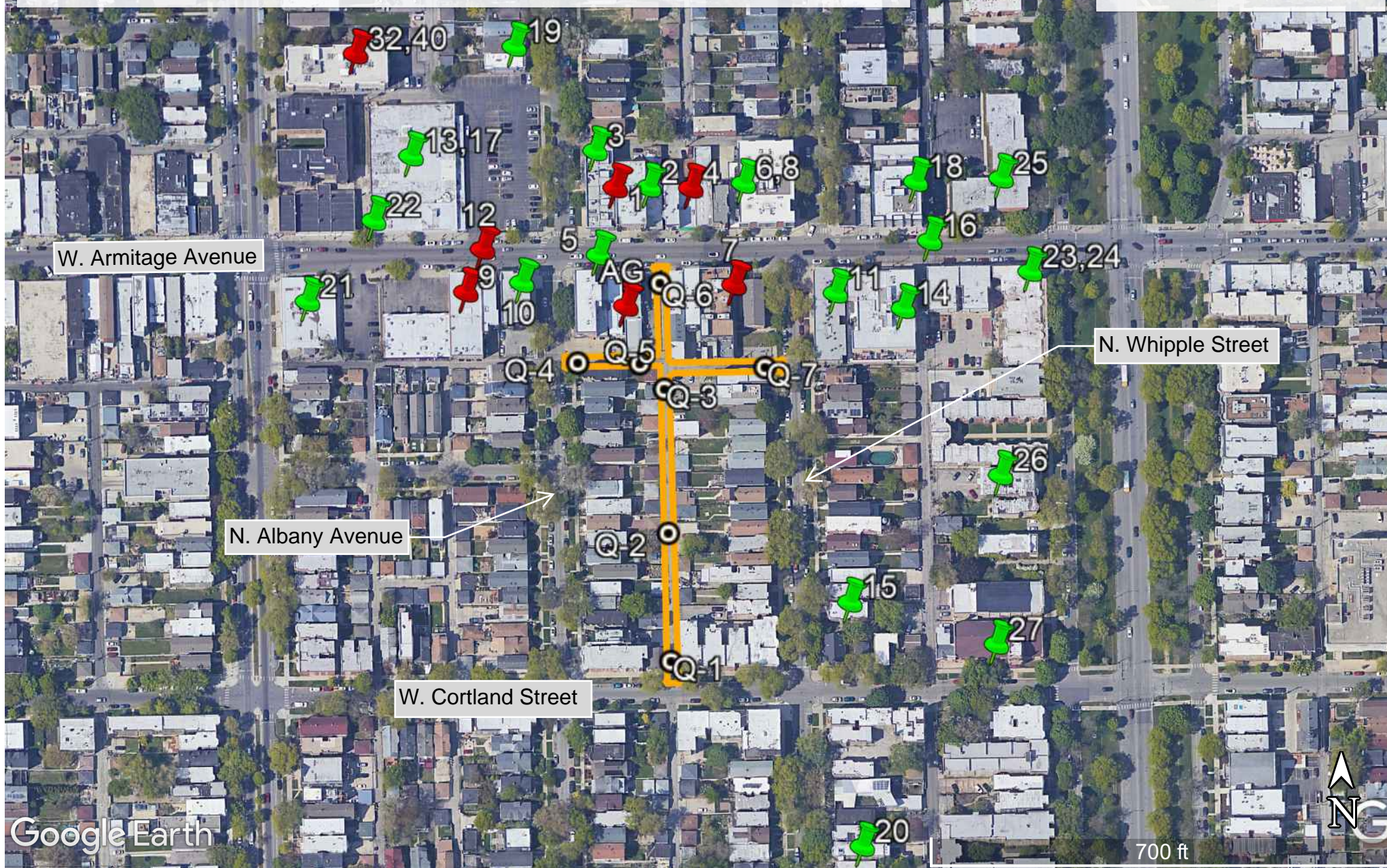



## FIGURE 2

### Soil Boring Location & Soil Disposal Map

2022 CDOT NCI Green Alley Program  
NCI Central Area, Ward 1, M-10  
Alley Bounded By W. Armitage Avenue, N.  
Whipple Street, W. Cortland Avenue, N.  
Albany Avenue

### Legend

- Project Area: 22-M#07
- Q-1, Q-2, Q-3, Q-4, Q-6: CCDD Exclusion (0-4'): 669.05(a)(5); CCDD Eligible (4-8'): Unrestricted
- Q-5, Q-7: CCDD Exclusion (Full Depth): 669.05(a)(5)
- Soil Boring Location





# FIGURE 3

## Construction Worker Caution Area Map

2022 CDOT NCI Green Alley Program  
NCI Central Area, Ward 1, M-10  
Alley Bounded By W. Armitage Avenue, N. Whipple Street,  
W. Cortland Avenue, N. Albany Avenue

### Legend

- Project Area: 22-M#07
- Q-2: CW Caution Area (0-4'): Mercury
- Q-7: CW Caution Area (0-4'): Lead
- Soil Boring Location







## **ATTACHMENT B**

### **LABORATORY ANALYTICAL RESULTS**

**STAT Analysis Corporation**

2242 West Harrison St., Suite 200, Chicago, IL 60612-3766

Tel: (312) 733-0551 Fax: (312) 733-2386 STATinfo@STATAnalysis.com

Accreditations: IEPA ELAP 100445; ORELAP IL300001; AIHA-LAP, LLC 101160; NVLAP LabCode 101202-0

July 20, 2022

Huff & Huff, Inc.  
915 Harger Road  
Oak Brook, IL 60523-1486

Telephone: (630) 684-9100  
Fax: (630) 684-9120

Analytical Report for STAT Work Order: 22070244 Revision 0

RE: 81.0220733.01, CDOT Alley 22-M# 07, Chicago, IL.

Dear Huff & Huff, Inc.:

STAT Analysis received 14 samples for the referenced project on 7/7/2022 4:09:00 PM. The analytical results are presented in the following report.

All analyses were performed in accordance with the requirements of 35 IAC Part 186 / NELAP standards. Analyses were performed in accordance with methods as referenced on the analytical report. Those analytical results expressed on a dry weight basis are also noted on the analytical report.

All analyses were performed within established holding time criteria, and all Quality Control criteria met EPA or laboratory specifications except when noted in the Case Narrative or Analytical Report. If required, an estimate of uncertainty for the analyses can be provided. A listing of accredited methods/parameters can also be provided.

Thank you for the opportunity to serve you and I look forward to working with you in the future. If you have any questions regarding the enclosed materials, please contact me at (312) 733-0551.

Sincerely,



Justice Kwateng  
Project Manager

*The information contained in this report and any attachments is confidential information intended only for the use of the individual or entities named above. The results of this report relate only to the samples as received and tested. If you have received this report in error, please notify us immediately by phone. This report shall not be reproduced, except in its entirety, unless written approval has been obtained from the laboratory. This analytical report shall become property of the Customer upon payment in full. Otherwise, STAT will be under no obligation to support, defend or discuss the analytical report.*

---

**Client:** Huff & Huff, Inc.**Project:** 81.0220733.01, CDOT Alley 22-M# 07, Chicago, IL.**Work Order:** 22070244 Revision 0**Work Order Sample Summary**

---

Lab Sample ID	Client Sample ID	Tag Number	Collection Date	Date Received
22070244-001A	Q-1 (0-4)		7/7/2022	7/7/2022
22070244-001B	Q-1 (0-4)		7/7/2022	7/7/2022
22070244-002A	Q-1 (4-8)		7/7/2022	7/7/2022
22070244-002B	Q-1 (4-8)		7/7/2022	7/7/2022
22070244-003A	Q-2 (0-4)		7/7/2022	7/7/2022
22070244-003B	Q-2 (0-4)		7/7/2022	7/7/2022
22070244-004A	Q-2 (4-8)		7/7/2022	7/7/2022
22070244-004B	Q-2 (4-8)		7/7/2022	7/7/2022
22070244-005A	Q-3 (0-4)		7/7/2022	7/7/2022
22070244-005B	Q-3 (0-4)		7/7/2022	7/7/2022
22070244-006A	Q-3 (4-8)		7/7/2022	7/7/2022
22070244-006B	Q-3 (4-8)		7/7/2022	7/7/2022
22070244-007A	Q-4 (0-4)		7/7/2022	7/7/2022
22070244-007B	Q-4 (0-4)		7/7/2022	7/7/2022
22070244-008A	Q-4 (4-8)		7/7/2022	7/7/2022
22070244-008B	Q-4 (4-8)		7/7/2022	7/7/2022
22070244-009A	Q-5 (0-4)		7/7/2022	7/7/2022
22070244-009B	Q-5 (0-4)		7/7/2022	7/7/2022
22070244-010A	Q-5 (4-8)		7/7/2022	7/7/2022
22070244-010B	Q-5 (4-8)		7/7/2022	7/7/2022
22070244-011A	Q-6 (0-4)		7/7/2022	7/7/2022
22070244-011B	Q-6 (0-4)		7/7/2022	7/7/2022
22070244-012A	Q-6 (4-8)		7/7/2022	7/7/2022
22070244-012B	Q-6 (4-8)		7/7/2022	7/7/2022
22070244-013A	Q-7 (0-4)		7/7/2022	7/7/2022
22070244-013B	Q-7 (0-4)		7/7/2022	7/7/2022
22070244-014A	Q-7 (4-8)		7/7/2022	7/7/2022
22070244-014B	Q-7 (4-8)		7/7/2022	7/7/2022

**STAT Analysis Corporation**

2242 West Harrison St., Suite 200, Chicago, IL 60612-3766

Tel: (312) 733-0551 Fax: (312) 733-2386 STATinfo@STATAnalysis.com

Accreditations: IEPA ELAP 100445; ORELAP IL300001; AIHA-LAP, LLC 101160; NVLAP LabCode 101202-0

Date Reported: July 20, 2022

Date Printed: July 20, 2022

**ANALYTICAL RESULTS**

Client: Huff &amp; Huff, Inc.

Client Sample ID: Q-1 (0-4)

Work Order: 22070244 Revision 0

Collection Date: 7/7/2022

Project: 81.0220733.01, CDOT Alley 22-M# 07, Chicago, I

Matrix: Soil

Lab ID: 22070244-001

Analyses	Result	RL	Qualifier	Units	DF	Date Analyzed
<b>Volatile Organic Compounds by GC/MS</b>						
	<b>SW5035/8260B</b>			Prep Date: 7/11/2022		Analyst: TMB
Acetone	ND	0.069		mg/Kg-dry	1	7/14/2022
Benzene	ND	0.0046		mg/Kg-dry	1	7/14/2022
Bromodichloromethane	ND	0.0046		mg/Kg-dry	1	7/14/2022
Bromoform	ND	0.0046		mg/Kg-dry	1	7/14/2022
Bromomethane	ND	0.0092		mg/Kg-dry	1	7/14/2022
2-Butanone	ND	0.069		mg/Kg-dry	1	7/14/2022
Carbon disulfide	ND	0.046		mg/Kg-dry	1	7/14/2022
Carbon tetrachloride	ND	0.0046		mg/Kg-dry	1	7/14/2022
Chlorobenzene	ND	0.0046		mg/Kg-dry	1	7/14/2022
Chloroethane	ND	0.0092		mg/Kg-dry	1	7/14/2022
Chloroform	ND	0.0046		mg/Kg-dry	1	7/14/2022
Chloromethane	ND	0.0092		mg/Kg-dry	1	7/14/2022
Dibromochloromethane	ND	0.0046		mg/Kg-dry	1	7/14/2022
1,1-Dichloroethane	ND	0.0046		mg/Kg-dry	1	7/14/2022
1,2-Dichloroethane	ND	0.0046		mg/Kg-dry	1	7/14/2022
1,1-Dichloroethene	ND	0.0046		mg/Kg-dry	1	7/14/2022
cis-1,2-Dichloroethene	ND	0.0046		mg/Kg-dry	1	7/14/2022
trans-1,2-Dichloroethene	ND	0.0046		mg/Kg-dry	1	7/14/2022
1,2-Dichloropropane	ND	0.0046		mg/Kg-dry	1	7/14/2022
cis-1,3-Dichloropropene	ND	0.0018		mg/Kg-dry	1	7/14/2022
trans-1,3-Dichloropropene	ND	0.0018		mg/Kg-dry	1	7/14/2022
Ethylbenzene	ND	0.0046		mg/Kg-dry	1	7/14/2022
2-Hexanone	ND	0.018		mg/Kg-dry	1	7/14/2022
4-Methyl-2-pentanone	ND	0.018		mg/Kg-dry	1	7/14/2022
Methylene chloride	ND	0.0092		mg/Kg-dry	1	7/14/2022
Methyl tert-butyl ether	ND	0.0046		mg/Kg-dry	1	7/14/2022
Styrene	ND	0.0046		mg/Kg-dry	1	7/14/2022
1,1,2,2-Tetrachloroethane	ND	0.0046		mg/Kg-dry	1	7/14/2022
Tetrachloroethene	ND	0.0046		mg/Kg-dry	1	7/14/2022
Toluene	ND	0.0046		mg/Kg-dry	1	7/14/2022
1,1,1-Trichloroethane	ND	0.0046		mg/Kg-dry	1	7/14/2022
1,1,2-Trichloroethane	ND	0.0046		mg/Kg-dry	1	7/14/2022
Trichloroethene	ND	0.0046		mg/Kg-dry	1	7/14/2022
Vinyl chloride	ND	0.0046		mg/Kg-dry	1	7/14/2022
Xylenes, Total	ND	0.014		mg/Kg-dry	1	7/14/2022
<b>Polynuclear Aromatic Hydrocarbons by GC/MS</b>						
	<b>SW8270C (SW3550B)</b>			Prep Date: 7/16/2022		Analyst: DM
Acenaphthene	ND	0.040		mg/Kg-dry	1	7/18/2022
Acenaphthylene	ND	0.040		mg/Kg-dry	1	7/18/2022

**Qualifiers:**

ND - Not Detected at the Reporting Limit  
 J - Analyte detected below quantitation limits  
 B - Analyte detected in the associated Method Blank  
 HT - Sample received past holding time  
 \* - Non-accredited parameter

RL - Reporting / Quantitation Limit for the analysis  
 S - Spike Recovery outside accepted recovery limits  
 R - RPD outside accepted recovery limits  
 E - Value above quantitation range  
 H - Holding time exceeded

**STAT Analysis Corporation**

2242 West Harrison St., Suite 200, Chicago, IL 60612-3766

Tel: (312) 733-0551 Fax: (312) 733-2386 STATinfo@STATAnalysis.com

Accreditations: IEPA ELAP 100445; ORELAP IL300001; AIHA-LAP, LLC 101160; NVLAP LabCode 101202-0

Date Reported: July 20, 2022

Date Printed: July 20, 2022

**ANALYTICAL RESULTS**

Client: Huff &amp; Huff, Inc.

Client Sample ID: Q-1 (0-4)

Work Order: 22070244 Revision 0

Collection Date: 7/7/2022

Project: 81.0220733.01, CDOT Alley 22-M# 07, Chicago, I

Matrix: Soil

Lab ID: 22070244-001

Analyses	Result	RL	Qualifier	Units	DF	Date Analyzed
<b>Polynuclear Aromatic Hydrocarbons by GC/MS SW8270C (SW3550B)</b> Prep Date: 7/16/2022 Analyst: DM						
Anthracene	ND	0.040		mg/Kg-dry	1	7/18/2022
Benz(a)anthracene	0.099	0.040		mg/Kg-dry	1	7/18/2022
Benzo(a)pyrene	0.14	0.040		mg/Kg-dry	1	7/18/2022
Benzo(b)fluoranthene	0.078	0.040		mg/Kg-dry	1	7/18/2022
Benzo(g,h,i)perylene	0.10	0.040		mg/Kg-dry	1	7/18/2022
Benzo(k)fluoranthene	0.088	0.040		mg/Kg-dry	1	7/18/2022
Chrysene	0.12	0.040		mg/Kg-dry	1	7/18/2022
Dibenz(a,h)anthracene	ND	0.040		mg/Kg-dry	1	7/18/2022
Fluoranthene	0.21	0.040		mg/Kg-dry	1	7/18/2022
Fluorene	ND	0.040		mg/Kg-dry	1	7/18/2022
Indeno(1,2,3-cd)pyrene	0.064	0.040		mg/Kg-dry	1	7/18/2022
Naphthalene	ND	0.040		mg/Kg-dry	1	7/18/2022
Phenanthrene	0.14	0.040		mg/Kg-dry	1	7/18/2022
Pyrene	0.30	0.040		mg/Kg-dry	1	7/18/2022
<b>Metals by ICP/MS SW6020A (SW3050B)</b> Prep Date: 7/13/2022 Analyst: JG						
Arsenic	10.3	1.2		mg/Kg-dry	10	7/13/2022
Barium	200	1.2		mg/Kg-dry	10	7/13/2022
Cadmium	ND	0.60		mg/Kg-dry	10	7/13/2022
Chromium	22.4	1.2		mg/Kg-dry	10	7/13/2022
Lead	500	0.60		mg/Kg-dry	10	7/13/2022
Selenium	ND	1.2		mg/Kg-dry	10	7/13/2022
Silver	ND	1.2	*	mg/Kg-dry	10	7/13/2022
<b>TCLP Metals by ICP/MS SW1311/6020A (SW3005A)</b> Prep Date: 7/12/2022 Analyst: JG						
Chromium	ND	0.010		mg/L	5	7/13/2022
Lead	0.0093	0.0050		mg/L	5	7/13/2022
<b>Mercury SW7471B</b> Prep Date: 7/12/2022 Analyst: ZPT						
Mercury	0.42	0.019		mg/Kg-dry	1	7/12/2022
<b>pH (25 °C) SW9045C</b> Prep Date: 7/13/2022 Analyst: BAS						
pH	9.38			pH Units	1	7/13/2022
<b>Percent Moisture D2974</b> Prep Date: 7/12/2022 Analyst: BAS						
Percent Moisture	16.9	0.2	*	wt%	1	7/12/2022

**Qualifiers:**

ND - Not Detected at the Reporting Limit

J - Analyte detected below quantitation limits

B - Analyte detected in the associated Method Blank

HT - Sample received past holding time

\* - Non-accredited parameter

RL - Reporting / Quantitation Limit for the analysis

S - Spike Recovery outside accepted recovery limits

R - RPD outside accepted recovery limits

E - Value above quantitation range

H - Holding time exceeded

**STAT Analysis Corporation**

2242 West Harrison St., Suite 200, Chicago, IL 60612-3766

Tel: (312) 733-0551 Fax: (312) 733-2386 STATinfo@STATAnalysis.com

Accreditations: IEPA ELAP 100445; ORELAP IL300001; AIHA-LAP, LLC 101160; NVLAP LabCode 101202-0

Date Reported: July 20, 2022

Date Printed: July 20, 2022

**ANALYTICAL RESULTS**

Client: Huff &amp; Huff, Inc.

Client Sample ID: Q-1 (4-8)

Work Order: 22070244 Revision 0

Collection Date: 7/7/2022

Project: 81.0220733.01, CDOT Alley 22-M# 07, Chicago, I

Matrix: Soil

Lab ID: 22070244-002

Analyses	Result	RL	Qualifier	Units	DF	Date Analyzed
<b>Polynuclear Aromatic Hydrocarbons by GC/MS SW8270C (SW3550B)</b> Prep Date: 7/16/2022 Analyst: DM						
Acenaphthene	ND	0.040		mg/Kg-dry	1	7/19/2022
Acenaphthylene	ND	0.040		mg/Kg-dry	1	7/19/2022
Anthracene	ND	0.040		mg/Kg-dry	1	7/19/2022
Benzo(a)anthracene	ND	0.040		mg/Kg-dry	1	7/19/2022
Benzo(a)pyrene	ND	0.040		mg/Kg-dry	1	7/19/2022
Benzo(b)fluoranthene	ND	0.040		mg/Kg-dry	1	7/19/2022
Benzo(g,h,i)perylene	ND	0.040		mg/Kg-dry	1	7/19/2022
Benzo(k)fluoranthene	ND	0.040		mg/Kg-dry	1	7/19/2022
Chrysene	ND	0.040		mg/Kg-dry	1	7/19/2022
Dibenz(a,h)anthracene	ND	0.040		mg/Kg-dry	1	7/19/2022
Fluoranthene	ND	0.040		mg/Kg-dry	1	7/19/2022
Fluorene	ND	0.040		mg/Kg-dry	1	7/19/2022
Indeno(1,2,3-cd)pyrene	ND	0.040		mg/Kg-dry	1	7/19/2022
Naphthalene	ND	0.040		mg/Kg-dry	1	7/19/2022
Phenanthrene	ND	0.040		mg/Kg-dry	1	7/19/2022
Pyrene	ND	0.040		mg/Kg-dry	1	7/19/2022
<b>Metals by ICP/MS SW6020A (SW3050B)</b> Prep Date: 7/13/2022 Analyst: JG						
Arsenic	5.0	1.2		mg/Kg-dry	10	7/13/2022
Barium	65	1.2		mg/Kg-dry	10	7/13/2022
Cadmium	ND	0.60		mg/Kg-dry	10	7/13/2022
Chromium	23.4	1.2		mg/Kg-dry	10	7/13/2022
Lead	12	0.60		mg/Kg-dry	10	7/13/2022
Selenium	ND	1.2		mg/Kg-dry	10	7/13/2022
Silver	ND	1.2	*	mg/Kg-dry	10	7/13/2022
<b>TCLP Metals by ICP/MS SW1311/6020A (SW3005A)</b> Prep Date: 7/12/2022 Analyst: JG						
Chromium	ND	0.010		mg/L	5	7/13/2022
Lead	ND	0.0050		mg/L	5	7/13/2022
<b>Mercury SW7471B</b> Prep Date: 7/12/2022 Analyst: ZPT						
Mercury	0.022	0.020		mg/Kg-dry	1	7/12/2022
<b>pH (25 °C) SW9045C</b> Prep Date: 7/13/2022 Analyst: BAS						
pH	8.41			pH Units	1	7/13/2022
<b>Percent Moisture D2974</b> Prep Date: 7/12/2022 Analyst: BAS						
Percent Moisture	18.0	0.2	*	wt%	1	7/12/2022

**Qualifiers:**

ND - Not Detected at the Reporting Limit

J - Analyte detected below quantitation limits

B - Analyte detected in the associated Method Blank

HT - Sample received past holding time

\* - Non-accredited parameter

RL - Reporting / Quantitation Limit for the analysis

S - Spike Recovery outside accepted recovery limits

R - RPD outside accepted recovery limits

E - Value above quantitation range

H - Holding time exceeded



**STAT Analysis Corporation**

2242 West Harrison St., Suite 200, Chicago, IL 60612-3766

Tel: (312) 733-0551 Fax: (312) 733-2386 STATinfo@STATAnalysis.com

Accreditations: IEPA ELAP 100445; ORELAP IL300001; AIHA-LAP, LLC 101160; NVLAP LabCode 101202-0

Date Reported: July 20, 2022

Date Printed: July 20, 2022

**ANALYTICAL RESULTS**

Client: Huff &amp; Huff, Inc.

Client Sample ID: Q-2 (0-4)

Work Order: 22070244 Revision 0

Collection Date: 7/7/2022

Project: 81.0220733.01, CDOT Alley 22-M# 07, Chicago, I

Matrix: Soil

Lab ID: 22070244-003

Analyses	Result	RL	Qualifier	Units	DF	Date Analyzed
<b>Polynuclear Aromatic Hydrocarbons by GC/MS SW8270C (SW3550B)</b> Prep Date: 7/16/2022 Analyst: TEM						
Acenaphthene	0.12	0.041		mg/Kg-dry	1	7/18/2022
Acenaphthylene	0.21	0.041		mg/Kg-dry	1	7/18/2022
Anthracene	0.66	0.041		mg/Kg-dry	1	7/18/2022
Benzo(a)anthracene	2.9	0.041		mg/Kg-dry	1	7/18/2022
Benzo(a)pyrene	3.2	0.041		mg/Kg-dry	1	7/18/2022
Benzo(b)fluoranthene	2.3	0.041		mg/Kg-dry	1	7/18/2022
Benzo(g,h,i)perylene	2.0	0.041		mg/Kg-dry	1	7/18/2022
Benzo(k)fluoranthene	2.2	0.041		mg/Kg-dry	1	7/18/2022
Chrysene	3.3	0.041		mg/Kg-dry	1	7/18/2022
Dibenz(a,h)anthracene	0.89	0.041		mg/Kg-dry	1	7/18/2022
Fluoranthene	5.1	0.041		mg/Kg-dry	1	7/18/2022
Fluorene	0.15	0.041		mg/Kg-dry	1	7/18/2022
Indeno(1,2,3-cd)pyrene	1.7	0.041		mg/Kg-dry	1	7/18/2022
Naphthalene	ND	0.041		mg/Kg-dry	1	7/18/2022
Phenanthrene	2.8	0.041		mg/Kg-dry	1	7/18/2022
Pyrene	6.3	0.21		mg/Kg-dry	5	7/20/2022
<b>Metals by ICP/MS SW6020A (SW3050B)</b> Prep Date: 7/13/2022 Analyst: JG						
Arsenic	9.1	1.2		mg/Kg-dry	10	7/13/2022
Barium	210	1.2		mg/Kg-dry	10	7/13/2022
Cadmium	0.89	0.62		mg/Kg-dry	10	7/13/2022
Chromium	17.2	1.2		mg/Kg-dry	10	7/13/2022
Lead	570	0.62		mg/Kg-dry	10	7/13/2022
Selenium	1.2	1.2		mg/Kg-dry	10	7/13/2022
Silver	ND	1.2	*	mg/Kg-dry	10	7/13/2022
<b>TCLP Metals by ICP/MS SW1311/6020A (SW3005A)</b> Prep Date: 7/12/2022 Analyst: JG						
Chromium	ND	0.010		mg/L	5	7/13/2022
Lead	0.18	0.0050		mg/L	5	7/13/2022
<b>Mercury SW7471B</b> Prep Date: 7/12/2022 Analyst: ZPT						
Mercury	22	1.5		mg/Kg-dry	75	7/13/2022
<b>pH (25 °C) SW9045C</b> Prep Date: 7/13/2022 Analyst: BAS						
pH	8.64			pH Units	1	7/13/2022
<b>Percent Moisture D2974</b> Prep Date: 7/12/2022 Analyst: BAS						
Percent Moisture	20.7	0.2	*	wt%	1	7/12/2022

**Qualifiers:**

ND - Not Detected at the Reporting Limit

J - Analyte detected below quantitation limits

B - Analyte detected in the associated Method Blank

HT - Sample received past holding time

\* - Non-accredited parameter

RL - Reporting / Quantitation Limit for the analysis

S - Spike Recovery outside accepted recovery limits

R - RPD outside accepted recovery limits

E - Value above quantitation range

H - Holding time exceeded

**STAT Analysis Corporation**

2242 West Harrison St., Suite 200, Chicago, IL 60612-3766

Tel: (312) 733-0551 Fax: (312) 733-2386 STATinfo@STATAnalysis.com

Accreditations: IEPA ELAP 100445; ORELAP IL300001; AIHA-LAP, LLC 101160; NVLAP LabCode 101202-0

Date Reported: July 20, 2022

Date Printed: July 20, 2022

**ANALYTICAL RESULTS**

Client: Huff &amp; Huff, Inc.

Client Sample ID: Q-2 (4-8)

Work Order: 22070244 Revision 0

Collection Date: 7/7/2022

Project: 81.0220733.01, CDOT Alley 22-M# 07, Chicago, I

Matrix: Soil

Lab ID: 22070244-004

Analyses	Result	RL	Qualifier	Units	DF	Date Analyzed
<b>Volatile Organic Compounds by GC/MS</b>						
	<b>SW5035/8260B</b>			Prep Date: 7/11/2022		Analyst: TMB
Acetone	ND	0.068		mg/Kg-dry	1	7/14/2022
Benzene	ND	0.0046		mg/Kg-dry	1	7/14/2022
Bromodichloromethane	ND	0.0046		mg/Kg-dry	1	7/14/2022
Bromoform	ND	0.0046		mg/Kg-dry	1	7/14/2022
Bromomethane	ND	0.0091		mg/Kg-dry	1	7/14/2022
2-Butanone	ND	0.068		mg/Kg-dry	1	7/14/2022
Carbon disulfide	ND	0.046		mg/Kg-dry	1	7/14/2022
Carbon tetrachloride	ND	0.0046		mg/Kg-dry	1	7/14/2022
Chlorobenzene	ND	0.0046		mg/Kg-dry	1	7/14/2022
Chloroethane	ND	0.0091		mg/Kg-dry	1	7/14/2022
Chloroform	ND	0.0046		mg/Kg-dry	1	7/14/2022
Chloromethane	ND	0.0091		mg/Kg-dry	1	7/14/2022
Dibromochloromethane	ND	0.0046		mg/Kg-dry	1	7/14/2022
1,1-Dichloroethane	ND	0.0046		mg/Kg-dry	1	7/14/2022
1,2-Dichloroethane	ND	0.0046		mg/Kg-dry	1	7/14/2022
1,1-Dichloroethene	ND	0.0046		mg/Kg-dry	1	7/14/2022
cis-1,2-Dichloroethene	ND	0.0046		mg/Kg-dry	1	7/14/2022
trans-1,2-Dichloroethene	ND	0.0046		mg/Kg-dry	1	7/14/2022
1,2-Dichloropropane	ND	0.0046		mg/Kg-dry	1	7/14/2022
cis-1,3-Dichloropropene	ND	0.0018		mg/Kg-dry	1	7/14/2022
trans-1,3-Dichloropropene	ND	0.0018		mg/Kg-dry	1	7/14/2022
Ethylbenzene	ND	0.0046		mg/Kg-dry	1	7/14/2022
2-Hexanone	ND	0.018		mg/Kg-dry	1	7/14/2022
4-Methyl-2-pentanone	ND	0.018		mg/Kg-dry	1	7/14/2022
Methylene chloride	ND	0.0091		mg/Kg-dry	1	7/14/2022
Methyl tert-butyl ether	ND	0.0046		mg/Kg-dry	1	7/14/2022
Styrene	ND	0.0046		mg/Kg-dry	1	7/14/2022
1,1,2,2-Tetrachloroethane	ND	0.0046		mg/Kg-dry	1	7/14/2022
Tetrachloroethene	ND	0.0046		mg/Kg-dry	1	7/14/2022
Toluene	ND	0.0046		mg/Kg-dry	1	7/14/2022
1,1,1-Trichloroethane	ND	0.0046		mg/Kg-dry	1	7/14/2022
1,1,2-Trichloroethane	ND	0.0046		mg/Kg-dry	1	7/14/2022
Trichloroethene	ND	0.0046		mg/Kg-dry	1	7/14/2022
Vinyl chloride	ND	0.0046		mg/Kg-dry	1	7/14/2022
Xylenes, Total	ND	0.014		mg/Kg-dry	1	7/14/2022
<b>Polynuclear Aromatic Hydrocarbons by GC/MS</b>						
	<b>SW8270C (SW3550B)</b>			Prep Date: 7/16/2022		Analyst: TEM
Acenaphthene	ND	0.039		mg/Kg-dry	1	7/18/2022
Acenaphthylene	ND	0.039		mg/Kg-dry	1	7/18/2022

**Qualifiers:**

ND - Not Detected at the Reporting Limit  
 J - Analyte detected below quantitation limits  
 B - Analyte detected in the associated Method Blank  
 HT - Sample received past holding time  
 \* - Non-accredited parameter

RL - Reporting / Quantitation Limit for the analysis  
 S - Spike Recovery outside accepted recovery limits  
 R - RPD outside accepted recovery limits  
 E - Value above quantitation range  
 H - Holding time exceeded

**STAT Analysis Corporation**

2242 West Harrison St., Suite 200, Chicago, IL 60612-3766

Tel: (312) 733-0551 Fax: (312) 733-2386 STATinfo@STATAnalysis.com

Accreditations: IEPA ELAP 100445; ORELAP IL300001; AIHA-LAP, LLC 101160; NVLAP LabCode 101202-0

Date Reported: July 20, 2022

Date Printed: July 20, 2022

**ANALYTICAL RESULTS**

Client: Huff &amp; Huff, Inc.

Client Sample ID: Q-2 (4-8)

Work Order: 22070244 Revision 0

Collection Date: 7/7/2022

Project: 81.0220733.01, CDOT Alley 22-M# 07, Chicago, I

Matrix: Soil

Lab ID: 22070244-004

Analyses	Result	RL	Qualifier	Units	DF	Date Analyzed
<b>Polynuclear Aromatic Hydrocarbons by GC/MS SW8270C (SW3550B)</b> Prep Date: 7/16/2022 Analyst: TEM						
Anthracene	ND	0.039		mg/Kg-dry	1	7/18/2022
Benz(a)anthracene	ND	0.039		mg/Kg-dry	1	7/18/2022
Benzo(a)pyrene	ND	0.039		mg/Kg-dry	1	7/18/2022
Benzo(b)fluoranthene	ND	0.039		mg/Kg-dry	1	7/18/2022
Benzo(g,h,i)perylene	ND	0.039		mg/Kg-dry	1	7/18/2022
Benzo(k)fluoranthene	ND	0.039		mg/Kg-dry	1	7/18/2022
Chrysene	ND	0.039		mg/Kg-dry	1	7/18/2022
Dibenz(a,h)anthracene	ND	0.039		mg/Kg-dry	1	7/18/2022
Fluoranthene	0.061	0.039		mg/Kg-dry	1	7/18/2022
Fluorene	ND	0.039		mg/Kg-dry	1	7/18/2022
Indeno(1,2,3-cd)pyrene	ND	0.039		mg/Kg-dry	1	7/18/2022
Naphthalene	ND	0.039		mg/Kg-dry	1	7/18/2022
Phenanthrene	0.042	0.039		mg/Kg-dry	1	7/18/2022
Pyrene	0.080	0.039		mg/Kg-dry	1	7/18/2022
<b>Metals by ICP/MS SW6020A (SW3050B)</b> Prep Date: 7/13/2022 Analyst: JG						
Arsenic	7.4	1.0		mg/Kg-dry	10	7/13/2022
Barium	44	1.0		mg/Kg-dry	10	7/13/2022
Cadmium	ND	0.52		mg/Kg-dry	10	7/13/2022
Chromium	24.7	1.0		mg/Kg-dry	10	7/13/2022
Lead	18	0.52		mg/Kg-dry	10	7/13/2022
Selenium	ND	1.0		mg/Kg-dry	10	7/13/2022
Silver	ND	1.0	*	mg/Kg-dry	10	7/13/2022
<b>TCLP Metals by ICP/MS SW1311/6020A (SW3005A)</b> Prep Date: 7/12/2022 Analyst: JG						
Chromium	ND	0.010		mg/L	5	7/13/2022
Lead	ND	0.0050		mg/L	5	7/13/2022
<b>Mercury SW7471B</b> Prep Date: 7/13/2022 Analyst: ZPT						
Mercury	ND	0.020		mg/Kg-dry	1	7/13/2022
<b>pH (25 °C) SW9045C</b> Prep Date: 7/13/2022 Analyst: BAS						
pH	8.30			pH Units	1	7/13/2022
<b>Percent Moisture D2974</b> Prep Date: 7/12/2022 Analyst: BAS						
Percent Moisture	15.1	0.2	*	wt%	1	7/12/2022

**Qualifiers:**

ND - Not Detected at the Reporting Limit

J - Analyte detected below quantitation limits

B - Analyte detected in the associated Method Blank

HT - Sample received past holding time

\* - Non-accredited parameter

RL - Reporting / Quantitation Limit for the analysis

S - Spike Recovery outside accepted recovery limits

R - RPD outside accepted recovery limits

E - Value above quantitation range

H - Holding time exceeded

**STAT Analysis Corporation**

2242 West Harrison St., Suite 200, Chicago, IL 60612-3766

Tel: (312) 733-0551 Fax: (312) 733-2386 STATinfo@STATAnalysis.com

Accreditations: IEPA ELAP 100445; ORELAP IL300001; AIHA-LAP, LLC 101160; NVLAP LabCode 101202-0

Date Reported: July 20, 2022

Date Printed: July 20, 2022

**ANALYTICAL RESULTS**

Client: Huff &amp; Huff, Inc.

Client Sample ID: Q-3 (0-4)

Work Order: 22070244 Revision 0

Collection Date: 7/7/2022

Project: 81.0220733.01, CDOT Alley 22-M# 07, Chicago, I

Matrix: Soil

Lab ID: 22070244-005

Analyses	Result	RL	Qualifier	Units	DF	Date Analyzed
<b>Volatile Organic Compounds by GC/MS</b>						
	<b>SW5035/8260B</b>		Prep Date: 7/11/2022		Analyst: TMB	
Acetone	ND	0.080		mg/Kg-dry	1	7/14/2022
Benzene	ND	0.0053		mg/Kg-dry	1	7/14/2022
Bromodichloromethane	ND	0.0053		mg/Kg-dry	1	7/14/2022
Bromoform	ND	0.0053		mg/Kg-dry	1	7/14/2022
Bromomethane	ND	0.011		mg/Kg-dry	1	7/14/2022
2-Butanone	ND	0.080		mg/Kg-dry	1	7/14/2022
Carbon disulfide	ND	0.053		mg/Kg-dry	1	7/14/2022
Carbon tetrachloride	ND	0.0053		mg/Kg-dry	1	7/14/2022
Chlorobenzene	ND	0.0053		mg/Kg-dry	1	7/14/2022
Chloroethane	ND	0.011		mg/Kg-dry	1	7/14/2022
Chloroform	ND	0.0053		mg/Kg-dry	1	7/14/2022
Chloromethane	ND	0.011		mg/Kg-dry	1	7/14/2022
Dibromochloromethane	ND	0.0053		mg/Kg-dry	1	7/14/2022
1,1-Dichloroethane	ND	0.0053		mg/Kg-dry	1	7/14/2022
1,2-Dichloroethane	ND	0.0053		mg/Kg-dry	1	7/14/2022
1,1-Dichloroethene	ND	0.0053		mg/Kg-dry	1	7/14/2022
cis-1,2-Dichloroethene	ND	0.0053		mg/Kg-dry	1	7/14/2022
trans-1,2-Dichloroethene	ND	0.0053		mg/Kg-dry	1	7/14/2022
1,2-Dichloropropane	ND	0.0053		mg/Kg-dry	1	7/14/2022
cis-1,3-Dichloropropene	ND	0.0021		mg/Kg-dry	1	7/14/2022
trans-1,3-Dichloropropene	ND	0.0021		mg/Kg-dry	1	7/14/2022
Ethylbenzene	ND	0.0053		mg/Kg-dry	1	7/14/2022
2-Hexanone	ND	0.021		mg/Kg-dry	1	7/14/2022
4-Methyl-2-pentanone	ND	0.021		mg/Kg-dry	1	7/14/2022
Methylene chloride	ND	0.011		mg/Kg-dry	1	7/14/2022
Methyl tert-butyl ether	ND	0.0053		mg/Kg-dry	1	7/14/2022
Styrene	ND	0.0053		mg/Kg-dry	1	7/14/2022
1,1,2,2-Tetrachloroethane	ND	0.0053		mg/Kg-dry	1	7/14/2022
Tetrachloroethene	ND	0.0053		mg/Kg-dry	1	7/14/2022
Toluene	ND	0.0053		mg/Kg-dry	1	7/14/2022
1,1,1-Trichloroethane	ND	0.0053		mg/Kg-dry	1	7/14/2022
1,1,2-Trichloroethane	ND	0.0053		mg/Kg-dry	1	7/14/2022
Trichloroethene	ND	0.0053		mg/Kg-dry	1	7/14/2022
Vinyl chloride	ND	0.0053		mg/Kg-dry	1	7/14/2022
Xylenes, Total	ND	0.016		mg/Kg-dry	1	7/14/2022
<b>Polynuclear Aromatic Hydrocarbons by GC/MS</b>						
	<b>SW8270C (SW3550B)</b>		Prep Date: 7/16/2022		Analyst: TEM	
Acenaphthene	0.071	0.039		mg/Kg-dry	1	7/18/2022
Acenaphthylene	0.25	0.039		mg/Kg-dry	1	7/18/2022

**Qualifiers:**

ND - Not Detected at the Reporting Limit  
 J - Analyte detected below quantitation limits  
 B - Analyte detected in the associated Method Blank  
 HT - Sample received past holding time  
 \* - Non-accredited parameter

RL - Reporting / Quantitation Limit for the analysis  
 S - Spike Recovery outside accepted recovery limits  
 R - RPD outside accepted recovery limits  
 E - Value above quantitation range  
 H - Holding time exceeded

**STAT Analysis Corporation**

2242 West Harrison St., Suite 200, Chicago, IL 60612-3766

Tel: (312) 733-0551 Fax: (312) 733-2386 STATinfo@STATAnalysis.com

Accreditations: IEPA ELAP 100445; ORELAP IL300001; AIHA-LAP, LLC 101160; NVLAP LabCode 101202-0

Date Reported: July 20, 2022

Date Printed: July 20, 2022

**ANALYTICAL RESULTS**

Client: Huff &amp; Huff, Inc.

Client Sample ID: Q-3 (0-4)

Work Order: 22070244 Revision 0

Collection Date: 7/7/2022

Project: 81.0220733.01, CDOT Alley 22-M# 07, Chicago, I

Matrix: Soil

Lab ID: 22070244-005

Analyses	Result	RL	Qualifier	Units	DF	Date Analyzed
<b>Polynuclear Aromatic Hydrocarbons by GC/MS SW8270C (SW3550B)</b> Prep Date: 7/16/2022 Analyst: TEM						
Anthracene	0.37	0.039		mg/Kg-dry	1	7/18/2022
Benz(a)anthracene	1.7	0.039		mg/Kg-dry	1	7/18/2022
Benzo(a)pyrene	2.3	0.039		mg/Kg-dry	1	7/18/2022
Benzo(b)fluoranthene	1.6	0.039		mg/Kg-dry	1	7/18/2022
Benzo(g,h,i)perylene	1.7	0.039		mg/Kg-dry	1	7/18/2022
Benzo(k)fluoranthene	1.6	0.039		mg/Kg-dry	1	7/18/2022
Chrysene	2.0	0.039		mg/Kg-dry	1	7/18/2022
Dibenz(a,h)anthracene	0.62	0.039		mg/Kg-dry	1	7/18/2022
Fluoranthene	3.0	0.039		mg/Kg-dry	1	7/18/2022
Fluorene	0.069	0.039		mg/Kg-dry	1	7/18/2022
Indeno(1,2,3-cd)pyrene	1.3	0.039		mg/Kg-dry	1	7/18/2022
Naphthalene	ND	0.039		mg/Kg-dry	1	7/18/2022
Phenanthrene	1.1	0.039		mg/Kg-dry	1	7/18/2022
Pyrene	3.6	0.039		mg/Kg-dry	1	7/18/2022
<b>Metals by ICP/MS SW6020A (SW3050B)</b> Prep Date: 7/13/2022 Analyst: JG						
Arsenic	8.3	1.0		mg/Kg-dry	10	7/13/2022
Barium	120	1.0		mg/Kg-dry	10	7/13/2022
Cadmium	ND	0.50		mg/Kg-dry	10	7/13/2022
Chromium	10.3	1.0		mg/Kg-dry	10	7/13/2022
Lead	220	0.50		mg/Kg-dry	10	7/13/2022
Selenium	1.2	1.0		mg/Kg-dry	10	7/13/2022
Silver	ND	1.0	*	mg/Kg-dry	10	7/13/2022
<b>TCLP Metals by ICP/MS SW1311/6020A (SW3005A)</b> Prep Date: 7/12/2022 Analyst: JG						
Chromium	ND	0.010		mg/L	5	7/13/2022
Lead	0.044	0.0050		mg/L	5	7/13/2022
<b>Mercury SW7471B</b> Prep Date: 7/13/2022 Analyst: ZPT						
Mercury	0.35	0.019		mg/Kg-dry	1	7/13/2022
<b>pH (25 °C) SW9045C</b> Prep Date: 7/13/2022 Analyst: BAS						
pH	8.75			pH Units	1	7/13/2022
<b>Percent Moisture D2974</b> Prep Date: 7/12/2022 Analyst: BAS						
Percent Moisture	16.0	0.2	*	wt%	1	7/12/2022

**Qualifiers:**

ND - Not Detected at the Reporting Limit

J - Analyte detected below quantitation limits

B - Analyte detected in the associated Method Blank

HT - Sample received past holding time

\* - Non-accredited parameter

RL - Reporting / Quantitation Limit for the analysis

S - Spike Recovery outside accepted recovery limits

R - RPD outside accepted recovery limits

E - Value above quantitation range

H - Holding time exceeded

**STAT Analysis Corporation**

2242 West Harrison St., Suite 200, Chicago, IL 60612-3766

Tel: (312) 733-0551 Fax: (312) 733-2386 STATinfo@STATAnalysis.com

Accreditations: IEPA ELAP 100445; ORELAP IL300001; AIHA-LAP, LLC 101160; NVLAP LabCode 101202-0

Date Reported: July 20, 2022

Date Printed: July 20, 2022

**ANALYTICAL RESULTS**

Client: Huff &amp; Huff, Inc.

Client Sample ID: Q-3 (4-8)

Work Order: 22070244 Revision 0

Collection Date: 7/7/2022

Project: 81.0220733.01, CDOT Alley 22-M# 07, Chicago, I

Matrix: Soil

Lab ID: 22070244-006

Analyses	Result	RL	Qualifier	Units	DF	Date Analyzed
<b>Volatile Organic Compounds by GC/MS</b>						
	<b>SW5035/8260B</b>			Prep Date: 7/11/2022		Analyst: TMB
Acetone	ND	0.079		mg/Kg-dry	1	7/14/2022
Benzene	ND	0.0053		mg/Kg-dry	1	7/14/2022
Bromodichloromethane	ND	0.0053		mg/Kg-dry	1	7/14/2022
Bromoform	ND	0.0053		mg/Kg-dry	1	7/14/2022
Bromomethane	ND	0.011		mg/Kg-dry	1	7/14/2022
2-Butanone	ND	0.079		mg/Kg-dry	1	7/14/2022
Carbon disulfide	ND	0.053		mg/Kg-dry	1	7/14/2022
Carbon tetrachloride	ND	0.0053		mg/Kg-dry	1	7/14/2022
Chlorobenzene	ND	0.0053		mg/Kg-dry	1	7/14/2022
Chloroethane	ND	0.011		mg/Kg-dry	1	7/14/2022
Chloroform	ND	0.0053		mg/Kg-dry	1	7/14/2022
Chloromethane	ND	0.011		mg/Kg-dry	1	7/14/2022
Dibromochloromethane	ND	0.0053		mg/Kg-dry	1	7/14/2022
1,1-Dichloroethane	ND	0.0053		mg/Kg-dry	1	7/14/2022
1,2-Dichloroethane	ND	0.0053		mg/Kg-dry	1	7/14/2022
1,1-Dichloroethene	ND	0.0053		mg/Kg-dry	1	7/14/2022
cis-1,2-Dichloroethene	ND	0.0053		mg/Kg-dry	1	7/14/2022
trans-1,2-Dichloroethene	ND	0.0053		mg/Kg-dry	1	7/14/2022
1,2-Dichloropropane	ND	0.0053		mg/Kg-dry	1	7/14/2022
cis-1,3-Dichloropropene	ND	0.0021		mg/Kg-dry	1	7/14/2022
trans-1,3-Dichloropropene	ND	0.0021		mg/Kg-dry	1	7/14/2022
Ethylbenzene	ND	0.0053		mg/Kg-dry	1	7/14/2022
2-Hexanone	ND	0.021		mg/Kg-dry	1	7/14/2022
4-Methyl-2-pentanone	ND	0.021		mg/Kg-dry	1	7/14/2022
Methylene chloride	ND	0.011		mg/Kg-dry	1	7/14/2022
Methyl tert-butyl ether	ND	0.0053		mg/Kg-dry	1	7/14/2022
Styrene	ND	0.0053		mg/Kg-dry	1	7/14/2022
1,1,2,2-Tetrachloroethane	ND	0.0053		mg/Kg-dry	1	7/14/2022
Tetrachloroethene	ND	0.0053		mg/Kg-dry	1	7/14/2022
Toluene	ND	0.0053		mg/Kg-dry	1	7/14/2022
1,1,1-Trichloroethane	ND	0.0053		mg/Kg-dry	1	7/14/2022
1,1,2-Trichloroethane	ND	0.0053		mg/Kg-dry	1	7/14/2022
Trichloroethene	ND	0.0053		mg/Kg-dry	1	7/14/2022
Vinyl chloride	ND	0.0053		mg/Kg-dry	1	7/14/2022
Xylenes, Total	ND	0.016		mg/Kg-dry	1	7/14/2022
<b>Polynuclear Aromatic Hydrocarbons by GC/MS</b>						
	<b>SW8270C (SW3550B)</b>			Prep Date: 7/16/2022		Analyst: TEM
Acenaphthene	ND	0.041		mg/Kg-dry	1	7/18/2022
Acenaphthylene	ND	0.041		mg/Kg-dry	1	7/18/2022

**Qualifiers:**

ND - Not Detected at the Reporting Limit  
 J - Analyte detected below quantitation limits  
 B - Analyte detected in the associated Method Blank  
 HT - Sample received past holding time  
 \* - Non-accredited parameter

RL - Reporting / Quantitation Limit for the analysis  
 S - Spike Recovery outside accepted recovery limits  
 R - RPD outside accepted recovery limits  
 E - Value above quantitation range  
 H - Holding time exceeded

**STAT Analysis Corporation**

2242 West Harrison St., Suite 200, Chicago, IL 60612-3766

Tel: (312) 733-0551 Fax: (312) 733-2386 STATinfo@STATAnalysis.com

Accreditations: IEPA ELAP 100445; ORELAP IL300001; AIHA-LAP, LLC 101160; NVLAP LabCode 101202-0

Date Reported: July 20, 2022

Date Printed: July 20, 2022

**ANALYTICAL RESULTS**

Client: Huff &amp; Huff, Inc.

Client Sample ID: Q-3 (4-8)

Work Order: 22070244 Revision 0

Collection Date: 7/7/2022

Project: 81.0220733.01, CDOT Alley 22-M# 07, Chicago, I

Matrix: Soil

Lab ID: 22070244-006

Analyses	Result	RL	Qualifier	Units	DF	Date Analyzed
<b>Polynuclear Aromatic Hydrocarbons by GC/MS SW8270C (SW3550B)</b> Prep Date: 7/16/2022 Analyst: TEM						
Anthracene	ND	0.041		mg/Kg-dry	1	7/18/2022
Benz(a)anthracene	ND	0.041		mg/Kg-dry	1	7/18/2022
Benzo(a)pyrene	ND	0.041		mg/Kg-dry	1	7/18/2022
Benzo(b)fluoranthene	ND	0.041		mg/Kg-dry	1	7/18/2022
Benzo(g,h,i)perylene	ND	0.041		mg/Kg-dry	1	7/18/2022
Benzo(k)fluoranthene	ND	0.041		mg/Kg-dry	1	7/18/2022
Chrysene	ND	0.041		mg/Kg-dry	1	7/18/2022
Dibenz(a,h)anthracene	ND	0.041		mg/Kg-dry	1	7/18/2022
Fluoranthene	ND	0.041		mg/Kg-dry	1	7/18/2022
Fluorene	ND	0.041		mg/Kg-dry	1	7/18/2022
Indeno(1,2,3-cd)pyrene	ND	0.041		mg/Kg-dry	1	7/18/2022
Naphthalene	ND	0.041		mg/Kg-dry	1	7/18/2022
Phenanthrene	ND	0.041		mg/Kg-dry	1	7/18/2022
Pyrene	ND	0.041		mg/Kg-dry	1	7/18/2022
<b>Metals by ICP/MS SW6020A (SW3050B)</b> Prep Date: 7/13/2022 Analyst: JG						
Arsenic	8.5	1.2		mg/Kg-dry	10	7/13/2022
Barium	78	1.2		mg/Kg-dry	10	7/13/2022
Cadmium	ND	0.60		mg/Kg-dry	10	7/13/2022
Chromium	25.8	1.2		mg/Kg-dry	10	7/13/2022
Lead	18	0.60		mg/Kg-dry	10	7/13/2022
Selenium	ND	1.2		mg/Kg-dry	10	7/13/2022
Silver	ND	1.2	*	mg/Kg-dry	10	7/13/2022
<b>TCLP Metals by ICP/MS SW1311/6020A (SW3005A)</b> Prep Date: 7/12/2022 Analyst: JG						
Chromium	ND	0.010		mg/L	5	7/13/2022
Lead	ND	0.0050		mg/L	5	7/13/2022
<b>Mercury SW7471B</b> Prep Date: 7/13/2022 Analyst: ZPT						
Mercury	0.027	0.022		mg/Kg-dry	1	7/13/2022
<b>pH (25 °C) SW9045C</b> Prep Date: 7/13/2022 Analyst: BAS						
pH	8.99			pH Units	1	7/13/2022
<b>Percent Moisture D2974</b> Prep Date: 7/12/2022 Analyst: BAS						
Percent Moisture	21.3	0.2	*	wt%	1	7/12/2022

**Qualifiers:**

ND - Not Detected at the Reporting Limit

J - Analyte detected below quantitation limits

B - Analyte detected in the associated Method Blank

HT - Sample received past holding time

\* - Non-accredited parameter

RL - Reporting / Quantitation Limit for the analysis

S - Spike Recovery outside accepted recovery limits

R - RPD outside accepted recovery limits

E - Value above quantitation range

H - Holding time exceeded

**STAT Analysis Corporation**

2242 West Harrison St., Suite 200, Chicago, IL 60612-3766

Tel: (312) 733-0551 Fax: (312) 733-2386 STATinfo@STATAnalysis.com

Accreditations: IEPA ELAP 100445; ORELAP IL300001; AIHA-LAP, LLC 101160; NVLAP LabCode 101202-0

Date Reported: July 20, 2022

Date Printed: July 20, 2022

**ANALYTICAL RESULTS**

Client: Huff &amp; Huff, Inc.

Client Sample ID: Q-4 (0-4)

Work Order: 22070244 Revision 0

Collection Date: 7/7/2022

Project: 81.0220733.01, CDOT Alley 22-M# 07, Chicago, I

Matrix: Soil

Lab ID: 22070244-007

Analyses	Result	RL	Qualifier	Units	DF	Date Analyzed
<b>Volatile Organic Compounds by GC/MS</b>						
	<b>SW5035/8260B</b>		Prep Date: 7/11/2022		Analyst: TMB	
Acetone	ND	0.085		mg/Kg-dry	1	7/14/2022
Benzene	ND	0.0056		mg/Kg-dry	1	7/14/2022
Bromodichloromethane	ND	0.0056		mg/Kg-dry	1	7/14/2022
Bromoform	ND	0.0056		mg/Kg-dry	1	7/14/2022
Bromomethane	ND	0.011		mg/Kg-dry	1	7/14/2022
2-Butanone	ND	0.085		mg/Kg-dry	1	7/14/2022
Carbon disulfide	ND	0.056		mg/Kg-dry	1	7/14/2022
Carbon tetrachloride	ND	0.0056		mg/Kg-dry	1	7/14/2022
Chlorobenzene	ND	0.0056		mg/Kg-dry	1	7/14/2022
Chloroethane	ND	0.011		mg/Kg-dry	1	7/14/2022
Chloroform	ND	0.0056		mg/Kg-dry	1	7/14/2022
Chloromethane	ND	0.011		mg/Kg-dry	1	7/14/2022
Dibromochloromethane	ND	0.0056		mg/Kg-dry	1	7/14/2022
1,1-Dichloroethane	ND	0.0056		mg/Kg-dry	1	7/14/2022
1,2-Dichloroethane	ND	0.0056		mg/Kg-dry	1	7/14/2022
1,1-Dichloroethene	ND	0.0056		mg/Kg-dry	1	7/14/2022
cis-1,2-Dichloroethene	ND	0.0056		mg/Kg-dry	1	7/14/2022
trans-1,2-Dichloroethene	ND	0.0056		mg/Kg-dry	1	7/14/2022
1,2-Dichloropropane	ND	0.0056		mg/Kg-dry	1	7/14/2022
cis-1,3-Dichloropropene	ND	0.0023		mg/Kg-dry	1	7/14/2022
trans-1,3-Dichloropropene	ND	0.0023		mg/Kg-dry	1	7/14/2022
Ethylbenzene	ND	0.0056		mg/Kg-dry	1	7/14/2022
2-Hexanone	ND	0.023		mg/Kg-dry	1	7/14/2022
4-Methyl-2-pentanone	ND	0.023		mg/Kg-dry	1	7/14/2022
Methylene chloride	ND	0.011		mg/Kg-dry	1	7/14/2022
Methyl tert-butyl ether	ND	0.0056		mg/Kg-dry	1	7/14/2022
Styrene	ND	0.0056		mg/Kg-dry	1	7/14/2022
1,1,2,2-Tetrachloroethane	ND	0.0056		mg/Kg-dry	1	7/14/2022
Tetrachloroethene	ND	0.0056		mg/Kg-dry	1	7/14/2022
Toluene	ND	0.0056		mg/Kg-dry	1	7/14/2022
1,1,1-Trichloroethane	ND	0.0056		mg/Kg-dry	1	7/14/2022
1,1,2-Trichloroethane	ND	0.0056		mg/Kg-dry	1	7/14/2022
Trichloroethene	ND	0.0056		mg/Kg-dry	1	7/14/2022
Vinyl chloride	ND	0.0056		mg/Kg-dry	1	7/14/2022
Xylenes, Total	ND	0.017		mg/Kg-dry	1	7/14/2022
<b>Polynuclear Aromatic Hydrocarbons by GC/MS</b>						
	<b>SW8270C (SW3550B)</b>		Prep Date: 7/16/2022		Analyst: TEM	
Acenaphthene	ND	0.042		mg/Kg-dry	1	7/18/2022
Acenaphthylene	ND	0.042		mg/Kg-dry	1	7/18/2022

**Qualifiers:**

ND - Not Detected at the Reporting Limit  
 J - Analyte detected below quantitation limits  
 B - Analyte detected in the associated Method Blank  
 HT - Sample received past holding time  
 \* - Non-accredited parameter

RL - Reporting / Quantitation Limit for the analysis  
 S - Spike Recovery outside accepted recovery limits  
 R - RPD outside accepted recovery limits  
 E - Value above quantitation range  
 H - Holding time exceeded



**STAT Analysis Corporation**

2242 West Harrison St., Suite 200, Chicago, IL 60612-3766

Tel: (312) 733-0551 Fax: (312) 733-2386 STATinfo@STATAnalysis.com

Accreditations: IEPA ELAP 100445; ORELAP IL300001; AIHA-LAP, LLC 101160; NVLAP LabCode 101202-0

Date Reported: July 20, 2022

Date Printed: July 20, 2022

**ANALYTICAL RESULTS**

Client: Huff &amp; Huff, Inc.

Client Sample ID: Q-4 (0-4)

Work Order: 22070244 Revision 0

Collection Date: 7/7/2022

Project: 81.0220733.01, CDOT Alley 22-M# 07, Chicago, I

Matrix: Soil

Lab ID: 22070244-007

Analyses	Result	RL	Qualifier	Units	DF	Date Analyzed
<b>Polynuclear Aromatic Hydrocarbons by GC/MS SW8270C (SW3550B)</b> Prep Date: 7/16/2022 Analyst: TEM						
Anthracene	ND	0.042		mg/Kg-dry	1	7/18/2022
Benz(a)anthracene	0.17	0.042		mg/Kg-dry	1	7/18/2022
Benzo(a)pyrene	0.24	0.042		mg/Kg-dry	1	7/18/2022
Benzo(b)fluoranthene	0.16	0.042		mg/Kg-dry	1	7/18/2022
Benzo(g,h,i)perylene	0.17	0.042		mg/Kg-dry	1	7/18/2022
Benzo(k)fluoranthene	0.12	0.042		mg/Kg-dry	1	7/18/2022
Chrysene	0.20	0.042		mg/Kg-dry	1	7/18/2022
Dibenz(a,h)anthracene	ND	0.042		mg/Kg-dry	1	7/18/2022
Fluoranthene	0.29	0.042		mg/Kg-dry	1	7/18/2022
Fluorene	ND	0.042		mg/Kg-dry	1	7/18/2022
Indeno(1,2,3-cd)pyrene	0.13	0.042		mg/Kg-dry	1	7/18/2022
Naphthalene	ND	0.042		mg/Kg-dry	1	7/18/2022
Phenanthrene	0.12	0.042		mg/Kg-dry	1	7/18/2022
Pyrene	0.41	0.042		mg/Kg-dry	1	7/18/2022
<b>Metals by ICP/MS SW6020A (SW3050B)</b> Prep Date: 7/13/2022 Analyst: JG						
Arsenic	18.3	1.2		mg/Kg-dry	10	7/13/2022
Barium	170	1.2		mg/Kg-dry	10	7/13/2022
Cadmium	3.3	0.62		mg/Kg-dry	10	7/13/2022
Chromium	18.5	1.2		mg/Kg-dry	10	7/13/2022
Lead	380	0.62		mg/Kg-dry	10	7/13/2022
Selenium	ND	1.2		mg/Kg-dry	10	7/13/2022
Silver	ND	1.2	*	mg/Kg-dry	10	7/13/2022
<b>TCLP Metals by ICP/MS SW1311/6020A (SW3005A)</b> Prep Date: 7/12/2022 Analyst: JG						
Chromium	ND	0.010		mg/L	5	7/13/2022
Lead	0.15	0.0050		mg/L	5	7/13/2022
<b>Mercury SW7471B</b> Prep Date: 7/13/2022 Analyst: ZPT						
Mercury	0.15	0.023		mg/Kg-dry	1	7/13/2022
<b>pH (25 °C) SW9045C</b> Prep Date: 7/13/2022 Analyst: BAS						
pH	9.01			pH Units	1	7/13/2022
<b>Percent Moisture D2974</b> Prep Date: 7/12/2022 Analyst: BAS						
Percent Moisture	22.1	0.2	*	wt%	1	7/12/2022

**Qualifiers:**

ND - Not Detected at the Reporting Limit

J - Analyte detected below quantitation limits

B - Analyte detected in the associated Method Blank

HT - Sample received past holding time

\* - Non-accredited parameter

RL - Reporting / Quantitation Limit for the analysis

S - Spike Recovery outside accepted recovery limits

R - RPD outside accepted recovery limits

E - Value above quantitation range

H - Holding time exceeded

**STAT Analysis Corporation**

2242 West Harrison St., Suite 200, Chicago, IL 60612-3766

Tel: (312) 733-0551 Fax: (312) 733-2386 STATinfo@STATAnalysis.com

Accreditations: IEPA ELAP 100445; ORELAP IL300001; AIHA-LAP, LLC 101160; NVLAP LabCode 101202-0

Date Reported: July 20, 2022

Date Printed: July 20, 2022

**ANALYTICAL RESULTS**

Client: Huff &amp; Huff, Inc.

Client Sample ID: Q-4 (4-8)

Work Order: 22070244 Revision 0

Collection Date: 7/7/2022

Project: 81.0220733.01, CDOT Alley 22-M# 07, Chicago, I

Matrix: Soil

Lab ID: 22070244-008

Analyses	Result	RL	Qualifier	Units	DF	Date Analyzed
<b>Volatile Organic Compounds by GC/MS</b>						
	<b>SW5035/8260B</b>			Prep Date: 7/11/2022		Analyst: TMB
Acetone	ND	0.078		mg/Kg-dry	1	7/14/2022
Benzene	ND	0.0052		mg/Kg-dry	1	7/14/2022
Bromodichloromethane	ND	0.0052		mg/Kg-dry	1	7/14/2022
Bromoform	ND	0.0052		mg/Kg-dry	1	7/14/2022
Bromomethane	ND	0.010		mg/Kg-dry	1	7/14/2022
2-Butanone	ND	0.078		mg/Kg-dry	1	7/14/2022
Carbon disulfide	ND	0.052		mg/Kg-dry	1	7/14/2022
Carbon tetrachloride	ND	0.0052		mg/Kg-dry	1	7/14/2022
Chlorobenzene	ND	0.0052		mg/Kg-dry	1	7/14/2022
Chloroethane	ND	0.010		mg/Kg-dry	1	7/14/2022
Chloroform	ND	0.0052		mg/Kg-dry	1	7/14/2022
Chloromethane	ND	0.010		mg/Kg-dry	1	7/14/2022
Dibromochloromethane	ND	0.0052		mg/Kg-dry	1	7/14/2022
1,1-Dichloroethane	ND	0.0052		mg/Kg-dry	1	7/14/2022
1,2-Dichloroethane	ND	0.0052		mg/Kg-dry	1	7/14/2022
1,1-Dichloroethene	ND	0.0052		mg/Kg-dry	1	7/14/2022
cis-1,2-Dichloroethene	ND	0.0052		mg/Kg-dry	1	7/14/2022
trans-1,2-Dichloroethene	ND	0.0052		mg/Kg-dry	1	7/14/2022
1,2-Dichloropropane	ND	0.0052		mg/Kg-dry	1	7/14/2022
cis-1,3-Dichloropropene	ND	0.0021		mg/Kg-dry	1	7/14/2022
trans-1,3-Dichloropropene	ND	0.0021		mg/Kg-dry	1	7/14/2022
Ethylbenzene	ND	0.0052		mg/Kg-dry	1	7/14/2022
2-Hexanone	ND	0.021		mg/Kg-dry	1	7/14/2022
4-Methyl-2-pentanone	ND	0.021		mg/Kg-dry	1	7/14/2022
Methylene chloride	ND	0.010		mg/Kg-dry	1	7/14/2022
Methyl tert-butyl ether	ND	0.0052		mg/Kg-dry	1	7/14/2022
Styrene	ND	0.0052		mg/Kg-dry	1	7/14/2022
1,1,2,2-Tetrachloroethane	ND	0.0052		mg/Kg-dry	1	7/14/2022
Tetrachloroethene	ND	0.0052		mg/Kg-dry	1	7/14/2022
Toluene	ND	0.0052		mg/Kg-dry	1	7/14/2022
1,1,1-Trichloroethane	ND	0.0052		mg/Kg-dry	1	7/14/2022
1,1,2-Trichloroethane	ND	0.0052		mg/Kg-dry	1	7/14/2022
Trichloroethene	ND	0.0052		mg/Kg-dry	1	7/14/2022
Vinyl chloride	ND	0.0052		mg/Kg-dry	1	7/14/2022
Xylenes, Total	ND	0.016		mg/Kg-dry	1	7/14/2022
<b>Polynuclear Aromatic Hydrocarbons by GC/MS</b>						
	<b>SW8270C (SW3550B)</b>			Prep Date: 7/16/2022		Analyst: TEM
Acenaphthene	ND	0.041		mg/Kg-dry	1	7/18/2022
Acenaphthylene	ND	0.041		mg/Kg-dry	1	7/18/2022

**Qualifiers:**

ND - Not Detected at the Reporting Limit  
 J - Analyte detected below quantitation limits  
 B - Analyte detected in the associated Method Blank  
 HT - Sample received past holding time  
 \* - Non-accredited parameter

RL - Reporting / Quantitation Limit for the analysis  
 S - Spike Recovery outside accepted recovery limits  
 R - RPD outside accepted recovery limits  
 E - Value above quantitation range  
 H - Holding time exceeded

**STAT Analysis Corporation**

2242 West Harrison St., Suite 200, Chicago, IL 60612-3766

Tel: (312) 733-0551 Fax: (312) 733-2386 STATinfo@STATAnalysis.com

Accreditations: IEPA ELAP 100445; ORELAP IL300001; AIHA-LAP, LLC 101160; NVLAP LabCode 101202-0

Date Reported: July 20, 2022

Date Printed: July 20, 2022

**ANALYTICAL RESULTS**

Client: Huff &amp; Huff, Inc.

Client Sample ID: Q-4 (4-8)

Work Order: 22070244 Revision 0

Collection Date: 7/7/2022

Project: 81.0220733.01, CDOT Alley 22-M# 07, Chicago, I

Matrix: Soil

Lab ID: 22070244-008

Analyses	Result	RL	Qualifier	Units	DF	Date Analyzed
<b>Polynuclear Aromatic Hydrocarbons by GC/MS SW8270C (SW3550B)</b> Prep Date: 7/16/2022 Analyst: TEM						
Anthracene	ND	0.041		mg/Kg-dry	1	7/18/2022
Benz(a)anthracene	ND	0.041		mg/Kg-dry	1	7/18/2022
Benzo(a)pyrene	ND	0.041		mg/Kg-dry	1	7/18/2022
Benzo(b)fluoranthene	ND	0.041		mg/Kg-dry	1	7/18/2022
Benzo(g,h,i)perylene	ND	0.041		mg/Kg-dry	1	7/18/2022
Benzo(k)fluoranthene	ND	0.041		mg/Kg-dry	1	7/18/2022
Chrysene	ND	0.041		mg/Kg-dry	1	7/18/2022
Dibenz(a,h)anthracene	ND	0.041		mg/Kg-dry	1	7/18/2022
Fluoranthene	ND	0.041		mg/Kg-dry	1	7/18/2022
Fluorene	ND	0.041		mg/Kg-dry	1	7/18/2022
Indeno(1,2,3-cd)pyrene	ND	0.041		mg/Kg-dry	1	7/18/2022
Naphthalene	ND	0.041		mg/Kg-dry	1	7/18/2022
Phenanthrene	ND	0.041		mg/Kg-dry	1	7/18/2022
Pyrene	ND	0.041		mg/Kg-dry	1	7/18/2022
<b>Metals by ICP/MS SW6020A (SW3050B)</b> Prep Date: 7/13/2022 Analyst: JG						
Arsenic	5.6	1.2		mg/Kg-dry	10	7/13/2022
Barium	48	1.2		mg/Kg-dry	10	7/13/2022
Cadmium	ND	0.58		mg/Kg-dry	10	7/13/2022
Chromium	29.2	1.2		mg/Kg-dry	10	7/13/2022
Lead	20	0.58		mg/Kg-dry	10	7/13/2022
Selenium	ND	1.2		mg/Kg-dry	10	7/13/2022
Silver	ND	1.2	*	mg/Kg-dry	10	7/13/2022
<b>TCLP Metals by ICP/MS SW1311/6020A (SW3005A)</b> Prep Date: 7/12/2022 Analyst: JG						
Chromium	ND	0.010		mg/L	5	7/13/2022
Lead	0.0067	0.0050		mg/L	5	7/13/2022
<b>Mercury SW7471B</b> Prep Date: 7/13/2022 Analyst: ZPT						
Mercury	0.024	0.023		mg/Kg-dry	1	7/13/2022
<b>pH (25 °C) SW9045C</b> Prep Date: 7/13/2022 Analyst: BAS						
pH	8.43			pH Units	1	7/13/2022
<b>Percent Moisture D2974</b> Prep Date: 7/12/2022 Analyst: BAS						
Percent Moisture	21.5	0.2	*	wt%	1	7/12/2022

**Qualifiers:**

ND - Not Detected at the Reporting Limit

J - Analyte detected below quantitation limits

B - Analyte detected in the associated Method Blank

HT - Sample received past holding time

\* - Non-accredited parameter

RL - Reporting / Quantitation Limit for the analysis

S - Spike Recovery outside accepted recovery limits

R - RPD outside accepted recovery limits

E - Value above quantitation range

H - Holding time exceeded

**STAT Analysis Corporation**

2242 West Harrison St., Suite 200, Chicago, IL 60612-3766

Tel: (312) 733-0551 Fax: (312) 733-2386 STATinfo@STATAnalysis.com

Accreditations: IEPA ELAP 100445; ORELAP IL300001; AIHA-LAP, LLC 101160; NVLAP LabCode 101202-0

Date Reported: July 20, 2022

Date Printed: July 20, 2022

**ANALYTICAL RESULTS**

Client: Huff &amp; Huff, Inc.

Client Sample ID: Q-5 (0-4)

Work Order: 22070244 Revision 0

Collection Date: 7/7/2022

Project: 81.0220733.01, CDOT Alley 22-M# 07, Chicago, I

Matrix: Soil

Lab ID: 22070244-009

Analyses	Result	RL	Qualifier	Units	DF	Date Analyzed
<b>Volatile Organic Compounds by GC/MS</b>						
	<b>SW5035/8260B</b>			Prep Date: 7/11/2022		Analyst: TMB
Acetone	ND	0.075		mg/Kg-dry	1	7/14/2022
Benzene	ND	0.0050		mg/Kg-dry	1	7/14/2022
Bromodichloromethane	ND	0.0050		mg/Kg-dry	1	7/14/2022
Bromoform	ND	0.0050		mg/Kg-dry	1	7/14/2022
Bromomethane	ND	0.010		mg/Kg-dry	1	7/14/2022
2-Butanone	ND	0.075		mg/Kg-dry	1	7/14/2022
Carbon disulfide	ND	0.050		mg/Kg-dry	1	7/14/2022
Carbon tetrachloride	ND	0.0050		mg/Kg-dry	1	7/14/2022
Chlorobenzene	ND	0.0050		mg/Kg-dry	1	7/14/2022
Chloroethane	ND	0.010		mg/Kg-dry	1	7/14/2022
Chloroform	ND	0.0050		mg/Kg-dry	1	7/14/2022
Chloromethane	ND	0.010		mg/Kg-dry	1	7/14/2022
Dibromochloromethane	ND	0.0050		mg/Kg-dry	1	7/14/2022
1,1-Dichloroethane	ND	0.0050		mg/Kg-dry	1	7/14/2022
1,2-Dichloroethane	ND	0.0050		mg/Kg-dry	1	7/14/2022
1,1-Dichloroethene	ND	0.0050		mg/Kg-dry	1	7/14/2022
cis-1,2-Dichloroethene	ND	0.0050		mg/Kg-dry	1	7/14/2022
trans-1,2-Dichloroethene	ND	0.0050		mg/Kg-dry	1	7/14/2022
1,2-Dichloropropane	ND	0.0050		mg/Kg-dry	1	7/14/2022
cis-1,3-Dichloropropene	ND	0.0020		mg/Kg-dry	1	7/14/2022
trans-1,3-Dichloropropene	ND	0.0020		mg/Kg-dry	1	7/14/2022
Ethylbenzene	ND	0.0050		mg/Kg-dry	1	7/14/2022
2-Hexanone	ND	0.020		mg/Kg-dry	1	7/14/2022
4-Methyl-2-pentanone	ND	0.020		mg/Kg-dry	1	7/14/2022
Methylene chloride	ND	0.010		mg/Kg-dry	1	7/14/2022
Methyl tert-butyl ether	ND	0.0050		mg/Kg-dry	1	7/14/2022
Styrene	ND	0.0050		mg/Kg-dry	1	7/14/2022
1,1,2,2-Tetrachloroethane	ND	0.0050		mg/Kg-dry	1	7/14/2022
Tetrachloroethene	ND	0.0050		mg/Kg-dry	1	7/14/2022
Toluene	ND	0.0050		mg/Kg-dry	1	7/14/2022
1,1,1-Trichloroethane	ND	0.0050		mg/Kg-dry	1	7/14/2022
1,1,2-Trichloroethane	ND	0.0050		mg/Kg-dry	1	7/14/2022
Trichloroethene	ND	0.0050		mg/Kg-dry	1	7/14/2022
Vinyl chloride	ND	0.0050		mg/Kg-dry	1	7/14/2022
Xylenes, Total	ND	0.015		mg/Kg-dry	1	7/14/2022
<b>Polynuclear Aromatic Hydrocarbons by GC/MS</b>						
	<b>SW8270C (SW3550B)</b>			Prep Date: 7/16/2022		Analyst: TEM
Acenaphthene	0.16	0.042		mg/Kg-dry	1	7/18/2022
Acenaphthylene	0.20	0.042		mg/Kg-dry	1	7/18/2022

**Qualifiers:**

ND - Not Detected at the Reporting Limit  
 J - Analyte detected below quantitation limits  
 B - Analyte detected in the associated Method Blank  
 HT - Sample received past holding time  
 \* - Non-accredited parameter

RL - Reporting / Quantitation Limit for the analysis  
 S - Spike Recovery outside accepted recovery limits  
 R - RPD outside accepted recovery limits  
 E - Value above quantitation range  
 H - Holding time exceeded

**STAT Analysis Corporation**

2242 West Harrison St., Suite 200, Chicago, IL 60612-3766

Tel: (312) 733-0551 Fax: (312) 733-2386 STATinfo@STATAnalysis.com

Accreditations: IEPA ELAP 100445; ORELAP IL300001; AIHA-LAP, LLC 101160; NVLAP LabCode 101202-0

Date Reported: July 20, 2022

Date Printed: July 20, 2022

**ANALYTICAL RESULTS**

Client: Huff &amp; Huff, Inc.

Client Sample ID: Q-5 (0-4)

Work Order: 22070244 Revision 0

Collection Date: 7/7/2022

Project: 81.0220733.01, CDOT Alley 22-M# 07, Chicago, I

Matrix: Soil

Lab ID: 22070244-009

Analyses	Result	RL	Qualifier	Units	DF	Date Analyzed
<b>Polynuclear Aromatic Hydrocarbons by GC/MS SW8270C (SW3550B)</b> Prep Date: 7/16/2022 Analyst: TEM						
Anthracene	0.67	0.042		mg/Kg-dry	1	7/18/2022
Benz(a)anthracene	1.9	0.042		mg/Kg-dry	1	7/18/2022
Benzo(a)pyrene	2.6	0.042		mg/Kg-dry	1	7/18/2022
Benzo(b)fluoranthene	1.5	0.042		mg/Kg-dry	1	7/18/2022
Benzo(g,h,i)perylene	1.8	0.042		mg/Kg-dry	1	7/18/2022
Benzo(k)fluoranthene	1.7	0.042		mg/Kg-dry	1	7/18/2022
Chrysene	2.0	0.042		mg/Kg-dry	1	7/18/2022
Dibenz(a,h)anthracene	0.63	0.042		mg/Kg-dry	1	7/18/2022
Fluoranthene	3.6	0.042		mg/Kg-dry	1	7/18/2022
Fluorene	0.21	0.042		mg/Kg-dry	1	7/18/2022
Indeno(1,2,3-cd)pyrene	1.3	0.042		mg/Kg-dry	1	7/18/2022
Naphthalene	0.055	0.042		mg/Kg-dry	1	7/18/2022
Phenanthrene	2.3	0.042		mg/Kg-dry	1	7/18/2022
Pyrene	4.8	0.042		mg/Kg-dry	1	7/18/2022
<b>Metals by ICP/MS SW6020A (SW3050B)</b> Prep Date: 7/13/2022 Analyst: JG						
Arsenic	8.7	1.3		mg/Kg-dry	10	7/13/2022
Barium	180	1.3		mg/Kg-dry	10	7/13/2022
Cadmium	0.75	0.63		mg/Kg-dry	10	7/13/2022
Chromium	11.1	1.3		mg/Kg-dry	10	7/13/2022
Lead	320	0.63		mg/Kg-dry	10	7/13/2022
Selenium	1.9	1.3		mg/Kg-dry	10	7/13/2022
Silver	ND	1.3	*	mg/Kg-dry	10	7/13/2022
<b>TCLP Metals by ICP/MS SW1311/6020A (SW3005A)</b> Prep Date: 7/12/2022 Analyst: JG						
Chromium	ND	0.010		mg/L	5	7/13/2022
Lead	0.23	0.0050		mg/L	5	7/13/2022
<b>Mercury SW7471B</b> Prep Date: 7/13/2022 Analyst: ZPT						
Mercury	0.043	0.020		mg/Kg-dry	1	7/13/2022
<b>pH (25 °C) SW9045C</b> Prep Date: 7/13/2022 Analyst: BAS						
pH	8.50			pH Units	1	7/13/2022
<b>Percent Moisture D2974</b> Prep Date: 7/12/2022 Analyst: BAS						
Percent Moisture	21.8	0.2	*	wt%	1	7/12/2022

**Qualifiers:**

ND - Not Detected at the Reporting Limit

J - Analyte detected below quantitation limits

B - Analyte detected in the associated Method Blank

HT - Sample received past holding time

\* - Non-accredited parameter

RL - Reporting / Quantitation Limit for the analysis

S - Spike Recovery outside accepted recovery limits

R - RPD outside accepted recovery limits

E - Value above quantitation range

H - Holding time exceeded

**STAT Analysis Corporation**

2242 West Harrison St., Suite 200, Chicago, IL 60612-3766

Tel: (312) 733-0551 Fax: (312) 733-2386 STATinfo@STATAnalysis.com

Accreditations: IEPA ELAP 100445; ORELAP IL300001; AIHA-LAP, LLC 101160; NVLAP LabCode 101202-0

Date Reported: July 20, 2022

Date Printed: July 20, 2022

**ANALYTICAL RESULTS**

Client: Huff &amp; Huff, Inc.

Client Sample ID: Q-5 (4-8)

Work Order: 22070244 Revision 0

Collection Date: 7/7/2022

Project: 81.0220733.01, CDOT Alley 22-M# 07, Chicago, I

Matrix: Soil

Lab ID: 22070244-010

Analyses	Result	RL	Qualifier	Units	DF	Date Analyzed
<b>Volatile Organic Compounds by GC/MS</b>						
	<b>SW5035/8260B</b>			Prep Date: 7/11/2022		Analyst: TMB
Acetone	ND	0.077		mg/Kg-dry	1	7/14/2022
Benzene	ND	0.0052		mg/Kg-dry	1	7/14/2022
Bromodichloromethane	ND	0.0052		mg/Kg-dry	1	7/14/2022
Bromoform	ND	0.0052		mg/Kg-dry	1	7/14/2022
Bromomethane	ND	0.010		mg/Kg-dry	1	7/14/2022
2-Butanone	ND	0.077		mg/Kg-dry	1	7/14/2022
Carbon disulfide	ND	0.052		mg/Kg-dry	1	7/14/2022
Carbon tetrachloride	ND	0.0052		mg/Kg-dry	1	7/14/2022
Chlorobenzene	ND	0.0052		mg/Kg-dry	1	7/14/2022
Chloroethane	ND	0.010		mg/Kg-dry	1	7/14/2022
Chloroform	ND	0.0052		mg/Kg-dry	1	7/14/2022
Chloromethane	ND	0.010		mg/Kg-dry	1	7/14/2022
Dibromochloromethane	ND	0.0052		mg/Kg-dry	1	7/14/2022
1,1-Dichloroethane	ND	0.0052		mg/Kg-dry	1	7/14/2022
1,2-Dichloroethane	ND	0.0052		mg/Kg-dry	1	7/14/2022
1,1-Dichloroethene	ND	0.0052		mg/Kg-dry	1	7/14/2022
cis-1,2-Dichloroethene	ND	0.0052		mg/Kg-dry	1	7/14/2022
trans-1,2-Dichloroethene	ND	0.0052		mg/Kg-dry	1	7/14/2022
1,2-Dichloropropane	ND	0.0052		mg/Kg-dry	1	7/14/2022
cis-1,3-Dichloropropene	ND	0.0021		mg/Kg-dry	1	7/14/2022
trans-1,3-Dichloropropene	ND	0.0021		mg/Kg-dry	1	7/14/2022
Ethylbenzene	ND	0.0052		mg/Kg-dry	1	7/14/2022
2-Hexanone	ND	0.021		mg/Kg-dry	1	7/14/2022
4-Methyl-2-pentanone	ND	0.021		mg/Kg-dry	1	7/14/2022
Methylene chloride	ND	0.010		mg/Kg-dry	1	7/14/2022
Methyl tert-butyl ether	ND	0.0052		mg/Kg-dry	1	7/14/2022
Styrene	ND	0.0052		mg/Kg-dry	1	7/14/2022
1,1,2,2-Tetrachloroethane	ND	0.0052		mg/Kg-dry	1	7/14/2022
Tetrachloroethene	ND	0.0052		mg/Kg-dry	1	7/14/2022
Toluene	ND	0.0052		mg/Kg-dry	1	7/14/2022
1,1,1-Trichloroethane	ND	0.0052		mg/Kg-dry	1	7/14/2022
1,1,2-Trichloroethane	ND	0.0052		mg/Kg-dry	1	7/14/2022
Trichloroethene	ND	0.0052		mg/Kg-dry	1	7/14/2022
Vinyl chloride	ND	0.0052		mg/Kg-dry	1	7/14/2022
Xylenes, Total	ND	0.015		mg/Kg-dry	1	7/14/2022
<b>Polynuclear Aromatic Hydrocarbons by GC/MS</b>						
	<b>SW8270C (SW3550B)</b>			Prep Date: 7/16/2022		Analyst: TEM
Acenaphthene	ND	0.041		mg/Kg-dry	1	7/18/2022
Acenaphthylene	ND	0.041		mg/Kg-dry	1	7/18/2022

ND - Not Detected at the Reporting Limit

RL - Reporting / Quantitation Limit for the analysis

Qualifiers: J - Analyte detected below quantitation limits

S - Spike Recovery outside accepted recovery limits

B - Analyte detected in the associated Method Blank

R - RPD outside accepted recovery limits

HT - Sample received past holding time

E - Value above quantitation range

\* - Non-accredited parameter

H - Holding time exceeded

**STAT Analysis Corporation**

2242 West Harrison St., Suite 200, Chicago, IL 60612-3766

Tel: (312) 733-0551 Fax: (312) 733-2386 STATinfo@STATAnalysis.com

Accreditations: IEPA ELAP 100445; ORELAP IL300001; AIHA-LAP, LLC 101160; NVLAP LabCode 101202-0

Date Reported: July 20, 2022

Date Printed: July 20, 2022

**ANALYTICAL RESULTS**

Client: Huff &amp; Huff, Inc.

Client Sample ID: Q-5 (4-8)

Work Order: 22070244 Revision 0

Collection Date: 7/7/2022

Project: 81.0220733.01, CDOT Alley 22-M# 07, Chicago, I

Matrix: Soil

Lab ID: 22070244-010

Analyses	Result	RL	Qualifier	Units	DF	Date Analyzed
<b>Polynuclear Aromatic Hydrocarbons by GC/MS SW8270C (SW3550B)</b> Prep Date: 7/16/2022 Analyst: TEM						
Anthracene	ND	0.041		mg/Kg-dry	1	7/18/2022
Benz(a)anthracene	ND	0.041		mg/Kg-dry	1	7/18/2022
Benzo(a)pyrene	ND	0.041		mg/Kg-dry	1	7/18/2022
Benzo(b)fluoranthene	ND	0.041		mg/Kg-dry	1	7/18/2022
Benzo(g,h,i)perylene	ND	0.041		mg/Kg-dry	1	7/18/2022
Benzo(k)fluoranthene	ND	0.041		mg/Kg-dry	1	7/18/2022
Chrysene	ND	0.041		mg/Kg-dry	1	7/18/2022
Dibenz(a,h)anthracene	ND	0.041		mg/Kg-dry	1	7/18/2022
Fluoranthene	ND	0.041		mg/Kg-dry	1	7/18/2022
Fluorene	0.090	0.041		mg/Kg-dry	1	7/18/2022
Indeno(1,2,3-cd)pyrene	ND	0.041		mg/Kg-dry	1	7/18/2022
Naphthalene	ND	0.041		mg/Kg-dry	1	7/18/2022
Phenanthrene	ND	0.041		mg/Kg-dry	1	7/18/2022
Pyrene	ND	0.041		mg/Kg-dry	1	7/18/2022
<b>Metals by ICP/MS SW6020A (SW3050B)</b> Prep Date: 7/13/2022 Analyst: JG						
Arsenic	5.6	1.2		mg/Kg-dry	10	7/13/2022
Barium	83	1.2		mg/Kg-dry	10	7/13/2022
Cadmium	ND	0.61		mg/Kg-dry	10	7/13/2022
Chromium	24.2	1.2		mg/Kg-dry	10	7/13/2022
Lead	18	0.61		mg/Kg-dry	10	7/13/2022
Selenium	ND	1.2		mg/Kg-dry	10	7/13/2022
Silver	ND	1.2	*	mg/Kg-dry	10	7/13/2022
<b>TCLP Metals by ICP/MS SW1311/6020A (SW3005A)</b> Prep Date: 7/12/2022 Analyst: JG						
Chromium	ND	0.010		mg/L	5	7/13/2022
Lead	ND	0.0050		mg/L	5	7/13/2022
<b>Mercury SW7471B</b> Prep Date: 7/13/2022 Analyst: ZPT						
Mercury	0.037	0.022		mg/Kg-dry	1	7/13/2022
<b>pH (25 °C) SW9045C</b> Prep Date: 7/13/2022 Analyst: BAS						
pH	8.50			pH Units	1	7/13/2022
<b>Percent Moisture D2974</b> Prep Date: 7/12/2022 Analyst: BAS						
Percent Moisture	20.3	0.2	*	wt%	1	7/12/2022

**Qualifiers:**

ND - Not Detected at the Reporting Limit

J - Analyte detected below quantitation limits

B - Analyte detected in the associated Method Blank

HT - Sample received past holding time

\* - Non-accredited parameter

RL - Reporting / Quantitation Limit for the analysis

S - Spike Recovery outside accepted recovery limits

R - RPD outside accepted recovery limits

E - Value above quantitation range

H - Holding time exceeded

**STAT Analysis Corporation**

2242 West Harrison St., Suite 200, Chicago, IL 60612-3766

Tel: (312) 733-0551 Fax: (312) 733-2386 STATinfo@STATAnalysis.com

Accreditations: IEPA ELAP 100445; ORELAP IL300001; AIHA-LAP, LLC 101160; NVLAP LabCode 101202-0

Date Reported: July 20, 2022

Date Printed: July 20, 2022

**ANALYTICAL RESULTS**

Client: Huff &amp; Huff, Inc.

Client Sample ID: Q-6 (0-4)

Work Order: 22070244 Revision 0

Collection Date: 7/7/2022

Project: 81.0220733.01, CDOT Alley 22-M# 07, Chicago, I

Matrix: Soil

Lab ID: 22070244-011

Analyses	Result	RL	Qualifier	Units	DF	Date Analyzed
<b>Volatile Organic Compounds by GC/MS</b>						
	<b>SW5035/8260B</b>			Prep Date: 7/11/2022		Analyst: TMB
Acetone	ND	0.072		mg/Kg-dry	1	7/14/2022
Benzene	ND	0.0048		mg/Kg-dry	1	7/14/2022
Bromodichloromethane	ND	0.0048		mg/Kg-dry	1	7/14/2022
Bromoform	ND	0.0048		mg/Kg-dry	1	7/14/2022
Bromomethane	ND	0.0096		mg/Kg-dry	1	7/14/2022
2-Butanone	ND	0.072		mg/Kg-dry	1	7/14/2022
Carbon disulfide	ND	0.048		mg/Kg-dry	1	7/14/2022
Carbon tetrachloride	ND	0.0048		mg/Kg-dry	1	7/14/2022
Chlorobenzene	ND	0.0048		mg/Kg-dry	1	7/14/2022
Chloroethane	ND	0.0096		mg/Kg-dry	1	7/14/2022
Chloroform	ND	0.0048		mg/Kg-dry	1	7/14/2022
Chloromethane	ND	0.0096		mg/Kg-dry	1	7/14/2022
Dibromochloromethane	ND	0.0048		mg/Kg-dry	1	7/14/2022
1,1-Dichloroethane	ND	0.0048		mg/Kg-dry	1	7/14/2022
1,2-Dichloroethane	ND	0.0048		mg/Kg-dry	1	7/14/2022
1,1-Dichloroethene	ND	0.0048		mg/Kg-dry	1	7/14/2022
cis-1,2-Dichloroethene	ND	0.0048		mg/Kg-dry	1	7/14/2022
trans-1,2-Dichloroethene	ND	0.0048		mg/Kg-dry	1	7/14/2022
1,2-Dichloropropane	ND	0.0048		mg/Kg-dry	1	7/14/2022
cis-1,3-Dichloropropene	ND	0.0019		mg/Kg-dry	1	7/14/2022
trans-1,3-Dichloropropene	ND	0.0019		mg/Kg-dry	1	7/14/2022
Ethylbenzene	ND	0.0048		mg/Kg-dry	1	7/14/2022
2-Hexanone	ND	0.019		mg/Kg-dry	1	7/14/2022
4-Methyl-2-pentanone	ND	0.019		mg/Kg-dry	1	7/14/2022
Methylene chloride	ND	0.0096		mg/Kg-dry	1	7/14/2022
Methyl tert-butyl ether	ND	0.0048		mg/Kg-dry	1	7/14/2022
Styrene	ND	0.0048		mg/Kg-dry	1	7/14/2022
1,1,2,2-Tetrachloroethane	ND	0.0048		mg/Kg-dry	1	7/14/2022
Tetrachloroethene	ND	0.0048		mg/Kg-dry	1	7/14/2022
Toluene	ND	0.0048		mg/Kg-dry	1	7/14/2022
1,1,1-Trichloroethane	ND	0.0048		mg/Kg-dry	1	7/14/2022
1,1,2-Trichloroethane	ND	0.0048		mg/Kg-dry	1	7/14/2022
Trichloroethene	ND	0.0048		mg/Kg-dry	1	7/14/2022
Vinyl chloride	ND	0.0048		mg/Kg-dry	1	7/14/2022
Xylenes, Total	ND	0.014		mg/Kg-dry	1	7/14/2022
<b>Polynuclear Aromatic Hydrocarbons by GC/MS</b>						
	<b>SW8270C (SW3550B)</b>			Prep Date: 7/16/2022		Analyst: TEM
Acenaphthene	0.24	0.039		mg/Kg-dry	1	7/18/2022
Acenaphthylene	0.13	0.039		mg/Kg-dry	1	7/18/2022

**Qualifiers:**

ND - Not Detected at the Reporting Limit  
 J - Analyte detected below quantitation limits  
 B - Analyte detected in the associated Method Blank  
 HT - Sample received past holding time  
 \* - Non-accredited parameter

RL - Reporting / Quantitation Limit for the analysis  
 S - Spike Recovery outside accepted recovery limits  
 R - RPD outside accepted recovery limits  
 E - Value above quantitation range  
 H - Holding time exceeded



**STAT Analysis Corporation**

2242 West Harrison St., Suite 200, Chicago, IL 60612-3766

Tel: (312) 733-0551 Fax: (312) 733-2386 STATinfo@STATAnalysis.com

Accreditations: IEPA ELAP 100445; ORELAP IL300001; AIHA-LAP, LLC 101160; NVLAP LabCode 101202-0

Date Reported: July 20, 2022

Date Printed: July 20, 2022

**ANALYTICAL RESULTS**

Client: Huff &amp; Huff, Inc.

Client Sample ID: Q-6 (0-4)

Work Order: 22070244 Revision 0

Collection Date: 7/7/2022

Project: 81.0220733.01, CDOT Alley 22-M# 07, Chicago, I

Matrix: Soil

Lab ID: 22070244-011

Analyses	Result	RL	Qualifier	Units	DF	Date Analyzed
<b>Polynuclear Aromatic Hydrocarbons by GC/MS SW8270C (SW3550B)</b> Prep Date: 7/16/2022 Analyst: TEM						
Anthracene	2.6	0.039		mg/Kg-dry	1	7/18/2022
Benz(a)anthracene	12	0.19		mg/Kg-dry	5	7/20/2022
Benzo(a)pyrene	13	0.19		mg/Kg-dry	5	7/20/2022
Benzo(b)fluoranthene	12	0.19		mg/Kg-dry	5	7/20/2022
Benzo(g,h,i)perylene	7.9	0.19		mg/Kg-dry	5	7/20/2022
Benzo(k)fluoranthene	9.4	0.19		mg/Kg-dry	5	7/20/2022
Chrysene	14	0.19		mg/Kg-dry	5	7/20/2022
Dibenz(a,h)anthracene	3.9	0.039		mg/Kg-dry	1	7/18/2022
Fluoranthene	22	0.19		mg/Kg-dry	5	7/20/2022
Fluorene	0.37	0.039		mg/Kg-dry	1	7/18/2022
Indeno(1,2,3-cd)pyrene	7.5	0.19		mg/Kg-dry	5	7/20/2022
Naphthalene	0.078	0.039		mg/Kg-dry	1	7/18/2022
Phenanthrene	6.6	0.19		mg/Kg-dry	5	7/20/2022
Pyrene	19	0.19		mg/Kg-dry	5	7/20/2022
<b>Metals by ICP/MS SW6020A (SW3050B)</b> Prep Date: 7/13/2022 Analyst: JG						
Arsenic	10.7	1.1		mg/Kg-dry	10	7/13/2022
Barium	57	1.1		mg/Kg-dry	10	7/13/2022
Cadmium	ND	0.54		mg/Kg-dry	10	7/13/2022
Chromium	15.5	1.1		mg/Kg-dry	10	7/13/2022
Lead	32	0.54		mg/Kg-dry	10	7/13/2022
Selenium	ND	1.1		mg/Kg-dry	10	7/13/2022
Silver	ND	1.1	*	mg/Kg-dry	10	7/13/2022
<b>TCLP Metals by ICP/MS SW1311/6020A (SW3005A)</b> Prep Date: 7/12/2022 Analyst: JG						
Chromium	ND	0.010		mg/L	5	7/13/2022
Lead	ND	0.0050		mg/L	5	7/13/2022
<b>Mercury SW7471B</b> Prep Date: 7/13/2022 Analyst: ZPT						
Mercury	0.23	0.021		mg/Kg-dry	1	7/13/2022
<b>pH (25 °C) SW9045C</b> Prep Date: 7/13/2022 Analyst: BAS						
pH	8.78			pH Units	1	7/13/2022
<b>Percent Moisture D2974</b> Prep Date: 7/12/2022 Analyst: BAS						
Percent Moisture	16.2	0.2	*	wt%	1	7/12/2022

**Qualifiers:**

ND - Not Detected at the Reporting Limit

J - Analyte detected below quantitation limits

B - Analyte detected in the associated Method Blank

HT - Sample received past holding time

\* - Non-accredited parameter

RL - Reporting / Quantitation Limit for the analysis

S - Spike Recovery outside accepted recovery limits

R - RPD outside accepted recovery limits

E - Value above quantitation range

H - Holding time exceeded

**STAT Analysis Corporation**

2242 West Harrison St., Suite 200, Chicago, IL 60612-3766

Tel: (312) 733-0551 Fax: (312) 733-2386 STATinfo@STATAnalysis.com

Accreditations: IEPA ELAP 100445; ORELAP IL300001; AIHA-LAP, LLC 101160; NVLAP LabCode 101202-0

Date Reported: July 20, 2022

Date Printed: July 20, 2022

**ANALYTICAL RESULTS**

Client: Huff &amp; Huff, Inc.

Client Sample ID: Q-6 (4-8)

Work Order: 22070244 Revision 0

Collection Date: 7/7/2022

Project: 81.0220733.01, CDOT Alley 22-M# 07, Chicago, I

Matrix: Soil

Lab ID: 22070244-012

Analyses	Result	RL	Qualifier	Units	DF	Date Analyzed
<b>Polynuclear Aromatic Hydrocarbons by GC/MS SW8270C (SW3550B)</b> Prep Date: 7/16/2022 Analyst: TEM						
Acenaphthene	ND	0.040		mg/Kg-dry	1	7/18/2022
Acenaphthylene	ND	0.040		mg/Kg-dry	1	7/18/2022
Anthracene	ND	0.040		mg/Kg-dry	1	7/18/2022
Benz(a)anthracene	ND	0.040		mg/Kg-dry	1	7/18/2022
Benzo(a)pyrene	ND	0.040		mg/Kg-dry	1	7/18/2022
Benzo(b)fluoranthene	ND	0.040		mg/Kg-dry	1	7/18/2022
Benzo(g,h,i)perylene	ND	0.040		mg/Kg-dry	1	7/18/2022
Benzo(k)fluoranthene	ND	0.040		mg/Kg-dry	1	7/18/2022
Chrysene	ND	0.040		mg/Kg-dry	1	7/18/2022
Dibenz(a,h)anthracene	ND	0.040		mg/Kg-dry	1	7/18/2022
Fluoranthene	ND	0.040		mg/Kg-dry	1	7/18/2022
Fluorene	ND	0.040		mg/Kg-dry	1	7/18/2022
Indeno(1,2,3-cd)pyrene	ND	0.040		mg/Kg-dry	1	7/18/2022
Naphthalene	ND	0.040		mg/Kg-dry	1	7/18/2022
Phenanthrene	ND	0.040		mg/Kg-dry	1	7/18/2022
Pyrene	ND	0.040		mg/Kg-dry	1	7/18/2022
<b>Metals by ICP/MS SW6020A (SW3050B)</b> Prep Date: 7/13/2022 Analyst: JG						
Arsenic	9.5	1.0		mg/Kg-dry	10	7/13/2022
Barium	190	1.0		mg/Kg-dry	10	7/13/2022
Cadmium	ND	0.52		mg/Kg-dry	10	7/13/2022
Chromium	20.5	1.0		mg/Kg-dry	10	7/13/2022
Lead	16	0.52		mg/Kg-dry	10	7/13/2022
Selenium	ND	1.0		mg/Kg-dry	10	7/13/2022
Silver	ND	1.0	*	mg/Kg-dry	10	7/13/2022
<b>TCLP Metals by ICP/MS SW1311/6020A (SW3005A)</b> Prep Date: 7/12/2022 Analyst: JG						
Chromium	ND	0.010		mg/L	5	7/13/2022
Lead	ND	0.0050		mg/L	5	7/13/2022
<b>Mercury SW7471B</b> Prep Date: 7/13/2022 Analyst: ZPT						
Mercury	0.039	0.020		mg/Kg-dry	1	7/13/2022
<b>pH (25 °C) SW9045C</b> Prep Date: 7/13/2022 Analyst: BAS						
pH	8.79			pH Units	1	7/13/2022
<b>Percent Moisture D2974</b> Prep Date: 7/12/2022 Analyst: BAS						
Percent Moisture	17.1	0.2	*	wt%	1	7/12/2022

**Qualifiers:**

ND - Not Detected at the Reporting Limit

J - Analyte detected below quantitation limits

B - Analyte detected in the associated Method Blank

HT - Sample received past holding time

\* - Non-accredited parameter

RL - Reporting / Quantitation Limit for the analysis

S - Spike Recovery outside accepted recovery limits

R - RPD outside accepted recovery limits

E - Value above quantitation range

H - Holding time exceeded

**STAT Analysis Corporation**

2242 West Harrison St., Suite 200, Chicago, IL 60612-3766

Tel: (312) 733-0551 Fax: (312) 733-2386 STATinfo@STATAnalysis.com

Accreditations: IEPA ELAP 100445; ORELAP IL300001; AIHA-LAP, LLC 101160; NVLAP LabCode 101202-0

Date Reported: July 20, 2022

Date Printed: July 20, 2022

**ANALYTICAL RESULTS**

Client: Huff &amp; Huff, Inc.

Client Sample ID: Q-7 (0-4)

Work Order: 22070244 Revision 0

Collection Date: 7/7/2022

Project: 81.0220733.01, CDOT Alley 22-M# 07, Chicago, I

Matrix: Soil

Lab ID: 22070244-013

Analyses	Result	RL	Qualifier	Units	DF	Date Analyzed
<b>Polynuclear Aromatic Hydrocarbons by GC/MS SW8270C (SW3550B)</b> Prep Date: 7/16/2022 Analyst: TEM						
Acenaphthene	0.046	0.045		mg/Kg-dry	1	7/18/2022
Acenaphthylene	0.19	0.045		mg/Kg-dry	1	7/18/2022
Anthracene	0.36	0.045		mg/Kg-dry	1	7/18/2022
Benz(a)anthracene	1.4	0.045		mg/Kg-dry	1	7/18/2022
Benzo(a)pyrene	1.5	0.045		mg/Kg-dry	1	7/18/2022
Benzo(b)fluoranthene	1.1	0.045		mg/Kg-dry	1	7/18/2022
Benzo(g,h,i)perylene	0.84	0.045		mg/Kg-dry	1	7/18/2022
Benzo(k)fluoranthene	1.2	0.045		mg/Kg-dry	1	7/18/2022
Chrysene	1.5	0.045		mg/Kg-dry	1	7/18/2022
Dibenz(a,h)anthracene	0.43	0.045		mg/Kg-dry	1	7/18/2022
Fluoranthene	2.7	0.045		mg/Kg-dry	1	7/18/2022
Fluorene	0.078	0.045		mg/Kg-dry	1	7/18/2022
Indeno(1,2,3-cd)pyrene	0.71	0.045		mg/Kg-dry	1	7/18/2022
Naphthalene	ND	0.045		mg/Kg-dry	1	7/18/2022
Phenanthrene	1.4	0.045		mg/Kg-dry	1	7/18/2022
Pyrene	2.6	0.045		mg/Kg-dry	1	7/18/2022
<b>Metals by ICP/MS SW6020A (SW3050B)</b> Prep Date: 7/13/2022 Analyst: JG						
Arsenic	20.6	1.4		mg/Kg-dry	10	7/13/2022
Barium	840	1.4		mg/Kg-dry	10	7/13/2022
Cadmium	2.0	0.68		mg/Kg-dry	10	7/13/2022
Chromium	30.2	1.4		mg/Kg-dry	10	7/13/2022
Lead	1300	0.68		mg/Kg-dry	10	7/13/2022
Selenium	1.7	1.4		mg/Kg-dry	10	7/13/2022
Silver	ND	1.4	*	mg/Kg-dry	10	7/13/2022
<b>TCLP Metals by ICP/MS SW1311/6020A (SW3005A)</b> Prep Date: 7/12/2022 Analyst: JG						
Chromium	ND	0.010		mg/L	5	7/13/2022
Lead	0.46	0.0050		mg/L	5	7/13/2022
<b>Mercury SW7471B</b> Prep Date: 7/13/2022 Analyst: ZPT						
Mercury	0.15	0.026		mg/Kg-dry	1	7/13/2022
<b>pH (25 °C) SW9045C</b> Prep Date: 7/13/2022 Analyst: BAS						
pH	7.94			pH Units	1	7/13/2022
<b>Percent Moisture D2974</b> Prep Date: 7/12/2022 Analyst: BAS						
Percent Moisture	27.0	0.2	*	wt%	1	7/12/2022

**Qualifiers:**

ND - Not Detected at the Reporting Limit

J - Analyte detected below quantitation limits

B - Analyte detected in the associated Method Blank

HT - Sample received past holding time

\* - Non-accredited parameter

RL - Reporting / Quantitation Limit for the analysis

S - Spike Recovery outside accepted recovery limits

R - RPD outside accepted recovery limits

E - Value above quantitation range

H - Holding time exceeded

**STAT Analysis Corporation**

2242 West Harrison St., Suite 200, Chicago, IL 60612-3766

Tel: (312) 733-0551 Fax: (312) 733-2386 STATinfo@STATAnalysis.com

Accreditations: IEPA ELAP 100445; ORELAP IL300001; AIHA-LAP, LLC 101160; NVLAP LabCode 101202-0

Date Reported: July 20, 2022

Date Printed: July 20, 2022

**ANALYTICAL RESULTS**

Client: Huff &amp; Huff, Inc.

Client Sample ID: Q-7 (4-8)

Work Order: 22070244 Revision 0

Collection Date: 7/7/2022

Project: 81.0220733.01, CDOT Alley 22-M# 07, Chicago, I

Matrix: Soil

Lab ID: 22070244-014

Analyses	Result	RL	Qualifier	Units	DF	Date Analyzed
<b>Volatile Organic Compounds by GC/MS</b>						
	<b>SW5035/8260B</b>			Prep Date: 7/11/2022		Analyst: TMB
Acetone	ND	0.075		mg/Kg-dry	1	7/14/2022
Benzene	ND	0.0050		mg/Kg-dry	1	7/14/2022
Bromodichloromethane	ND	0.0050		mg/Kg-dry	1	7/14/2022
Bromoform	ND	0.0050		mg/Kg-dry	1	7/14/2022
Bromomethane	ND	0.010		mg/Kg-dry	1	7/14/2022
2-Butanone	ND	0.075		mg/Kg-dry	1	7/14/2022
Carbon disulfide	ND	0.050		mg/Kg-dry	1	7/14/2022
Carbon tetrachloride	ND	0.0050		mg/Kg-dry	1	7/14/2022
Chlorobenzene	ND	0.0050		mg/Kg-dry	1	7/14/2022
Chloroethane	ND	0.010		mg/Kg-dry	1	7/14/2022
Chloroform	ND	0.0050		mg/Kg-dry	1	7/14/2022
Chloromethane	ND	0.010		mg/Kg-dry	1	7/14/2022
Dibromochloromethane	ND	0.0050		mg/Kg-dry	1	7/14/2022
1,1-Dichloroethane	ND	0.0050		mg/Kg-dry	1	7/14/2022
1,2-Dichloroethane	ND	0.0050		mg/Kg-dry	1	7/14/2022
1,1-Dichloroethene	ND	0.0050		mg/Kg-dry	1	7/14/2022
cis-1,2-Dichloroethene	ND	0.0050		mg/Kg-dry	1	7/14/2022
trans-1,2-Dichloroethene	ND	0.0050		mg/Kg-dry	1	7/14/2022
1,2-Dichloropropane	ND	0.0050		mg/Kg-dry	1	7/14/2022
cis-1,3-Dichloropropene	ND	0.0020		mg/Kg-dry	1	7/14/2022
trans-1,3-Dichloropropene	ND	0.0020		mg/Kg-dry	1	7/14/2022
Ethylbenzene	ND	0.0050		mg/Kg-dry	1	7/14/2022
2-Hexanone	ND	0.020		mg/Kg-dry	1	7/14/2022
4-Methyl-2-pentanone	ND	0.020		mg/Kg-dry	1	7/14/2022
Methylene chloride	ND	0.010		mg/Kg-dry	1	7/14/2022
Methyl tert-butyl ether	ND	0.0050		mg/Kg-dry	1	7/14/2022
Styrene	ND	0.0050		mg/Kg-dry	1	7/14/2022
1,1,2,2-Tetrachloroethane	ND	0.0050		mg/Kg-dry	1	7/14/2022
Tetrachloroethene	ND	0.0050		mg/Kg-dry	1	7/14/2022
Toluene	ND	0.0050		mg/Kg-dry	1	7/14/2022
1,1,1-Trichloroethane	ND	0.0050		mg/Kg-dry	1	7/14/2022
1,1,2-Trichloroethane	ND	0.0050		mg/Kg-dry	1	7/14/2022
Trichloroethene	ND	0.0050		mg/Kg-dry	1	7/14/2022
Vinyl chloride	ND	0.0050		mg/Kg-dry	1	7/14/2022
Xylenes, Total	ND	0.015		mg/Kg-dry	1	7/14/2022
<b>Polynuclear Aromatic Hydrocarbons by GC/MS</b>						
	<b>SW8270C (SW3550B)</b>			Prep Date: 7/16/2022		Analyst: TEM
Acenaphthene	ND	0.040		mg/Kg-dry	1	7/18/2022
Acenaphthylene	ND	0.040		mg/Kg-dry	1	7/18/2022

**Qualifiers:**

ND - Not Detected at the Reporting Limit  
 J - Analyte detected below quantitation limits  
 B - Analyte detected in the associated Method Blank  
 HT - Sample received past holding time  
 \* - Non-accredited parameter

RL - Reporting / Quantitation Limit for the analysis  
 S - Spike Recovery outside accepted recovery limits  
 R - RPD outside accepted recovery limits  
 E - Value above quantitation range  
 H - Holding time exceeded

**STAT Analysis Corporation**

2242 West Harrison St., Suite 200, Chicago, IL 60612-3766

Tel: (312) 733-0551 Fax: (312) 733-2386 STATinfo@STATAnalysis.com

Accreditations: IEPA ELAP 100445; ORELAP IL300001; AIHA-LAP, LLC 101160; NVLAP LabCode 101202-0

Date Reported: July 20, 2022

Date Printed: July 20, 2022

**ANALYTICAL RESULTS**

Client: Huff &amp; Huff, Inc.

Client Sample ID: Q-7 (4-8)

Work Order: 22070244 Revision 0

Collection Date: 7/7/2022

Project: 81.0220733.01, CDOT Alley 22-M# 07, Chicago, I

Matrix: Soil

Lab ID: 22070244-014

Analyses	Result	RL	Qualifier	Units	DF	Date Analyzed
<b>Polynuclear Aromatic Hydrocarbons by GC/MS SW8270C (SW3550B)</b> Prep Date: 7/16/2022 Analyst: TEM						
Anthracene	ND	0.040		mg/Kg-dry	1	7/18/2022
Benz(a)anthracene	ND	0.040		mg/Kg-dry	1	7/18/2022
Benzo(a)pyrene	ND	0.040		mg/Kg-dry	1	7/18/2022
Benzo(b)fluoranthene	ND	0.040		mg/Kg-dry	1	7/18/2022
Benzo(g,h,i)perylene	ND	0.040		mg/Kg-dry	1	7/18/2022
Benzo(k)fluoranthene	ND	0.040		mg/Kg-dry	1	7/18/2022
Chrysene	ND	0.040		mg/Kg-dry	1	7/18/2022
Dibenz(a,h)anthracene	ND	0.040		mg/Kg-dry	1	7/18/2022
Fluoranthene	ND	0.040		mg/Kg-dry	1	7/18/2022
Fluorene	ND	0.040		mg/Kg-dry	1	7/18/2022
Indeno(1,2,3-cd)pyrene	ND	0.040		mg/Kg-dry	1	7/18/2022
Naphthalene	ND	0.040		mg/Kg-dry	1	7/18/2022
Phenanthrene	ND	0.040		mg/Kg-dry	1	7/18/2022
Pyrene	ND	0.040		mg/Kg-dry	1	7/18/2022
<b>Metals by ICP/MS SW6020A (SW3050B)</b> Prep Date: 7/13/2022 Analyst: JG						
Arsenic	17.1	1.1		mg/Kg-dry	10	7/13/2022
Barium	190	1.1		mg/Kg-dry	10	7/13/2022
Cadmium	ND	0.55		mg/Kg-dry	10	7/13/2022
Chromium	21.1	1.1		mg/Kg-dry	10	7/13/2022
Lead	20	0.55		mg/Kg-dry	10	7/13/2022
Selenium	ND	1.1		mg/Kg-dry	10	7/13/2022
Silver	ND	1.1	*	mg/Kg-dry	10	7/13/2022
<b>TCLP Metals by ICP/MS SW1311/6020A (SW3005A)</b> Prep Date: 7/12/2022 Analyst: JG						
Chromium	ND	0.010		mg/L	5	7/13/2022
Lead	ND	0.0050		mg/L	5	7/13/2022
<b>Mercury SW7471B</b> Prep Date: 7/13/2022 Analyst: ZPT						
Mercury	0.032	0.020		mg/Kg-dry	1	7/13/2022
<b>pH (25 °C) SW9045C</b> Prep Date: 7/13/2022 Analyst: BAS						
pH	8.53			pH Units	1	7/13/2022
<b>Percent Moisture D2974</b> Prep Date: 7/12/2022 Analyst: BAS						
Percent Moisture	18.2	0.2	*	wt%	1	7/12/2022

**Qualifiers:**

ND - Not Detected at the Reporting Limit

J - Analyte detected below quantitation limits

B - Analyte detected in the associated Method Blank

HT - Sample received past holding time

\* - Non-accredited parameter

RL - Reporting / Quantitation Limit for the analysis

S - Spike Recovery outside accepted recovery limits

R - RPD outside accepted recovery limits

E - Value above quantitation range

H - Holding time exceeded

**CHAIN OF CUSTODY RECORD**

N<sup>o</sup>: 934490

Page: 1 of 1

Company: <u>Huff &amp; Huff / 612A</u>		Client Tracking No.:	
Project Number: <u>910220733,01</u>			
Project Name: <u>CDOT Alley 22-M#07</u>			
Project Location: <u>Chicago, IL</u>			
Sampler(s): <u>E. Yim</u>			
Report To: <u>Cory Wilson</u>		Phone: _____	
		Fax: _____	
QC Level: 1 2 3 4		e-mail: _____	

Client Sample Number/Description:	Date Taken	Time Taken	Matrix	Comp.	Grab	Preserv.	No. of Containers
Q-1 (0-4)	7/7/22		soil		X		4
Q-1 (4-8)							
Q-2 (0-4)							
Q-2 (4-8)							
Q-3 (0-4)							
Q-3 (4-8)							
Q-4 (0-4)							
Q-4 (4-8)							
Q-5 (0-4)							
Q-5 (4-8)							
Q-6 (0-4)							
Q-6 (4-8)							
Q-7 (0-4)							
Q-7 (4-8)	7/7/22		soil	X			4

Quote No.:	
P.O. No.:	
Turn Around Time (Days):	1 2 3 4 5 7 10
Results Needed:	/ / am/pm
Additional Information:	Lab No.:
	001
	002
	003
	004
	005
	006
	007
	008
	009
	010
	011
	012
	013
	014

Relinquished by: (Signature) <u>[Signature]</u>	Date/Time: <u>7/7/22 16:09</u>
Received by: (Signature) <u>[Signature]</u>	Date/Time: <u>7/7/22 16:09</u>
Relinquished by: (Signature)	Date/Time:
Received by: (Signature)	Date/Time:
Relinquished by: (Signature)	Date/Time:
Received by: (Signature)	Date/Time:

Laboratory Work Order No.: <u>22070244</u>	
Received on Ice: Yes <input checked="" type="checkbox"/> No <input type="checkbox"/>	Temperature: <u>21</u> °C





## **ATTACHMENT C**

### **BORING LOGS**



ENVIRONMENTAL BH COLUMN W/ REMARKS - GINT STD US LAB.GDT - 8/2/22 18:12 - J:\81.0220733.01 TS CDOT QCOA (NCI PROGRAM) ALLEY & SIDEWALK CCDD-SOIL MANAGEMENT\2022 CIC ALLEYS\BORING LOGS GINT FILES\22-M#07 - BORING LOGS.GPJ



GZA GeoEnvironmental, Inc.  
915 Harger Road, Suite 330  
Oak Brook, IL 60523  
630-684-9100

<b>CLIENT</b> <u>TranSystems Corporation</u>	<b>PROJECT NAME</b> <u>TS CDOT CCDD 22-M#07</u>																				
<b>PROJECT NUMBER</b> <u>81.0220733.01</u>	<b>PROJECT LOCATION</b> <u>Chicago, Cook County, IL</u>																				
<b>DATE STARTED</b> <u>7/7/22</u> <b>COMPLETED</b> <u>7/7/22</u>	<b>GROUND ELEVATION</b> <u>~600 +/- 2</u> <b>HOLE SIZE</b> <u>2 inches</u>																				
<b>DRILLING CONTRACTOR</b> <u>Environmental Soil Probing</u>																					
<b>DRILLING METHOD</b> <u>Direct Push</u>	<b>GROUND WATER LEVELS (ft, bgs):</b>																				
<b>LOGGED BY</b> <u>EHY</u> <b>CHECKED BY</b> <u>JJR</u>	<table><tr><th>DATE</th><th>TIME</th><th>DEPTH</th><th>CASING</th><th>STAB</th></tr><tr><td> </td><td> </td><td> </td><td> </td><td> </td></tr><tr><td> </td><td> </td><td> </td><td> </td><td> </td></tr><tr><td> </td><td> </td><td> </td><td> </td><td> </td></tr></table>	DATE	TIME	DEPTH	CASING	STAB															
DATE	TIME	DEPTH	CASING	STAB																	
<b>DRILL RIG</b> <u>5400 Truck Geoprobe</u>																					

DEPTH (ft)	GRAPHIC LOG	MATERIAL DESCRIPTION	REMARKS	SAMPLE TYPE NUMBER (Depth Interval)	PID RESULTS	RECOVERY (ft)
0						
1		SILTY SAND (SM/URBAN FILL: trace Coal); trace Gravel; dark gray, moist	1	S-1 (0-4)	0.0	2.0
2		LEAN CLAY (CL/URBAN FILL: trace Coal); trace Gravel; brown, moist				
3						
4						
5						
6						
7						
8		LEAN CLAY (CL); trace Gravel; brown, moist	1	S-2 (4-8)	0.0	3.0

End of boring at 8' BGS. Boring immediately backfilled with remaining soil and bentonite chips.  
Pavement surfaces are restored with asphalt cold patch and concrete surfaces are restored with quick mix cement patch.

**REMARKS**  
1. Sample Collected

ENVIRONMENTAL BH COLUMN W/ REMARKS - GINT STD US LAB GDT - 8/2/22 18:12 - J:\81.0220733.01 TS CDOT QCOA (NCI PROGRAM) ALLEY & SIDEWALK CCDD-SOIL MANAGEMENT\2022 C1C ALLEYS\BORING LOGS GINT FILES\22-M#07 - BORING LOGS.GPJ



GZA GeoEnvironmental, Inc.  
915 Harger Road, Suite 330  
Oak Brook, IL 60523  
630-684-9100

<b>CLIENT</b> <u>TranSystems Corporation</u>	<b>PROJECT NAME</b> <u>TS CDOT CCDD 22-M#07</u>																									
<b>PROJECT NUMBER</b> <u>81.0220733.01</u>	<b>PROJECT LOCATION</b> <u>Chicago, Cook County, IL</u>																									
<b>DATE STARTED</b> <u>7/7/22</u> <b>COMPLETED</b> <u>7/7/22</u>	<b>GROUND ELEVATION</b> <u>~599 +/- 2</u> <b>HOLE SIZE</b> <u>2 inches</u>																									
<b>DRILLING CONTRACTOR</b> <u>Environmental Soil Probing</u>																										
<b>DRILLING METHOD</b> <u>Direct Push</u>	<b>GROUND WATER LEVELS (ft, bgs):</b>																									
<b>LOGGED BY</b> <u>EHY</u> <b>CHECKED BY</b> <u>JJR</u>	<table><tr><th>DATE</th><th>TIME</th><th>DEPTH</th><th>CASING</th><th>STAB</th></tr><tr><td> </td><td> </td><td> </td><td> </td><td> </td></tr><tr><td> </td><td> </td><td> </td><td> </td><td> </td></tr><tr><td> </td><td> </td><td> </td><td> </td><td> </td></tr><tr><td> </td><td> </td><td> </td><td> </td><td> </td></tr></table>	DATE	TIME	DEPTH	CASING	STAB																				
DATE	TIME	DEPTH	CASING	STAB																						
<b>DRILL RIG</b> <u>5400 Truck Geoprobe</u>																										

DEPTH (ft)	GRAPHIC LOG	MATERIAL DESCRIPTION	REMARKS	SAMPLE TYPE NUMBER (Depth Interval)	PID RESULTS	RECOVERY (ft)
0						
2		SILTY SAND (SM/URBAN FILL: trace Coal and Glass); trace Gravel; dark gray, wet	1	S-1 (0-4)	0.0	3.0
4		LEAN CLAY (CL); trace Gravel; dark gray to brown, moist				
6						
8		Brown and gray	1	S-2 (4-8)	0.0	1.0

End of boring at 8' BGS. Boring immediately backfilled with remaining soil and bentonite chips.  
Pavement surfaces are restored with asphalt cold patch and concrete surfaces are restored with quick mix cement patch.

**REMARKS**  
1. Sample Collected

ENVIRONMENTAL BH COLUMN W/ REMARKS - GINT STD US LAB GDT - 8/2/22 18:12 - J:\81.0220733.01 TS CDOT QCOA (NCI PROGRAM) ALLEY & SIDEWALK CCDD-SOIL MANAGEMENT\2022 CIC ALLEYS\BORING LOGS GINT FILES\22-M#07 - BORING LOGS.GPJ



GZA GeoEnvironmental, Inc.  
915 Harger Road, Suite 330  
Oak Brook, IL 60523  
630-684-9100

<b>CLIENT</b> <u>TranSystems Corporation</u>	<b>PROJECT NAME</b> <u>TS CDOT CCDD 22-M#07</u>																				
<b>PROJECT NUMBER</b> <u>81.0220733.01</u>	<b>PROJECT LOCATION</b> <u>Chicago, Cook County, IL</u>																				
<b>DATE STARTED</b> <u>7/7/22</u> <b>COMPLETED</b> <u>7/7/22</u>	<b>GROUND ELEVATION</b> <u>~603 +/- 2</u> <b>HOLE SIZE</b> <u>2 inches</u>																				
<b>DRILLING CONTRACTOR</b> <u>Environmental Soil Probing</u>																					
<b>DRILLING METHOD</b> <u>Direct Push</u>	<b>GROUND WATER LEVELS (ft, bgs):</b>																				
<b>LOGGED BY</b> <u>EHY</u> <b>CHECKED BY</b> <u>JJR</u>	<table><tr><th>DATE</th><th>TIME</th><th>DEPTH</th><th>CASING</th><th>STAB</th></tr><tr><td> </td><td> </td><td> </td><td> </td><td> </td></tr><tr><td> </td><td> </td><td> </td><td> </td><td> </td></tr><tr><td> </td><td> </td><td> </td><td> </td><td> </td></tr></table>	DATE	TIME	DEPTH	CASING	STAB															
DATE	TIME	DEPTH	CASING	STAB																	
<b>DRILL RIG</b> <u>5400 Truck Geoprobe</u>																					

DEPTH (ft)	GRAPHIC LOG	MATERIAL DESCRIPTION	REMARKS	SAMPLE TYPE NUMBER (Depth Interval)	PID RESULTS	RECOVERY (ft)
0						
		LEAN CLAY (CL/URBAN FILL: trace Coal and Brick); trace Gravel; brown, moist	1	S-1 (0-4)	0.0	2.0
2		LEAN CLAY (CL); trace Gravel; brown, moist				
4		Brown and gray	1	S-2 (4-8)	0.0	4.0
6						
8						

End of boring at 8' BGS. Boring immediately backfilled with remaining soil and bentonite chips.  
Pavement surfaces are restored with asphalt cold patch and concrete surfaces are restored with quick mix cement patch.

**REMARKS**  
1. Sample Collected

ENVIRONMENTAL BH COLUMN W/ REMARKS - GINT STD US LAB GDT - 8/2/22 18:12 - J:\81.0220733.01 TS CDOT QCOA (NCI PROGRAM) ALLEY & SIDEWALK CCDD-SOIL MANAGEMENT\2022 CIC ALLEYS\BORING LOGS GINT FILES\22-M#07 - BORING LOGS.GPJ



GZA GeoEnvironmental, Inc.  
915 Harger Road, Suite 330  
Oak Brook, IL 60523  
630-684-9100

<b>CLIENT</b> <u>TranSystems Corporation</u>	<b>PROJECT NAME</b> <u>TS CDOT CCDD 22-M#07</u>																				
<b>PROJECT NUMBER</b> <u>81.0220733.01</u>	<b>PROJECT LOCATION</b> <u>Chicago, Cook County, IL</u>																				
<b>DATE STARTED</b> <u>7/7/22</u> <b>COMPLETED</b> <u>7/7/22</u>	<b>GROUND ELEVATION</b> <u>~600 +/- 2</u> <b>HOLE SIZE</b> <u>2 inches</u>																				
<b>DRILLING CONTRACTOR</b> <u>Environmental Soil Probing</u>																					
<b>DRILLING METHOD</b> <u>Direct Push</u>	<b>GROUND WATER LEVELS (ft, bgs):</b>																				
<b>LOGGED BY</b> <u>EHY</u> <b>CHECKED BY</b> <u>JJR</u>	<table><tr><th>DATE</th><th>TIME</th><th>DEPTH</th><th>CASING</th><th>STAB</th></tr><tr><td> </td><td> </td><td> </td><td> </td><td> </td></tr><tr><td> </td><td> </td><td> </td><td> </td><td> </td></tr><tr><td> </td><td> </td><td> </td><td> </td><td> </td></tr></table>	DATE	TIME	DEPTH	CASING	STAB															
DATE	TIME	DEPTH	CASING	STAB																	
<b>DRILL RIG</b> <u>5400 Truck Geoprobe</u>																					

DEPTH (ft)	GRAPHIC LOG	MATERIAL DESCRIPTION	REMARKS	SAMPLE TYPE NUMBER (Depth Interval)	PID RESULTS	RECOVERY (ft)
0						
2						
4						
6						
8						

SANDY LEAN CLAY (CL/URBAN FILL: trace Coal and Brick); trace Gravel; brown, gray, and black, wet

1

S-1  
(0-4)

0.0

2.0

LEAN CLAY (CL); trace Gravel; brown and gray, moist from 4' to 4.5' BGS  
  
Wet from 4.5' to 5.5' BGS

1

S-2  
(4-8)

0.0

1.5

End of boring at 8' BGS. Boring immediately backfilled with remaining soil and bentonite chips.  
Pavement surfaces are restored with asphalt cold patch and concrete surfaces are restored with quick mix cement patch.

**REMARKS**  
1. Sample Collected

ENVIRONMENTAL BH COLUMN W/ REMARKS - GINT STD US LAB.GDT - 8/2/22 18:12 - J:\81.0220733.01 TS CDOT QCOA (NCI PROGRAM) ALLEY & SIDEWALK CCDD-SOIL MANAGEMENT\2022 CIC ALLEYS\BORING LOGS GINT FILES\22-M#07 - BORING LOGS.GPJ



GZA GeoEnvironmental, Inc.  
915 Harger Road, Suite 330  
Oak Brook, IL 60523  
630-684-9100

<b>CLIENT</b> <u>TranSystems Corporation</u>	<b>PROJECT NAME</b> <u>TS CDOT CCDD 22-M#07</u>																				
<b>PROJECT NUMBER</b> <u>81.0220733.01</u>	<b>PROJECT LOCATION</b> <u>Chicago, Cook County, IL</u>																				
<b>DATE STARTED</b> <u>7/7/22</u> <b>COMPLETED</b> <u>7/7/22</u>	<b>GROUND ELEVATION</b> <u>~602 +/- 2</u> <b>HOLE SIZE</b> <u>2 inches</u>																				
<b>DRILLING CONTRACTOR</b> <u>Environmental Soil Probing</u>																					
<b>DRILLING METHOD</b> <u>Direct Push</u>	<b>GROUND WATER LEVELS (ft, bgs):</b>																				
<b>LOGGED BY</b> <u>EHY</u> <b>CHECKED BY</b> <u>JJR</u>	<table><tr><th>DATE</th><th>TIME</th><th>DEPTH</th><th>CASING</th><th>STAB</th></tr><tr><td> </td><td> </td><td> </td><td> </td><td> </td></tr><tr><td> </td><td> </td><td> </td><td> </td><td> </td></tr><tr><td> </td><td> </td><td> </td><td> </td><td> </td></tr></table>	DATE	TIME	DEPTH	CASING	STAB															
DATE	TIME	DEPTH	CASING	STAB																	
<b>DRILL RIG</b> <u>5400 Truck Geoprobe</u>																					

DEPTH (ft)	GRAPHIC LOG	MATERIAL DESCRIPTION	REMARKS	SAMPLE TYPE NUMBER (Depth Interval)	PID RESULTS	RECOVERY (ft)
0						
		SILTY SAND (SM/URBAN FILL: trace Coal); trace Gravel; black, wet	1	S-1 (0-4)	9.7	3.0
		LEAN CLAY (CL); trace Gravel; brown and gray, Petroleum odors, moist				
2						
4		Slight Petroleum odors	1	S-2 (4-8)	5.0	3.0
6		SILT (ML); trace Gravel; brown and gray, moist				
8						

End of boring at 8' BGS. Boring immediately backfilled with remaining soil and bentonite chips.  
Pavement surfaces are restored with asphalt cold patch and concrete surfaces are restored with quick mix cement patch.

**REMARKS**  
1. Sample Collected

ENVIRONMENTAL BH COLUMN W/ REMARKS - GINT STD US LAB GDT - 8/2/22 18:12 - J:\81.0220733.01 TS CDOT QCOA (NCI PROGRAM) ALLEY & SIDEWALK CCDD-SOIL MANAGEMENT\2022 CIC ALLEYS\BORING LOGS GINT FILES\22-M#07 - BORING LOGS.GPJ



GZA GeoEnvironmental, Inc.  
915 Harger Road, Suite 330  
Oak Brook, IL 60523  
630-684-9100

<b>CLIENT</b> <u>TranSystems Corporation</u>	<b>PROJECT NAME</b> <u>TS CDOT CCDD 22-M#07</u>																				
<b>PROJECT NUMBER</b> <u>81.0220733.01</u>	<b>PROJECT LOCATION</b> <u>Chicago, Cook County, IL</u>																				
<b>DATE STARTED</b> <u>7/7/22</u> <b>COMPLETED</b> <u>7/7/22</u>	<b>GROUND ELEVATION</b> <u>~600 +/- 2</u> <b>HOLE SIZE</b> <u>2 inches</u>																				
<b>DRILLING CONTRACTOR</b> <u>Environmental Soil Probing</u>																					
<b>DRILLING METHOD</b> <u>Direct Push</u>	<b>GROUND WATER LEVELS (ft, bgs):</b>																				
<b>LOGGED BY</b> <u>EHY</u> <b>CHECKED BY</b> <u>JJR</u>	<table><tr><th>DATE</th><th>TIME</th><th>DEPTH</th><th>CASING</th><th>STAB</th></tr><tr><td> </td><td> </td><td> </td><td> </td><td> </td></tr><tr><td> </td><td> </td><td> </td><td> </td><td> </td></tr><tr><td> </td><td> </td><td> </td><td> </td><td> </td></tr></table>	DATE	TIME	DEPTH	CASING	STAB															
DATE	TIME	DEPTH	CASING	STAB																	
<b>DRILL RIG</b> <u>5400 Truck Geoprobe</u>																					

DEPTH (ft)	GRAPHIC LOG	MATERIAL DESCRIPTION	REMARKS	SAMPLE TYPE NUMBER (Depth Interval)	PID RESULTS	RECOVERY (ft)
0						
		LEAN CLAY (CL/URBAN FILL: trace Coal, Glass, and Brick); trace Gravel; brown, moist	1	S-1 (0-4)	0.0	2.0
2		LEAN CLAY (CL); trace Gravel; brown, moist				
4			1	S-2 (4-8)	0.0	3.0
6						
8						

End of boring at 8' BGS. Boring immediately backfilled with remaining soil and bentonite chips.  
Pavement surfaces are restored with asphalt cold patch and concrete surfaces are restored with quick mix cement patch.

<b>REMARKS</b>	1. Sample Collected
----------------	---------------------

ENVIRONMENTAL BH COLUMN W/ REMARKS - GINT STD US LAB.GDT - 8/2/22 18:12 - J:\81.0220733.01 TS CDOT QCOA (NCI PROGRAM) ALLEY & SIDEWALK CCDD-SOIL MANAGEMENT\2022 CIC ALLEYS\BORING LOGS GINT FILES\22-M#07 - BORING LOGS.GPJ



GZA GeoEnvironmental, Inc.  
915 Harger Road, Suite 330  
Oak Brook, IL 60523  
630-684-9100

<b>CLIENT</b> <u>TranSystems Corporation</u>	<b>PROJECT NAME</b> <u>TS CDOT CCDD 22-M#07</u>																				
<b>PROJECT NUMBER</b> <u>81.0220733.01</u>	<b>PROJECT LOCATION</b> <u>Chicago, Cook County, IL</u>																				
<b>DATE STARTED</b> <u>7/7/22</u> <b>COMPLETED</b> <u>7/7/22</u>	<b>GROUND ELEVATION</b> <u>~599 +/- 2</u> <b>HOLE SIZE</b> <u>2 inches</u>																				
<b>DRILLING CONTRACTOR</b> <u>Environmental Soil Probing</u>																					
<b>DRILLING METHOD</b> <u>Direct Push</u>	<b>GROUND WATER LEVELS (ft, bgs):</b>																				
<b>LOGGED BY</b> <u>EHY</u> <b>CHECKED BY</b> <u>JJR</u>	<table><tr><th>DATE</th><th>TIME</th><th>DEPTH</th><th>CASING</th><th>STAB</th></tr><tr><td> </td><td> </td><td> </td><td> </td><td> </td></tr><tr><td> </td><td> </td><td> </td><td> </td><td> </td></tr><tr><td> </td><td> </td><td> </td><td> </td><td> </td></tr></table>	DATE	TIME	DEPTH	CASING	STAB															
DATE	TIME	DEPTH	CASING	STAB																	
<b>DRILL RIG</b> <u>5400 Truck Geoprobe</u>																					

DEPTH (ft)	GRAPHIC LOG	MATERIAL DESCRIPTION	REMARKS	SAMPLE TYPE NUMBER (Depth Interval)	PID RESULTS	RECOVERY (ft)
0						
1		SILTY SAND (SM/URBAN FILL: trace Coal and Plastic); trace Gravel; dark brown, moist	1	S-1 (0-4)	0.0	3.5
2						
3		LEAN CLAY (CL/URBAN FILL: trace Coal and Brick); trace Gravel; moist				
4						
5		LEAN CLAY (CL); trace Gravel; brown, moist	1	S-2 (4-8)	0.0	3.0
6						
7						
8						

End of boring at 8' BGS. Boring immediately backfilled with remaining soil and bentonite chips.  
Pavement surfaces are restored with asphalt cold patch and concrete surfaces are restored with quick mix cement patch.

**REMARKS**  
1. Sample Collected

**CDOT SPECIAL PROVISIONS AND FORMS  
CDOT CAPITAL PROGRAM - ALLEYS (VARIOUS LOCATIONS): PACKAGE 6  
PBC CONTRACT NO.: C1627  
NORTH AREA - CDOT PROJECT NO.: U-5-241**

**APPENDIX C**

**22922**



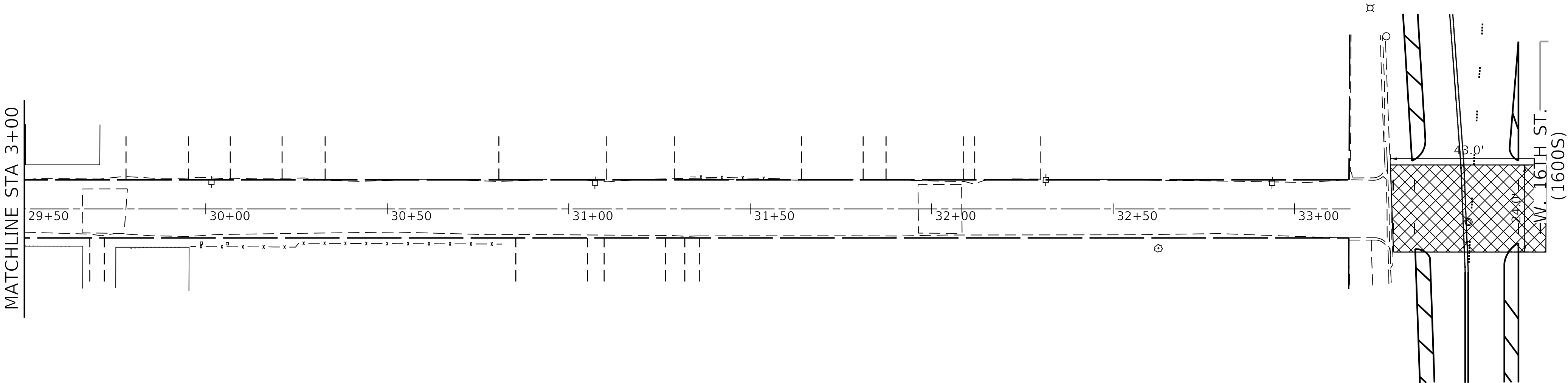
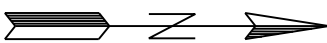

EXISTING CONDITIONS PLAN VIEW

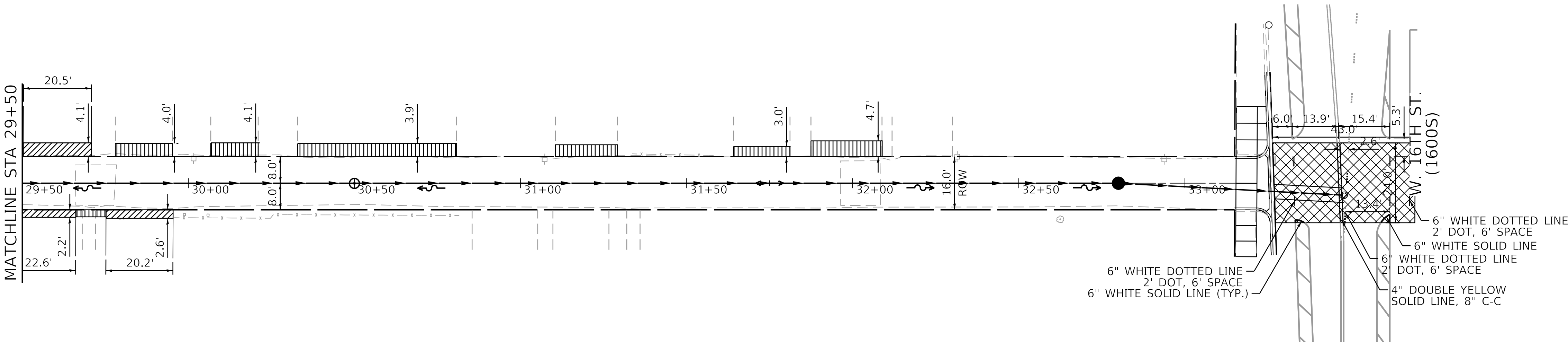

PROPOSED CONDITIONS PLAN VIEW

MODEL: Default  
FILE NAME: 11/2025/Projects/Green Alley/D\_PBC\_Alley\_Revisions/2025/Package 6/CADD Drawings/23-CP46\_W\_16th St & S. Central Park\_Ave/CADD Sheets/CP46-shs-stdp1p4g.dgn



USER NAME = AB	DESIGNED - AB	REVISED -
	DRAWN - AB	REVISED -
PLOT SCALE = 20.0000 ' / in.	CHECKED - SJ	REVISED -
PLOT DATE = 7/1/2025	DATE - 07/01/2025	ISSUED FOR BID - 07/10/2025

CITY OF CHICAGO  
DEPARTMENT OF TRANSPORTATION  
24th WARD

STRIPING PLAN  
PBC PROJECT NO # 22922  
W. 16TH STREET - W. OGDEN AVENUE  
S. CENTRAL PARK AVENUE - S. DRAKE AVENUE

ouc number	COUNTY	TOTAL SHEETS	SHEET NO.
ouc IR #124701	COOK	26	12
STA. TO STA.	SCALE: NTS		

MODEL: Default  
FILE NAME: 10-2025-ProjectsGreen-Alley/D\_PBC-Alley\_Revisions2025Package\_6/CADD Drawings22-CP46\_W\_16th St & S. Central Park\_Ave/CADD Sheets/CP46-shh-cdot-1.dgn

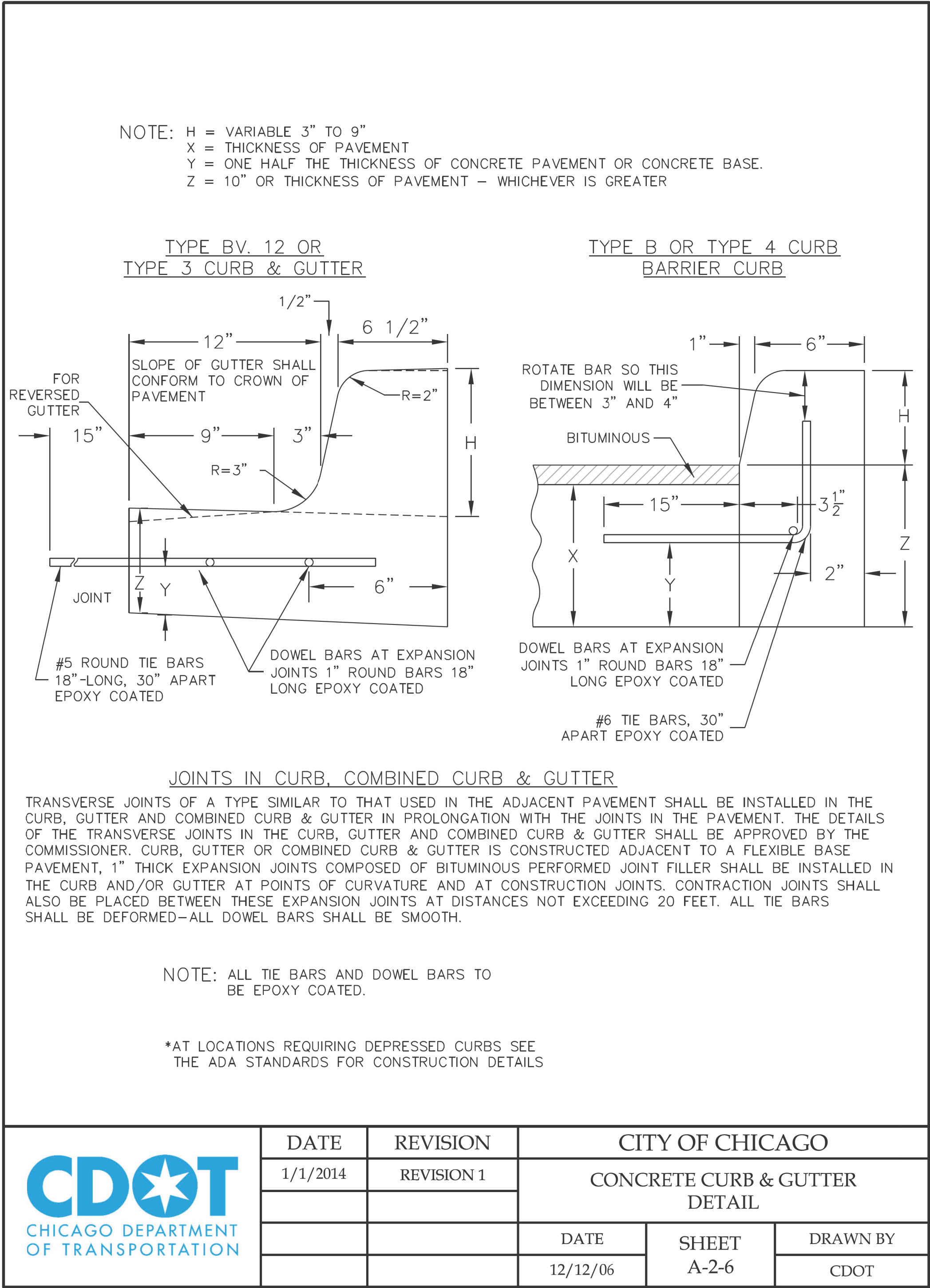
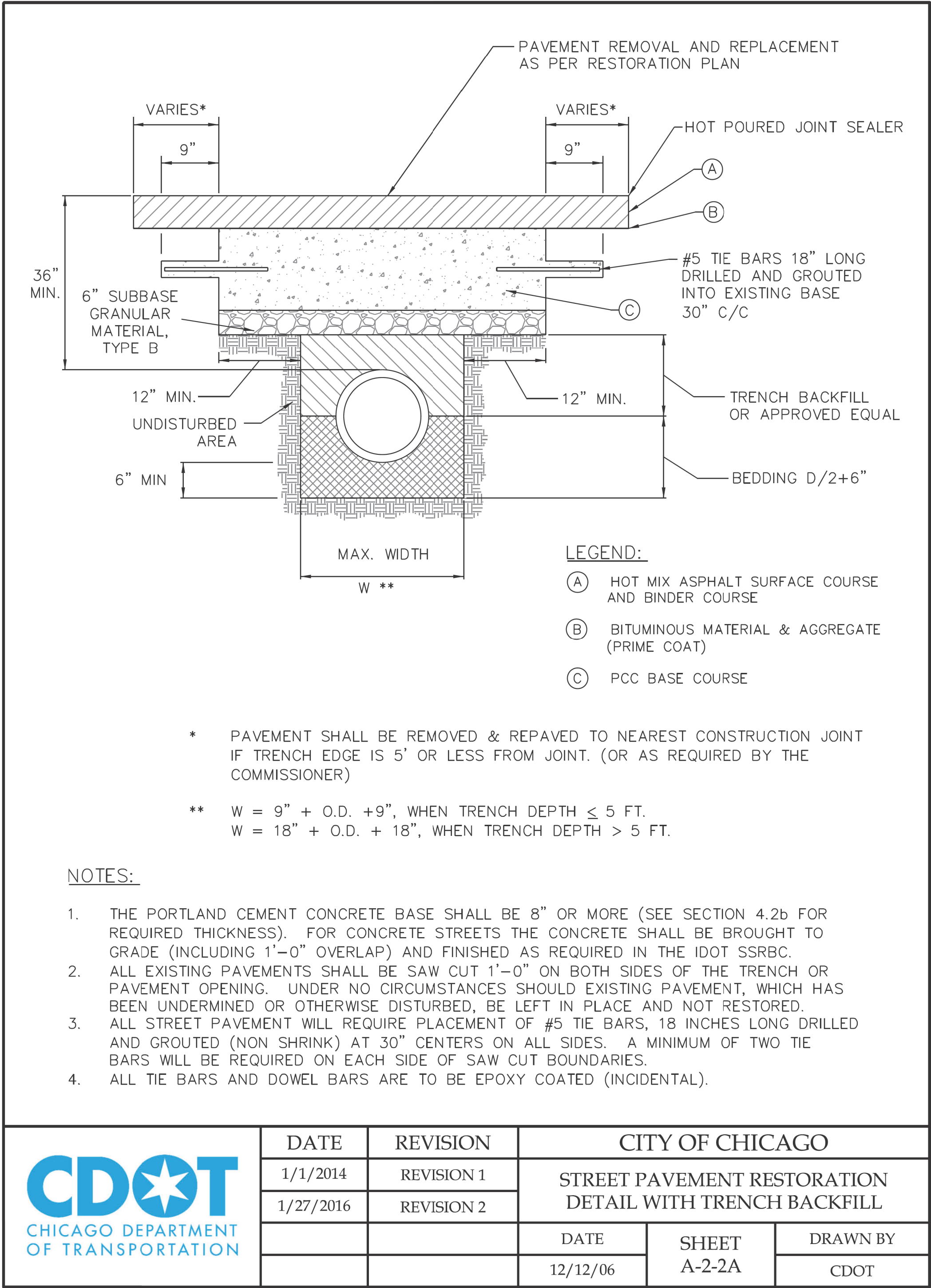

USER NAME = AB	DESIGNED -	REVISED -
	DRAWN -	REVISED -
PLOT SCALE = 10.0000 ' / in.	CHECKED -	REVISED -
PLOT DATE = 7/1/2025	DATE - 07/01/2025	ISSUED FOR BID - 07/10/2025

CITY OF CHICAGO  
DEPARTMENT OF TRANSPORTATION  
24th WARD

CDOT STANDARD CONSTRUCTION DETAILS  
PBC PROJECT NO # 22922  
W. 16TH STREET - W. OGDEN AVENUE  
S. CENTRAL PARK AVENUE - S. DRAKE AVENUE

OUC NUMBER	COUNTY	TOTAL SHEETS	SHEET NO.
OUC IR #124701	COOK	26	13
STA. TO STA.	SCALE: NTS		



MODEL: Default  
FILE NAME: 10\_2025\_ Projects\Green Alley\0\_PBC Alley Revisions\2025\Package 6\CADD Drawings\22-CP46 W. 16th St & S. Central Park Ave\CADD Sheets\CP46-sht-cdot3.dgn

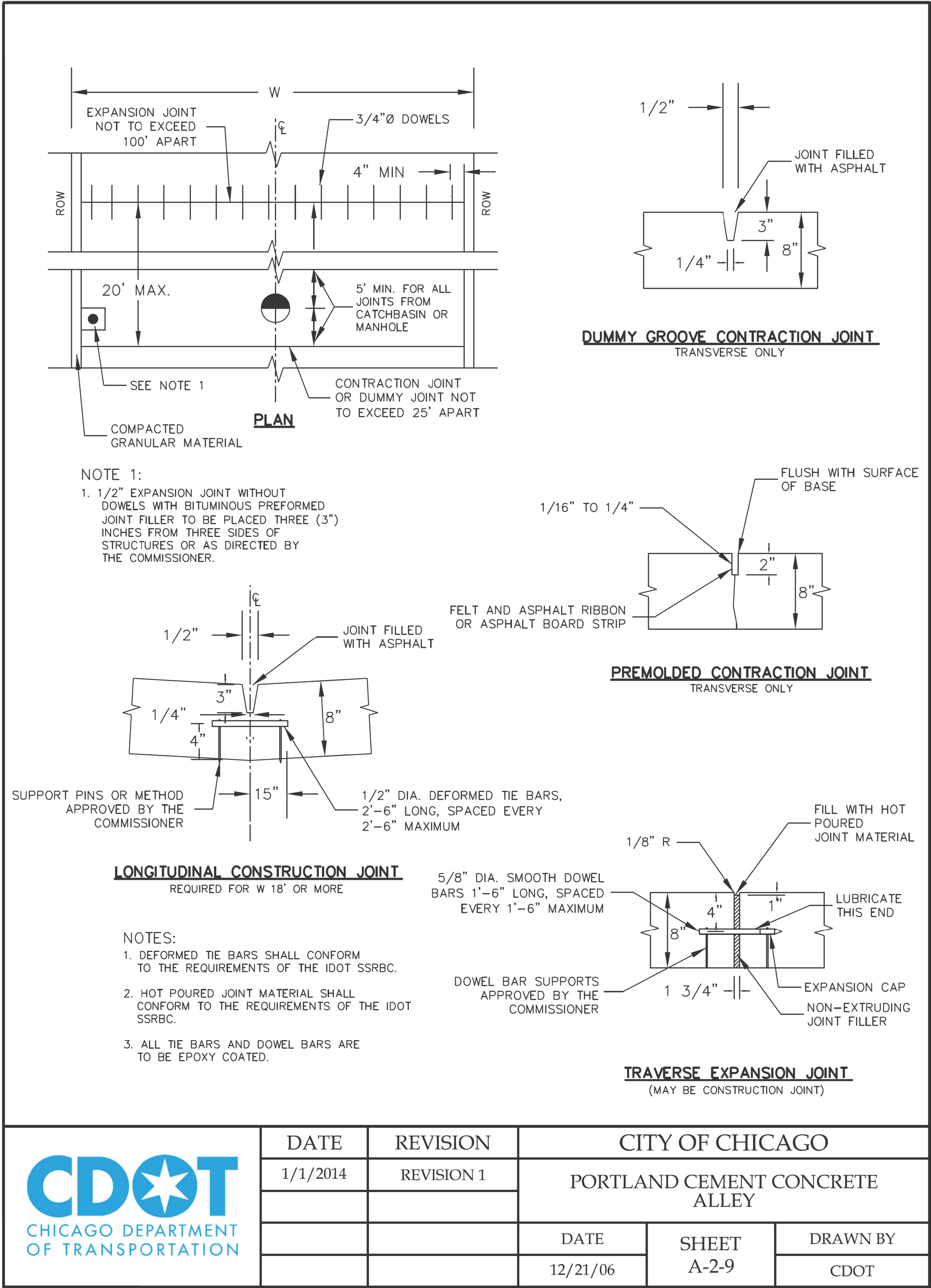

	DATE	REVISION	CITY OF CHICAGO		
	1/1/2014	REVISION 1	PORTLAND CEMENT CONCRETE ALLEY		
			DATE	SHEET	DRAWN BY
			12/21/06	A-2-9	CDOT

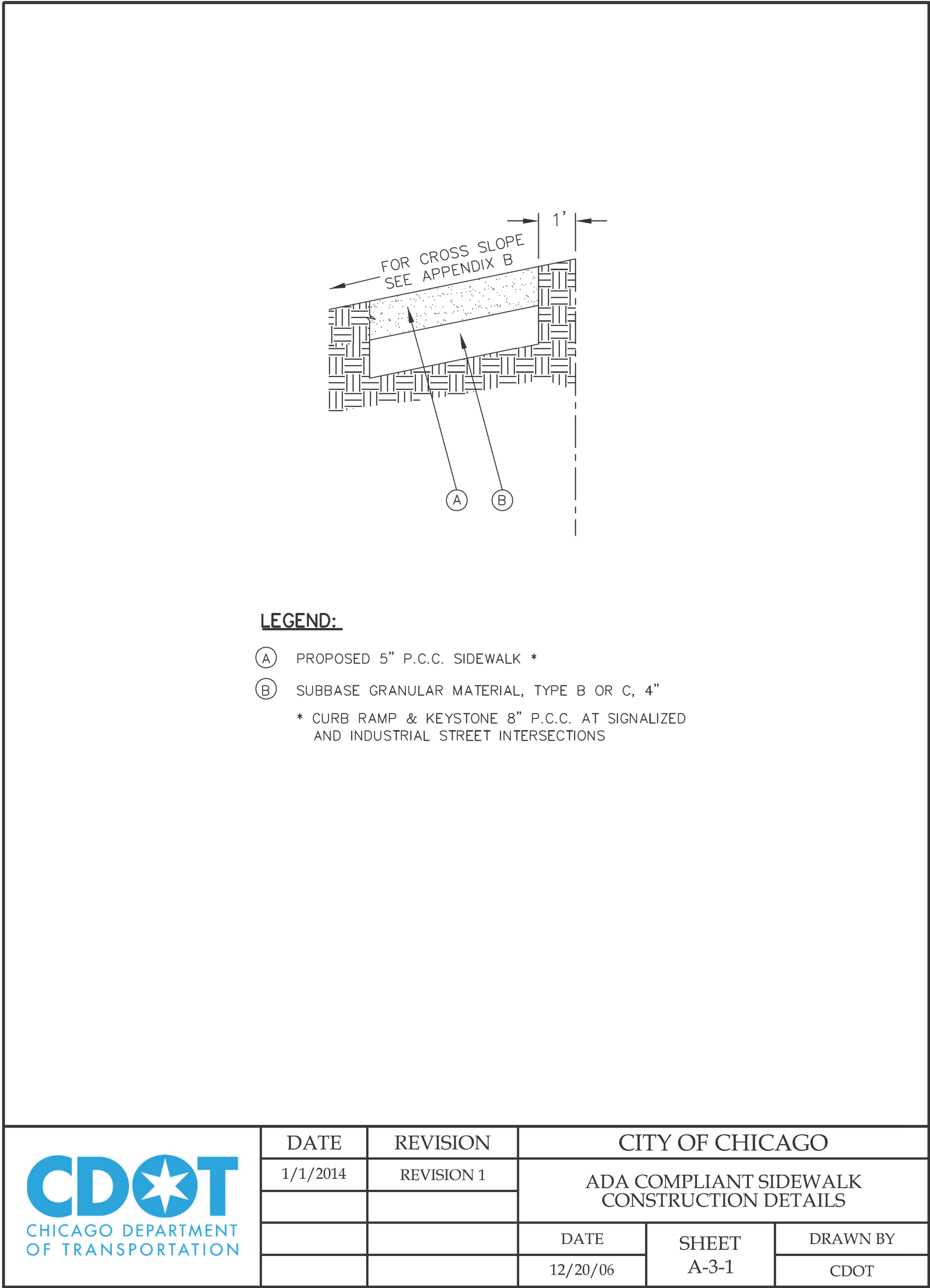

	DATE	REVISION	CITY OF CHICAGO		
	1/1/2014	REVISION 1	ADA COMPLIANT SIDEWALK CONSTRUCTION DETAILS		
			DATE	SHEET	DRAWN BY
			12/20/06	A-3-1	CDOT



USER NAME = AB	DESIGNED -	REVISED -
	DRAWN -	REVISED -
PLOT SCALE = 10.0000 ' / in.	CHECKED -	REVISED -
PLOT DATE = 7/1/2025	DATE - 07/01/2025	ISSUED FOR BID - 07/10/2025

CITY OF CHICAGO  
DEPARTMENT OF TRANSPORTATION  
24th WARD

CDOT STANDARD CONSTRUCTION DETAILS  
PBC PROJECT NO # 22922  
W. 16TH STREET - W. OGDEN AVENUE  
S. CENTRAL PARK AVENUE - S. DRAKE AVENUE

OUC NUMBER	COUNTY	TOTAL SHEETS	SHEET NO.
OUC IR #124701	COOK	26	14
STA. TO STA.	SCALE: NTS		





MODEL: Default  
FILE NAME: 10\_2025\_PBC\_Alley\_Revisions2025Package 6(CADD Drawings)23-CP46 W. 16th St. & S. Central Park Ave(CADD Sheets)CP46-shit-cdb-a.dgn

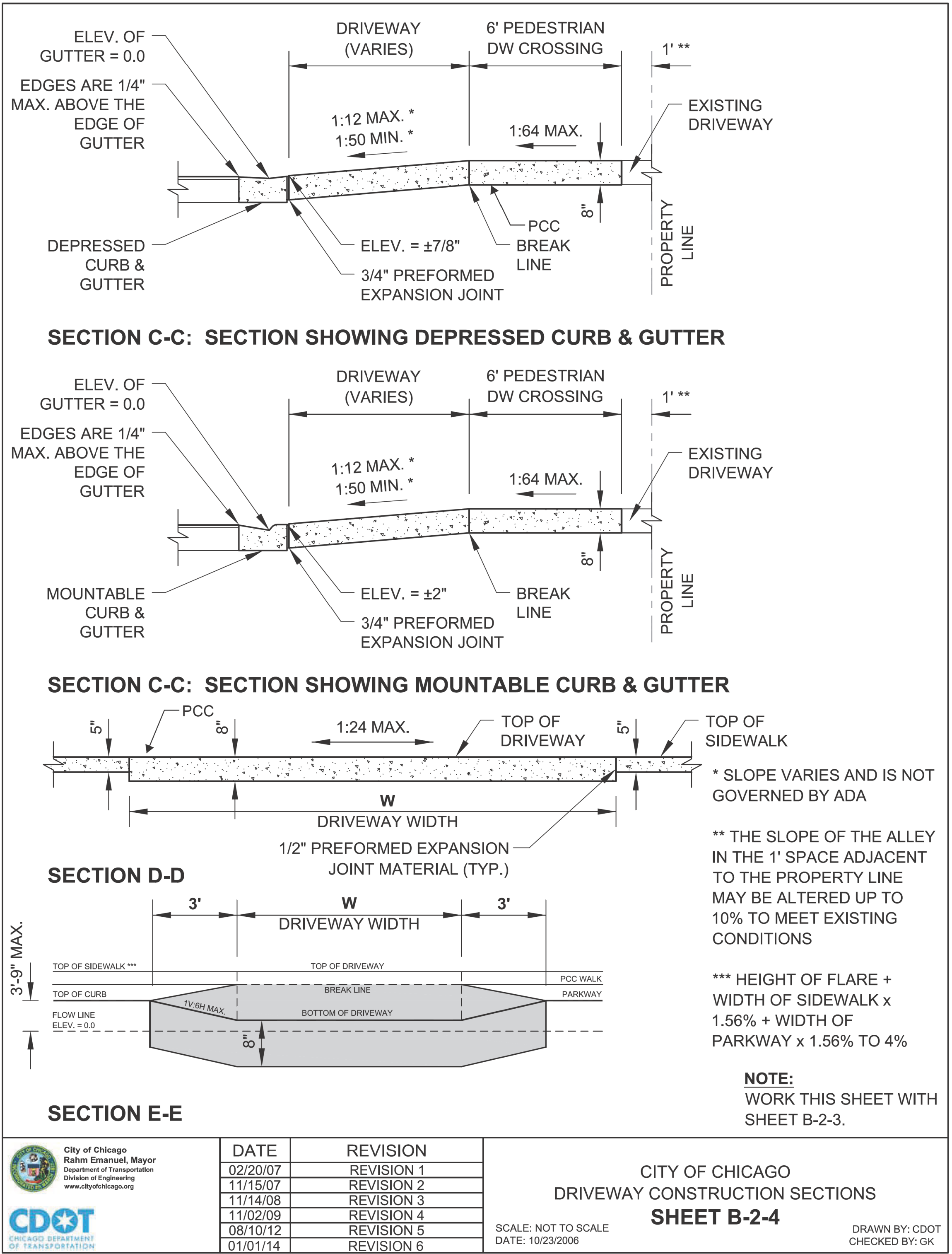
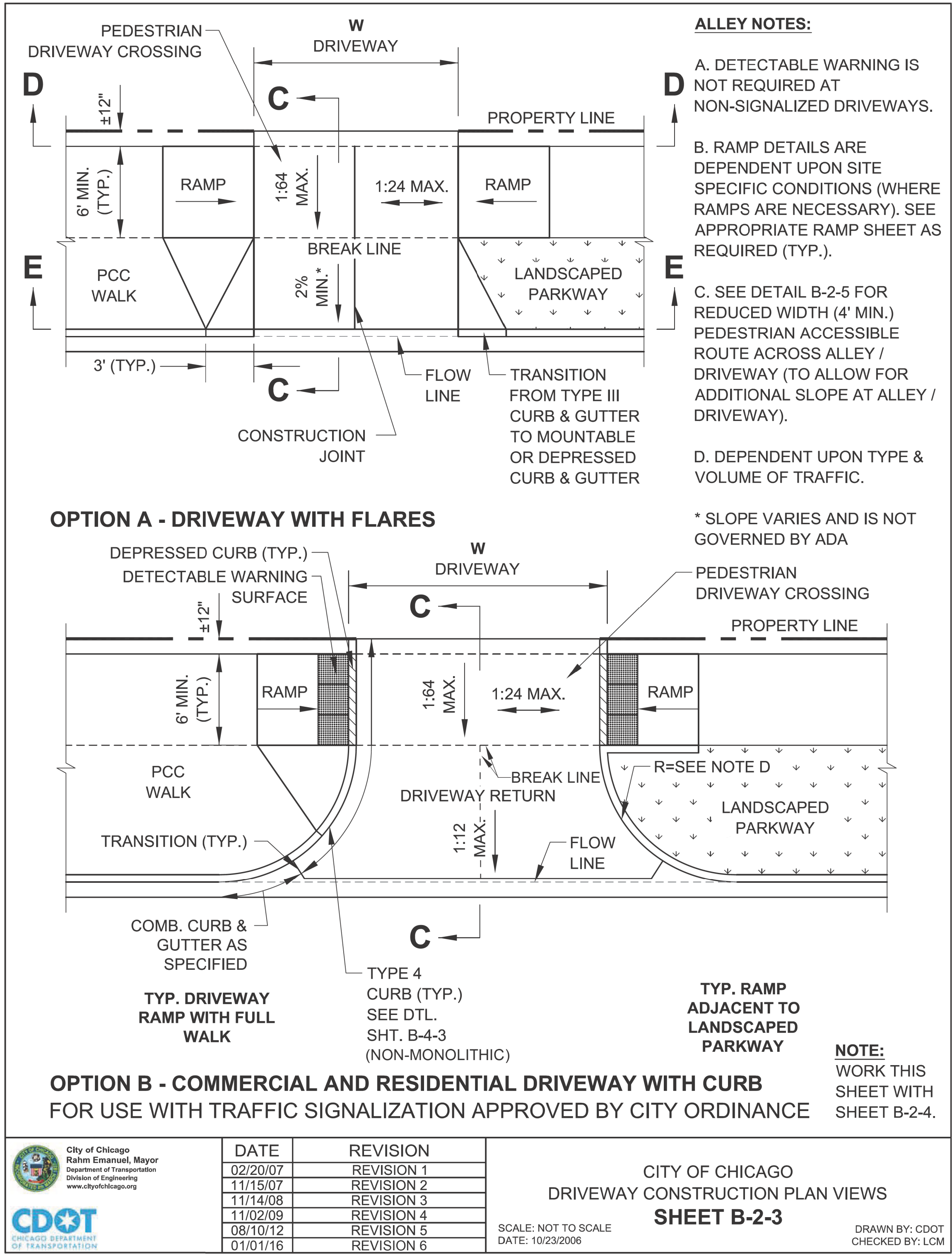

USER NAME	= AB	DESIGNED	-	REVISED	-
		DRAWN	-	REVISED	-
PLOT SCALE	= 10.0000' / 1 in.	CHECKED	-	REVISED	-
PLOT DATE	= 7/1/2025	DATE	= 07/01/2025	ISSUED FOR BID	= 07/10/2025

**CITY OF CHICAGO**  
**DEPARTMENT OF TRANSPORTATION**  
**24th WARD**

**CDOT STANDARD CONSTRUCTION DETAILS**  
**PBC PROJECT NO # 22922**  
W. 16TH STREET - W. OGDEN AVENUE  
S. CENTRAL PARK AVENUE - S. DRAKE AVENUE

OUC NUMBER	COUNTY	TOTAL SHEETS	SHEET NO.
OUC IR #124701	COOK	26	16
STA.	TO STA.	SCALE: NTS	



POLICY STATEMENT: ANY ALTERATION OF THE PUBLIC WAY MUST BE RESTORED IN AN ADA COMPLIANT MANNER

FOR ANY PROJECT WHERE, WITHIN THE PROJECT LIMITS, A CROSSWALK IS ENCOUNTERED OR WHERE THE PROJECT LIMITS TERMINATE WITHIN 4' OR LESS OF A CROSSWALK, THOSE CROSSWALKS AND THE ASSOCIATED CURB RAMPS MUST BE IMPROVED TO CURRENT ADA STANDARDS IF THEY ARE NOT COMPLIANT (SEE APPENDIX A.)

WHEN A PROJECT CALLS FOR ONLY AN INTERSECTION TO BE REPAVED, THE INTERSECTION LIMITS AS DEFINED BY THE AREA OUTLINED BY OUTERMOST CROSSWALK LINES AND ADJACENT CURB FACES AND ALL ADJOINING CROSSWALKS AND CURB RAMPS MUST BE IMPROVED TO CURRENT ADA STANDARDS IF THEY ARE NOT COMPLIANT (SEE APPENDIX A).

WHEN WORK IS LIMITED TO A SINGLE CORNER OF AN INTERSECTION, THE CURB RAMP MUST BE IMPROVED TO CURRENT ADA STANDARDS AND THE ADJACENT PAVEMENT MUST BE RESURFACED, AS NECESSARY TO PROVIDE FOR A FLUSH TRANSITION (SEE APPENDIX A).

WHEN ADA WORK IS LIMITED TO A SINGLE CORNER OF AN INTERSECTION, THE ADJACENT PAVEMENT MUST BE RESTORED (SEE APPENDIX A).

FOR ANY CONSTRUCTION WHERE, WITHIN THE PROJECT LIMITS, AN ALLEY APRON IS ENCOUNTERED, THE ASSOCIATED CURB RAMPS, ALLEY APRON, AND SIDEWALKS MUST BE IMPROVED TO CURRENT ADA STANDARDS IF THEY ARE NOT COMPLIANT (SEE APPENDIX A).

THE LIMITS OF ANY MAINLINE SIDEWALK REPLACEMENT, GREATER THAN TEN FEET (10') IN LENGTH, THAT ABUT AN EXISTING RAMP, KEYSTONE, TRANSITION PANEL, AND/OR LANDING AREA (THIS TOTAL LENGTH INCLUDES THE PRIOR ELEMENTS), SHALL BE EXTENDED TO INCLUDE THE AFFECTED RAMPS AND THESE RAMPS SHALL BE RECONSTRUCTED TO CURRENT ADA STANDARDS. IN ADDITION, ALL NEWLY PLACED SIDEWALK TEN FEET (10') OR MORE IN LENGTH SHALL BE CONSTRUCTED IN ACCORDANCE WITH ALL CURRENT APPLICABLE STANDARDS WHICH INCLUDE PROVIDING A MINIMUM FOUR FEET (4') WIDTH ACCESSIBLE PATHWAY WITH A CROSS SLOPE NOT TO EXCEED 1:64 (SEE APPENDIX A).

NEW SIDEWALK PLACEMENTS GREATER THAN TEN FEET IN CONTIGUOUS LENGTH:

THE LIMITS OF ANY MAINLINE SIDEWALK REPLACEMENT, GREATER THAN TEN FEET (10') IN LENGTH, MUST BE EXTENDED FOR A MINIMUM FIVE ADDITIONAL FEET (5') EITHER SIDE IN ORDER TO PROVIDE A TRANSITION TO MATCH THE EXISTING SIDEWALK. THE LENGTH OF TRANSITION SHALL BE LENGTHENED AS NECESSARY TO ENSURE THAT THE RUNNING SLOPE OF THE TRANSITION DOES NOT EXCEED A SLOPE OF 1:24 (PREFERRED) OR 1:14 (MAXIMUM) AT ANY POINT.

IT IS ACCEPTABLE PRACTICE TO MATCH ADJACENT SIDEWALKS AT THE EXISTING SLOPE.

WHEN REPLACING AN ADA RAMP, THE SIDEWALK REPLACEMENT MUST EXTEND BEYOND THE LIMITS OF THE LANDING AREA AND/OR THE "KEYSTONE" A MINIMUM OF AN ADDITIONAL FIVE FEET (5') ON EITHER SIDE IN ORDER TO PROVIDE A TRANSITION TO MATCH THE EXISTING SIDEWALK. THE TRANSITION PANEL SHALL BE LENGTHENED AS NECESSARY TO ENSURE THAT THE RUNNING SLOPE OF THE TRANSITION PANEL DOES NOT EXCEED A SLOPE OF 1:24 (PREFERRED) OR 1:14 (MAXIMUM) AT ANY POINT.

NO EXCEPTIONS TO THE ABOVE WILL BE ALLOWED WITHOUT WRITTEN APPROVAL FROM THE COMMISSIONER.

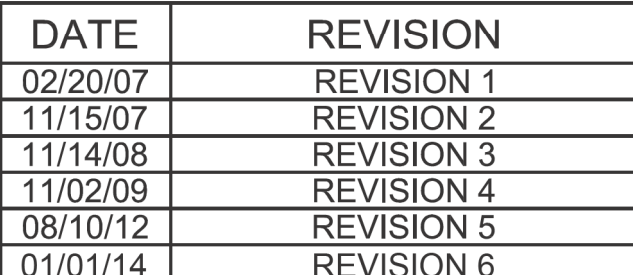

CITY OF CHICAGO  
ADA COMPLIANCE AND TRANSITION GUIDELINES  
**SHEET B-3-4**

SCALE: NOT TO SCALE  
DATE: 10/23/2006

DRAWN BY: CDOT  
CHECKED BY: GK

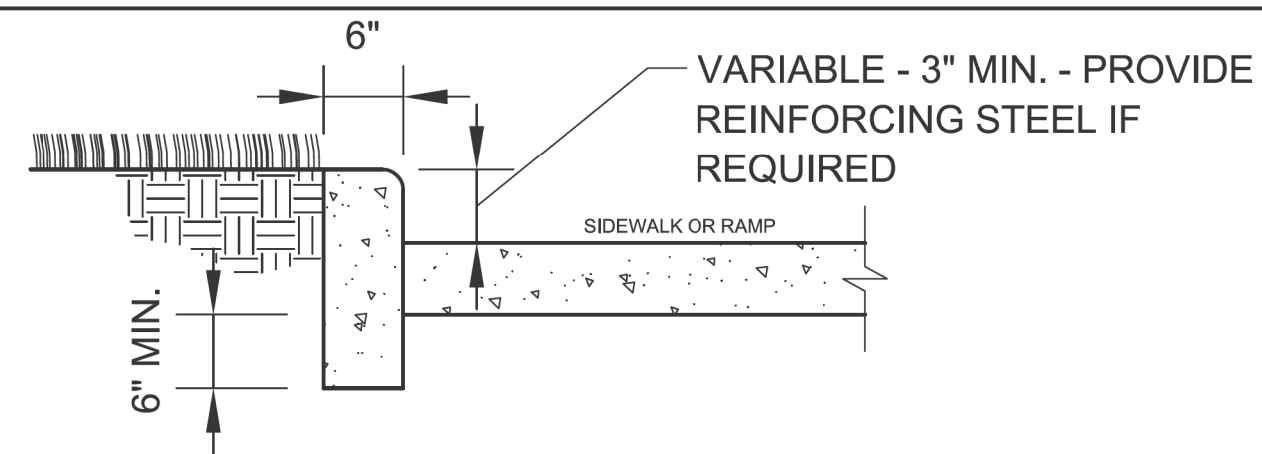

**DEPRESSED CURB & GUTTER**  
AT ALLEY/DRIVEWAY APRON (TYPE 4 OR B CURB)

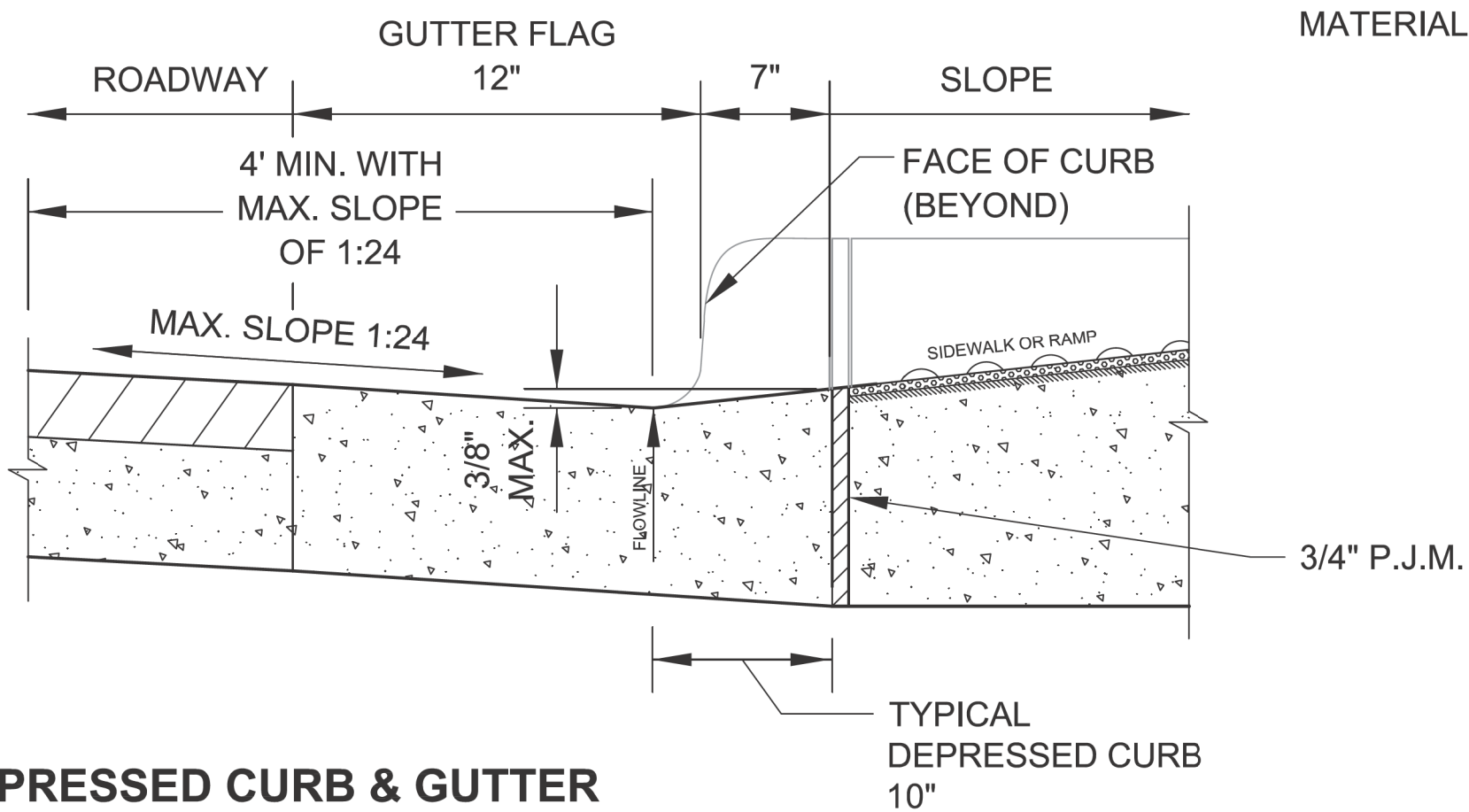

### DEPRESSED CURB & GUTTER AT BOTTOM OF TYPICAL CURB RAMP



DATE	REVISION
02/20/07	REVISION 1
11/15/07	REVISION 2
11/14/08	REVISION 3
11/02/09	REVISION 4
08/10/12	REVISION 5

SCALE: NOT TO SCALE  
DATE: 10/23/2006

CITY OF CHICAGO  
CURB & GUTTER DETAILS  
**SHEET B-4-3**

DRAWN BY: CDOT  
CHECKED BY: LCM



USER NAME = AB	DESIGNED -	REVISED -
	DRAWN -	REVISED -
PLOT SCALE = 10.0000 ' / in.	CHECKED -	REVISED -
PLOT DATE = 7/1/2025	DATE - 07/01/2025	ISSUED FOR BID - 07/10/2025

**CITY OF CHICAGO  
DEPARTMENT OF TRANSPORTATION  
24th WARD**

**CDOT STANDARD CONSTRUCTION DETAILS**  
**PBC PROJECT NO # 22922**

W. 16TH STREET - W. OGDEN AVENUE  
S. CENTRAL PARK AVENUE - S. DRAKE AVENUE

OUC NUMBER	COUNTY	TOTAL SHEETS	SHEET NO.
OUC IR #124701	COOK	26	17
STA. TO STA.	SCALE: NTS		



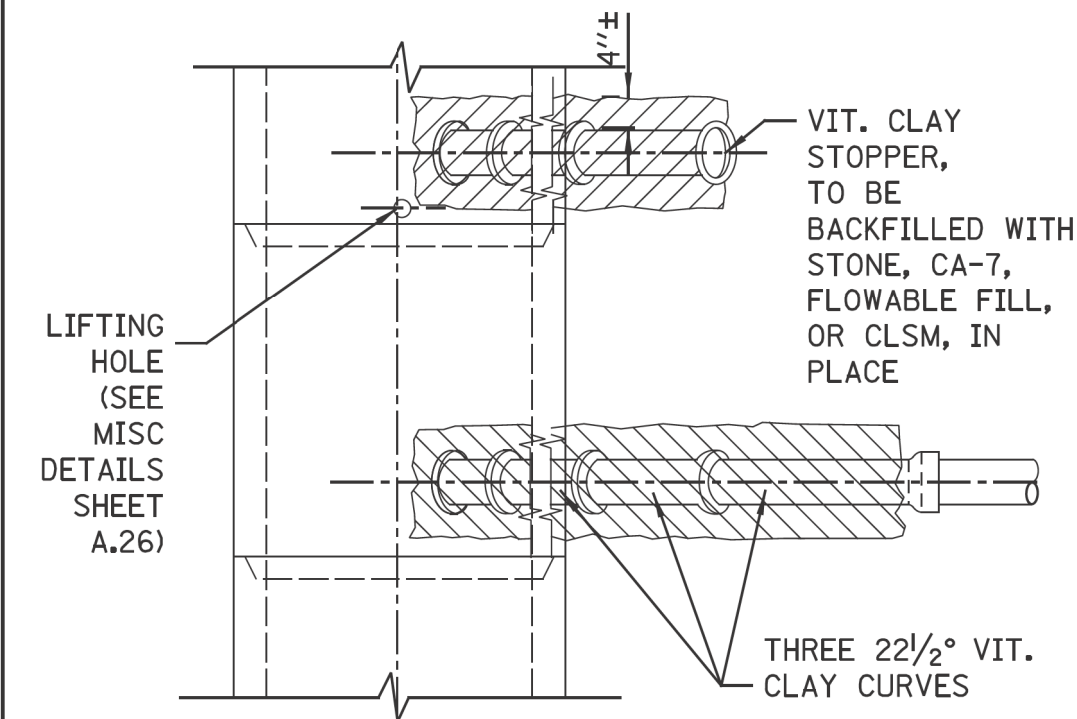

PLAN

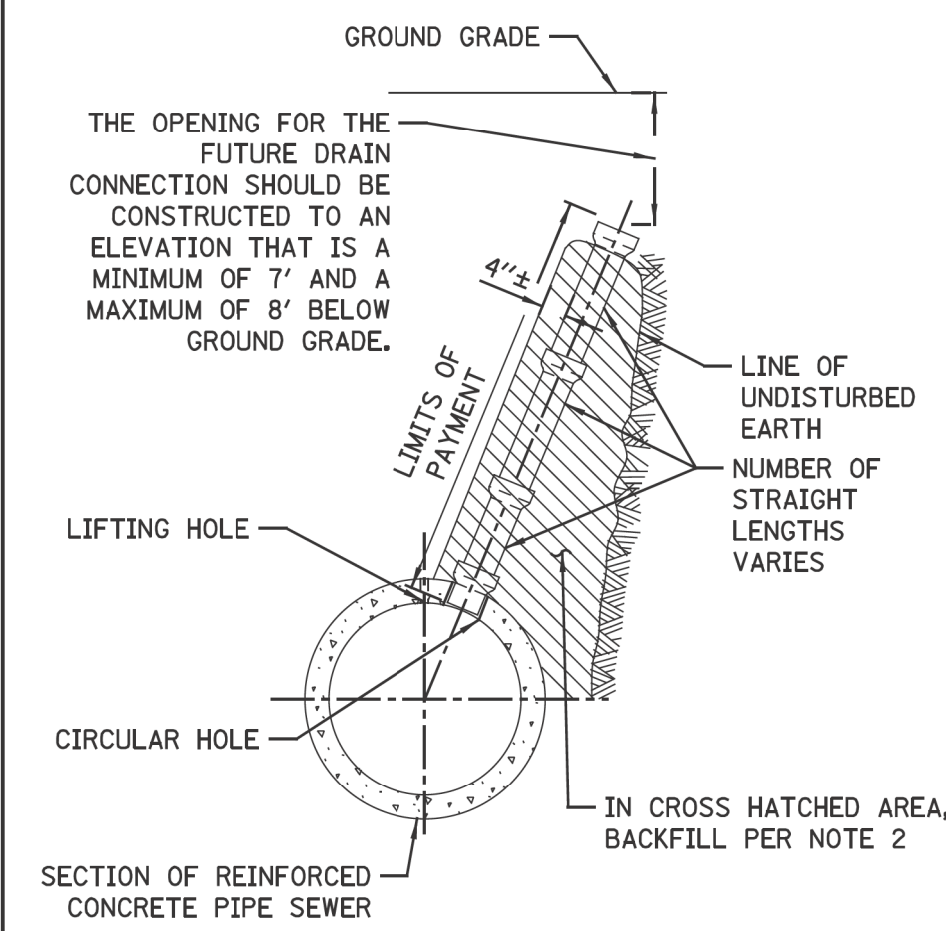

ELEVATION  
TYPICAL DRAIN STACKS  
FOR FUTURE USE

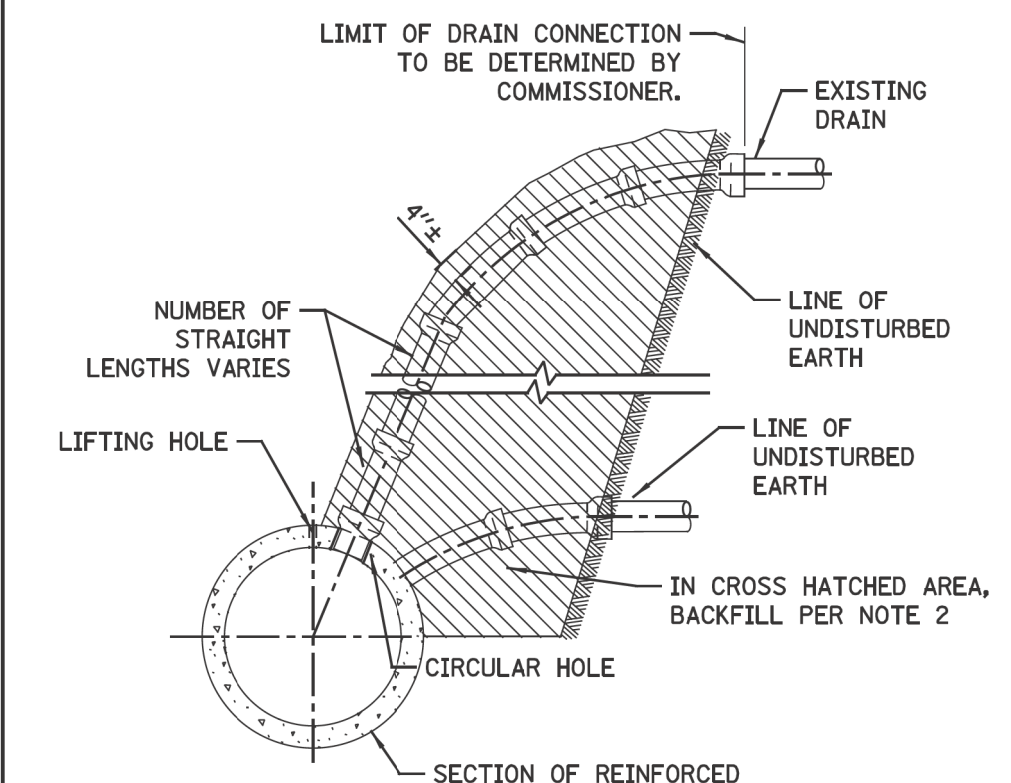

ELEVATION  
TYPICAL DRAIN CONNECTIONS  
FOR EXISTING DRAINS

FOR CONCRETE SEWERS

- NOTES:
1. ALL DRAIN CONNECTION JOINTS MUST BE MADE AS SPECIFIED IN SPECIFICATIONS..
  2. FOR BACKFILL OF HATCHED SUPPORT AREAS, USE CONCRETE, CA-11, FLOWABLE FILL, OR CLSM.
  3. CONNECTIONS TO CONCRETE/BRICK SEWERS SHALL BE A MINIMUM OF 4 FEET APART.

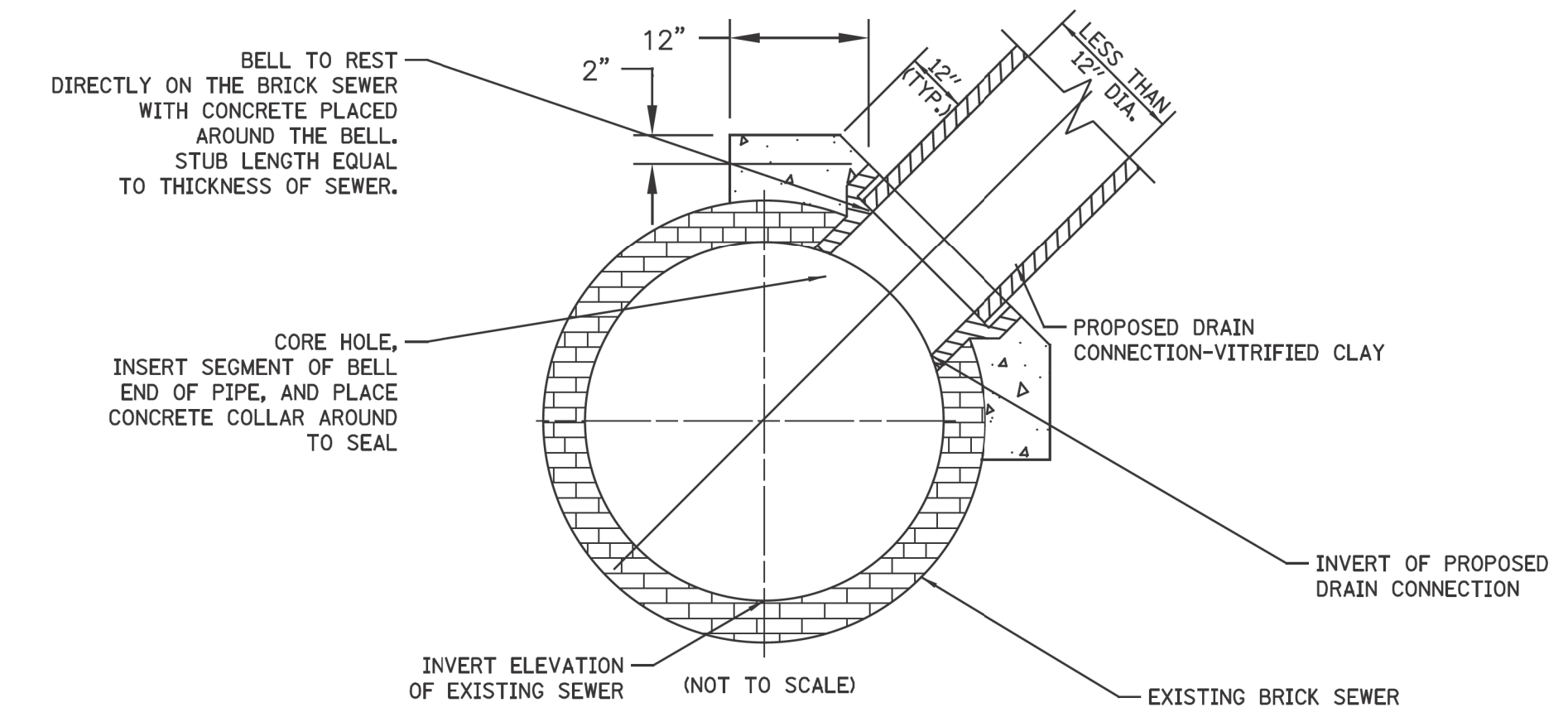

FOR BRICK SEWERS

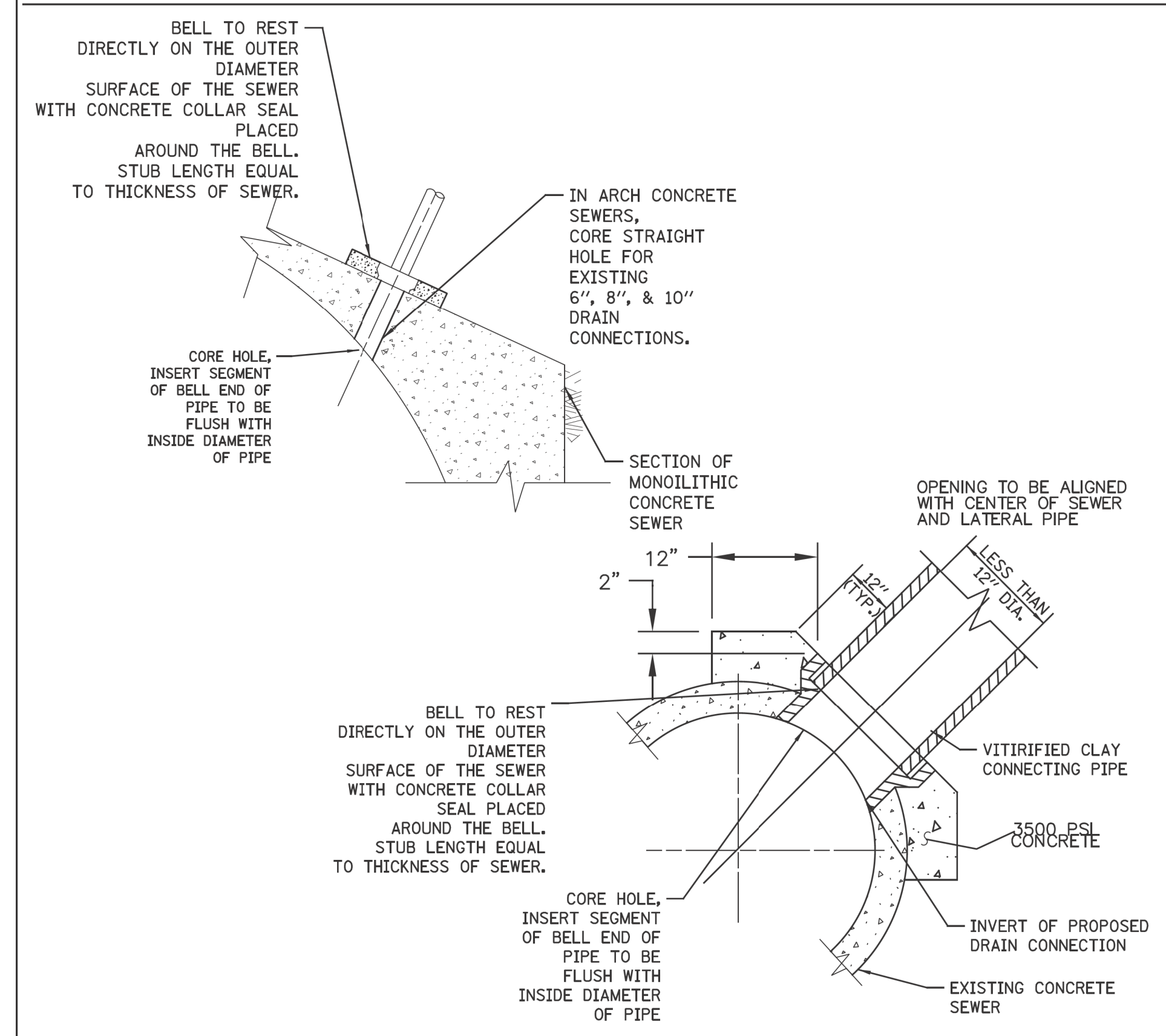

FOR CONCRETE SEWERS

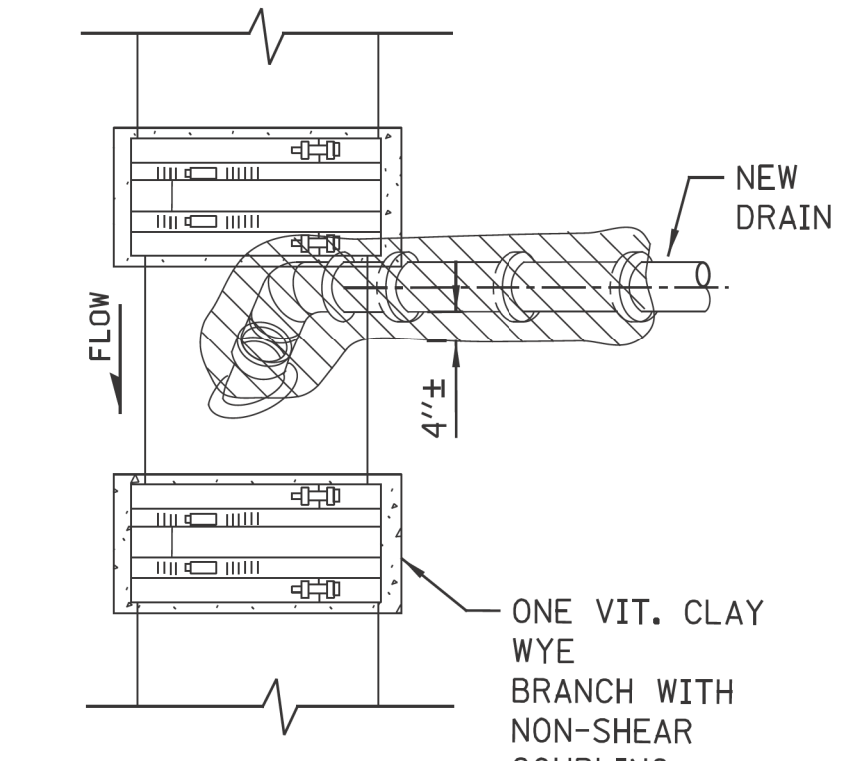

PLAN

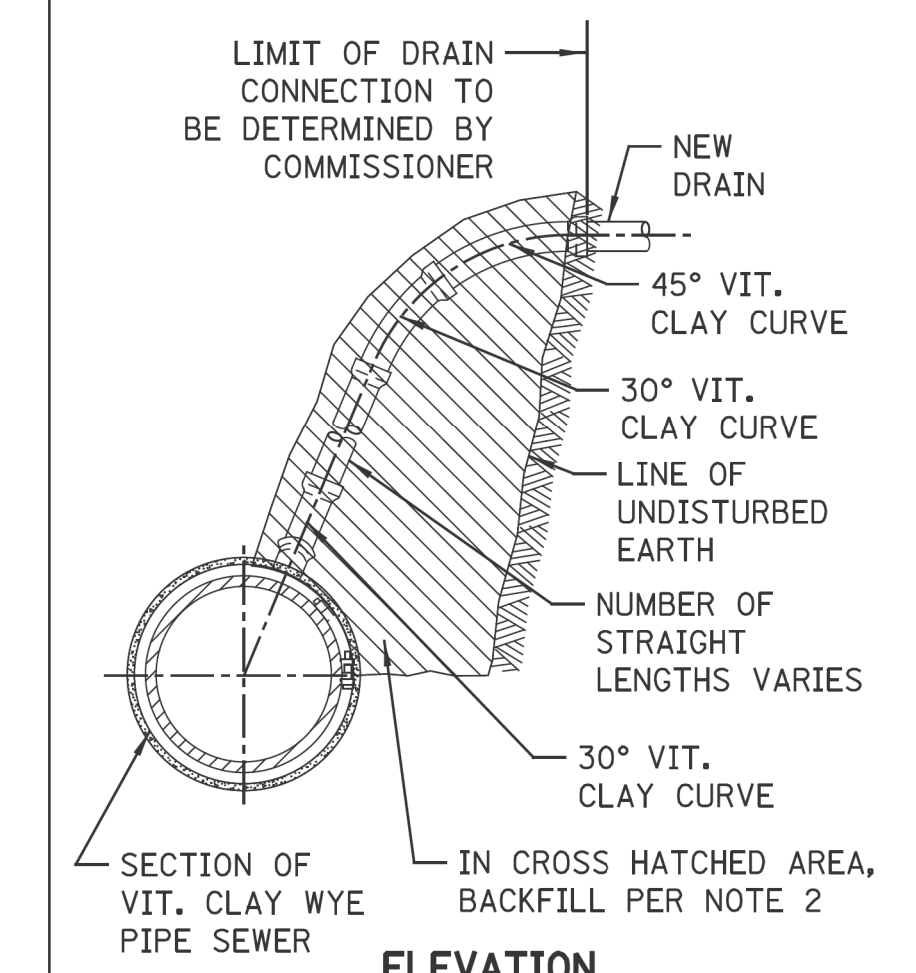

- NOTES:
- 1.. Maximum of 6", 8", and 10" drains connections can be cored into minimum 12", 15", and 18" VCP sewers, respectively. All other sizes use new wyes with non-shear couplings encased in concrete.
  - 2.The Installation of wye connections on lined sewers need prior approval from DWM

NEW DRAIN CONNECTION  
TO EXISTING VCP  
SEWER

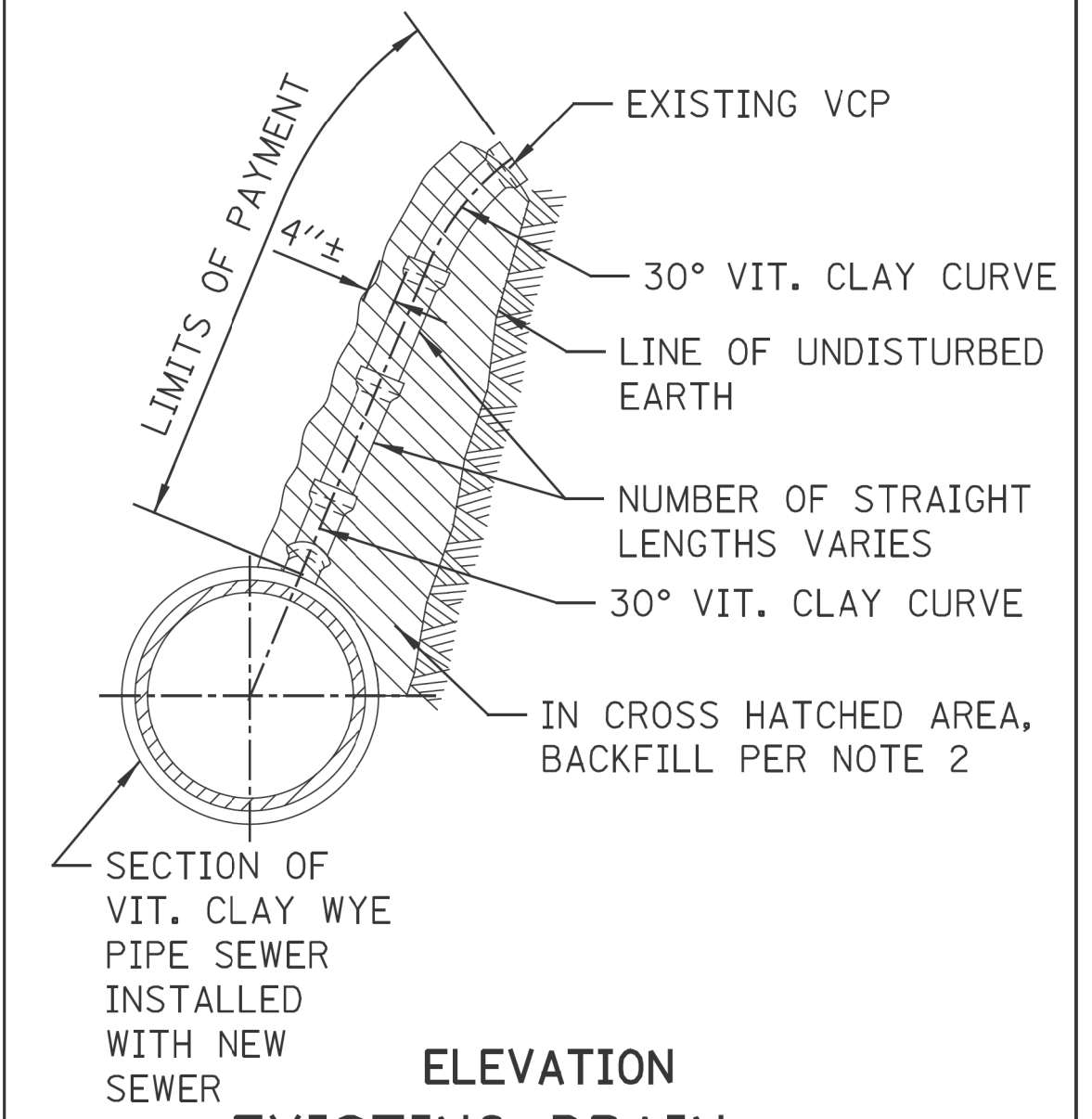
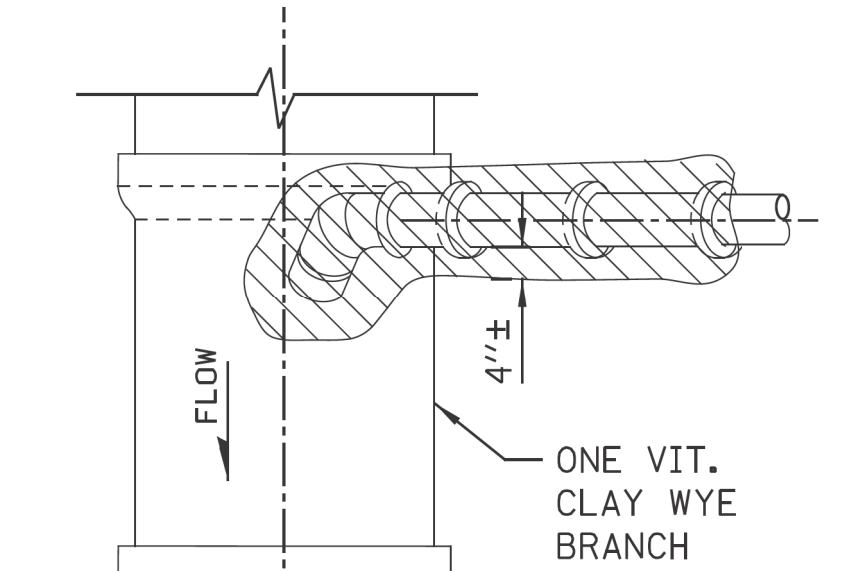

ELEVATION  
EXISTING DRAIN  
CONNECTION TO NEW  
SEWER MAIN

FOR VITRIFIED CLAY SEWERS

STANDARD REVISIONS		PERCENT COMPLETE	DATE	CITY OF CHICAGO DEPARTMENT OF WATER MANAGEMENT BUREAU OF ENGINEERING SERVICES	DRAWN: SBW DESIGNED: CHECKED: GD, GC, SO REVIEWED: A.1
DATE	DESCRIPTION				
4/21/21	REVISED PLAN	30		VITRIFIED CLAY PIPE(VCP) DRAIN CONNECTIONS	____ OF ____ PN ____
		60			
		75			
		90			
		100			
		BULLETIN			

CDWM\_Details.cel 4/21/2021 4:32:49 PM

MODEL: Default  
FILE NAME: 10-2025-ProjectsGreen-Alley/D\_PBC-Alley-Revisions2025Package 6(CADD Drawings)22-CP46 W. 16th St. & S. Central Park-Ave(CADD Sheets)CP46-shit-dum-1.dgn



USER NAME = AB	DESIGNED -	REVISED -
	DRAWN -	REVISED -
PLOT SCALE = 10.0000 ' / in.	CHECKED -	REVISED -
PLOT DATE = 7/1/2025	DATE - 07/01/2025	ISSUED FOR BID - 07/10/2025

CITY OF CHICAGO  
DEPARTMENT OF TRANSPORTATION  
24th WARD

CDWM STANDARD CONSTRUCTION DETAILS  
PBC PROJECT NO # 22922  
W. 16TH STREET - W. OGDEN AVENUE  
S. CENTRAL PARK AVENUE - S. DRAKE AVENUE

OUC NUMBER	COUNTY	TOTAL SHEETS	SHEET NO.
OUC IR #124701	COOK	26	18
STA. TO STA.	SCALE: NTS		



MODEL: Default  
FILE NAME: W. 2025, Projects\Green, Alley\0\_PBC, Alley, Revisions\2025\Package 6\CADD Drawings\22-CP46, W. 16th St. & S. Central Park, Ave\CADD Sheets\CP46-shit-drum-2.dgn

\$FILE\$  
\$DATE\$

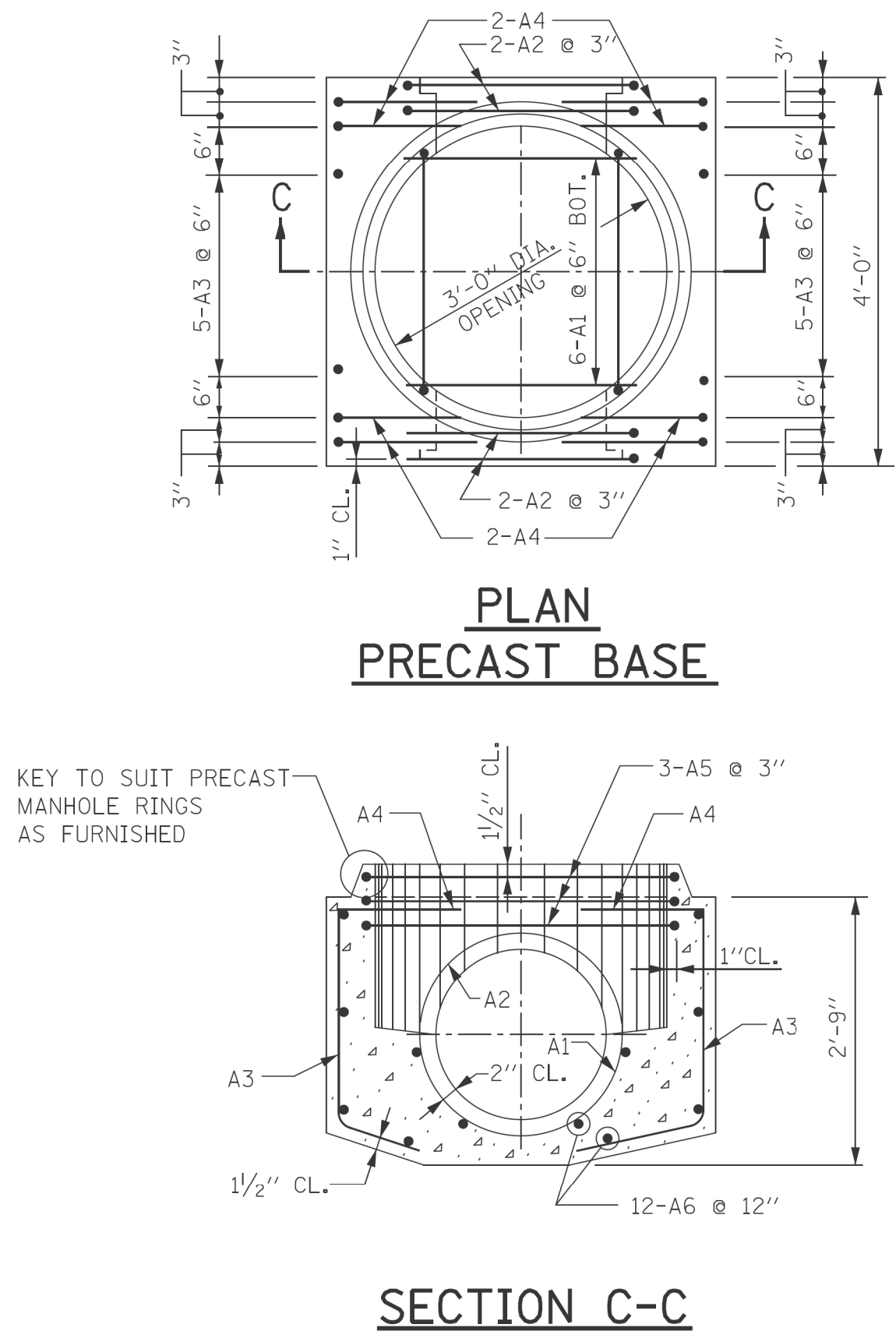
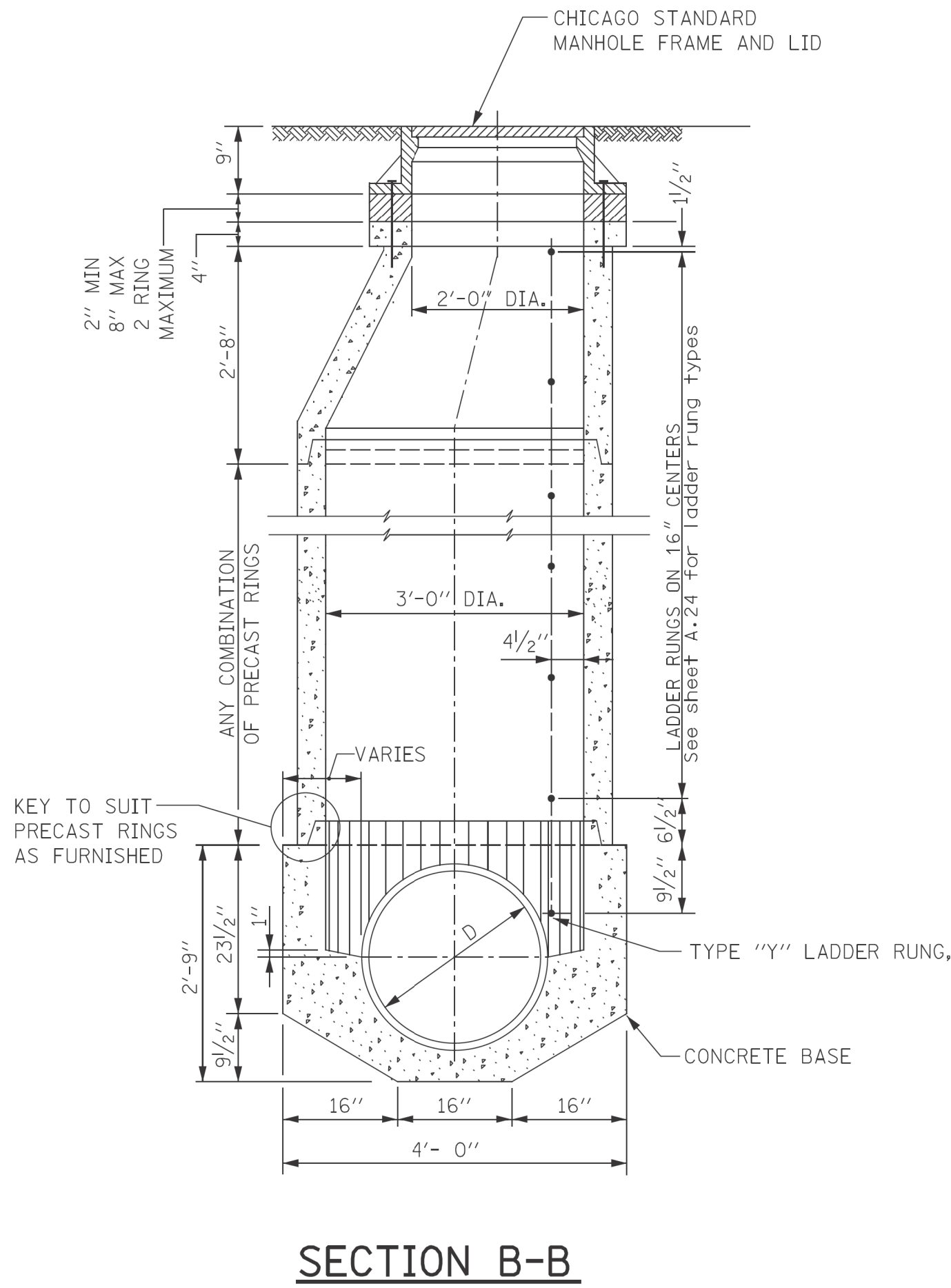
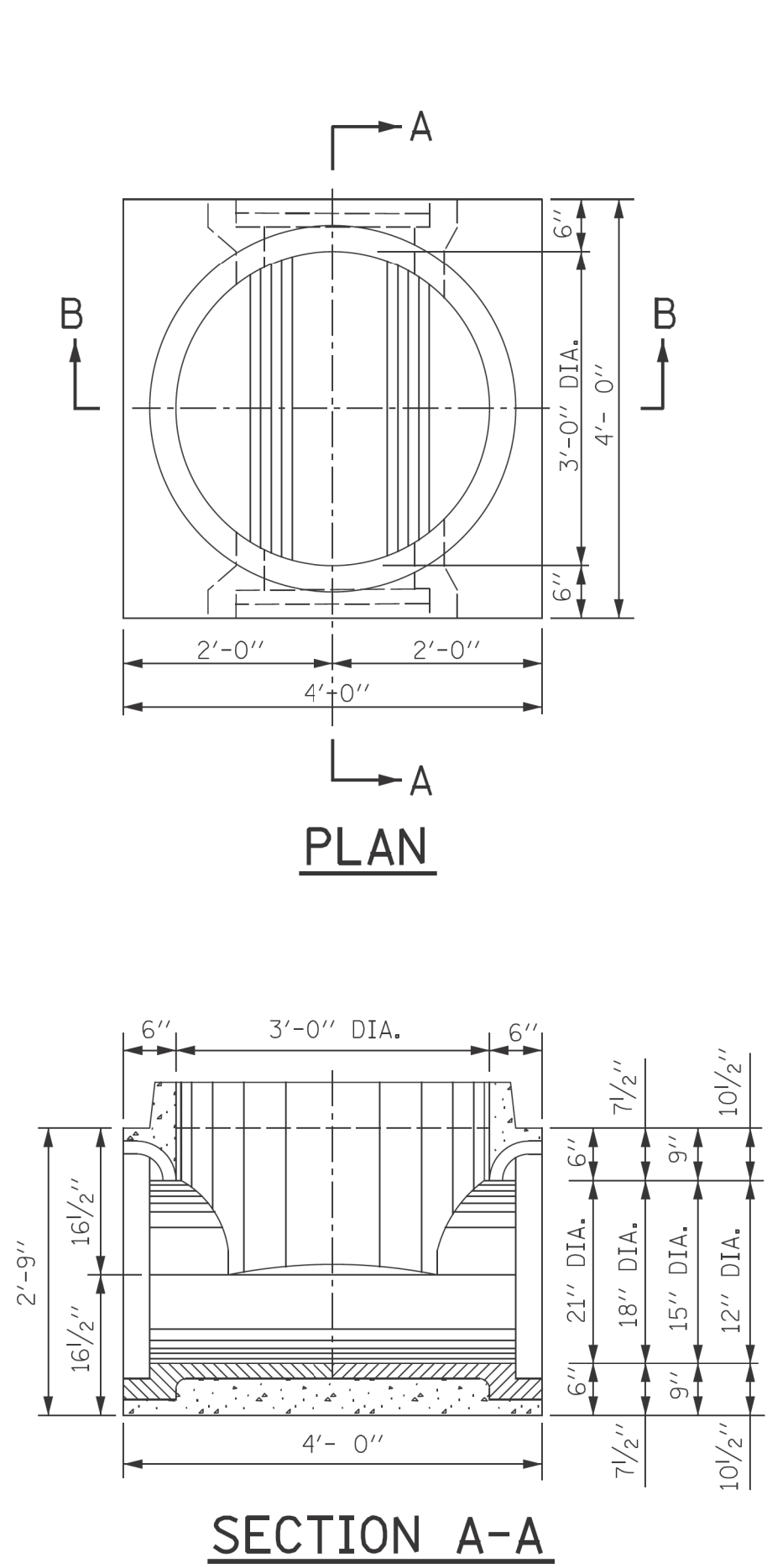

NOTE:  
6" MINIMUM GRANULAR EMBEDMENT  
UNDER ALL PRECAST MANHOLE BASES

SCHEDULE OF REINFORCEMENT																			
STRUCTURE	REINFORCEMENT BAR							BENDING DIMENSIONS											
	MARK	SIZE NO.	TYPE	LENGTH	NO. REOD.	WEIGHT EACH	TOTAL LBS	A	B	C	D	E	F	G	H	J	K	O	R
BASES FOR TYPE "A" MANHOLES (PRECAST)	21A1	6	9	3'-1"	6	4.63	28		3'-1"						11 1/4"		2'-1"	12 3/4"	
	21A2	6	T3	8'-8"	4	13.02	52										2'-0"	2'-1 1/2"	
	21A3	5	12	3'-3"	10	3.39	34			22"	17"				14 1/2"		8 3/4"		
	21A4	5	12	4'-6"	8	4.69	38		15"	22"	17"				14 1/2"		8 3/4"		
	21A5	5	T3	11'-11"	3	12.43	37										20"	3'-3 1/4"	
	21A6	4	STR	3'-8"	12	2.45	30												
	TOTAL																		
	18A1	6	9	2'-8 1/2"	6	4.07	24		2'-8 1/2"							9 3/4"	22"	11 1/4"	
	18A2	6	T3	7'-10 1/2"	4	11.83	47										2'-0"	22 1/2"	
	18A3	5	12	3'-3"	10	3.39	34			22"	17"				14 1/2"		8 3/4"		
	18A4	5	12	4'-6"	8	4.69	38		15"	22"	17"				14 1/2"		8 3/4"		
	18A5	5	T3	11'-11"	3	12.43	37										2'-0"	3'-3 1/4"	
	18A6	4	STR	3'-8"	12	2.45	30												
	TOTAL																		
	15A1	6	9	2'-3 1/2"	6	3.44	21		23 1/2"						8 1/4"		19"	9 3/4"	
	15A2	6	T3	7'-1"	4	10.64	42										2'-0"	19 1/2"	
	15A3	5	12	3'-3"	10	3.39	34			22"	17"				14 1/2"		8 3/4"		
	15A4	5	12	4'-6"	8	4.69	38		15"	22"	17"				14 1/2"		8 3/4"		
	15A5	5	T3	11'-11"	3	12.43	37										20"	3'-3 1/4"	
	15A6	4	STR	3'-8"	12	2.45	30												
	TOTAL																		
12" DIA.	12A1	6	9	1'-11"	6	2.88	17		23"						6 3/4"		16"	8 1/4"	
	12A2	6	T3	6'-1"	4	9.14	37										2'-0"	16 1/2"	
	12A3	5	12	3'-3"	10	3.39	34			22"	17"				14 1/2"		8 3/4"		
	12A4	5	12	4'-6"	8	4.69	38			22"	17"				14 1/2"		8 3/4"		
	12A5	5	T3	11'-11"	3	12.43	37										20"	3'-3 1/4"	
	12A6	4	STR	3'-8"	12	2.45	30												
	TOTAL																		
	TOTAL																		193

STANDARD REVISIONS		PERCENT COMPLETE	DATE	CITY OF CHICAGO		DRAWN	SCALE	A.6
DATE	DESCRIPTION			DEPARTMENT OF WATER MANAGEMENT BUREAU OF ENGINEERING SERVICES		DESIGNED		
9/5/17	REVISION	30		TYPE "A" PRECAST MANHOLE FOR SEWERS 21" DIA. AND SMALLER		CHECKED		
		60				REVIEWED		
		75						
		90						
		100						
		BULLETIN						
						____ OF ____		
						PN ____		

CDWM\_Details.cel 6/25/2020 9:22:16 AM



USER NAME	= AB	DESIGNED	-	REVISED	-
DRAWN	-	CHECKED	-	REVISED	-
PLOT SCALE	= 10.0000 ' / in.	CHECKED	-	REVISED	-
PLOT DATE	= 7/1/2025	DATE	- 07/01/2025	ISSUED FOR BID	- 07/10/2025

CITY OF CHICAGO  
DEPARTMENT OF TRANSPORTATION  
24th WARD

CDWM STANDARD CONSTRUCTION DETAILS  
PBC PROJECT NO # 22922  
W. 16TH STREET - W. OGDEN AVENUE  
S. CENTRAL PARK AVENUE - S. DRAKE AVENUE

OUC NUMBER	COUNTY	TOTAL SHEETS	SHEET NO.
OUC IR #124701	COOK	26	19
STA.	TO STA.	SCALE:	NTS



MODEL: Default  
FILE NAME: 10/1/2025, Projects\Green, Alley\B, PBC, Alley, Revisions\2025\Package 6\CADD Drawings\22-CP46, W, 16th St. & S. Central Park Ave\CADD Sheets\CP46-sht-drum-2.dgn

\$FILE:\$  
\$DATE:\$

CDWM\_Details.dwg 12/6/2024 9:00:53 AM

NOTES:  
FLAT TOP SLAB APPLICATION CAN ONLY BE USED WITH  
WRITTEN PERMISSION FROM CDWM.  
USE LATEST IDOT DETAIL, #602601-06,  
AS REFERENCED ON THE IDOT WEBSITE.

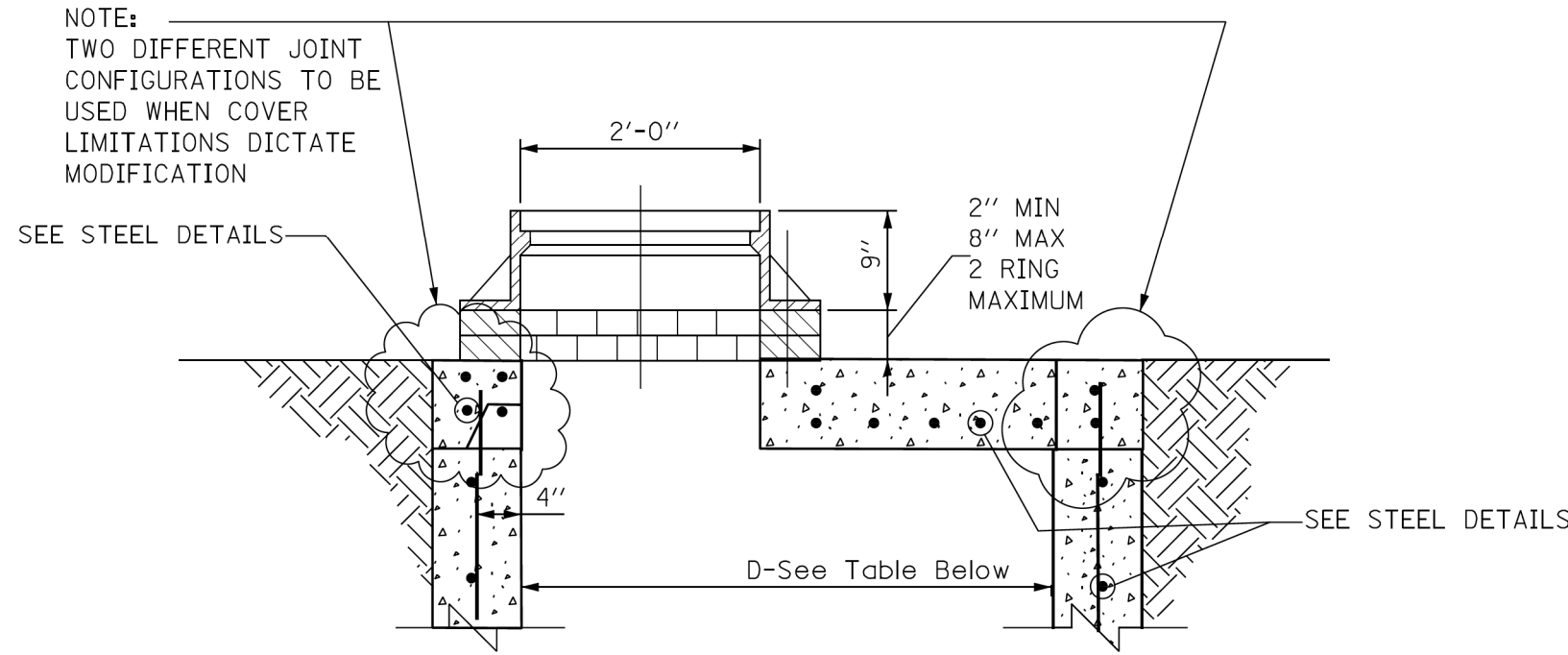

STANDARD FLAT TOP SLAB  
FOR CATCH BASINS

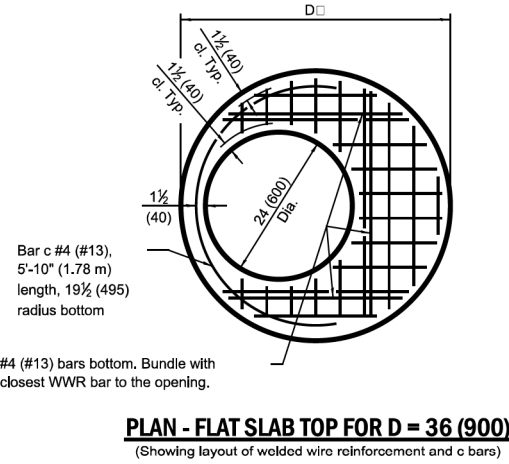
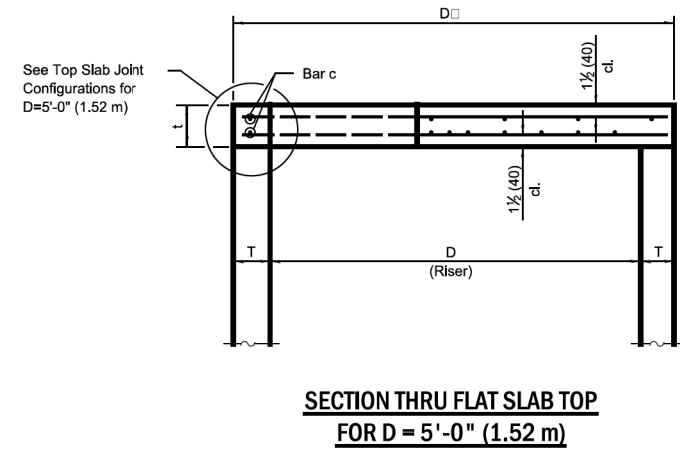
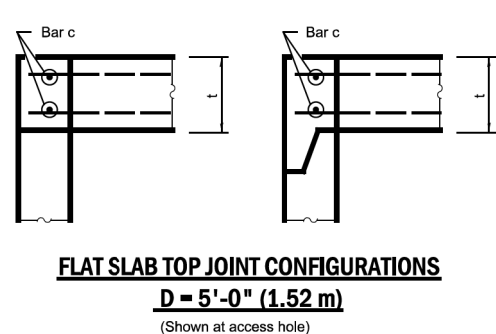
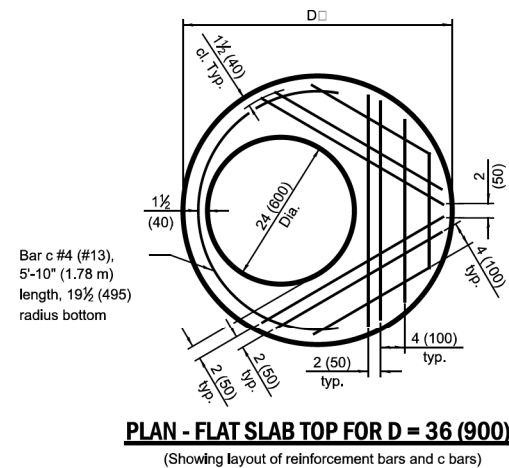
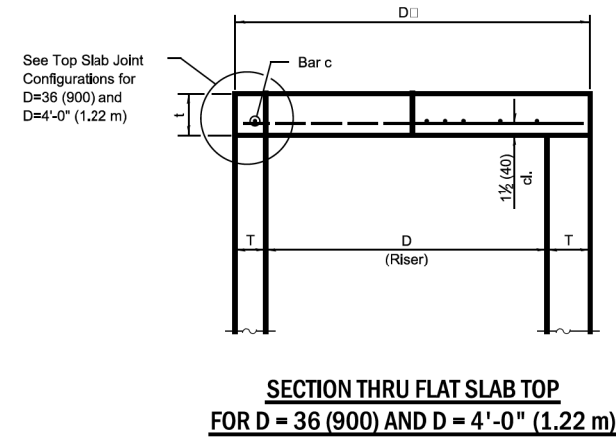
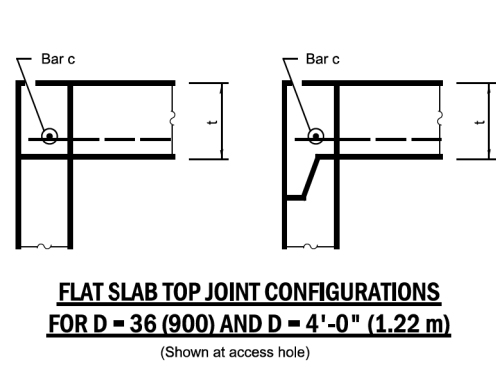

GENERAL NOTES  
The flat slab top may be used in lieu of the tapered top  
shown on Standards 602091, 602016, or 602066 at the option  
of the Contractor or when field conditions prohibit the use of  
tapered tops.

Lifting holes shall be located in the sections as per the  
manufacturer's recommendations.

All dimensions are in inches (millimeters) unless otherwise  
shown.

PRECAST REINFORCED  
CONCRETE FLAT SLAB TOP  
(Sheet 1 of 2)

DETAIL

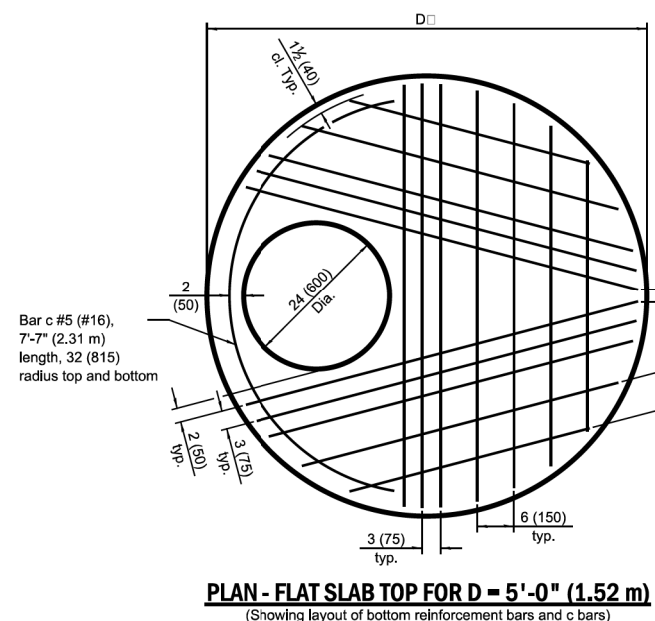
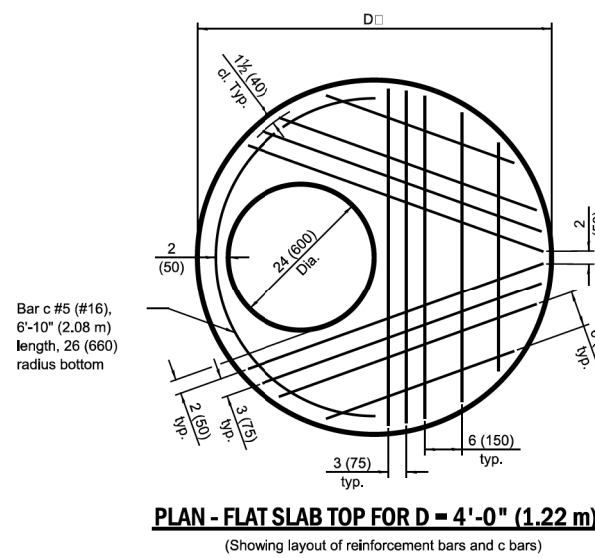

FLAT SLAB TOP REINFORCEMENT FOR D = 36 (900)				
Location	WWR (each direction)	Rebar	Bar Size	
Top	A (min.)	Spacing (max.)		
Bottom	* 0.90 sq. in./ft. (1270 sq. mm/m)	6	See plan view for rebar orientation and spacing and this table for bar size	#4 (#13)

FLAT SLAB TOP REINFORCEMENT FOR D = 4'-0" (1.22 m)				
Location	WWR (each direction)	Rebar	Bar Size	
Top	A (min.)	Spacing (max.)		
Bottom	* 0.82 sq. in./ft. (1312 sq. mm/m)	6	See plan view for rebar orientation and spacing and this table for bar size	#5 (#16)

FLAT SLAB TOP REINFORCEMENT FOR D = 5'-0" (1.52 m)				
Location	WWR (each direction)	Rebar (each direction except as noted)	Bar Size	
Top	A (min.)	Spacing (max.)		
Bottom	* 0.11 sq. in./ft. (233 sq. mm/m)	18	0.11 sq. in./ft. (233 sq. mm/m)	#8 or #4 (#10) (#13)
Bottom	* 0.40 sq. in./ft. (647 sq. mm/m)	6	See plan view for rebar orientation and spacing and this table for bar size	#4 (#13)

\* Only one layer of WWR permitted to avoid congestion.

PRECAST REINFORCED  
CONCRETE FLAT SLAB TOP  
(Sheet 2 of 2)

DETAIL

STANDARD REVISIONS	
DATE	DESCRIPTION
4/22/21	LAST REVISED
12/6/24	PUBLISHED

PERCENT COMPLETE	DATE
30	
60	
75	
90	
100	
BULLETIN	

CITY OF CHICAGO DEPARTMENT OF WATER MANAGEMENT BUREAU OF ENGINEERING SERVICES	
FLAT TOP SLAB DETAILS	

DRAWN	SRM
DESIGNED	
CHECKED	
REVIEWED	
	OF
PN	

A.20



USER NAME = AB	DESIGNED -	REVISED -
	DRAWN -	REVISED -
PLOT SCALE = 10.0000" / in.	CHECKED -	REVISED -
PLOT DATE = 7/1/2025	DATE - 07/01/2025	ISSUED FOR BID - 07/10/2025

CITY OF CHICAGO  
DEPARTMENT OF TRANSPORTATION  
24th WARD

CDWM STANDARD CONSTRUCTION DETAILS  
PBC PROJECT NO # 22922  
W. 16TH STREET - W. OGDEN AVENUE  
S. CENTRAL PARK AVENUE - S. DRAKE AVENUE

OUC NUMBER	COUNTY	TOTAL SHEETS	SHEET NO.
OUC IR #124701	COOK	26	20
STA. TO STA.	SCALE: NTS		







**Left Diagram Labels:**

- #5 DOWEL BAR @ CONSTRUCTION JOINT
- Note: Positive Summit for Drainage
- CHICAGO FRAME & LID
- 4" MAXIMUM (TYP)
- 8" VIT. CLAY, 1' VERTICAL HALF TRAP
- PRECAST CONCRETE ADJUSTMENT RING
- 2'-0" DIA.
- 2" MIN 8" MAX 2 RING MAXIMUM
- PRECAST REINF. CONC. OFFSET CONE
- 2'-10"
- SWIRL CHAMBER
- VORTEX or ORIFICE RESTRICTOR (SEE MISC DETAILS SHEET A.26)
- 1'-0"
- SUMP 3'-4"
- 4'-0" DIA.
- 4'-6"
- 7'-4"
- 15"
- PRECAST REINFORCED BASE AND RISER WITH MINIMUM 6" EMBEDMENT

**Right Diagram Labels:**

- TYPE B CURB & GUTTER Per CDOT Details
- 1/2" ROUND TIE BARS 30" LONG, 30" C/C
- TYPE B-V.12 CURB AND GUTTER Per CDOT Details
- Note: Positive Summit for Drainage
- CHICAGO FRAME & LID
- 4" MAXIMUM (TYP)
- 7"
- 1'-0"
- PRECAST CONCRETE ADJUSTMENT RING
- 2'-0" DIA.
- 2" MIN 8" MAX 2 RING MAXIMUM
- 2-#7 DEFORMED BARS
- PRECAST REINF. CONC. OFFSET CONE
- 2'-0"
- VORTEX or ORIFICE RESTRICTOR (SEE MISC DETAILS SHEET A.26)
- 1'-0"
- SUMP 3'-10"
- 3'-0" DIA.
- 4'-0"
- 6'-0"
- 4"
- PRECAST REINFORCED BASE AND RISER WITH MINIMUM 6" EMBEDMENT

STANDARD CATCH BASIN-3' DIA.

CHICAGO  
FRAME & LID

2" MIN  
8" MAX  
2 RING  
MAXIMUM

2'-0" DIA.

2'-10"

7'-4"

4'-6"

4'-0" DIA.

5'

5"

PRECAST REINFORCED BASE AND  
RISER WITH MINIMUM 6" EMBEDMENT

INFLOW PIPE INVERT

NOTE: THE INVERT ON INFLOW PIPE  
OR UNDERDRAIN MUST BE AT  
OR ABOVE THE HALF-TRAP  
ELEVATION-A

PRECAST CONCRETE  
ADJUSTMENT RING

8" VIT. CLAY  
HALF TRAP

ELEVATION A

ORIFICE RESTRICTOR  
(SEE MISC  
DETAILS  
SHEET A.26)

MIN. SUMP  
3'-4"  
W/DIRECT  
SURFACE  
RUNOFF

2'-0" W/O  
DIRECT  
SURFACE  
RUNOFF

SUMP

GENERAL NOTES:

1. CATCH BASIN TO CATCH BASIN CONNECTIONS ARE ALLOWED IN PRIVATE SITES & ALLEYS. ONLY THE DOWNSTREAM CATCH BASIN IS REQUIRED TO HAVE A HALF-TRAP.

2. IF  $B < 4$  FEET, THEN USE A FLAT TOP SLAB CATCH BASIN AS NECESSARY.

3. FOR TRENCH BACKFILL, REFER TO IDOT SSRBC, ARTICLE 1003.04.

4. FOR GRANULAR EMBEDMENT, USE CA-11, CRUSHED GRAVEL, CRUSHED STONE, OR CRUSHED CONCRETE.

5. FOR STABILIZATION STONE, 12" OF CA-1 STONE IS ONLY REQUIRED WHEN UNSTABLE MATERIAL IS ENCOUNTERED AT TRENCH BOTTOM.

6. INLETS AND 3' DIAMETER CATCH BASINS ARE TO BE USED ONLY WITH PRIOR APPROVAL OF THE DEPT OF WATER MANAGEMENT- ENGINEERING SERVICES, SEWER SECTION, AND THE DEPT. OF BUILDINGS STORMWATER REVIEWER.

7. IF COVER OVER VCP IS LESS THAN 3', USE 45 DEGREE DIP BENDS WITH 1 FOOT DROP AS HALF TRAPS AS NEEDED FOR IEPA CLEARANCE REQUIREMENTS

PERCENT COMPLETE	DATE
30	
60	
75	
90	
100	

<b>CITY OF CHICAGO</b> DEPARTMENT OF WATER MANAGEMENT BUREAU OF ENGINEERING SERVICES	DRAWN: <u>SWH</u> DESIGNED: _____ CHECKED: _____	<b>A.22</b>
	REVIEWED: _____ _____ OF _____ PN _____	

STANDARD INLET-2' DIA.

FILE\$	DATE\$
1	1
2	2
3	3
4	4
5	5
6	6
7	7
8	8
9	9
10	10
11	11
12	12
13	13
14	14
15	15
16	16
17	17
18	18
19	19
20	20
21	21
22	22
23	23
24	24
25	25
26	26
27	27
28	28
29	29
30	30
31	31
32	32
33	33
34	34
35	35
36	36
37	37
38	38
39	39
40	40
41	41
42	42
43	43
44	44
45	45
46	46
47	47
48	48
49	49
50	50
51	51
52	52
53	53
54	54
55	55
56	56
57	57
58	58
59	59
60	60
61	61
62	62
63	63
64	64
65	65
66	66
67	67
68	68
69	69
70	70
71	71
72	72
73	73
74	74
75	75
76	76
77	77
78	78
79	79
80	80
81	81
82	82
83	83
84	84
85	85
86	86
87	87
88	88
89	89
90	90
91	91
92	92
93	93
94	94
95	95
96	96
97	97
98	98
99	99
100	100

CDWM\_Details.cel 2/5/2021 2:00:11 PM



DRAINAGE STRUCTURES  
RESTRICTORS

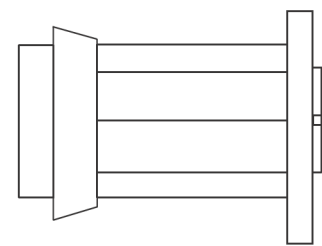

ORIFICE RESTRICTOR

INSERT THE RESTRICTOR INTO THE HALF-TRAP. UPON TIGHTENING OF THE CENTER NUT ON THE FACE OF THE RESTRICTOR, THE RUBBER O-RINGS WILL EXPAND INSIDE THE HALF TRAP, PROVIDING A WATER- TIGHT SEAL. PULL ON RESTRICTOR TO VERIFY THAT A TIGHT FIT IS MADE.

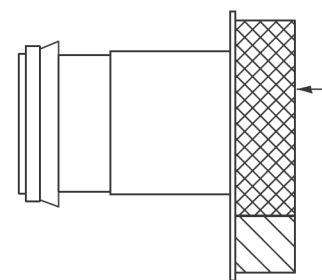

VORTEX RESTRICTOR

PULL ON RESTRICTOR TO VERIFY THAT A TIGHT FIT IS MADE.

INSERT THE RESTRICTOR WITH THE OPENING DOWN. UPON TIGHTENING OF THE 2 BOLTS ON THE FACE OF THE RESTRICTOR, THE RUBBER O-RINGS WILL PROVIDE A WATER- TIGHT SEAL.

GENERAL NOTES:

- CATCH BASIN TO CATCH BASIN CONNECTIONS ARE ALLOWED IN PRIVATE SITES & ALLEYS. ONLY THE DOWNSTREAM CATCH BASIN IS REQUIRED TO HAVE A HALF-TRAP.
- IF B < 4 FEET, THEN USE A DUCTILE IRON PIPE HALF TRAP AND FLAT TOP SLAB CATCH BASIN AS NECESSARY.
- INLETS AND 3' DIAMETER CATCH BASINS ARE TO BE USED ONLY WITH PRIOR APPROVAL OF DWM FIELD INSPECTOR.

RESTRICTOR NOTES:

THE DWM'S RAIN BLOCKER RESTRICTOR PROGRAM MUST BE MAINTAINED WITH ANY ROADWAY IMPROVEMENT.

THE DESIGN OF ANY ROADWAY IMPROVEMENT MUST CONSIDER LIMITING THE NUMBER OF CATCH BASINS TO THE EXTENT PRACTICAL. THE NUMBER OF EXISTING STRUCTURES SHOULD NOT BE INCREASED.

THE RESTRICTORS CAN BE OBTAINED FROM DWM CENTRAL DISTRICT AT 3901 S. ASHLAND AVE. THE CONTRACTOR SHOULD ARRANGE FOR PICK UP BY CONTACTING 312-747-8736 (7AM TO 3PM, M-F). CONTRACTOR MUST CALL 48 HOURS IN ADVANCE OF PICK UP DATE AND TIME.

FLOW RESTRICTORS MUST BE INSTALLED IN ALL CATCH BASINS OUTSIDE OF THE CENTRAL BUSINESS DISTRICT(LIMITS: NORTH AVE, CERMAK AVE, HALSTED AVE, LAKE MICHIGAN). RESTRICTORS MUST NOT BE INSTALLED IN CATCH BASINS IN CLOSE PROXIMITY TO VIADUCT AREAS, BUS STOPS, OR EMERGENCY ENTRANCES. THE DWM MUST APPROVE THE NON-INSTALLATION OR REMOVAL OF ANY RESTRICTOR. REQUIREMENTS FOR RESTRICTOR INSTALLATION ARE AS FOLLOWS:

- \*ARTERIAL STREETS: 3-INCH ORIFICE RESTRICTOR
- \*BUS ROUTES: 3-INCH ORIFICE RESTRICTOR
- \*RESIDENTIAL STREETS: 3-INCH VORTEX RESTRICTOR
- \*ALLEYS: 3-INCH ORIFICE RESTRICTOR IN THE LAST CB.
- \*CLOSED LIDS ARE REQUIRED ON ALL MANHOLES EXCEPT AT INTERSECTIONS WHERE A PERFORATED LID SHALL BE USED.

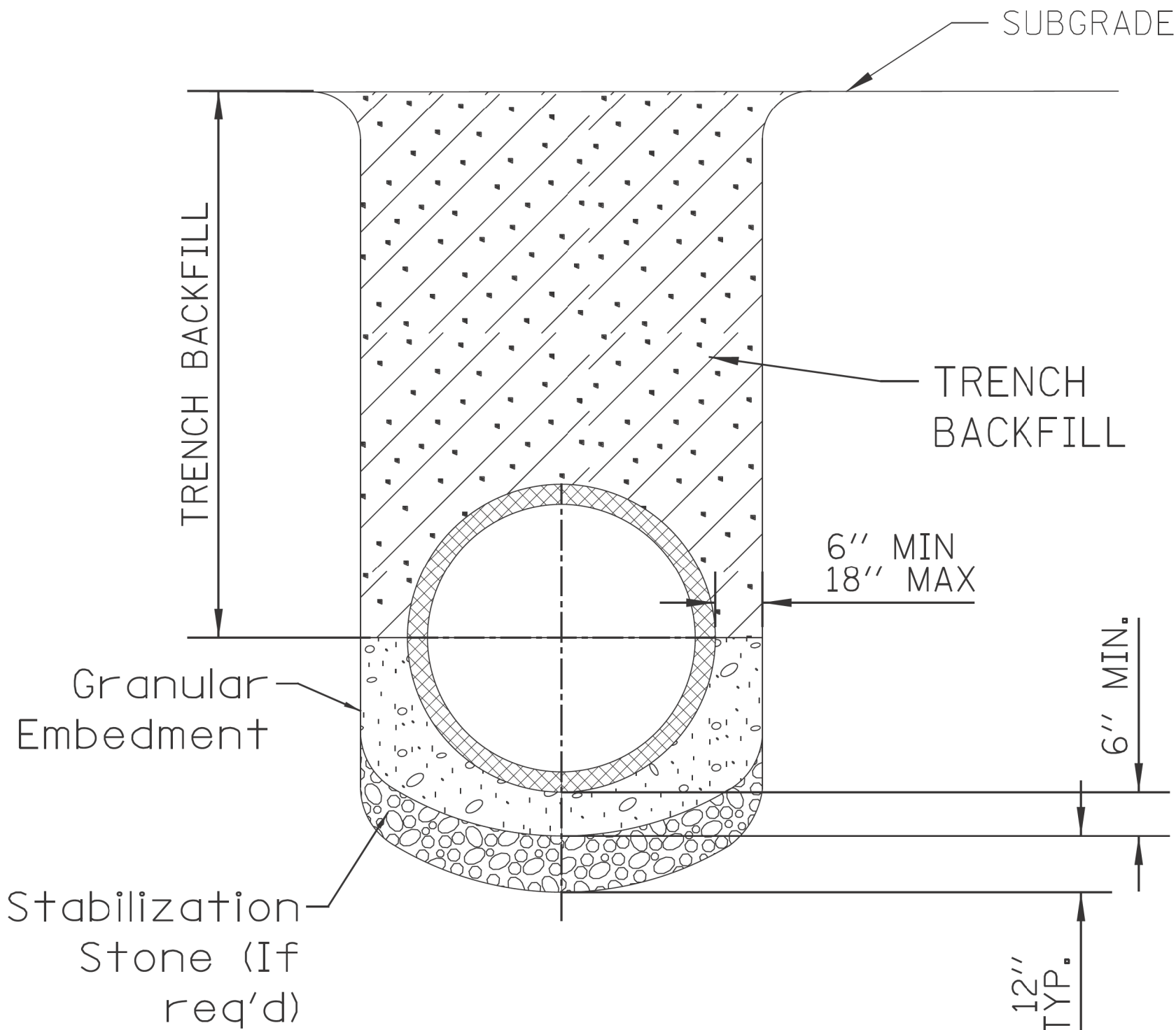

NOTE:

- FOR TRENCH BACKFILL, REFER TO IDOT SSRBC, ARTICLE 1003.04.
- FOR GRANULAR EMBEDMENT, USE CA-11, CRUSHED GRAVEL, CRUSHED STONE, OR CRUSHED CONCRETE.
- FOR STABILIZATION STONE, 12" OF CA-1 STONE IS ONLY REQUIRED WHEN UNSTABLE MATERIAL IS ENCOUNTERED AT TRENCH BOTTOM.
- AGGREGATE PLACED FOR TEMPORARY SURFACE RESTORATION WILL NOT BE PAID SEPARATELY AND SHALL BE INCIDENTAL TO THE CONTRACT.

SEWER TRENCH DETAIL

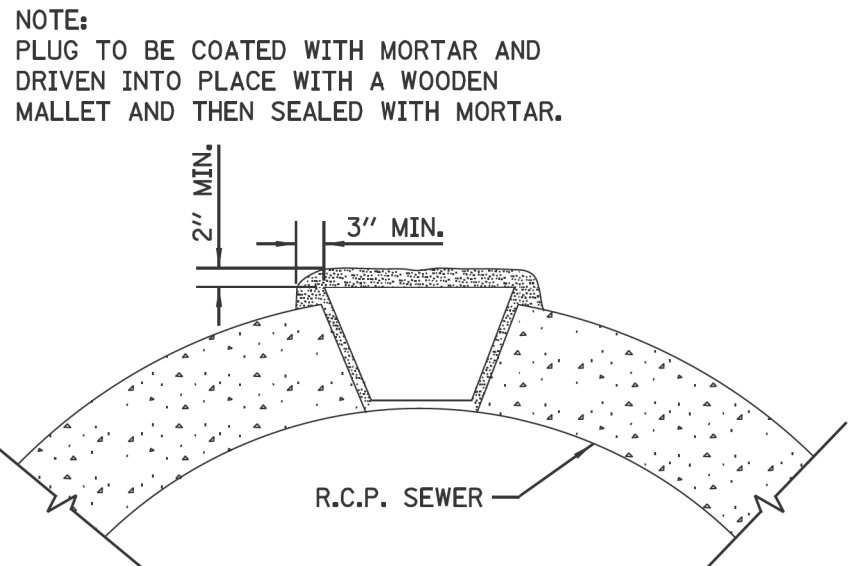

LIFTING HOLE PLUG DETAIL  
FOR CONCRETE PIPE

NOTE:

- ALL PLUG MATERIALS MUST COMPLY WITH 1042.16 OF THE IDOT SSRBC.
- LIFT HOLES ON COMBINED SEWERS ARE PROHIBITED WHEN THE WATER TABLE IS WITHIN 2 FEET OF THE PIPE INVERT, OR IF THE PIPE IS FULLY SUBMERGED UNDER NORMAL CONDITIONS.

\$FILE\$  
\$DATE\$

STANDARD REVISIONS	
DATE	DESCRIPTION
2/5/21	APPROVED PLAN

PERCENT COMPLETE	DATE
30	
60	
75	
90	
100	
BULLETIN	

CITY OF CHICAGO		DRAWN: <u>SRW</u>	A.26
DEPARTMENT OF WATER MANAGEMENT		DESIGNED: <u>  </u>	
BUREAU OF ENGINEERING SERVICES		CHECKED: <u>GD, GC, SO</u>	
REVIEWED: <u>  </u>		OF <u>  </u>	
MISCELLANEOUS DETAILS		PN <u>  </u>	

CDWM\_Details.ccd 2/5/2021 2:07:40 PM

MODEL: Default  
FILE NAME: 10-2025-ProjectsGreen-Alley/D\_PBC-Alley\_Revisions2025Package\_6(CADD Drawings)22-CP46\_W\_16th St & S. Central Park\_Ave(CADD Sheets)CP46-shit-dwm-6.dgn



USER NAME = AB	DESIGNED -	REVISED -
	DRAWN -	REVISED -
PLOT SCALE = 10.0000 ' / in.	CHECKED -	REVISED -
PLOT DATE = 7/1/2025	DATE - 07/01/2025	ISSUED FOR BID - 07/10/2025

CITY OF CHICAGO  
DEPARTMENT OF TRANSPORTATION  
24th WARD

CDWM STANDARD CONSTRUCTION DETAILS  
PBC PROJECT NO # 22922  
W. 16TH STREET - W. OGDEN AVENUE  
S. CENTRAL PARK AVENUE - S. DRAKE AVENUE

OUC NUMBER	COUNTY	TOTAL SHEETS	SHEET NO.
OUC IR #124701	COOK	26	23
STA. TO STA.	SCALE: NTS		

MODEL: Default  
FILE NAME: I:\2025 Projects\Green Alley\IDOT PBC Alley Revisions\2025\Package 6\CADD Drawings\22-CP46 W. 16th St. & S. Central Park Ave\CADD Sheets\CP46-shit-std-1.dgn

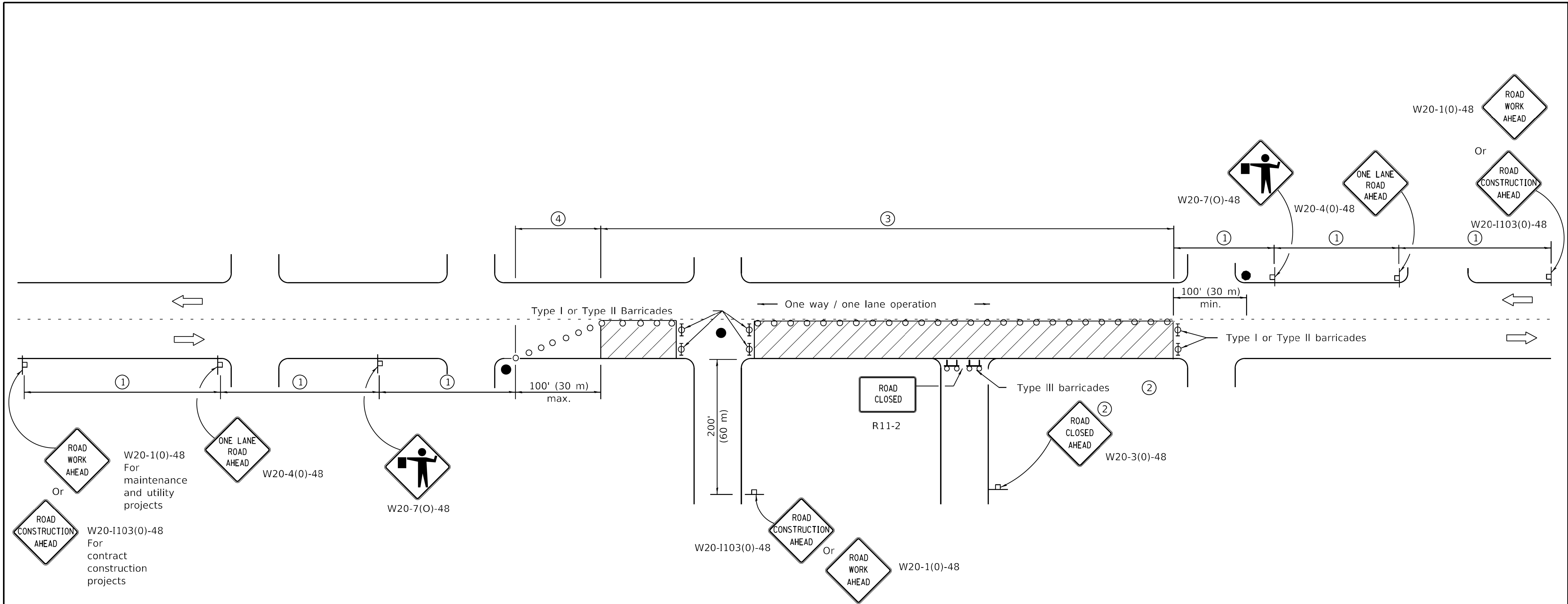

SIGN SPACING	
Posted Speed	Sign Spacing
55	500' (150 m)
50-45	350' (100 m)
<45	200' (60 m)

**SYMBOLS**

- Work area
- Cone, drum or barricade (not required for moving operations)
- Sign on portable or permanent support
- Flagger with traffic control sign
- Barricade or drum with flashing light
- Type III barricade with flashing lights

- ① Refer to SIGN SPACING TABLE for distances.
- ② For approved sideroad closures.
- ③ Cones at 25' (8 m) centers for 250' (75 m). Additional cones may be placed at 50' (15 m) centers. When drums or Type I or Type II barricades are used, the interval between devices may be doubled.
- ④ Cones, drums or barricades at 20' (6 m) centers.

**GENERAL NOTES**

This Standard is used where at any time, day or night, any vehicle, equipment, workers or their activities encroach on the pavement requiring the closure of one traffic lane in an urban area.

All dimensions are in inches (millimeters) unless otherwise shown.

Illinois Department of Transportation

PASSED January 1, 2011

ENGINEER OF SAFETY ENGINEERING

APPROVED January 1, 2011

ENGINEER OF DESIGN AND ENVIRONMENT

ISSUED 1-1-97

REVISIONS		URBAN LANE CLOSURE, 2L, 2W, UNDIVIDED
DATE		
1-1-11	Revised flagger sign.	STANDARD 701501-06
1-1-09	Switched units to	
	English (metric).	
	Corrected sign No.'s.	



USER NAME	= AB	DESIGNED	-	REVISED	-
		DRAWN	-	REVISED	-
PLOT SCALE	= 10.0000 " / in.	CHECKED	-	REVISED	-
PLOT DATE	= 7/1/2025	DATE	= 07/01/2025	ISSUED FOR BID	= 07/10/2025

CITY OF CHICAGO  
DEPARTMENT OF TRANSPORTATION  
24th WARD

IDOT STANDARD DETAILS  
PBC PROJECT NO # 22922  
W. 16TH STREET - W. OGDEN AVENUE  
S. CENTRAL PARK AVENUE - S. DRAKE AVENUE

OUC NUMBER	COUNTY	TOTAL SHEETS	SHEET NO.
OUC IR #124701	COOK	26	24
STA.	TO STA.	SCALE: NTS	



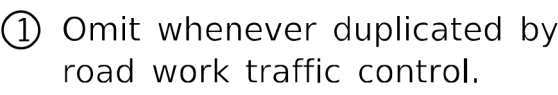

## STANDARD 701801-06

OUC NUMBER	COUNTY	TOTAL SHEETS	SHEET NO.
OUC IR #124701	COOK	26	25
STA. TO STA.	SCALE: NTS		

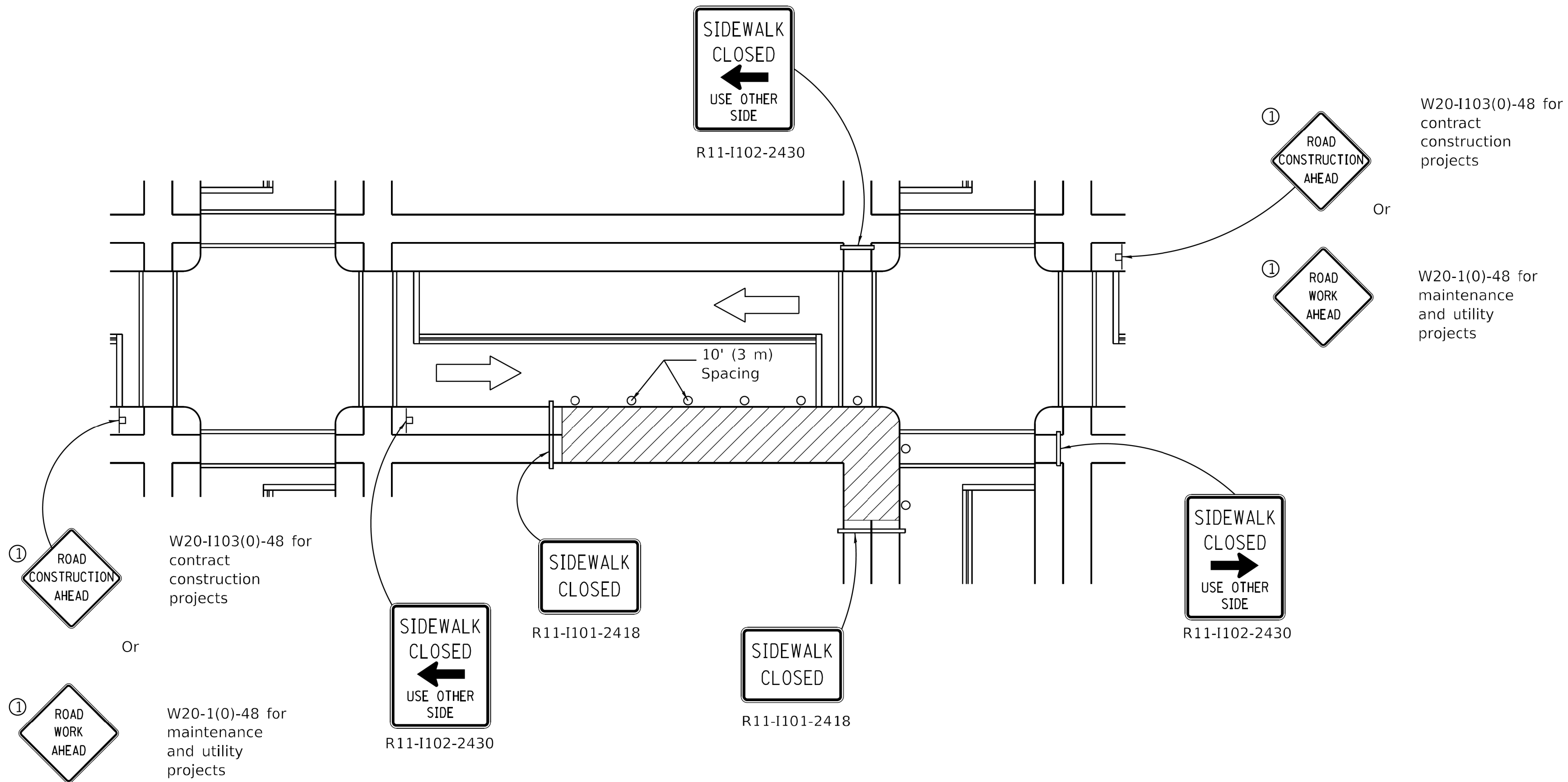

**CORNER CLOSURE**

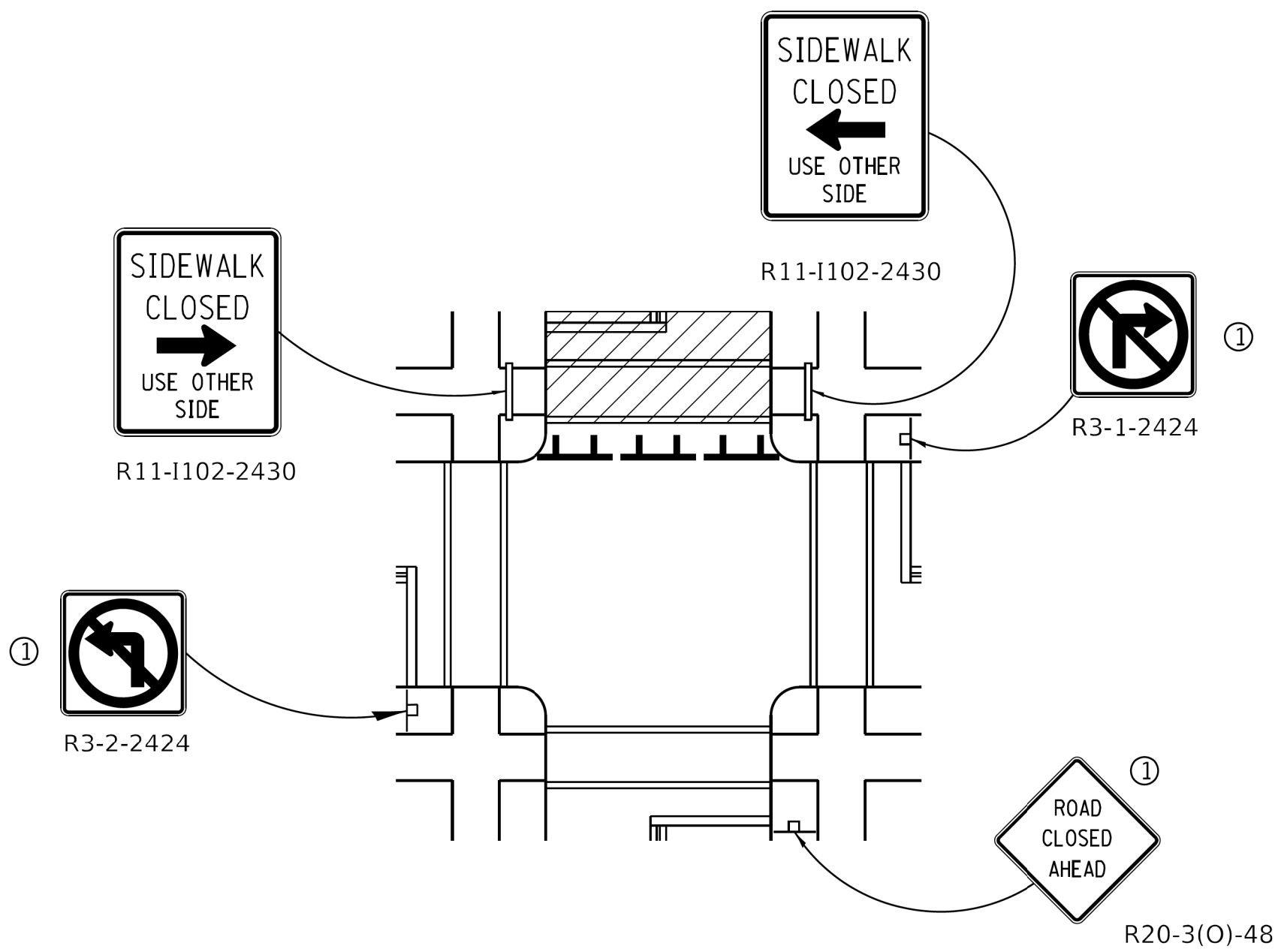

**CROSSWALK CLOSURE**

**SIDEWALK, CORNER OR  
CROSSWALK CLOSURE**

(Sheet 2 of 2)

**STANDARD 701801-06**

Illinois Department of Transportation	
PASSED April 1, 2016	ISSUED 1-1-97
ENGINEER OF SAFETY ENGINEERING	
APPROVED April 1, 2016	
ENGINEER OF DESIGN AND ENVIRONMENT	

MODEL: Default  
FILE NAME: W. 16th St. & S. Central Park Ave (CADD Sheets)CP46-shh-std-3.dgn  
PROJECT: Green Alley (PBC) - Project Revisions 2025 Package 6 (CADD Drawings) 22-CP46 W. 16th St. & S. Central Park Ave (CADD Sheets)CP46-shh-std-3.dgn



USER NAME	= AB	DESIGNED	-	REVISED	-
		DRAWN	-	REVISED	-
PLOT SCALE	= 10.0000 " / in.	CHECKED	-	REVISED	-
PLOT DATE	= 7/1/2025	DATE	= 07/01/2025	ISSUED FOR BID	= 07/10/2025

**CITY OF CHICAGO  
DEPARTMENT OF TRANSPORTATION  
24th WARD**

**IDOT STANDARD DETAILS  
PBC PROJECT NO # 22922**  
W. 16TH STREET - W. OGDEN AVENUE  
S. CENTRAL PARK AVENUE - S. DRAKE AVENUE

OUC NUMBER	COUNTY	TOTAL SHEETS	SHEET NO.
OUC IR #124701	COOK	26	26
STA. TO STA.	SCALE: NTS		



A Subsidiary of GZA

GEOTECHNICAL  
ENVIRONMENTAL  
ECOLOGICAL  
WATER  
CONSTRUCTION  
MANAGEMENT

915 Harger Road  
Suite 330  
Oak Brook, IL 60523  
T: 630.684.9100  
F: 630.684.9120  
www.huffnhuff.com  
www.gza.com



To: Chicago Department of Transportation  
From: Shane Cuplin, P.G.; Adam Kittler, P.G.; Cory Wilson; and Matt Roth  
Date: July 11, 2024  
Re: **LPC-663 CCDD Certification: 2023 CDOT NCI Green Alley Program**  
**NCI Central Area, Ward 24, Alley 23-CP#46**

Huff & Huff, Inc. a subsidiary of GZA, Inc. (H&H/GZA) provided services in support of a Form LPC-663 for the anticipated spoils to be generated as part of the 2023 Neighborhood Capital Improvement (NCI) Green Alley Program, NCI Central Area, Ward 24, 23-CP#46 alley bounded by W. 16<sup>th</sup> Street to the north, S. Drake Avenue to the east, W. Ogden Avenue to the south, and S. Central Park Avenue to the west, in Chicago, Cook County, Illinois (Project Area). A supporting narrative description of the due diligence performed, and analytical testing are attached to the LPC-663 form.

Six (6) potentially impacted properties (PIPs) were identified in relation to the Project Area, based on environmental due diligence, including review of a database report (records search), historical aerial photographs, and site reconnaissance. Based on due diligence and field observations, this LPC-663 Form is considered appropriate for assessing Project Area spoils for suitability of disposal at a Clean Construction or Demolition Debris (CCDD) or Uncontaminated Soil Fill Operation (USFO) facility. Nine (9) soil borings were advanced within the Project Area, corresponding to the areas of planned excavation/soil disposal, as depicted on the figures included in **Attachment A**. Soil borings F-1 through F-9 were advanced on December 12, 2023, to depths of approximately 8 feet below ground surface (bgs), and representative soil samples from each boring were collected and submitted for laboratory analysis.

Samples were screened with the photoionization detector (PID) meter, with readings ranging from 0.0 parts per million (ppm) to 78.5 ppm. Based on the identified PIPs, on-site observations, and PID screening results, samples F-1 (0-4), F-1 (4-8), F-2 (0-4), F-2 (4-8), F-3 (0-4), F-3 (4-8), F-4 (0-4), F-4 (4-8), F-5 (0-4), F-5 (4-8), F-6 (0-4), F-6 (4-8), F-7 (0-4), F-7 (4-8), F-8 (0-4), F-8 (4-8), F-9 (0-4), and F-9 (4-8) were analyzed for one or more of the following parameters: volatile organic compounds (VOCs), polynuclear aromatic hydrocarbons (PNAs), total Resource Conservation and Recovery Act (RCRA) metals, Toxicity Characteristic Leaching Procedure (TCLP) chromium, TCLP lead, Synthetic Precipitation Leaching Procedure (SPLP) lead, and soil pH.

Ten (10) samples were analyzed for VOCs. Samples F-9 (0-4) and F-9 (4-8) had one or more VOC detections, which achieved their respective Maximum Allowable Concentration (MAC) values, indicating that samples F-1 (0-4), F-2 (0-4), F-3 (4-8), F-4 (0-4), F-5 (4-8), F-6 (0-4), F-7 (4-8), F-8 (0-4), F-9 (0-4), and F-9 (4-8) achieve the respective VOC MACs for disposal at a CCDD or USFO facility.

Eighteen (18) samples were analyzed for PNAs. Samples F-1 (0-4), F-2 (4-8), F-3 (0-4), F-4 (0-4), F-4 (4-8), F-5 (0-4), F-6 (0-4), F-9 (0-4), and F-9 (4-8) had one or more PNA detections, with samples F-1 (0-4), F-3 (0-4), F-4 (0-4), F-4 (4-8), F-5 (0-4), F-6 (0-4), and F-9 (0-4) having one or more PNAs which exceeded one or more MAC values. Sample F-4 (0-4) contained benzo(a)pyrene (44 mg/kg) and naphthalene (6.9 mg/kg) at concentrations which exceeded their respective Tier I SRO for Construction Worker (CW) Ingestion or Inhalation Exposure





Pathways. Additionally, sample F-9 (0-4) contained naphthalene (1.9 mg/kg) at a concentration exceeding its Tier I SRO for CW Inhalation. The laboratory did not report detectable levels of PNAs in the remaining samples, indicating that samples F-1 (4-8), F-2 (0-4), F-2 (0-4), F-3 (4-8), F-5 (4-8), F-6 (4-8), F-7 (0-4), F-7 (4-8), F-8 (0-4), F-8 (4-8), and F-9 (4-8) achieve the respective PNA MACs for disposal at a CCDD or USFO facility with no restrictions.

Eighteen (18) samples were analyzed for total RCRA metals, as well as chromium and lead via the TCLP method. Additionally, sample F-5 (0-4) was analyzed for SPLP lead. Each sample analyzed had one or more total metals detections, including arsenic, barium, cadmium, chromium, lead, mercury, selenium, and silver.

In order for a metal to be considered to exceed the MAC value, the total, TCLP, and SPLP results (with the exception of arsenic), must be found to exceed the default and alternative MAC Values.

The following samples are considered to contain metals exceeding the default and alternative MAC values or a Tier I SRO for Residential exposure pathway (Ingestion or Inhalation):

- F-1 (0-4): lead, mercury, and selenium
- F-3 (0-4): arsenic and lead
- F-4 (0-4): lead
- F-4 (4-8): lead
- F-5 (0-4): lead
- F-5 (4-8): arsenic
- F-6 (0-4): lead, mercury, and selenium
- F-8 (4-8): arsenic
- F-9 (0-4): lead

The following samples contain total metals concentrations exceeding the Tier I CW SRO for the Ingestion and/or Inhalation Exposure pathway:

- F-1 (0-4): mercury
- F-3 (0-4): lead
- F-4 (0-4): lead
- F-4 (4-8): lead
- F-6 (0-4): mercury

The remaining metals data indicate that only one or two of the detected parameters (of the total, TCLP, and/or SPLP results) in a given sample resulted in an exceedance.

Samples from each boring were analyzed for soil pH. Samples from borings F-1 through F-9 had pH results ranging from 7.86 to 8.97, each within the acceptable range (6.25 to 9.00) for disposal at a CCDD or USFO facility. Samples were screened with the PID meter, with readings at background levels of 0.0 ppm to a maximum of 78.5 ppm. Gasoline odors were noted in samples F-2 (0-4), F-2 (4-8), F-9 (0-4), and F-9 (4-8).

Spoils generated from the Project Area are certified for disposal at a CCDD or USFO facility, within the following areas as presented in the table below.



### Soil Disposal Description Summary

Soil Boring ID	Soil Interval	Sample Classification	Parameter(s) Exceeding MAC(s)	Eligible for CCDD or USFO Disposal?	Soil Disposal Classification (Max Excavation Depth) <sup>1</sup>
F-1	0-4'	669.05(a)(5)	PNAs; Metals (lead, mercury, selenium), CWCA-Metals (mercury)	No: 0-4'	0-4': Landfill as Non-Special Waste (NSW)
	4-8'	Unrestricted	None	Yes: 4-8'	4-8': CCDD (Unrestricted <sup>2</sup> )
F-2	0-4'	669.05(a)(5)	Elevated PID (1.1 ppm); Gasoline Odors	No: 0-4'	0-4': Landfill as NSW
	4-8'	669.05(a)(5)	Gasoline Odors	No: 4-8'	4-8': Landfill as NSW
F-3	0-4'	669.05(a)(5)	Urban Fill (coal); PNAs, Metals (arsenic, lead); CWCA-Metals (lead)	No: 0-4'	0-4': Landfill as NSW
	4-8'	Unrestricted	None	Yes: 4-8'	4-8': CCDD (Unrestricted <sup>2</sup> )
F-4	0-4'	669.05(a)(5)	Urban Fill (slag, coal); PNAs; Metals (lead); CWCA-Metals (lead); CWCA-PNAs (benzo(a)pyrene, naphthalene)	No: 0-4'	0-4': Landfill as NSW
	4-8'	669.05(a)(5)	PNAs; Metals (lead); CWCA-Metals (lead)	No: 4-8'	4-8': Landfill as NSW
F-5	0-1.5'	669.05(a)(5)	Urban Fill (tile, coal)	No: 0-1.5'	0-1.5': Landfill as NSW
	1.5-4'	669.05(a)(1)	PNAs; Metals (lead)	No: 1.5-4'	1.5-4': Landfill as NSW or Site Reuse
	4-8'	669.05(a)(5)	Metals (arsenic)	No: 4-8'	4-8': Landfill as NSW
F-6	0-4'	669.05(a)(5)	Urban Fill (coal, glass, slag); Metals (mercury, selenium); CWCA-Metals (mercury)	No: 0-4'	0-4': Landfill as NSW
	4-8'	Unrestricted	None	Yes: 4-8'	4-8': CCDD (Unrestricted <sup>2</sup> )
F-7	0-1'	669.05(a)(5)	Urban Fill (slag)	No: 0-1'	0-1': Landfill as NSW
	1-4'	Unrestricted	None	Yes: 1-4'	1-4': CCDD (Unrestricted <sup>2</sup> )
	4-8'	669.05(a)(2)	Metals (arsenic)	Yes: 4-8'	4-8': CCDD (Within MSA Counties) or Site Reuse
F-8	0-4'	669.05(a)(5)	Urban Fill (glass, slag)	No: 0-4'	0-4': Landfill as NSW
	4-8'	669.05(a)(5)	Metals (arsenic)	No: 4-8'	4-8': Landfill as NSW
F-9	0-4'	669.05(a)(5)	Urban Fill (coal); Gasoline Odors; Elevated PID (78.5 ppm); PNAs; CWCA-PNAs (naphthalene)	No: 0-4'	0-4': Landfill as NSW
	4-8'	669.05(a)(5)	Elevated PID (9.3 ppm); Gasoline Odors	No: 4-8'	4-8': Landfill as NSW

<sup>1</sup> Based on maximum excavation depth planned per Contract Plans. To avoid summarizing the full boring depth based on most-restrictive soil classification per sample depths analyzed, multiple options are summarized based on planned excavation depth throughout Project Area.

<sup>2</sup> "Unrestricted" refers to material that is approved for CCDD disposal at any facility location (e.g., Within Chicago Corporate Limits, Within a Populated Area in a MSA County, Within a Populated Area in Non-MSA County, and Outside a Populated Area).

**Bold/Shaded** Refers to areas which are within a **CCDD Exclusion Area**.

**Bold/Shaded** Refers to areas which are within a **CCDD Exclusion Area** AND within a **Construction Worker Caution Area**.



According to Illinois Department of Transportation (IDOT) Standard Specifications for Road and Bridge Construction, Section 669.05 (Removal and Disposal of Regulated Substances – Contaminated Soil and/or Groundwater Management and Disposal), the following areas shall be managed as follows:

#### **669.05 Regulated Substances Management and Disposal**

- (a) Soil Types:** *"Soil Analytical Results Exceed Most Stringent MAC. When the soil analytical results indicate detected levels exceed the most stringent maximum allowable concentration (MAC) for chemical constituents in soil established pursuant to Subpart F of 35 Ill. Adm. Code 1100.605, the soil shall be managed as follows:"*

#### **Spoils generated from F-5 (1.5-4') are classified as 669.05(a)(1):**

- "When analytical results indicate inorganic chemical constituents exceed the most stringent MAC, but still considered within area background levels by the Engineer, the excavated soil can be utilized within the right-of-way as embankment or fill, when suitable. If the soils cannot be utilized within the right-of-way, they shall be managed and disposed of at a landfill as a non-special waste."*
- Soils Management Summary (per Article 669.05 of the IDOT Construction Manual): "Soil can be used on site or managed and disposed of at a properly permitted landfill as non-special waste. When disposed of at a landfill, the Contractor must provide a signed letter specifying the proposed disposal facility and documentation the landfill is permitted to accept the regulated soil. The Contractor is also responsible for providing the Waste Material Profile and Generator's Non-Special Waste Certification."*

#### **Spoils generated from F-7 (4-8') are classified as 669.05(a)(2):**

- "When analytical results indicate inorganic chemical constituents exceed the most stringent MAC but do not exceed the MAC for a Metropolitan Statistical Area (MSA) County identified in 35 Ill. Admin. Code 742 Appendix A. Table G, the excavated soil can be utilized within the right-of-way as embankment or fill, when suitable, or managed and disposed of at a clean construction and demolition debris (CCDD) facility or an uncontaminated soil fill operation (USFO) within an MSA County provided the pH of the soil is within the range of 6.25 - 9.0, inclusive."*
- Soils Management Summary (per Article 669.05 of the IDOT Construction Manual): "Soil can be used on site, disposed of at a clean construction demolition debris (CCDD) or uncontaminated soil fill operation (USFO) within an MSA County."*

#### **Spoils generated from F-1 (0-4'), F-2 (0-4' Full Depth), F-3 (0-4'), F-4 (0-4' Full Depth), F-4 (4-8'), F-5 (0-1.5'), F-5 (4-8'), F-6 (0-4'), F-7 (0-1'), F-8 (0-8' Full Depth), and F-9 (0-4'), and F-9 (4-8' Full Depth) are classified as 669.05(a)(5):**

- "When the Engineer determines soil cannot be managed according to Articles 669.05(a)(1) through (a)(4) above and the materials do not contain special waste or hazardous waste, as determined by the Engineer, the soil shall be managed and disposed of at a landfill as a non-special waste."*
- Soils Management Summary (per Article 669.05 of the IDOT Construction Manual): "Disturbed soil must be managed and disposed of at a properly permitted landfill as non-special waste. The Contractor must provide a signed letter specifying the proposed disposal facility and documentation the landfill is permitted to accept the*



*regulated soil. The Contractor is also responsible for providing the Waste Material Profile and Generator's Non-Special Waste Certification."*

Spoils generated from the remainder of the Project Area are certified for disposal at a CCDD facility or USFO facility, within the following areas:

- Within Chicago corporate limits
- A populated area in a Metropolitan Statistical Area (MSA) excluding Chicago
- A populated area in a non-MSA county
- A non-populated area

Based on waste/debris observed in the urban fill material for borings F-3 (0.5-4'), F-4 (0-4'), F-5 (0-1.5'), F-6 (0-1'), F-7 (0-1'), F-8 (0-4'), and F-9 (0.5-4.5'); elevated PID readings and/or petroleum odors noted in samples F-2 (0-4), F-2 (4-8), F-9 (0-4), and F-9 (4-8); results for various PNAs; and results for arsenic, lead, mercury, and selenium for one or more of samples F-1 (0-4), F-3 (0-4), F-4 (0-4), F-4 (4-8), F-5 (0-4), F-5 (4-8), F-6 (0-4), F-8 (4-8), and F-9 (0-4), the following areas are within a **CCDD Exclusion Area**:

- F-1: from ground surface to approximately 4 feet bgs
- F-2: from ground surface to the maximum anticipated excavation depth
- F-3: from ground surface to approximately 4 feet bgs
- F-4: from ground surface to the maximum anticipated excavation depth
- F-5: from ground surface to the maximum anticipated excavation depth
- F-6: from ground surface to approximately 4 feet bgs
- F-7: from ground surface to approximately 1 feet bgs
- F-8: from ground surface to the maximum anticipated excavation depth
- F-9: from ground surface to the maximum anticipated excavation depth

Based on analytical results for benzo(a)pyrene, naphthalene, lead and/or mercury from samples F-1 (0-4), F-3 (0-4), F-4 (0-4), F-4 (4-8), F-6 (0-4), and F-9 (0-4), a **Construction Worker Caution Area (CWCA)** has been identified for the following area(s), as depicted in the attached figures.

- F-1: Construction Worker Inhalation (**mercury**) from ground surface to approximately 4 feet bgs
- F-3: Construction Worker Ingestion (**lead**) from ground surface to approximately 4 feet bgs
- F-4: Construction Worker Ingestion (**lead**) from ground surface to the maximum anticipated excavation depth; Construction Worker Ingestion (**benzo(a)pyrene**) from ground surface to approximately 4 feet bgs; Construction Worker Inhalation (**naphthalene**) from ground surface to approximately 4 feet bgs
- F-6: Construction Worker Inhalation (**mercury**) from ground surface to approximately 4 feet bgs
- F-9: Construction Worker Inhalation (**naphthalene**) from ground surface to approximately 4 feet bgs



Should conditions within the Project Area change, such as unusual staining, odors, or if loads become rejected, additional analytical assessment may be required for final disposition of spoils from this Project Area. Elevated PID readings may also result in rejected loads.

If you have any questions regarding this matter, please contact us at 630-684-9100.



Shane Cuplin, P.G.  
Associate Principal

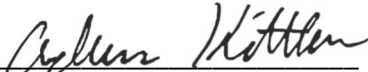

Adam Kittler  
Project Manager



Cory Wilson  
Project Manager/Consultant Reviewer



Matt Roth  
Scientist II



# Illinois Environmental Protection Agency

1021 North Grand Avenue East • P.O. Box 19276 • Springfield • Illinois • 62794-9276 • (217) 782-3397

## Uncontaminated Soil Certification by Licensed Professional Engineer or Licensed Professional Geologist for Use of Uncontaminated Soil as Fill in a CCDD or Uncontaminated Soil Fill Operation LPC-663

Revised in accordance with 35 Ill. Adm. Code 1100, as  
amended by PCB R2012-009 (eff. Aug. 27, 2012)

This certification form is to be used by professional engineers and professional geologists to certify, pursuant to 35 Ill. Adm. Code 1100.205(a)(1)(B), that soil (i) is uncontaminated soil and (ii) is within a pH range of 6.26 to 9.0. If you have questions about this form, please telephone the Bureau of Land Permit Section at 217/524-3300.

This form may be completed online, saved locally, printed and signed, and submitted to prospective clean construction or demolition debris (CCDD) fill operations or uncontaminated soil fill operations.

### I. Source Location Information

(Describe the location of the source of the uncontaminated soil)

Project Name: 2023 CDOT NCI Central Area, Ward 24, 23-CP#46 Office Phone Number, if available: \_\_\_\_\_

Physical Site Location (address, including number and street):

W 16th Street to the north, S Drake Avenue to the east, W Ogden Avenue to the south, and S Central Park Avenue to the west

City: Chicago State: IL Zip Code: 60623

County: Cook Township: \_\_\_\_\_

Lat/Long of approximate center of site in decimal degrees (DD.ddddd) to five decimal places (e.g., 40.67890, -90.12345):

Latitude: 41.85708 Longitude: - 87.71455

(Decimal Degrees)

(-Decimal Degrees)

Identify how the lat/long data were determined:

☐ GPS ☐ Map Interpolation ☐ Photo Interpolation ☐ Survey ☒ Other

Approximate center of Project Area using Google Earth (decimal degrees)

IEPA Site Number(s), if assigned: BOL: \_\_\_\_\_ BOW: \_\_\_\_\_ BOA: \_\_\_\_\_

Approximate Start Date (mm/dd/yyyy): TBD Approximate End Date (mm/dd/yyyy): TBD

Estimated Volume of debris (cu. Yd.): \_\_\_\_\_

### II. Owner/Operator Information for Source Site

Site Owner

Name: City of Chicago - Dept of Transportation

Street Address: 2 N. LaSalle Street

PO Box: \_\_\_\_\_

City: Chicago State: IL

Zip Code: 60602 Phone: \_\_\_\_\_

Contact: Matthew Crocker

Email, if available: matthew.crocker@cityofchicago.org

Site Operator

Name: Bigane Paving Company

Street Address: 935 W. Chestnut St.

PO Box: \_\_\_\_\_

City: Chicago State: IL

Zip Code: 60642 Phone: 312-738-0600

Contact: John P. Gross

Email, if available: jgross@biganepaving.com

This Agency is authorized to require this information under Section 4 and Title X of the Environmental Protection Act (415 ILCS 5/4, 5/39). Failure to disclose this information may result in: a civil penalty of not to exceed \$50,000 for the violation and an additional civil penalty of not to exceed \$10,000 for each day during which the violation continues (415 ILCS 5/42). This form has been approved by the Forms Management Center.



Uncontaminated Soil Certification**III. Basis for Certification and Attachments**

For each item listed below, reference the attachments to this form that provide the required information.

- a. A Description of the soil sample points and how they were determined to be sufficient in number and appropriately located 35 Ill. Adm. Code 1100.610(a):

Six (6) potentially impacted properties (PIP) were identified from the database review, historical aerial photographs, or site visit in connection with the Project Area. A total of nine (9) soil borings were advanced within the Project Area on December 12, 2023. Soil borings were advanced to provide coverage of proposed excavation areas and to characterize PIPs and urban fill.

- b. Analytical soil testing results to show that soil chemical constituents comply with the maximum allowable concentrations established pursuant to 35 Ill. Adm. Code Part 1100, Subpart F and that the soil pH is within the range of 6.25 to 9.0, including the documentation of chain of custody control, a copy of the lab analysis; the accreditation status of the laboratory performing the analysis; and certification by an authorized agent of the laboratory that the analysis has been performed in accordance with the Agency's rules for the accreditation of environmental and the scope of the accreditation [35 Ill. Adm. Code 1100.201 (g), 1100.205(a), 1100.610]:

Borings F-1 through F-9 were analyzed for one or more of: VOCs; PNAs; RCRA metals; TCLP Cr, Pb; SPLP Pb; and soil pH. Areas corresponding to each soil boring exceeded the MACs, with soil pH at acceptable range for CCDD disposal, except for the CCDD Exclusion Areas as shown in the attached documentation. Refer to attached narrative/lab 23120328 report for details.

**IV. Certification Statement, Signature and Seal of Licensed Professional Engineer or Licensed Professional Geologist**

I, Jeremy J. Reynolds, P.G. (name of licensed professional engineer or geologist) certify under penalty of law that the information submitted, including but not limited to, all attachments and other information, is to the best of my knowledge and belief, true, accurate and complete. In accordance with the Environmental Protection Act [415 ILCS 5/22.51 or 22.51a] and 35 Ill. Adm. Code 1100.205(a), I certify that the soil from this site is uncontaminated soil. I also certify that the soil pH is within the range of 6.25 to 9.0. In addition, I certify that the soil has not been removed from the site as part of a cleanup or removal of contaminants. All necessary documentation is attached.

***Any person who knowingly makes a false, fictitious, or fraudulent material statement, orally or in writing, to the Illinois EPA commits a Class 4 felony. A second or subsequent offense after conviction is a Class 3 felony. (415 ILCS 5/44(h))***

Company Name: Huff & Huff, Inc., a subsidiary of GZA GeoEnvironmental, Inc.

Street Address: 915 Harger Road, Suite 330

City: Oak Brook State: IL Zip Code: 60523

Phone: 630-684-9100

Shane Cuplin, P.G.

Printed Name:

  
Licensed Professional Engineer or  
Licensed Professional Geologist Signature:

Jul 11, 2024

Date:





### Uncontaminated Soil Certification

by Licensed Professional Engineer or Licensed Professional Geologist for Use of Uncontaminated Soil as Fill in a CCDD or Uncontaminated Soil Fill Operation.

LPC-663

Owner: City of Chicago, Illinois

2023 CDOT NCI Green Alley Program, NCI Central Area, Ward 24, Alley 23-CP#46

### III. Basis for Certification and Attachments

Explain the basis upon which you are certifying that the soil from this site is uncontaminated soil.

This form pertains to excavated soils generated from alley improvements to the alley bounded by W. 16<sup>th</sup> Street to the north, S. Drake Avenue to the east, W. Ogden Avenue to the south, and S. Central Park Avenue to the west, in Chicago, Cook County, Illinois (Project Area). The alley's location is displayed in **Attachment A**. The latitude/longitude (decimal degrees) in the approximate center of the Project Area is 41.857085, -87.714558. The total depth of excavation is expected to terminate within 8 feet below ground surface (bgs).

Six (6) potentially impacted properties (PIPs) were identified near the Project Area, based on environmental due diligence, including review of regulatory database listings, historical aerial photographs, and a site visit in connection with the Project Area. **Attachment A** includes figures depicting the Project Area, nearby identified sites, soil boring locations, and soil disposal recommendations. The analyses conducted and results are summarized at the end of this narrative. The laboratory analytical report is included in **Attachment B**. The Project Area database search is included in **Attachment C** and the boring logs are included in **Attachment D**. Example calculations to assess lead action levels for dust meter monitoring are included in **Attachment E**.

#### Historical Aerials

Publicly available historical aerial photographs were viewed online prior to the field reconnaissance including the following years: 1938, 1951, 1952, 1962, 1972, 1973, 1983, 1984, 1988, 1999, 2002, 2005, 2007, 2009, 2010, 2011, 2012, 2014, 2015, 2017, 2019, and 2021. In the 1938 aerial photograph, the Project Area (alley) is depicted as fully developed with dense multi-family residential structures adjacent in each direction, and potentially commercial multi-use structures directly north and south of W. Ogden Avenue. By 1972, a public school on Central Park Avenue and W. 16<sup>th</sup> Street was constructed, replacing the previous multi-family residential structures. The subsequent aerial photographs depict the Project Area as essentially unchanged, except for some minor redevelopment along W. Ogden Avenue and W. 16<sup>th</sup> Street.

#### Records Search

A database search for the Project Area was conducted by Environmental Risk Information Services (ERIS) on December 4, 2023. Twenty-seven (27) sites were identified within 500 feet of the Project Area and are summarized in the following table. Sites located over 500 feet from the Project Area are considered non-PIPs based on separation distance and are not discussed. Sites that are not adjacent to the Project Area are included in **Table 1**, but are not discussed further, unless considered warranted based on the nature of the site and/or the database reviewed. Additionally, sites which are listed in exclusively the PERMITS CHICAGO database for Air Pollution Control Permits (APCP) with regard to installation or



inspection of restaurant-related equipment (e.g., exhaust hood, grease filters, boiler/furnace) and/or architectural surface cleaning (i.e., masonry/tuckpointing) are considered non-PIPs based on the nature of the listing and are not discussed. The ERIS database report which lists each of the sites in the table below is included in **Attachment C**.

**TABLE 1 – Identified Sites from ERIS Database (Within 500' of Project Area)**

<i>Site Name</i>	<i>Map ID</i>	<i>Address (Distance &amp; Direction)</i>	<i>Database*/Reason</i>	<i>PIP?</i>
Public Street	7	1658 S Drake Ave (Adj, E)	<ul style="list-style-type: none"> <li><b>IEPA DOCS:</b> BOL #0316295044</li> </ul>	No
A. Keinberg	3	3520 W Ogden Ave (Adj, E)	<ul style="list-style-type: none"> <li><b>TANKS CHICAGO:</b> One (1) 500-gal fuel oil UST</li> </ul>	Yes
350-354 West Ogden Bldg. Corp. / Apartment/Retail Building, Lawndale Motors / City of Chicago	2, 4, 5, 8	3536-3556 W Ogden Ave (Adj, S)	<ul style="list-style-type: none"> <li><b>UST, TANKS CHICAGO:</b> <ul style="list-style-type: none"> <li>➤ One (1) 6,000-gal fuel oil UST, installed 1959, abandoned</li> <li>➤ Two (2) 550-gal lubricating oil UST, installed 1953, abandoned</li> <li>➤ One (1) 2,000-gal heating oil UST, removed 2007</li> <li>➤ Two (2) 550-gal gasoline UST, removed 2007</li> </ul> </li> <li><b>SPILLS:</b> <ul style="list-style-type: none"> <li>➤ Incident No. H-2023-0556, occurred on 07/12/2023, leak from one (1) 6,000-gal gasoline and two (2) 550-gal lubricating oil, tanks flooded during rain spilling into nearby storm sewers</li> </ul> </li> <li><b>PERMITS CHICAGO (UST):</b> One (1) 2,000-gal pre-74 heating oil tank remove application, expired 02/20/2008</li> </ul>	Yes
Ernest Jenkins	12	3600 W Ogden Ave (~120 ft, SW)	<ul style="list-style-type: none"> <li><b>PERMITS CHICAGO (APCP):</b> Application ID #DOEAIR19106, expired 2006</li> </ul>	No
Board of Education	17	3606 W Ogden Ave (~130 ft, SW)	<ul style="list-style-type: none"> <li><b>TANKS CHICAGO:</b> <ul style="list-style-type: none"> <li>➤ One (1) 2,000-gal fuel oil UST, installed 1962</li> <li>➤ One (1) 2,000-gal fuel oil UST, installed 1977</li> </ul> </li> </ul>	Yes
City of Chicago	6	1600 S Drake Ave (Adj, E)	<ul style="list-style-type: none"> <li><b>TANKS CHICAGO:</b> <ul style="list-style-type: none"> <li>➤ One (1) 10,000-gal fuel oil UST, installed 1958</li> <li>➤ One (1) 2,000-gal gasoline UST, installed 1949</li> <li>➤ One (1) 6,000-gal gasoline UST, inspected 1965</li> <li>➤ Convert one (1) 10,000-gal fuel oil UST to gasoline UST, 04/22/1965</li> </ul> </li> </ul>	Yes

**TABLE 1 – Identified Sites from ERIS Database (Within 500' of Project Area)**

<i>Site Name</i>	<i>Map ID</i>	<i>Address (Distance &amp; Direction)</i>	<i>Database*/Reason</i>	<i>PIP?</i>
Anton Dvorak Public School	1	3615 W 16 <sup>th</sup> St (~190 ft, W)	<ul style="list-style-type: none"> <li>• <b>TANKS CHICAGO:</b> <ul style="list-style-type: none"> <li>➤ One (1) 8,000-gal fuel oil UST, installed 1963</li> </ul> </li> <li>• <b>IEPA DOCS:</b> BOL #0316295039</li> <li>• <b>RCRA -NG:</b> "Dvorak" listed as SQG in 1997 of lead (D008); no violations</li> <li>• <b>Additional Listings:</b> FINDS/FRS, PERMITS CHICAGO (APCP)</li> </ul>	No
Pinkston	9	1846 S Central Park Ave (~200 ft, W)	<ul style="list-style-type: none"> <li>• <b>PERMITS CHICAGO (APCP):</b> Application ID #DOEAIR4948, status expired 1999</li> </ul>	No
Gloria Jenkins / Standard Oil	10, 14, 11	3525 W Ogden Ave / 1901 S Drake Ave (~200 ft, SE)	<ul style="list-style-type: none"> <li>• <b>TANKS CHICAGO:</b> <ul style="list-style-type: none"> <li>➤ Two (2) 6,000-gal gasoline UST, replaced with same 03/21/1975</li> <li>➤ One (1) 6,000-gal gasoline UST, inspected 09/11/1970</li> <li>➤ Three (3) 6,000-gal and one (1) 1,000-gal gasoline UST, removed 12/15/1987; two (2) 550-gal waste and fuel oil UST, removed 12/15/1987</li> <li>➤ Five (5) 6,000-gal fuel oil UST, removed 11/28/1989</li> <li>➤ Two (2) 1,000-gal and one (1) 2,000-gal gasoline UST, removed 04/24/1948</li> <li>➤ Two (2) 1,000-gal UST removed, replaced by one (1) 2,000-gal and one (1) 3,000-gal gasoline UST on 12/06/1956</li> </ul> </li> <li>• <b>IEPA DOCS:</b> BOL #0316305045</li> <li>• <b>Additional Listings:</b> FINDS/FRS</li> </ul>	Yes
Anesha Buchannan	15	3602 W 16 <sup>th</sup> St (~250 ft, NW)	<ul style="list-style-type: none"> <li>• <b>PERMITS CHICAGO (APCP):</b> Application ID #ENVAIR982061, status open</li> </ul>	No
Gunice Dallas	18	1859 S Millard Ave (~250 ft, W)	<ul style="list-style-type: none"> <li>• <b>PERMITS CHICAGO (APCP):</b> Application ID #DOEAIR3857, status expired 1998</li> </ul>	No

**TABLE 1 – Identified Sites from ERIS Database (Within 500' of Project Area)**

<i>Site Name</i>	<i>Map ID</i>	<i>Address (Distance &amp; Direction)</i>	<i>Database*/Reason</i>	<i>PIP?</i>
Illinois Bell Telephone Company, SBC Q11570, AT&T	21	1908 S St Louis Ave (~260, SE)	<ul style="list-style-type: none"> <li>• <b>UST, TANKS CHICAGO:</b> <ul style="list-style-type: none"> <li>➤ One (1) 10,000-gal fuel oil UST and two (2) 275-gal diesel UST, installed 06/05/1959</li> <li>➤ One (1) 10,000-gal diesel UST, removed 10/24/1990</li> <li>➤ One (1) 10,000-gal fuel oil UST, removed 07/12/1991</li> </ul> </li> <li>• <b>LUST, SPILLS, LUST DOCUMENT:</b> <ul style="list-style-type: none"> <li>➤ IEMA LUST Incident No. 903156: LUST from diesel UST in October 1990; NFR letter date of 04/12/1991</li> </ul> </li> <li>• <b>IEPA DOCS:</b> BOL #0316305042</li> <li>• <b>RCRA-NG:</b> "Ill Bell Tel Co Lawndale Co" listed as NG in 1985; "Illinois Bell – Q11570" listed as SQG in 1990, no waste code listed; listed as NG in 2002 for ignitable waste (D001), corrosive waste (D002), and lead (D008), no violations</li> <li>• <b>Additional Listings:</b> PERMITS CHICAGO (APCP), TIER 2</li> </ul>	Yes
Sherwin Williams Paint Company,	16	3561 W Ogden Ave (~295 ft, S)	<ul style="list-style-type: none"> <li>• <b>UST, TANKS CHICAGO:</b> <ul style="list-style-type: none"> <li>➤ One (1) 2,000-gal gasoline UST, removed 08/15/1991</li> </ul> </li> <li>• <b>RCRA-NG:</b> "The Sherman-Williams Company" listed as LQG in 1991 for ignitable waste (D001); listed as LQG in 1992, no waste code listed; listed at NG in 2006, no violations</li> <li>• <b>IEPA DOCS:</b> BOL #0316305057</li> <li>• <b>Additional Listings:</b> FINDS/FRS</li> </ul>	No
Vivian Robinson	19	1533 S Central Park Ave (~330 ft, NNE)	<ul style="list-style-type: none"> <li>• <b>PERMITS CHICAGO (APCP):</b> Application ID #DOEAIR9363, status expired 2002</li> </ul>	No
P. G. Berland	13	3555 W Ogden Ave (~340 ft, S)	<ul style="list-style-type: none"> <li>• <b>TANKS CHICAGO:</b> <ul style="list-style-type: none"> <li>➤ One (1) 500-gal and two (2) 275-gal UST removed, replaced by one (1) 6,000-gal benzine UST on 08/29/1962</li> <li>➤ One (1) 1,500-gal fuel oil UST, installed 05/03/1960</li> </ul> </li> </ul>	No
Resilient Corridor Site 8	22	3626 W Ogden Ave (~350 ft, SW)	<ul style="list-style-type: none"> <li>• <b>SRP, ENG, REM ASSESS:</b> "City of Chicago Dept of Fleet &amp; Facility Mgmt" received NFR letter 2018; Residential or Industrial/Commercial Land Use</li> </ul>	No

**TABLE 1 – Identified Sites from ERIS Database (Within 500' of Project Area)**

<i>Site Name</i>	<i>Map ID</i>	<i>Address (Distance &amp; Direction)</i>	<i>Database*/Reason</i>	<i>PIP?</i>
Honey Bee Trucking	25, 28	1823 S Millard Ave (~370 ft, W)	<ul style="list-style-type: none"> <li>• <b>IEPA DOCS:</b> BOL #0316305128</li> <li>• <b>RCRA-NG:</b> "Honey Bee Trucking" listed as NG, received in 1997 and 2009</li> <li>• <b>Additional Listings:</b> FINDS/FRS</li> </ul>	No
E & E Hauling	20	3616 W Ogden Ave (~370 ft, SW)	<ul style="list-style-type: none"> <li>• <b>TANKS CHICAGO:</b> <ul style="list-style-type: none"> <li>➤ One (1) 1,500-gal fuel oil UST, installed 02/27/1948</li> <li>➤ One (1) 1,500-gal fuel oil UST, removed 03/15/1977</li> </ul> </li> </ul>	No
Ruth Mills	23	1830 S St Louis Ave (~390 ft, E)	<ul style="list-style-type: none"> <li>• <b>PERMITS CHICAGO (APCP):</b> Application ID #DOEAIR7358, status expired 2001</li> </ul>	No
Gillette Co, Sanford	24, 29	3500 W 16 <sup>th</sup> St (~475 ft)	<ul style="list-style-type: none"> <li>• <b>IEPA DOCS:</b> BOL #0971255109</li> <li>• <b>Additional Listings:</b> AFS</li> </ul>	No

\*Only sites which conform to ASTM International Standard E 1527-13 are included, unless otherwise noted or warranted based on the nature of the database listing.

### **Field Observations and Analytical Summary**

On December 12, 2023, H&H/GZA collected representative soil samples from nine (9) soil borings within the Project Area, as displayed on the figures included in **Attachment A**. Soil borings F-1 through F-9 were advanced to approximately 8 feet bgs. During logging, the soils were assessed for the presence of fill material or the presence of odors/staining. Boring logs which provide information on the observed soils are included in **Attachment D**. Fill material with waste items or debris (e.g., slag, cinders, coal, glass, wood, plastic) was observed in borings F-3, F-4, F-5, F-6, F-7, F-8, and F-9 within the horizons identified below. There was no fill material containing waste items or debris noted in the remaining borings advanced (F-1 and F-2). Gasoline odors were identified in borings F-2 and F-9 during the logging process.

- F-3: Brown-black sandy silt with topsoil; very fine; trace gravel, brick, and **coal** (0.5-4')
- F-4: Brown-black sandy silt; very fine; trace gravel, brick, **slag**, and **coal** (0-4')
- F-5: Lean to silty clay; moist; trace gravel, brick, **coal**, and **tile** (0-1.5')
- F-6: Gray silt; very fine; trace **coal**, **glass**, and **slag** (0-1')
- F-7: Brown-black lean clay; moist; trace **slag** (0-1')
- F-8: Brown-dark brown lean clay; moist; trace **slag** and **glass** (0-4')
- F-9: Sandy gravel to lean clay; moist; trace **coal**; **gasoline odors** (0.5-4.5')

Samples were screened with the photoionization detector (PID) meter, with readings ranging from background levels of 0.0 parts per million (ppm) to a maximum of 78.5 ppm (sample F-9 (4-8)). Additionally, samples F-2 (0-4), F-2 (4-8), F-9 (0-4), and F-9 (4-8) exhibited gasoline odors. Based on historical consideration of urban fill material, PID screening results, and on-site observations, samples were analyzed for specific parameters, as presented in **Table 2**.

**TABLE 2 – Analytical Summary**

Soil Boring	Depth, ft	Sampling Date	VOCs	PNAs	RCRA Metals	TCLP Metals	pH
F-1	0-4	12/12/2023	X	X	X	X <sup>1</sup>	X
	4-8	12/12/2023		X	X	X <sup>1</sup>	X
F-2	0-4	12/12/2023	X	X	X	X <sup>1</sup>	X
	4-8	12/12/2023		X	X	X <sup>1</sup>	X
F-3	0-4	12/12/2023		X	X	X <sup>1</sup>	X
	4-8	12/12/2023	X	X	X	X <sup>1</sup>	X
F-4	0-4	12/12/2023	X	X	X	X <sup>1</sup>	X
	4-8	12/12/2023		X	X	X <sup>1</sup>	X
F-5	0-4	12/12/2023		X	X	X <sup>1</sup>	X
	4-8	12/12/2023	X	X	X	X <sup>1</sup>	X
F-6	0-4	12/12/2023	X	X	X	X <sup>1</sup>	X
	4-8	12/12/2023		X	X	X <sup>1</sup>	X
F-7	0-4	12/12/2023		X	X	X <sup>1</sup>	X
	4-8	12/12/2023	X	X	X	X <sup>1</sup>	X
F-8	0-4	12/12/2023	X	X	X	X <sup>1</sup>	X
	4-8	12/12/2023		X	X	X <sup>1</sup>	X
F-9	0-4	12/12/2023	X	X	X	X <sup>1</sup>	X
	4-8	12/12/2023	X	X	X	X <sup>1</sup>	X

<sup>1</sup> Includes TCLP chromium and TCLP lead.

### VOCs

Ten (10) samples were analyzed for volatile organic compounds (VOCs). Samples F-9 (0-4) and F-9 (4-8) had one or more VOC detections, as presented in **Table 3**. The VOC detections achieved their respective Maximum Allowable Concentration (MAC) values, indicating that samples F-1 (0-4), F-2 (0-4), F-3 (4-8), F-4 (0-4), F-5 (4-8), F-6 (0-4), F-7 (4-8), F-8 (0-4), F-9 (0-4), and F-9 (4-8) achieve the respective VOC MACs for disposal at a Clean Construction or Demolition Debris (CCDD) or Uncontaminated Soil Fill Operation (USFO) facility.

**TABLE 3 – VOC Results Detected Above the Laboratory Reporting Limits**

Parameter	MAC <sup>1</sup>	Tier I SRO <sup>2</sup>		Sample Results	
		CW Ingestion	CW Inhalation	F-9 (0-4)	F-9 (4-8)
<b>VOC</b>	-----mg/kg-----				
Benzene	0.03	2,300	2.2	<b>0.0091</b>	< 0.0067
Ethylbenzene	13	20,000	58	<b>0.014</b>	<b>0.049</b>
Toluene	12	410,000	42	<b>0.0074</b>	< 0.0067
Xylenes, Total	5.6	41,000	5.6	<b>0.034</b>	< 0.020

**Bold** Refers to result that is detected above the laboratory reporting limit.

<sup>1</sup> Refers to Maximum Allowable Concentration (MAC) of Chemical Constituents in Uncontaminated Soil Used As Fill Material At Regulated Fill Operations (35 IAC1100.Subpart F).

<sup>2</sup> Refers to Soil Remedial Objective (SRO) from Tables A and B, Appendix B, Part 742 – TACO.

### **PNA**s

Eighteen (18) samples were analyzed for polynuclear aromatic hydrocarbons (PNAs). Samples F-1 (0-4), F-2 (4-8), F-3 (0-4), F-4 (0-4), F-4 (4-8), F-5 (0-4), F-6 (0-4), F-9 (0-4), and F-9 (4-8) had one or more PNA detections, as presented in **Table 4**, with samples F-1 (0-4), F-3 (0-4), F-4 (0-4), F-4 (4-8), F-5 (0-4), F-6 (0-4), and F-9 (0-4) having one or more PNAs which exceeded one or more MAC values. Sample F-4 (0-4) contained benzo(a)pyrene (44 mg/kg) and naphthalene (6.9 mg/kg) at concentrations which exceeded their respective Tier I Soil Remediation Objective (SRO) for Construction Worker (CW) Ingestion or Inhalation Exposure Pathways. Additionally, sample F-9 (0-4) contained naphthalene (1.9 mg/kg) at a concentration exceeding its Tier I SRO for CW Inhalation. The laboratory did not report detectable levels of PNAs in the remaining samples, indicating that samples F-1 (4-8), F-2 (0-4), F-2 (0-4), F-3 (4-8), F-5 (4-8), F-6 (4-8), F-7 (0-4), F-7 (4-8), F-8 (0-4), F-8 (4-8), and F-9 (4-8) achieve the respective PNA MACs for disposal at a CCDD or USFO facility with no restrictions.

**TABLE 4 – PNA Results Detected Above the Laboratory Reporting Limits**

Parameter	MAC <sup>1</sup>				Tier I SRO <sup>2</sup>		Sample Results					
	(Chicago) <sup>3</sup>	(MSA) <sup>4</sup>	(Non-MSA) <sup>5</sup>	(Non-Pop.) <sup>6</sup>	CW Ing.	CW Inh.	F-1 (0-4)	F-2 (4-8)	F-3 (0-4)	F-4 (0-4)	F-4 (4-8)	F-4 (0-4)
<b>PNA</b>	-----mg/kg-----											
Acenaphthene	570	570	570	570	120,000	---	<b>0.20</b>	< 0.041	<b>1.6</b>	<b>6.6</b>	<b>0.88</b>	< 0.041
Acenaphthylene	---	---	---	---	---	---	<b>0.55</b>	< 0.041	<b>0.88</b>	<b>3.7</b>	<b>0.80</b>	< 0.041
Anthracene	12,000	12,000	12,000	12,000	610,000	---	<b>1.0</b>	< 0.041	<b>4.3</b>	<b>24</b>	<b>3.6</b>	<b>0.041</b>
Benz(a)anthracene	10.9 <sup>7</sup>	1.8	0.9	0.9	170	---	<b>3.6</b>	< 0.041	<b>9.9</b>	<b>46</b>	<b>7.6</b>	<b>0.041</b>
Benzo(a)pyrene	11.4 <sup>7</sup>	2.1	0.98	0.09	17	---	<b>4.3</b>	< 0.041	<b>10</b>	<b>44</b>	<b>8.0</b>	<b>0.041</b>
Benzo(b)fluoranthene	13.1 <sup>7</sup>	2.1	0.9	0.9	170	---	<b>3.3</b>	< 0.041	<b>8.7</b>	<b>37</b>	<b>5.6</b>	<b>0.041</b>
Benzo(g,h,i)perylene	---	---	---	---	---	---	<b>2.6</b>	< 0.041	<b>5.9</b>	<b>21</b>	<b>4.3</b>	<b>0.041</b>
Benzo(k)fluoranthene	9	9	9	9	1,700	---	<b>3.2</b>	< 0.041	<b>8.7</b>	<b>31</b>	<b>5.7</b>	<b>0.041</b>
Chrysene	88	88	88	88	17,000	---	<b>3.4</b>	< 0.041	<b>11</b>	<b>45</b>	<b>7.4</b>	<b>0.041</b>
Dibenz(a,h)anthracene	1.03 <sup>7</sup>	0.42	0.15	0.09	17	---	<b>1.1</b>	< 0.041	<b>3.2</b>	<b>11</b>	<b>2.0</b>	<b>0.041</b>
Fluoranthene	3,100	3,100	3,100	3,100	82,000	---	<b>6.7</b>	< 0.041	<b>22</b>	<b>95</b>	<b>16</b>	<b>0.041</b>
Fluorene	560	560	560	560	82,000	---	<b>0.35</b>	< 0.041	<b>1.9</b>	<b>13</b>	<b>1.4</b>	< 0.041
Indeno(1,2,3-cd)pyrene	5.77 <sup>7</sup>	1.6	0.9	0.9	170	---	<b>2.1</b>	< 0.041	<b>5.4</b>	<b>19</b>	<b>3.9</b>	<b>0.041</b>
Naphthalene	1.8	1.8	1.8	1.8	4,100	1.8	<b>0.18</b>	< 0.041	<b>1.0</b>	<b>6.9</b>	<b>0.49</b>	< 0.041
Phenanthrene	---	---	---	---	---	---	<b>3.9</b>	<b>0.058</b>	<b>17</b>	<b>84</b>	<b>12</b>	<b>0.041</b>
Pyrene	2,300	2,300	2,300	2,300	61,000	---	<b>7.0</b>	< 0.041	<b>18</b>	<b>80</b>	<b>15</b>	<b>0.041</b>

**Bold** Refers to result that is detected above laboratory reporting limit.

**Bold/Shaded** Refers to results that exceed the applicable MAC value and/or Tier I SRO value.

<sup>1</sup> Refers to the Maximum Allowable Concentrations (MACs) of Chemical Constituents in Uncontaminated Soil Used as Fill Material At Regulated Fill Operations (35 IAC Code 1100.Sub

<sup>2</sup> Refers to Soil Remediation Objective (SRO) for the Construction Worker Ingestion Exposure Pathway route, in Tables A and B, Appendix B, IAC Part 742 – TACO.

<sup>3</sup> MAC value for CCDD disposal facilities *Within Chicago Corporate Limits*.

<sup>4</sup> MAC value for CCDD disposal facilities *Within a Populated Area in a Metropolitan Statistical Area (MSA) County, Excluding Chicago*.

<sup>5</sup> MAC value for CCDD disposal facilities *Within a Populated Area in a non-MSA County*.

<sup>6</sup> MAC value for CCDD disposal facilities *Outside a Populated Area*.

<sup>7</sup> Revised values for City of Chicago polynuclear aromatic hydrocarbon background concentrations originally listed in Part 742, Appendix A, Table H per IEPA Letter dated November 20



### RCRA Metals

Eighteen (18) samples were analyzed for total Resource Conservation and Recovery Act (RCRA) metals, as well as chromium and lead via the Toxicity Characteristic Leaching Procedure (TCLP) method. Additionally, sample F-5 (0-4) was analyzed for Synthetic Precipitation Leaching Exposure (SPLP) lead. Each sample analyzed had one or more total metals detections, as presented in **Table 5**, including arsenic, barium, cadmium, chromium, lead, mercury, selenium, and silver.

In order for a metal to be considered to exceed the MAC value, the total, TCLP, and SPLP results (with the exception of arsenic), must be found to exceed the default and alternative MAC Values.

The following samples are considered to contain metals exceeding the default and alternative MAC values or a Tier I Soil Remediation Objective (SRO) for Residential exposure pathway (Ingestion or Inhalation):

- F-1 (0-4): lead, mercury, and selenium
- F-3 (0-4): arsenic and lead
- F-4 (0-4): lead
- F-4 (4-8): lead
- F-5 (0-4): lead
- F-5 (4-8): arsenic
- F-6 (0-4): lead, mercury, and selenium
- F-8 (4-8): arsenic
- F-9 (0-4): lead

The following samples contain total metals concentrations exceeding the Tier I Construction Worker (CW) SRO for the Ingestion and/or Inhalation Exposure pathway:

- F-1 (0-4): mercury
- F-3 (0-4): lead
- F-4 (0-4): lead
- F-4 (4-8): lead
- F-6 (0-4): mercury

The remaining metals data indicate that only one or two of the detected parameters (of the total, TCLP, and/or SPLP results) in a given sample resulted in an exceedance.





TABLE 5 – Total Metals Results Detected Above the Laboratory Reporting Limits

Parameter	MAC <sup>1</sup>		Tier I SRO <sup>2</sup>		Sample Results																	
	(Within an MSA County)	(Outside an MSA County)	CW Ing.	CW Inh.	F-1 (0-4)	F-1 (4-8)	F-2 (0-4)	F-2 (4-8)	F-3 (0-4)	F-3 (4-8)	F-4 (0-4)	F-4 (4-8)	F-5 (0-4)	F-5 (4-8)	F-6 (0-4)	F-6 (4-8)	F-7 (0-4)	F-7 (4-8)	F-8 (0-4)	F-8 (4-8)	F-9 (0-4)	F-9 (4-8)
Total Metals	-----mg/kg-----																					
Arsenic	13.0	11.3	61	25,000	12.1	9.5	7.5	5.0	26.5	5.0	12.2	8.5	9.3	18.4	11.5	5.9	9.6	12.9	8.5	17	9.3	11
Barium	1,500	1,500	14,000	870,000	430	61	69	29	480	24	380	550	140	220	250	46	69	120	74	39	170	65
Cadmium	5.2	5.2	200	59,000	1.5	< 0.59	< 0.60	< 0.62	1.5	< 0.62	2.6	0.85	0.60	< 0.59	< 0.60	< 0.59	< 0.59	< 0.57	< 0.54	< 0.59	0.56	< 0.57
Chromium	21	21	4,100	690	21.3*	23.6*	29.4*	26.9*	73.0*	23.6*	30.8*	51.5*	20.6	21.0	16	23.6*	25.0*	23.5*	25*	24*	25*	25*
Lead	107	107	700	---	490	17	18	16	910	10	1200	2600	200	18	320	13	15	20	96	26	340	15
Mercury	0.89	0.89	61	0.1 <sup>3</sup>	1.6	0.027	0.024	0.022	0.48 <sup>3</sup>	< 0.022	0.25 <sup>3</sup>	0.16 <sup>3</sup>	0.19 <sup>3</sup>	0.025	1.6	0.027	0.022	0.023	0.042	0.029	0.091	0.028
Selenium	1.3	1.3	1,000	---	1.5	< 1.2	< 1.2	< 1.2	< 1.2	< 1.2	< 1.0	< 1.3	< 1.2	< 1.2	1.4	< 1.2	< 1.2	< 1.1	< 1.1	< 1.2	< 1.0	< 1.1
Silver	4.4	4.4	1,000	---	1.1	< 1.2	< 1.2	< 1.2	< 1.2	< 1.2	< 1.0	< 1.3	< 1.2	< 1.2	< 1.2	< 1.2	< 1.2	< 1.1	< 1.1	< 1.2	< 1.0	< 1.1
TCLP Metals	-----mg/L-----																					
Chromium	0.1	0.1	---	---	< 0.020	< 0.020	< 0.020	< 0.020	< 0.020	< 0.020	< 0.020	< 0.020	< 0.020	< 0.020	< 0.020	< 0.020	< 0.020	< 0.020	< 0.020	< 0.020	< 0.020	< 0.020
Lead	0.0075	0.0075	---	---	0.077	< 0.0050	0.0057	< 0.0050	0.14	< 0.0050	0.41	0.11	0.018	< 0.0050	0.059	< 0.0050	0.0068	< 0.0050	< 0.0050	< 0.0050	0.012	< 0.0050
SPLP Metals	-----mg/L-----																					
Lead	0.0075	0.0075	---	---	NA	NA	NA	NA	NA	NA	NA	NA	0.012	NA	NA	NA	NA	NA	NA	NA	NA	NA

Bold	Refers to result that is detected above laboratory reporting limit.
Bold/Shaded	Refers to results that exceed the applicable MAC value and/or Tier I SRO value.

<sup>1</sup> Refers to the Maximum Allowable Concentrations (MACs) of Chemical Constituents in Uncontaminated Soil Used as Fill Material At Regulated Fill Operations (35 IAC Code 1100.Subpart F).

<sup>2</sup> Refers to Remedial Objective (RO) from Tables A and B, Appendix B, Part 742 – TACO.

<sup>3</sup> Refers to the mercury Construction Worker (CW) Inhalation Soil Remedial Objective (SRO), which is established for elemental mercury and represents a portion of the total mercury result reported by the analytical laboratory. The Tier 1 CW Inhalation SRO for mercury is based on the elemental portion of the metal which can become volatilized and can be inhaled as a vapor; however, the mercury typically detected is likely attributed to inorganic mercury salt compounds (association with coal, specifically).

\*Achieves the alternative MAC value based on leachable and/or total result.

### Soil pH and PID Screening Results

Samples from each boring were analyzed for soil pH, as presented in **Table 6**. Samples from borings F-1 through F-9 had pH results ranging from 7.86 to 8.97, each within the acceptable range (6.25 to 9.00) for disposal at a CCDD or USFO facility. Samples were screened with the PID meter, with readings at background levels of 0.0 ppm to a maximum of 78.5 ppm. Gasoline odors were noted in samples F-2 (0-4), F-2 (4-8), F-9 (0-4), and F-9 (4-8).

**TABLE 6 – Soil pH and PID Screening Results**

Soil Boring	Depth, ft	Sampling Date	PID Screening Result (ppm)	Soil pH Result
F-1	0-4	12/12/2023	0.0	8.02
	4-8	12/12/2023	0.0	8.04
F-2	0-4	12/12/2023	<b>1.1</b>	8.56
	4-8	12/12/2023	0.5	8.97
F-3	0-4	12/12/2023	0.0	8.40
	4-8	12/12/2023	0.0	8.13
F-4	0-4	12/12/2023	0.3	8.42
	4-8	12/12/2023	0.0	8.12
F-5	0-4	12/12/2023	0.0	8.09
	4-8	12/12/2023	0.0	8.08
F-6	0-4	12/12/2023	0.0	8.12
	4-8	12/12/2023	0.0	8.28
F-7	0-4	12/12/2023	0.0	8.23
	4-8	12/12/2023	0.0	8.36
F-8	0-4	12/12/2023	0.0	8.37
	4-8	12/12/2023	0.0	8.30
F-9	0-4	12/12/2023	<b>78.5</b>	7.90
	4-8	12/12/2023	<b>9.3</b>	7.86

**Bold/Shaded**

Refers to result outside the acceptable range for CCDD disposal of 6.25 to 9.00 or PID screening above background levels (1.0 ppm).

The laboratory analytical reports have been included in **Attachment B** for reference.

### CCDD and Soil Disposal Classification Assessment

Six (6) PIPs were identified near the Project Area. Appropriate laboratory analyses have been conducted on samples collected to assess achievement of the MACs for CCDD disposal.

Spoils generated from the Project Area are certified for disposal at a CCDD or USFO facility, within the following areas as presented in **Table 7**.



**TABLE 7 – Soil Disposal Description Summary**

Soil Boring ID	Soil Interval	Sample Classification	Parameter(s) Exceeding MAC(s)	Eligible for CCDD or USFO Disposal?	Soil Disposal Classification (Max Excavation Depth) <sup>1</sup>
F-1	0-4'	669.05(a)(5)	PNAs; Metals (lead, mercury, selenium), CWCA-Metals (mercury)	No: 0-4'	0-4': Landfill as Non-Special Waste (NSW)
	4-8'	Unrestricted	None	Yes: 4-8'	4-8': CCDD (Unrestricted <sup>2</sup> )
F-2	0-4'	669.05(a)(5)	Elevated PID (1.1 ppm); Gasoline Odors	No: 0-4'	0-4': Landfill as NSW
	4-8'	669.05(a)(5)	Gasoline Odors	No: 4-8'	4-8': Landfill as NSW
F-3	0-4'	669.05(a)(5)	Urban Fill (coal); PNAs, Metals (arsenic, lead); CWCA-Metals (lead)	No: 0-4'	0-4': Landfill as NSW
	4-8'	Unrestricted	None	Yes: 4-8'	4-8': CCDD (Unrestricted <sup>2</sup> )
F-4	0-4'	669.05(a)(5)	Urban Fill (slag, coal); PNAs; Metals (lead); CWCA-Metals (lead); CWCA-PNAs (benzo(a)pyrene, naphthalene)	No: 0-4'	0-4': Landfill as NSW
	4-8'	669.05(a)(5)	PNAs; Metals (lead); CWCA-Metals (lead)	No: 4-8'	4-8': Landfill as NSW
F-5	0-1.5'	669.05(a)(5)	Urban Fill (tile, coal)	No: 0-1.5'	0-1.5': Landfill as NSW
	1.5-4'	669.05(a)(1)	PNAs; Metals (lead)	No: 1.5-4'	1.5-4': Landfill as NSW or Site Reuse
	4-8'	669.05(a)(5)	Metals (arsenic)	No: 4-8'	4-8': Landfill as NSW
F-6	0-4'	669.05(a)(5)	Urban Fill (coal, glass, slag); Metals (mercury, selenium); CWCA-Metals (mercury)	No: 0-4'	0-4': Landfill as NSW
	4-8'	Unrestricted	None	Yes: 4-8'	4-8': CCDD (Unrestricted <sup>2</sup> )
F-7	0-1'	669.05(a)(5)	Urban Fill (slag)	No: 0-1'	0-1': Landfill as NSW
	1-4'	Unrestricted	None	Yes: 1-4'	1-4': CCDD (Unrestricted <sup>2</sup> )
	4-8'	669.05(a)(2)	Metals (arsenic)	Yes: 4-8'	4-8': CCDD (Within MSA Counties) or Site Reuse
F-8	0-4'	669.05(a)(5)	Urban Fill (glass, slag)	No: 0-4'	0-4': Landfill as NSW
	4-8'	669.05(a)(5)	Metals (arsenic)	No: 4-8'	4-8': Landfill as NSW
F-9	0-4'	669.05(a)(5)	Urban Fill (coal); Gasoline Odors; Elevated PID (78.5 ppm); PNAs; CWCA-PNAs (naphthalene)	No: 0-4'	0-4': Landfill as NSW
	4-8'	669.05(a)(5)	Elevated PID (9.3 ppm); Gasoline Odors	No: 4-8'	4-8': Landfill as NSW

<sup>1</sup> Based on maximum excavation depth planned per Contract Plans. To avoid summarizing the full boring depth based on most-restrictive soil classification per sample depths analyzed, multiple options are summarized based on planned excavation depth throughout Project Area.

<sup>2</sup> "Unrestricted" refers to material that is approved for CCDD disposal at any facility location (e.g., Within Chicago Corporate Limits, Within a Populated Area in a MSA County, Within a Populated Area in Non-MSA County, and Outside a Populated Area).

**Bold/Shaded** Refers to areas which are within a **CCDD Exclusion Area**.

**Bold/Shaded** Refers to areas which are within a **CCDD Exclusion Area AND** within a **Construction Worker Caution Area**.



Based on waste/debris observed in the urban fill material for borings F-3 (0.5-4'), F-4 (0-4'), F-5 (0-1.5'), F-6 (0-1'), F-7 (0-1'), F-8 (0-4'), and F-9 (0.5-4.5'); elevated PID readings and/or petroleum odors noted in samples F-2 (0-4), F-2 (4-8), F-9 (0-4), and F-9 (4-8); results for various PNAs; and results for arsenic, lead, mercury, and selenium for one or more of samples F-1 (0-4), F-3 (0-4), F-4 (0-4), F-4 (4-8), F-5 (0-4), F-5 (4-8), F-6 (0-4), F-8 (4-8), and F-9 (0-4), the following areas are within a **CCDD Exclusion Area**:

- F-1: from ground surface to approximately 4 feet bgs
- F-2: from ground surface to the maximum anticipated excavation depth
- F-3: from ground surface to approximately 4 feet bgs
- F-4: from ground surface to the maximum anticipated excavation depth
- F-5: from ground surface to the maximum anticipated excavation depth
- F-6: from ground surface to approximately 4 feet bgs
- F-7: from ground surface to approximately 1 feet bgs
- F-8: from ground surface to the maximum anticipated excavation depth
- F-9: from ground surface to the maximum anticipated excavation depth

According to Illinois Department of Transportation (IDOT) Standard Specifications for Road and Bridge Construction, Section 669.05 (Removal and Disposal of Regulated Substances – Contaminated Soil and/or Groundwater Management and Disposal), the following areas shall be managed as follows:

#### **669.05 Regulated Substances Management and Disposal**

**(a) Soil Types:** *"Soil Analytical Results Exceed Most Stringent MAC. When the soil analytical results indicate detected levels exceed the most stringent maximum allowable concentration (MAC) for chemical constituents in soil established pursuant to Subpart F of 35 Ill. Adm. Code 1100.605, the soil shall be managed as follows:"*

#### **Spoils generated from F-5 (1.5-4') are classified as 669.05(a)(1):**

- *"When analytical results indicate inorganic chemical constituents exceed the most stringent MAC, but still considered within area background levels by the Engineer, the excavated soil can be utilized within the right-of-way as embankment or fill, when suitable. If the soils cannot be utilized within the right-of-way, they shall be managed and disposed of at a landfill as a non-special waste."*
- Soils Management Summary (per Article 669.05 of the IDOT Construction Manual): *"Soil can be used on site or managed and disposed of at a properly permitted landfill as non-special waste. When disposed of at a landfill, the Contractor must provide a signed letter specifying the proposed disposal facility and documentation the landfill is permitted to accept the regulated soil. The Contractor is also responsible for providing the Waste Material Profile and Generator's Non-Special Waste Certification."*

#### **Spoils generated from F-7 (4-8') are classified as 669.05(a)(2):**

- *"When analytical results indicate inorganic chemical constituents exceed the most stringent MAC but do not exceed the MAC for a Metropolitan Statistical Area (MSA) County identified in 35 Ill. Admin. Code 742 Appendix A."*



*Table G, the excavated soil can be utilized within the right-of-way as embankment or fill, when suitable, or managed and disposed of at a clean construction and demolition debris (CCDD) facility or an uncontaminated soil fill operation (USFO) within an MSA County provided the pH of the soil is within the range of 6.25 - 9.0, inclusive."*

- Soils Management Summary (per Article 669.05 of the IDOT Construction Manual): "Soil can be used on site, disposed of at a clean construction demolition debris (CCDD) or uncontaminated soil fill operation (USFO) within an MSA County."

**Spoils generated from F-1 (0-4'), F-2 (Full Depth), F-3 (0-4'), F-4 (Full Depth), F-5 (0-1.5'), F-5 (4-8'), F-6 (0-4'), F-7 (0-1'), F-8 (Full Depth), and F-9 (Full Depth) are classified as 669.05(a)(5):**

- "When the Engineer determines soil cannot be managed according to Articles 669.05(a)(1) through (a)(4) above and the materials do not contain special waste or hazardous waste, as determined by the Engineer, the soil shall be managed and disposed of at a landfill as a non-special waste."
- Soils Management Summary (per Article 669.05 of the IDOT Construction Manual): "Disturbed soil must be managed and disposed of at a properly permitted landfill as non-special waste. The Contractor must provide a signed letter specifying the proposed disposal facility and documentation the landfill is permitted to accept the regulated soil. The Contractor is also responsible for providing the Waste Material Profile and Generator's Non-Special Waste Certification."

Spoils generated from the remainder of the Project Area are certified for disposal at a CCDD facility or USFO facility, within the following areas:

- Within Chicago corporate limits
- A populated area in a Metropolitan Statistical Area (MSA) excluding Chicago
- A populated area in a non-MSA county
- A non-populated area

#### **Discussion of CW Caution Area(s)**

Based on analytical results for benzo(a)pyrene, naphthalene, lead and/or mercury from samples F-1 (0-4), F-3 (0-4), F-4 (0-4), F-4 (4-8), F-6 (0-4), and F-9 (0-4), a **Construction Worker Caution Area (CWCA)** has been identified for the following area(s), as depicted in the attached figures.

- F-1: Construction Worker Inhalation (**mercury**) from ground surface to approximately 4 feet bgs
- F-3: Construction Worker Ingestion (**lead**) from ground surface to approximately 4 feet bgs
- F-4: Construction Worker Ingestion (**lead**) from ground surface to the maximum anticipated excavation depth; Construction Worker Ingestion (**benzo(a)pyrene**) from ground surface to approximately 4 feet bgs; Construction Worker Inhalation (**naphthalene**) from ground surface to approximately 4 feet bgs
- F-6: Construction Worker Inhalation (**mercury**) from ground surface to approximately 4 feet bgs
- F-9: Construction Worker Inhalation (**naphthalene**) from ground surface to approximately 4 feet bgs



### **Ingestion Exposure**

#### **Lead – 5.77 mg/m<sup>3</sup>**

Based on the reported concentration of total lead for samples F-3 (0-4) of 910 mg/kg, F-4 (0-4) of 1,200 mg/kg, and F-4 (4-8) of 2,600 mg/kg, each of which exceeds the CW Ingestion Tier I SRO value for lead of 700 mg/kg, it is recommended that the areas corresponding to F-3 (0-4), F-4 (0-4), and F-4 (4-8), as depicted on **Figure 3**, be monitored for worker exposure prior to and during construction. The Occupational Safety and Health Administration (OSHA) lists an 8-Hour Time Weighted Average (TWA) Permissible Exposure Limit (PEL) for lead of 0.05 mg/m<sup>3</sup> (50 µg/m<sup>3</sup>). The OSHA Lead in Construction (29 CFR 1926.62) action level for lead is 0.03 mg/m<sup>3</sup> (30 µg/m<sup>3</sup>).

To assess for potential exposure to lead, H&H/GZA performed example calculations to identify a potential representative concentration of construction dust at which lead would be present above its action level. Using the highest reported concentration of lead in the soil from sample F-4 (4-8) of 2,600 mg/kg, the OSHA action level of 0.03 mg/m<sup>3</sup>, and a safety factor of 2, the calculated “site-specific dust action level” is 5.77 mg/m<sup>3</sup>. H&H/GZA’s example calculations with assumptions are included in **Attachment E**. Please note safety factors typically range from 1 to 5, and a safety factor of 2 is being used to represent the characterization at this site based on the sampling discussion within this report. These calculations are provided for discussion purposes, and it anticipated that contractors will perform similar calculations to address action levels for their site personnel.

The “site-specific dust action level” of 5.77 mg/m<sup>3</sup> is less than the OSHA PEL for Particles Not Otherwise Classified (PNOC) (i.e., Total Dust) of 15 mg/m<sup>3</sup> and greater than OSHA PEL for respirable dust of 5 mg/m<sup>3</sup>. Therefore, it is recommended that visible dust monitoring be performed. If visible dust is observed, engineering controls (e.g., wetting of the excavation) should be used to maintain dust below the site-specific dust action level. If this cannot be achieved, the OSHA Lead in Construction Standard may apply.

#### **Benzo(a)pyrene**

Based on the reported concentration of benzo(a)pyrene for sample F-4 (0-4) of 44 mg/kg, which exceeds the respective CW Ingestion Tier I SRO value of 17 mg/kg, it is recommended that the area corresponding to F-4 (0-4’), as depicted on **Figure 3**, be assessed for worker exposure during construction. There is no OSHA PEL for benzo(a)pyrene. Therefore, the recommended mitigation measure for lead is considered sufficient to control potential exposure for both benzo(a)pyrene.

### **Inhalation Exposure**

#### **Mercury**

Samples F-1 (0-4) and F-6 (0-4) had a total mercury result of 1.6 mg/kg, which exceeds the MAC value for total mercury (0.89 mg/kg), as well as the Tier I SRO for CW Inhalation exposure (0.1 mg/kg). The Inhalation exposure route for mercury applies where elemental mercury is considered a contaminant of concern. Elemental mercury was not identified as a contaminant of concern for the Project Area. However, based on the concentration of total mercury in the fill material associated with the F-1 (0-4) and F-6 (0-4) samples, there is a potential for concentrations of elemental mercury and/or the volatile fraction of mercury present in the material in the vicinity of the soil boring.



Based on the reported concentration of total mercury in fill material for F-1 (0-4) and F-6 (0-4), which exceeds the MAC value for total mercury, it is recommended that the areas corresponding to F-1 (0-4) and F-6 (0-4), as depicted on **Figure 3**, be monitored for worker exposure during construction. It is recommended that a mercury vapor analyzer (or equal) be used to monitor for concentrations of mercury vapor within the CWCA (breathing/work zone). The National Institute for Occupational Safety & Health (NIOSH) 8-Hour TWA Recommended Exposure Limit (REL) for mercury vapor (elemental and inorganic compounds, as Hg) is  $0.05 \text{ mg/m}^3$  ( $50 \text{ }\mu\text{g/m}^3$ ). It is recommended that half of the REL (or  $0.025 \text{ mg/m}^3$ ) be used as the action level for mercury vapor.

If the action level is exceeded during real time mercury vapor monitoring within the CWCA, it is recommended that workers within the CWCA stop work and move upwind of the area while vapors dissipate. An Engineer or Environmental Professional shall continue to monitor the CWCA closest to the bottom of the subsurface opening, once every 15 minutes. Once mercury vapor levels remain below the action level for at least 5 minutes of continuous monitoring, work may resume.

#### Naphthalene

Based on the reported concentration of naphthalene for sample F-4 (0-4) of  $6.9 \text{ mg/kg}$  and for sample F-9 (0-4) of  $1.9 \text{ mg/kg}$ , both of which exceed the CW Inhalation Tier I SRO value for naphthalene of  $1.8 \text{ mg/kg}$ , it is recommended that the areas corresponding to F-4 (0-4) and F-9 (0-4), as depicted on **Figure 3**, be monitored for worker exposure during construction. It is recommended that a PID meter (or equal) be used to monitor for naphthalene (utilizing a correction factor) within the CWCA (breathing/work zone). The OSHA 8-Hour TWA PEL for naphthalene is  $10 \text{ ppm}$  ( $50 \text{ mg/m}^3$ ). It is recommended that  $\frac{1}{2}$  of the PEL (or  $5 \text{ ppm}$ ) be used as the action level for naphthalene.

If the action level for naphthalene is exceeded during real time monitoring within the CWCA, it is recommended that workers within the CWCA stop work and move upwind of the area while vapors dissipate. An Engineer or Environmental Professional shall continue to monitor the CWCA closest to the bottom of the subsurface opening, once every 15 minutes. Once vapor levels remain below the action level for at least 5 minutes of continuous monitoring, work may resume.

#### Construction Worker Protection Recommendations

Based on analytical results for benzo(a)pyrene, naphthalene, lead and/or mercury from samples F-1 (0-4), F-3 (0-4), F-4 (0-4), F-4 (4-8), F-6 (0-4), and F-9 (0-4), the following recommended protective measures should be considered during soil disturbance activities, as presented in **Table 8**.



**TABLE 8 – Recommended CWCA Protective Measures**

Soil Boring ID	Soil Interval	CWCA Contaminant (Action Level)	Exposure Pathway	Recommended Monitoring	Engineering Control to Address Visible Dust / Action Level Exceedance	Recommended CW PPE
F-1	0-4'	Mercury (1.6 mg/kg)	Inhalation (vapor)	<ul style="list-style-type: none"> <li>Mercury vapor monitoring with mercury vapor analyzer</li> </ul>	<ul style="list-style-type: none"> <li>If above 0.025 mg/m<sup>3</sup>, clear workers from the CWCA and allow vapors to dissipate for at least 15 minutes</li> <li>Return to excavation once mercury vapor readings are below action levels for at least 5 continuous minutes</li> </ul>	<b>General Use:</b> <ul style="list-style-type: none"> <li>Gloves</li> <li>Long sleeves and long pants</li> <li>Protective eyewear with side shields (as applicable)</li> </ul>
	4-8'	-----No CW Tier 1 RO Exceedances Identified-----				
F-3	0-4'	Lead (Total Dust: 5.77 mg/m <sup>3</sup> )	Ingestion (dust)	Observe for the presence of visible dust	<ul style="list-style-type: none"> <li>If visible dust is observed, use water to mist / control visible dust</li> </ul>	<b>General Use:</b> <ul style="list-style-type: none"> <li>Gloves</li> <li>Long sleeves and long pants</li> <li>Protective eyewear with side shields (as applicable)</li> </ul>
	4-8'	-----No CW Tier 1 RO Exceedances Identified-----				
F-4	0-4'	Lead & Benzo(a)pyrene (Total Dust: 5.77 mg/m <sup>3</sup> )	Ingestion (dust)	<ul style="list-style-type: none"> <li>Observe for the presence of visible dust</li> </ul>	<ul style="list-style-type: none"> <li>If visible dust is observed, use water to mist / control visible dust</li> </ul>	<b>General Use:</b> <ul style="list-style-type: none"> <li>Gloves</li> <li>Long sleeves and long pants</li> <li>Protective eyewear with side shields (as applicable)</li> </ul>



**TABLE 8 – Recommended CWCA Protective Measures**

Soil Boring ID	Soil Interval	CWCA Contaminant (Action Level)	Exposure Pathway	Recommended Monitoring	Engineering Control to Address Visible Dust / Action Level Exceedance	Recommended CW PPE
F-4	0-4'	Naphthalene (6.9 ppm)	Inhalation (vapor)	<ul style="list-style-type: none"> <li>PID Meter (or equal) to measure Naphthalene using Correction Factor</li> </ul>	<ul style="list-style-type: none"> <li>If above 5 ppm, clear workers from the CWCA and allow vapors to dissipate for at least 15 minutes</li> <li>Return to excavation once vapor readings are below action levels for at least 5 continuous minutes</li> </ul>	<b>General Use:</b> <ul style="list-style-type: none"> <li>Gloves</li> <li>Long sleeves and long pants</li> <li>Protective eyewear with side shields (as applicable)</li> </ul>
F-4	4-8'	Lead (Total Dust: 5.77 mg/m <sup>3</sup> )	Ingestion (dust)	<ul style="list-style-type: none"> <li>Observe for the presence of visible dust</li> </ul>	<ul style="list-style-type: none"> <li>If visible dust is observed, use water to mist / control visible dust</li> </ul>	<b>General Use:</b> <ul style="list-style-type: none"> <li>Gloves</li> <li>Long sleeves and long pants</li> <li>Protective eyewear with side shields (as applicable)</li> </ul>
F-6	0-4'	Mercury (1.6 mg/kg)	Inhalation (vapor)	<ul style="list-style-type: none"> <li>Mercury vapor monitoring with mercury vapor analyzer</li> </ul>	<ul style="list-style-type: none"> <li>If above 0.025 mg/m<sup>3</sup>, clear workers from the CWCA and allow vapors to dissipate for at least 15 minutes</li> <li>Return to excavation once mercury vapor readings are below action levels for at least 5 continuous minutes</li> </ul>	<b>General Use:</b> <ul style="list-style-type: none"> <li>Gloves</li> <li>Long sleeves and long pants</li> <li>Protective eyewear with side shields (as applicable)</li> </ul>
	4-8'	-----No CW Tier 1 RO Exceedances Identified-----				

**TABLE 8 – Recommended CWCA Protective Measures**

Soil Boring ID	Soil Interval	CWCA Contaminant (Action Level)	Exposure Pathway	Recommended Monitoring	Engineering Control to Address Visible Dust / Action Level Exceedance	Recommended CW PPE
F-9	0-4'	Naphthalene (1.9 ppm)	Inhalation (vapor)	<ul style="list-style-type: none"> <li>PID Meter (or equal) to measure Naphthalene using Correction Factor</li> </ul>	<ul style="list-style-type: none"> <li>If above 5 ppm, clear workers from the CWCA and allow vapors to dissipate for at least 15 minutes</li> <li>Return to excavation once vapor readings are below action levels for at least 5 continuous minutes</li> </ul>	<b>General Use:</b> <ul style="list-style-type: none"> <li>Gloves</li> <li>Long sleeves and long pants</li> <li>Protective eyewear with side shields (as applicable)</li> </ul>
	4-8'	-----No CW Tier 1 RO Exceedances Identified-----				

Should conditions within the Project Area change, such as unusual staining, odors, or if loads become rejected, additional analytical assessment may be required for final disposition of spoils from this Project Area. Elevated PID readings may also result in rejected loads.



July 11, 2024  
CCDD LPC-663 Form  
2023 CDOT NCI Green Alley Program  
NCI Central Area, Ward 24, Alley 23-CP#46  
*Attachments*

## **ATTACHMENT A**

### **FIGURES**





## Legend

- Project Area Limits: 23-CP#46
- Soil Boring Location

- Identified Site (Non-PIP)
- Identified Site (PIP)

Aerial Source: ESRI Online World Imagery.

Huff & Huff, Inc.

Figure 1  
Identified Sites Map  
23-CP#46 Alley Project  
Chicago, Cook County, IL



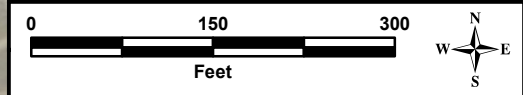
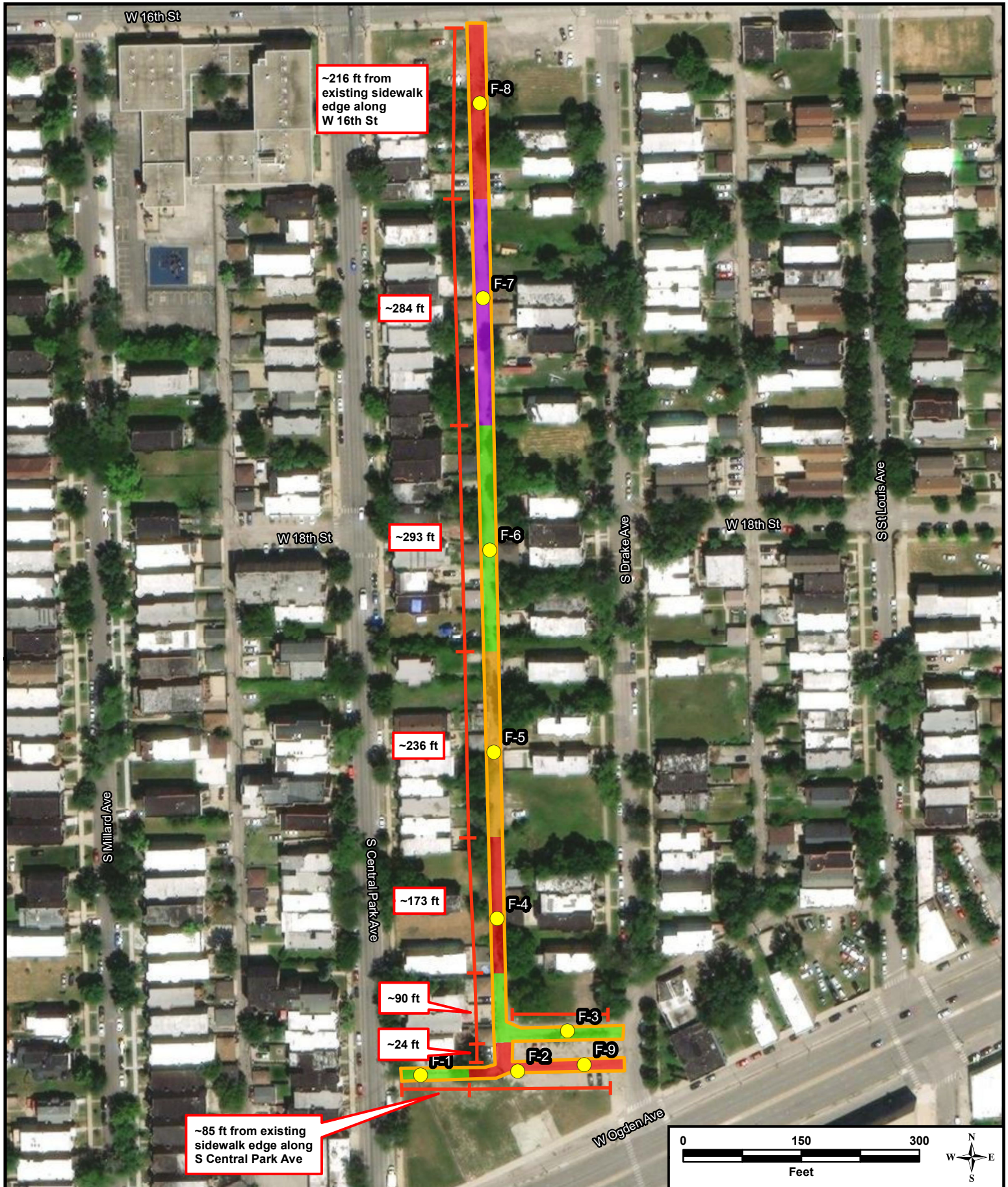

**Legend**

- Project Area Limits: 23-CP#46
- Soil Boring Location
- F-1, F-3, and F-6: CCDD Exclusion (0-4'): 669.05(a)(5); CCDD Eligible (4-8'): Unrestricted
- F-2, F-4, F-8, and F-9: CCDD Exclusion (0-8'): 669.05(a)(5)
- F-5: CCDD Exclusion (0-1.5'): 669.05(a)(5); CCDD Exclusion (1.5-4'): 669.05(a)(1); CCDD Exclusion (4-8'): 669.05(a)(5)
- F-7: CCDD Exclusion (0-1'): 669.05(a)(5); CCDD Eligible (1-4'): Unrestricted; CCDD Eligible (4-8'): 669.05(a)(2)

Aerial Source: ESRI Online World Imagery.

**Huff & Huff, Inc.**

Figure 2  
Soil Boring Location and Soil Disposal Map  
23-CP#46 Alley Project  
Chicago, Cook County, IL



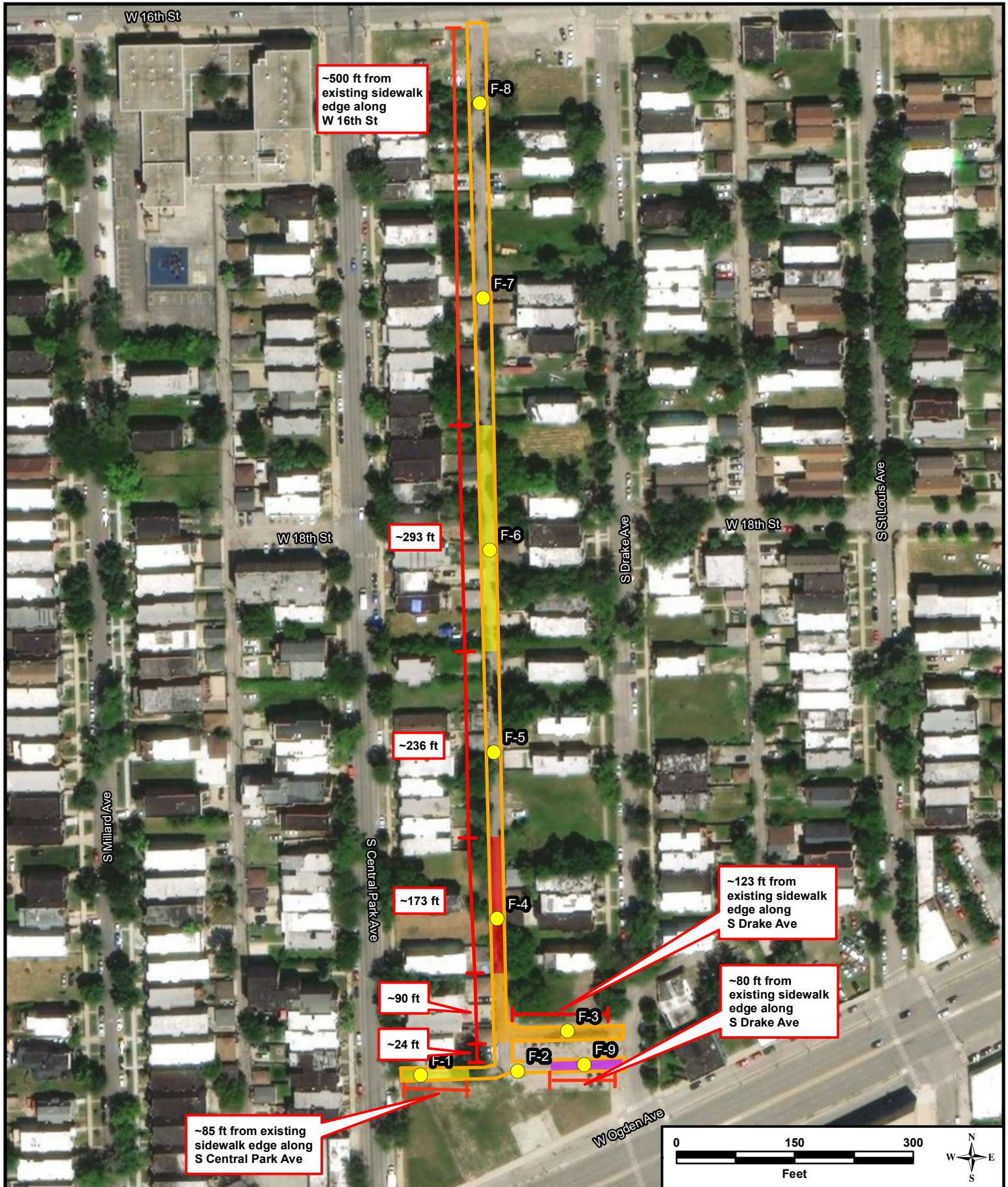

### Legend

- Project Area Limits: 23-CP#46
- Soil Boring Location
- F-1 and F-6: CWCA (0-4'): Mercury (Inhalation)
- F-3: CWCA (0-4'): Lead (Ingestion)
- F-4: CWCA (0-8'): Lead (Ing.); CWCA (0-4'): Naphthalene (Inh.); CWCA (0-4'): Benzo(a)pyrene (Ing.)
- F-9: CWCA (0-4'): Naphthalene (Inhalation)

Aerial Source: ESRI Online World Imagery.

**Huff & Huff, Inc.**

Figure 3  
Construction Worker Caution Area  
(CWCA) Map  
23-CP#46 Alley Project  
Chicago, Cook County, IL



July 11, 2024  
CCDD LPC-663 Form  
2023 CDOT NCI Green Alley Program  
NCI Central Area, Ward 24, Alley 23-CP#46  
*Attachments*

## **ATTACHMENT B**

### **LABORATORY ANALYTICAL RESULTS**





2242 West Harrison St., Suite 200, Chicago, IL 60612-3766  
Tel: (312) 733-0551 Fax: (312) 733-2386 Info@TheSterlingLab.com

January 10, 2024

Huff & Huff, Inc.  
915 Harger Road  
Oak Brook, IL 60523-1486

Telephone: (630) 684-9100  
Fax: (630) 684-9120

Analytical Report for Work Order: 23120328 Revision 1

RE: 81.0220733.01, 2023-23-CP46, Chicago, IL.

Dear Huff & Huff, Inc.:

Sterling Labs received 18 samples for the referenced project on 12/12/2023 3:25:00 PM. The analytical results are presented in the following report.

This report is revised to reflect additional analysis requested after the last report revision.

All analyses were performed in accordance with the requirements of 35 IAC Part 186 / TNI standards. Analyses were performed in accordance with methods as referenced on the analytical report. Those analytical results expressed on a dry weight basis are also noted on the analytical report.

All analyses were performed within established holding time criteria, and all Quality Control criteria met EPA or laboratory specifications except when noted in the Case Narrative or Analytical Report. If required, an estimate of uncertainty for the analyses can be provided. A listing of accredited methods/parameters can also be provided.

Thank you for the opportunity to serve you and I look forward to working with you in the future. If you have any questions regarding the enclosed materials, please contact me at (312) 733-0551.

Sincerely,

A handwritten signature in black ink, appearing to read "Justice Kwateng", written over a light blue horizontal line.

Justice Kwateng  
Project Manager

*The information contained in this report and any attachments is confidential information intended only for the use of the individual or entities named above. The results of this report relate only to the samples as received and tested. Sterling labs is not responsible for customer provided information found in the report that is used to calculate final results. If you have received this report in error, please notify us immediately by phone. This report shall not be reproduced, except in its entirety, unless written approval has been obtained from the laboratory. This analytical report shall become property of the Customer upon payment in full. Otherwise, Sterling Labs will be under no obligation to support, defend or discuss the analytical report.*





Date: January 10, 2024

**Customer:** Huff & Huff, Inc.  
**Project:** 81.0220733.01, 2023-23-CP46, Chicago, IL.  
**Work Order:** 23120328 Revision 1

## Work Order Sample Summary

Lab Sample ID	Customer Sample ID	Tag Number	Collection Date	Date Received
23120328-001A	23-CP46-F1-0-4		12/12/2023 10:00:00 AM	12/12/2023
23120328-001B	23-CP46-F1-0-4		12/12/2023 10:00:00 AM	12/12/2023
23120328-002A	23-CP46-F1-4-8		12/12/2023 10:05:00 AM	12/12/2023
23120328-002B	23-CP46-F1-4-8		12/12/2023 10:05:00 AM	12/12/2023
23120328-003A	23-CP46-F2-0-4		12/12/2023 10:10:00 AM	12/12/2023
23120328-003B	23-CP46-F2-0-4		12/12/2023 10:10:00 AM	12/12/2023
23120328-004A	23-CP46-F2-4-8		12/12/2023 10:15:00 AM	12/12/2023
23120328-004B	23-CP46-F2-4-8		12/12/2023 10:15:00 AM	12/12/2023
23120328-005A	23-CP46-F3-0-4		12/12/2023 10:30:00 AM	12/12/2023
23120328-005B	23-CP46-F3-0-4		12/12/2023 10:30:00 AM	12/12/2023
23120328-006A	23-CP46-F3-4-8		12/12/2023 10:35:00 AM	12/12/2023
23120328-006B	23-CP46-F3-4-8		12/12/2023 10:35:00 AM	12/12/2023
23120328-007A	23-CP46-F4-0-4		12/12/2023 10:45:00 AM	12/12/2023
23120328-007B	23-CP46-F4-0-4		12/12/2023 10:45:00 AM	12/12/2023
23120328-008A	23-CP46-F4-4-8		12/12/2023 10:50:00 AM	12/12/2023
23120328-008B	23-CP46-F4-4-8		12/12/2023 10:50:00 AM	12/12/2023
23120328-009A	23-CP46-F5-0-4		12/12/2023 11:00:00 AM	12/12/2023
23120328-009B	23-CP46-F5-0-4		12/12/2023 11:00:00 AM	12/12/2023
23120328-010A	23-CP46-F5-4-8		12/12/2023 11:05:00 AM	12/12/2023
23120328-010B	23-CP46-F5-4-8		12/12/2023 11:05:00 AM	12/12/2023
23120328-011A	23-CP46-F6-0-4		12/12/2023 11:25:00 AM	12/12/2023
23120328-011B	23-CP46-F6-0-4		12/12/2023 11:25:00 AM	12/12/2023
23120328-012A	23-CP46-F6-4-8		12/12/2023 11:30:00 AM	12/12/2023
23120328-012B	23-CP46-F6-4-8		12/12/2023 11:30:00 AM	12/12/2023
23120328-013A	23-CP46-F7-0-4		12/12/2023 11:50:00 AM	12/12/2023
23120328-013B	23-CP46-F7-0-4		12/12/2023 11:50:00 AM	12/12/2023
23120328-014A	23-CP46-F7-4-8		12/12/2023 11:55:00 AM	12/12/2023
23120328-014B	23-CP46-F7-4-8		12/12/2023 11:55:00 AM	12/12/2023
23120328-015A	23-CP46-F8-0-4		12/12/2023 12:05:00 PM	12/12/2023
23120328-015B	23-CP46-F8-0-4		12/12/2023 12:05:00 PM	12/12/2023
23120328-016A	23-CP46-F8-4-8		12/12/2023 12:10:00 PM	12/12/2023
23120328-016B	23-CP46-F8-4-8		12/12/2023 12:10:00 PM	12/12/2023
23120328-017A	23-CP46-F9-0-4		12/12/2023 12:30:00 PM	12/12/2023
23120328-017B	23-CP46-F9-0-4		12/12/2023 12:30:00 PM	12/12/2023
23120328-018A	23-CP46-F9-4-8		12/12/2023 12:35:00 PM	12/12/2023
23120328-018B	23-CP46-F9-4-8		12/12/2023 12:35:00 PM	12/12/2023



Date Reported: January 10, 2024

Date Printed: January 10, 2024

## Analytical Results

Customer: Huff & Huff, Inc.

Customer Sample ID: 23-CP46-F1-0-4

Work Order: 23120328 Revision 1

Collection Date: 12/12/2023 10:00:00 AM

Project: 81.0220733.01, 2023-23-CP46, Chicago, IL.

Matrix: Soil

Lab ID: 23120328-001

Analyses	Result	RL	Qualifier	Units	DF	Date Analyzed
----------	--------	----	-----------	-------	----	---------------

### Volatile Organic Compounds by GC/MS

SW5035/8260B

Prep Date: 12/14/2023 Analyst: EGH

IEPA ELAP 100445

Acetone	ND	0.085	mg/Kg-dry	1	12/20/2023
Benzene	ND	0.0057	mg/Kg-dry	1	12/20/2023
Bromodichloromethane	ND	0.0057	mg/Kg-dry	1	12/20/2023
Bromoform	ND	0.0057	mg/Kg-dry	1	12/20/2023
Bromomethane	ND	0.011	mg/Kg-dry	1	12/20/2023
2-Butanone	ND	0.085	mg/Kg-dry	1	12/20/2023
Carbon disulfide	ND	0.057	mg/Kg-dry	1	12/20/2023
Carbon tetrachloride	ND	0.0057	mg/Kg-dry	1	12/20/2023
Chlorobenzene	ND	0.0057	mg/Kg-dry	1	12/20/2023
Chloroethane	ND	0.011	mg/Kg-dry	1	12/20/2023
Chloroform	ND	0.0057	mg/Kg-dry	1	12/20/2023
Chloromethane	ND	0.011	mg/Kg-dry	1	12/20/2023
Dibromochloromethane	ND	0.0057	mg/Kg-dry	1	12/20/2023
1,1-Dichloroethane	ND	0.0057	mg/Kg-dry	1	12/20/2023
1,2-Dichloroethane	ND	0.0057	mg/Kg-dry	1	12/20/2023
1,1-Dichloroethene	ND	0.0057	mg/Kg-dry	1	12/20/2023
cis-1,2-Dichloroethene	ND	0.0057	mg/Kg-dry	1	12/20/2023
trans-1,2-Dichloroethene	ND	0.0057	mg/Kg-dry	1	12/20/2023
1,2-Dichloropropane	ND	0.0057	mg/Kg-dry	1	12/20/2023
cis-1,3-Dichloropropene	ND	0.0023	mg/Kg-dry	1	12/20/2023
trans-1,3-Dichloropropene	ND	0.0023	mg/Kg-dry	1	12/20/2023
Ethylbenzene	ND	0.0057	mg/Kg-dry	1	12/20/2023
2-Hexanone	ND	0.023	mg/Kg-dry	1	12/20/2023
4-Methyl-2-pentanone	ND	0.023	mg/Kg-dry	1	12/20/2023
Methylene chloride	ND	0.011	mg/Kg-dry	1	12/20/2023
Methyl tert-butyl ether	ND	0.0057	mg/Kg-dry	1	12/20/2023
Styrene	ND	0.0057	mg/Kg-dry	1	12/20/2023
1,1,2,2-Tetrachloroethane	ND	0.0057	mg/Kg-dry	1	12/20/2023
Tetrachloroethene	ND	0.0057	mg/Kg-dry	1	12/20/2023
Toluene	ND	0.0057	mg/Kg-dry	1	12/20/2023
1,1,1-Trichloroethane	ND	0.0057	mg/Kg-dry	1	12/20/2023
1,1,2-Trichloroethane	ND	0.0057	mg/Kg-dry	1	12/20/2023
Trichloroethene	ND	0.0057	mg/Kg-dry	1	12/20/2023
Vinyl chloride	ND	0.0057	mg/Kg-dry	1	12/20/2023
Xylenes, Total	ND	0.017	mg/Kg-dry	1	12/20/2023

### Polynuclear Aromatic Hydrocarbons by GC/MS SW8270C (SW3550B)

Prep Date: 12/18/2023 Analyst: TEM

IEPA ELAP 100445

Acenaphthene	0.20	0.037	mg/Kg-dry	1	12/19/2023
Acenaphthylene	0.55	0.037	mg/Kg-dry	1	12/19/2023

**Qualifiers:**  
ND - Not Detected at the Reporting Limit  
J - Analyte detected below quantitation limits  
B - Analyte detected in the associated Method Blank  
HT - Sample received past holding time  
\* - Non-accredited parameter

RL - Reporting / Quantitation Limit for the analysis  
S - Spike Recovery outside accepted recovery limits  
R - RPD outside accepted recovery limits  
E - Value above quantitation range  
H - Holding time exceeded



2242 West Harrison St., Suite 200, Chicago, IL 60612-3766  
Tel: (312) 733-0551 Fax: (312) 733-2386 Info@TheSterlingLab.com

Date Reported: January 10, 2024

Date Printed: January 10, 2024

## Analytical Results

Customer: Huff & Huff, Inc.

Customer Sample ID: 23-CP46-F1-0-4

Work Order: 23120328 Revision 1

Collection Date: 12/12/2023 10:00:00 AM

Project: 81.0220733.01, 2023-23-CP46, Chicago, IL.

Matrix: Soil

Lab ID: 23120328-001

Analyses	Result	RL	Qualifier	Units	DF	Date Analyzed
<b>Polynuclear Aromatic Hydrocarbons by GC/MS SW8270C (SW3550B)</b> Prep Date: 12/18/2023 Analyst: TEM						
IEPA ELAP 100445						
Anthracene	1.0	0.037		mg/Kg-dry	1	12/19/2023
Benz(a)anthracene	3.6	0.037		mg/Kg-dry	1	12/19/2023
Benzo(a)pyrene	4.3	0.037		mg/Kg-dry	1	12/19/2023
Benzo(b)fluoranthene	3.3	0.037		mg/Kg-dry	1	12/19/2023
Benzo(g,h,i)perylene	2.6	0.037		mg/Kg-dry	1	12/19/2023
Benzo(k)fluoranthene	3.2	0.037		mg/Kg-dry	1	12/19/2023
Chrysene	3.4	0.037		mg/Kg-dry	1	12/19/2023
Dibenz(a,h)anthracene	1.1	0.037		mg/Kg-dry	1	12/19/2023
Fluoranthene	6.7	0.19		mg/Kg-dry	5	12/21/2023
Fluorene	0.35	0.037		mg/Kg-dry	1	12/19/2023
Indeno(1,2,3-cd)pyrene	2.1	0.037		mg/Kg-dry	1	12/19/2023
Naphthalene	0.18	0.037		mg/Kg-dry	1	12/19/2023
Phenanthrene	3.9	0.037		mg/Kg-dry	1	12/19/2023
Pyrene	7.0	0.19		mg/Kg-dry	5	12/21/2023
<b>Metals by ICP/MS SW6020A (SW3050B)</b> Prep Date: 12/18/2023 Analyst: MMR						
IEPA ELAP 100445						
Arsenic	12.1	1.1		mg/Kg-dry	10	12/19/2023
Barium	430	1.1		mg/Kg-dry	10	12/19/2023
Cadmium	1.5	0.57		mg/Kg-dry	10	12/19/2023
Chromium	21.3	1.1		mg/Kg-dry	10	12/19/2023
Lead	490	0.57		mg/Kg-dry	10	12/19/2023
Selenium	1.5	1.1		mg/Kg-dry	10	12/19/2023
Silver	1.1	1.1		mg/Kg-dry	10	12/19/2023
<b>TCLP Metals by ICP/MS SW1311/6020A (SW3005A)</b> Prep Date: 12/19/2023 Analyst: MMR						
IEPA ELAP 100445						
Chromium	ND	0.020		mg/L	5	12/19/2023
Lead	0.077	0.0050		mg/L	5	12/19/2023
<b>Mercury SW7471B</b> Prep Date: 12/18/2023 Analyst: JB2						
IEPA ELAP 100445						
Mercury	1.6	0.21		mg/Kg-dry	10	12/19/2023
<b>pH (25 °C) SW9045C</b> Prep Date: 12/18/2023 Analyst: LJ1						
IEPA ELAP 100445						
pH	8.02			pH Units	1	12/18/2023
<b>Percent Moisture D2974</b> Prep Date: 12/18/2023 Analyst: EPD						
Percent Moisture	13.3	0.2	*	wt%	1	12/19/2023

**Qualifiers:**  
ND - Not Detected at the Reporting Limit  
J - Analyte detected below quantitation limits  
B - Analyte detected in the associated Method Blank  
HT - Sample received past holding time  
\* - Non-accredited parameter

RL - Reporting / Quantitation Limit for the analysis  
S - Spike Recovery outside accepted recovery limits  
R - RPD outside accepted recovery limits  
E - Value above quantitation range  
H - Holding time exceeded



Date Reported: January 10, 2024

Date Printed: January 10, 2024

## Analytical Results

Customer: Huff & Huff, Inc.

Customer Sample ID: 23-CP46-F1-4-8

Work Order: 23120328 Revision 1

Collection Date: 12/12/2023 10:05:00 AM

Project: 81.0220733.01, 2023-23-CP46, Chicago, IL.

Matrix: Soil

Lab ID: 23120328-002

Analyses	Result	RL	Qualifier	Units	DF	Date Analyzed
<b>Polynuclear Aromatic Hydrocarbons by GC/MS SW8270C (SW3550B)</b> Prep Date: 12/18/2023 Analyst: TEM						
IEPA ELAP 100445						
Acenaphthene	ND	0.039		mg/Kg-dry	1	12/19/2023
Acenaphthylene	ND	0.039		mg/Kg-dry	1	12/19/2023
Anthracene	ND	0.039		mg/Kg-dry	1	12/19/2023
Benz(a)anthracene	ND	0.039		mg/Kg-dry	1	12/19/2023
Benzo(a)pyrene	ND	0.039		mg/Kg-dry	1	12/19/2023
Benzo(b)fluoranthene	ND	0.039		mg/Kg-dry	1	12/19/2023
Benzo(g,h,i)perylene	ND	0.039		mg/Kg-dry	1	12/19/2023
Benzo(k)fluoranthene	ND	0.039		mg/Kg-dry	1	12/19/2023
Chrysene	ND	0.039		mg/Kg-dry	1	12/19/2023
Dibenz(a,h)anthracene	ND	0.039		mg/Kg-dry	1	12/19/2023
Fluoranthene	ND	0.039		mg/Kg-dry	1	12/19/2023
Fluorene	ND	0.039		mg/Kg-dry	1	12/19/2023
Indeno(1,2,3-cd)pyrene	ND	0.039		mg/Kg-dry	1	12/19/2023
Naphthalene	ND	0.039		mg/Kg-dry	1	12/19/2023
Phenanthrene	ND	0.039		mg/Kg-dry	1	12/19/2023
Pyrene	ND	0.039		mg/Kg-dry	1	12/19/2023
<b>Metals by ICP/MS SW6020A (SW3050B)</b> Prep Date: 12/18/2023 Analyst: MMR						
IEPA ELAP 100445						
Arsenic	9.5	1.2		mg/Kg-dry	10	12/19/2023
Barium	61	1.2		mg/Kg-dry	10	12/19/2023
Cadmium	ND	0.59		mg/Kg-dry	10	12/19/2023
Chromium	23.6	1.2		mg/Kg-dry	10	12/19/2023
Lead	17	0.59		mg/Kg-dry	10	12/19/2023
Selenium	ND	1.2		mg/Kg-dry	10	12/19/2023
Silver	ND	1.2		mg/Kg-dry	10	12/19/2023
<b>TCLP Metals by ICP/MS SW1311/6020A (SW3005A)</b> Prep Date: 12/19/2023 Analyst: MMR						
IEPA ELAP 100445						
Chromium	ND	0.020		mg/L	5	12/19/2023
Lead	ND	0.0050		mg/L	5	12/19/2023
<b>Mercury SW7471B</b> Prep Date: 12/18/2023 Analyst: JB2						
IEPA ELAP 100445						
Mercury	0.027	0.022		mg/Kg-dry	1	12/19/2023
<b>pH (25 °C) SW9045C</b> Prep Date: 12/18/2023 Analyst: LJ1						
IEPA ELAP 100445						
pH	8.04			pH Units	1	12/18/2023
<b>Percent Moisture D2974</b> Prep Date: 12/18/2023 Analyst: EPD						
Percent Moisture	15.6	0.2	*	wt%	1	12/19/2023

### Qualifiers:

ND - Not Detected at the Reporting Limit  
J - Analyte detected below quantitation limits  
B - Analyte detected in the associated Method Blank  
HT - Sample received past holding time  
\* - Non-accredited parameter

RL - Reporting / Quantitation Limit for the analysis  
S - Spike Recovery outside accepted recovery limits  
R - RPD outside accepted recovery limits  
E - Value above quantitation range  
H - Holding time exceeded



Date Reported: January 10, 2024

Date Printed: January 10, 2024

## Analytical Results

Customer: Huff & Huff, Inc.

Customer Sample ID: 23-CP46-F2-0-4

Work Order: 23120328 Revision 1

Collection Date: 12/12/2023 10:10:00 AM

Project: 81.0220733.01, 2023-23-CP46, Chicago, IL.

Matrix: Soil

Lab ID: 23120328-003

Analyses	Result	RL	Qualifier	Units	DF	Date Analyzed
----------	--------	----	-----------	-------	----	---------------

### Volatile Organic Compounds by GC/MS

SW5035/8260B

Prep Date: 12/14/2023 Analyst: EGH

IEPA ELAP 100445

Acetone	ND	0.079	mg/Kg-dry	1	12/20/2023
Benzene	ND	0.0053	mg/Kg-dry	1	12/20/2023
Bromodichloromethane	ND	0.0053	mg/Kg-dry	1	12/20/2023
Bromoform	ND	0.0053	mg/Kg-dry	1	12/20/2023
Bromomethane	ND	0.011	mg/Kg-dry	1	12/20/2023
2-Butanone	ND	0.079	mg/Kg-dry	1	12/20/2023
Carbon disulfide	ND	0.053	mg/Kg-dry	1	12/20/2023
Carbon tetrachloride	ND	0.0053	mg/Kg-dry	1	12/20/2023
Chlorobenzene	ND	0.0053	mg/Kg-dry	1	12/20/2023
Chloroethane	ND	0.011	mg/Kg-dry	1	12/20/2023
Chloroform	ND	0.0053	mg/Kg-dry	1	12/20/2023
Chloromethane	ND	0.011	mg/Kg-dry	1	12/20/2023
Dibromochloromethane	ND	0.0053	mg/Kg-dry	1	12/20/2023
1,1-Dichloroethane	ND	0.0053	mg/Kg-dry	1	12/20/2023
1,2-Dichloroethane	ND	0.0053	mg/Kg-dry	1	12/20/2023
1,1-Dichloroethene	ND	0.0053	mg/Kg-dry	1	12/20/2023
cis-1,2-Dichloroethene	ND	0.0053	mg/Kg-dry	1	12/20/2023
trans-1,2-Dichloroethene	ND	0.0053	mg/Kg-dry	1	12/20/2023
1,2-Dichloropropane	ND	0.0053	mg/Kg-dry	1	12/20/2023
cis-1,3-Dichloropropene	ND	0.0021	mg/Kg-dry	1	12/20/2023
trans-1,3-Dichloropropene	ND	0.0021	mg/Kg-dry	1	12/20/2023
Ethylbenzene	ND	0.0053	mg/Kg-dry	1	12/20/2023
2-Hexanone	ND	0.021	mg/Kg-dry	1	12/20/2023
4-Methyl-2-pentanone	ND	0.021	mg/Kg-dry	1	12/20/2023
Methylene chloride	ND	0.011	mg/Kg-dry	1	12/20/2023
Methyl tert-butyl ether	ND	0.0053	mg/Kg-dry	1	12/20/2023
Styrene	ND	0.0053	mg/Kg-dry	1	12/20/2023
1,1,2,2-Tetrachloroethane	ND	0.0053	mg/Kg-dry	1	12/20/2023
Tetrachloroethene	ND	0.0053	mg/Kg-dry	1	12/20/2023
Toluene	ND	0.0053	mg/Kg-dry	1	12/20/2023
1,1,1-Trichloroethane	ND	0.0053	mg/Kg-dry	1	12/20/2023
1,1,2-Trichloroethane	ND	0.0053	mg/Kg-dry	1	12/20/2023
Trichloroethene	ND	0.0053	mg/Kg-dry	1	12/20/2023
Vinyl chloride	ND	0.0053	mg/Kg-dry	1	12/20/2023
Xylenes, Total	ND	0.016	mg/Kg-dry	1	12/20/2023

### Polynuclear Aromatic Hydrocarbons by GC/MS SW8270C (SW3550B)

Prep Date: 12/18/2023 Analyst: TEM

IEPA ELAP 100445

Acenaphthene	ND	0.040	mg/Kg-dry	1	12/19/2023
Acenaphthylene	ND	0.040	mg/Kg-dry	1	12/19/2023

**Qualifiers:**  
ND - Not Detected at the Reporting Limit  
J - Analyte detected below quantitation limits  
B - Analyte detected in the associated Method Blank  
HT - Sample received past holding time  
\* - Non-accredited parameter

RL - Reporting / Quantitation Limit for the analysis  
S - Spike Recovery outside accepted recovery limits  
R - RPD outside accepted recovery limits  
E - Value above quantitation range  
H - Holding time exceeded



Date Reported: January 10, 2024

Date Printed: January 10, 2024

## Analytical Results

Customer: Huff & Huff, Inc.

Customer Sample ID: 23-CP46-F2-0-4

Work Order: 23120328 Revision 1

Collection Date: 12/12/2023 10:10:00 AM

Project: 81.0220733.01, 2023-23-CP46, Chicago, IL.

Matrix: Soil

Lab ID: 23120328-003

Analyses	Result	RL	Qualifier	Units	DF	Date Analyzed
<b>Polynuclear Aromatic Hydrocarbons by GC/MS SW8270C (SW3550B)</b> Prep Date: 12/18/2023 Analyst: TEM						
IEPA ELAP 100445						
Anthracene	ND	0.040		mg/Kg-dry	1	12/19/2023
Benz(a)anthracene	ND	0.040		mg/Kg-dry	1	12/19/2023
Benzo(a)pyrene	ND	0.040		mg/Kg-dry	1	12/19/2023
Benzo(b)fluoranthene	ND	0.040		mg/Kg-dry	1	12/19/2023
Benzo(g,h,i)perylene	ND	0.040		mg/Kg-dry	1	12/19/2023
Benzo(k)fluoranthene	ND	0.040		mg/Kg-dry	1	12/19/2023
Chrysene	ND	0.040		mg/Kg-dry	1	12/19/2023
Dibenz(a,h)anthracene	ND	0.040		mg/Kg-dry	1	12/19/2023
Fluoranthene	ND	0.040		mg/Kg-dry	1	12/19/2023
Fluorene	ND	0.040		mg/Kg-dry	1	12/19/2023
Indeno(1,2,3-cd)pyrene	ND	0.040		mg/Kg-dry	1	12/19/2023
Naphthalene	ND	0.040		mg/Kg-dry	1	12/19/2023
Phenanthrene	ND	0.040		mg/Kg-dry	1	12/19/2023
Pyrene	ND	0.040		mg/Kg-dry	1	12/19/2023
<b>Metals by ICP/MS SW6020A (SW3050B)</b> Prep Date: 12/18/2023 Analyst: MMR						
IEPA ELAP 100445						
Arsenic	7.5	1.2		mg/Kg-dry	10	12/19/2023
Barium	69	1.2		mg/Kg-dry	10	12/19/2023
Cadmium	ND	0.60		mg/Kg-dry	10	12/19/2023
Chromium	29.4	1.2		mg/Kg-dry	10	12/19/2023
Lead	18	0.60		mg/Kg-dry	10	12/19/2023
Selenium	ND	1.2		mg/Kg-dry	10	12/19/2023
Silver	ND	1.2		mg/Kg-dry	10	12/19/2023
<b>TCLP Metals by ICP/MS SW1311/6020A (SW3005A)</b> Prep Date: 12/19/2023 Analyst: MMR						
IEPA ELAP 100445						
Chromium	ND	0.020		mg/L	5	12/19/2023
Lead	0.0057	0.0050		mg/L	5	12/19/2023
<b>Mercury SW7471B</b> Prep Date: 12/18/2023 Analyst: JB2						
IEPA ELAP 100445						
Mercury	0.024	0.022		mg/Kg-dry	1	12/19/2023
<b>pH (25 °C) SW9045C</b> Prep Date: 12/18/2023 Analyst: LJ1						
IEPA ELAP 100445						
pH	8.56			pH Units	1	12/18/2023
<b>Percent Moisture D2974</b> Prep Date: 12/18/2023 Analyst: EPD						
Percent Moisture	18.4	0.2	*	wt%	1	12/19/2023

### Qualifiers:

ND - Not Detected at the Reporting Limit  
J - Analyte detected below quantitation limits  
B - Analyte detected in the associated Method Blank  
HT - Sample received past holding time  
\* - Non-accredited parameter

RL - Reporting / Quantitation Limit for the analysis  
S - Spike Recovery outside accepted recovery limits  
R - RPD outside accepted recovery limits  
E - Value above quantitation range  
H - Holding time exceeded



Date Reported: January 10, 2024

Date Printed: January 10, 2024

## Analytical Results

Customer: Huff & Huff, Inc.

Customer Sample ID: 23-CP46-F2-4-8

Work Order: 23120328 Revision 1

Collection Date: 12/12/2023 10:15:00 AM

Project: 81.0220733.01, 2023-23-CP46, Chicago, IL.

Matrix: Soil

Lab ID: 23120328-004

Analyses	Result	RL	Qualifier	Units	DF	Date Analyzed
<b>Polynuclear Aromatic Hydrocarbons by GC/MS SW8270C (SW3550B)</b> Prep Date: 12/18/2023 Analyst: TEM						
IEPA ELAP 100445						
Acenaphthene	ND	0.041		mg/Kg-dry	1	12/19/2023
Acenaphthylene	ND	0.041		mg/Kg-dry	1	12/19/2023
Anthracene	ND	0.041		mg/Kg-dry	1	12/19/2023
Benz(a)anthracene	ND	0.041		mg/Kg-dry	1	12/19/2023
Benzo(a)pyrene	ND	0.041		mg/Kg-dry	1	12/19/2023
Benzo(b)fluoranthene	ND	0.041		mg/Kg-dry	1	12/19/2023
Benzo(g,h,i)perylene	ND	0.041		mg/Kg-dry	1	12/19/2023
Benzo(k)fluoranthene	ND	0.041		mg/Kg-dry	1	12/19/2023
Chrysene	ND	0.041		mg/Kg-dry	1	12/19/2023
Dibenz(a,h)anthracene	ND	0.041		mg/Kg-dry	1	12/19/2023
Fluoranthene	ND	0.041		mg/Kg-dry	1	12/19/2023
Fluorene	ND	0.041		mg/Kg-dry	1	12/19/2023
Indeno(1,2,3-cd)pyrene	ND	0.041		mg/Kg-dry	1	12/19/2023
Naphthalene	ND	0.041		mg/Kg-dry	1	12/19/2023
Phenanthrene	0.058	0.041		mg/Kg-dry	1	12/19/2023
Pyrene	ND	0.041		mg/Kg-dry	1	12/19/2023
<b>Metals by ICP/MS SW6020A (SW3050B)</b> Prep Date: 12/18/2023 Analyst: MMR						
IEPA ELAP 100445						
Arsenic	5.0	1.2		mg/Kg-dry	10	12/19/2023
Barium	29	1.2		mg/Kg-dry	10	12/19/2023
Cadmium	ND	0.62		mg/Kg-dry	10	12/19/2023
Chromium	26.9	1.2		mg/Kg-dry	10	12/19/2023
Lead	16	0.62		mg/Kg-dry	10	12/19/2023
Selenium	ND	1.2		mg/Kg-dry	10	12/19/2023
Silver	ND	1.2		mg/Kg-dry	10	12/19/2023
<b>TCLP Metals by ICP/MS SW1311/6020A (SW3005A)</b> Prep Date: 12/19/2023 Analyst: MMR						
IEPA ELAP 100445						
Chromium	ND	0.020		mg/L	5	12/19/2023
Lead	ND	0.0050		mg/L	5	12/19/2023
<b>Mercury SW7471B</b> Prep Date: 12/18/2023 Analyst: JB2						
IEPA ELAP 100445						
Mercury	0.022	0.021		mg/Kg-dry	1	12/19/2023
<b>pH (25 °C) SW9045C</b> Prep Date: 12/18/2023 Analyst: LJ1						
IEPA ELAP 100445						
pH	8.97			pH Units	1	12/18/2023
<b>Percent Moisture D2974</b> Prep Date: 12/18/2023 Analyst: EPD						
Percent Moisture	21.7	0.2	*	wt%	1	12/19/2023

### Qualifiers:

ND - Not Detected at the Reporting Limit  
J - Analyte detected below quantitation limits  
B - Analyte detected in the associated Method Blank  
HT - Sample received past holding time  
\* - Non-accredited parameter

RL - Reporting / Quantitation Limit for the analysis  
S - Spike Recovery outside accepted recovery limits  
R - RPD outside accepted recovery limits  
E - Value above quantitation range  
H - Holding time exceeded





Date Reported: January 10, 2024

Date Printed: January 10, 2024

## Analytical Results

Customer: Huff & Huff, Inc.

Customer Sample ID: 23-CP46-F3-0-4

Work Order: 23120328 Revision 1

Collection Date: 12/12/2023 10:30:00 AM

Project: 81.0220733.01, 2023-23-CP46, Chicago, IL.

Matrix: Soil

Lab ID: 23120328-005

Analyses	Result	RL	Qualifier	Units	DF	Date Analyzed
<b>Polynuclear Aromatic Hydrocarbons by GC/MS SW8270C (SW3550B)</b> Prep Date: 12/18/2023 Analyst: TEM						
IEPA ELAP 100445						
Acenaphthene	1.6	0.043		mg/Kg-dry	1	12/19/2023
Acenaphthylene	0.88	0.043		mg/Kg-dry	1	12/19/2023
Anthracene	4.3	0.043		mg/Kg-dry	1	12/19/2023
Benz(a)anthracene	9.9	0.43		mg/Kg-dry	10	12/21/2023
Benzo(a)pyrene	10	0.43		mg/Kg-dry	10	12/21/2023
Benzo(b)fluoranthene	8.7	0.43		mg/Kg-dry	10	12/21/2023
Benzo(g,h,i)perylene	5.9	0.43		mg/Kg-dry	10	12/21/2023
Benzo(k)fluoranthene	8.7	0.43		mg/Kg-dry	10	12/21/2023
Chrysene	11	0.43		mg/Kg-dry	10	12/21/2023
Dibenz(a,h)anthracene	3.2	0.043		mg/Kg-dry	1	12/19/2023
Fluoranthene	22	0.43		mg/Kg-dry	10	12/21/2023
Fluorene	1.9	0.043		mg/Kg-dry	1	12/19/2023
Indeno(1,2,3-cd)pyrene	5.4	0.43		mg/Kg-dry	10	12/21/2023
Naphthalene	1.0	0.043		mg/Kg-dry	1	12/19/2023
Phenanthrene	17	0.43		mg/Kg-dry	10	12/21/2023
Pyrene	18	0.43		mg/Kg-dry	10	12/21/2023
<b>Metals by ICP/MS SW6020A (SW3050B)</b> Prep Date: 12/18/2023 Analyst: MMR						
IEPA ELAP 100445						
Arsenic	26.5	1.2		mg/Kg-dry	10	12/19/2023
Barium	480	1.2		mg/Kg-dry	10	12/19/2023
Cadmium	1.5	0.60		mg/Kg-dry	10	12/19/2023
Chromium	73.0	1.2		mg/Kg-dry	10	12/19/2023
Lead	910	0.60		mg/Kg-dry	10	12/19/2023
Selenium	ND	1.2		mg/Kg-dry	10	12/19/2023
Silver	ND	1.2		mg/Kg-dry	10	12/19/2023
<b>TCLP Metals by ICP/MS SW1311/6020A (SW3005A)</b> Prep Date: 12/19/2023 Analyst: MMR						
IEPA ELAP 100445						
Chromium	ND	0.020		mg/L	5	12/19/2023
Lead	0.14	0.0050		mg/L	5	12/19/2023
<b>Mercury SW7471B</b> Prep Date: 12/18/2023 Analyst: JB2						
IEPA ELAP 100445						
Mercury	0.48	0.022		mg/Kg-dry	1	12/19/2023
<b>pH (25 °C) SW9045C</b> Prep Date: 12/18/2023 Analyst: LJ1						
IEPA ELAP 100445						
pH	8.40			pH Units	1	12/18/2023
<b>Percent Moisture D2974</b> Prep Date: 12/18/2023 Analyst: EPD						
Percent Moisture	23.7	0.2	*	wt%	1	12/19/2023

**Qualifiers:**  
ND - Not Detected at the Reporting Limit  
J - Analyte detected below quantitation limits  
B - Analyte detected in the associated Method Blank  
HT - Sample received past holding time  
\* - Non-accredited parameter

RL - Reporting / Quantitation Limit for the analysis  
S - Spike Recovery outside accepted recovery limits  
R - RPD outside accepted recovery limits  
E - Value above quantitation range  
H - Holding time exceeded



Date Reported: January 10, 2024

Date Printed: January 10, 2024

## Analytical Results

Customer: Huff & Huff, Inc.

Customer Sample ID: 23-CP46-F3-4-8

Work Order: 23120328 Revision 1

Collection Date: 12/12/2023 10:35:00 AM

Project: 81.0220733.01, 2023-23-CP46, Chicago, IL.

Matrix: Soil

Lab ID: 23120328-006

Analyses	Result	RL	Qualifier	Units	DF	Date Analyzed
----------	--------	----	-----------	-------	----	---------------

### Volatile Organic Compounds by GC/MS

SW5035/8260B

Prep Date: 12/14/2023 Analyst: EGH

IEPA ELAP 100445

Acetone	ND	0.074	mg/Kg-dry	1	12/20/2023
Benzene	ND	0.0049	mg/Kg-dry	1	12/20/2023
Bromodichloromethane	ND	0.0049	mg/Kg-dry	1	12/20/2023
Bromoform	ND	0.0049	mg/Kg-dry	1	12/20/2023
Bromomethane	ND	0.0098	mg/Kg-dry	1	12/20/2023
2-Butanone	ND	0.074	mg/Kg-dry	1	12/20/2023
Carbon disulfide	ND	0.049	mg/Kg-dry	1	12/20/2023
Carbon tetrachloride	ND	0.0049	mg/Kg-dry	1	12/20/2023
Chlorobenzene	ND	0.0049	mg/Kg-dry	1	12/20/2023
Chloroethane	ND	0.0098	mg/Kg-dry	1	12/20/2023
Chloroform	ND	0.0049	mg/Kg-dry	1	12/20/2023
Chloromethane	ND	0.0098	mg/Kg-dry	1	12/20/2023
Dibromochloromethane	ND	0.0049	mg/Kg-dry	1	12/20/2023
1,1-Dichloroethane	ND	0.0049	mg/Kg-dry	1	12/20/2023
1,2-Dichloroethane	ND	0.0049	mg/Kg-dry	1	12/20/2023
1,1-Dichloroethene	ND	0.0049	mg/Kg-dry	1	12/20/2023
cis-1,2-Dichloroethene	ND	0.0049	mg/Kg-dry	1	12/20/2023
trans-1,2-Dichloroethene	ND	0.0049	mg/Kg-dry	1	12/20/2023
1,2-Dichloropropane	ND	0.0049	mg/Kg-dry	1	12/20/2023
cis-1,3-Dichloropropene	ND	0.0020	mg/Kg-dry	1	12/20/2023
trans-1,3-Dichloropropene	ND	0.0020	mg/Kg-dry	1	12/20/2023
Ethylbenzene	ND	0.0049	mg/Kg-dry	1	12/20/2023
2-Hexanone	ND	0.020	mg/Kg-dry	1	12/20/2023
4-Methyl-2-pentanone	ND	0.020	mg/Kg-dry	1	12/20/2023
Methylene chloride	ND	0.0098	mg/Kg-dry	1	12/20/2023
Methyl tert-butyl ether	ND	0.0049	mg/Kg-dry	1	12/20/2023
Styrene	ND	0.0049	mg/Kg-dry	1	12/20/2023
1,1,2,2-Tetrachloroethane	ND	0.0049	mg/Kg-dry	1	12/20/2023
Tetrachloroethene	ND	0.0049	mg/Kg-dry	1	12/20/2023
Toluene	ND	0.0049	mg/Kg-dry	1	12/20/2023
1,1,1-Trichloroethane	ND	0.0049	mg/Kg-dry	1	12/20/2023
1,1,2-Trichloroethane	ND	0.0049	mg/Kg-dry	1	12/20/2023
Trichloroethene	ND	0.0049	mg/Kg-dry	1	12/20/2023
Vinyl chloride	ND	0.0049	mg/Kg-dry	1	12/20/2023
Xylenes, Total	ND	0.015	mg/Kg-dry	1	12/20/2023

### Polynuclear Aromatic Hydrocarbons by GC/MS SW8270C (SW3550B)

Prep Date: 12/18/2023 Analyst: TEM

IEPA ELAP 100445

Acenaphthene	ND	0.041	mg/Kg-dry	1	12/19/2023
Acenaphthylene	ND	0.041	mg/Kg-dry	1	12/19/2023

#### Qualifiers:

ND - Not Detected at the Reporting Limit  
J - Analyte detected below quantitation limits  
B - Analyte detected in the associated Method Blank  
HT - Sample received past holding time  
\* - Non-accredited parameter

RL - Reporting / Quantitation Limit for the analysis  
S - Spike Recovery outside accepted recovery limits  
R - RPD outside accepted recovery limits  
E - Value above quantitation range  
H - Holding time exceeded



Date Reported: January 10, 2024

Date Printed: January 10, 2024

## Analytical Results

Customer: Huff & Huff, Inc.

Customer Sample ID: 23-CP46-F3-4-8

Work Order: 23120328 Revision 1

Collection Date: 12/12/2023 10:35:00 AM

Project: 81.0220733.01, 2023-23-CP46, Chicago, IL.

Matrix: Soil

Lab ID: 23120328-006

Analyses	Result	RL	Qualifier	Units	DF	Date Analyzed
<b>Polynuclear Aromatic Hydrocarbons by GC/MS SW8270C (SW3550B)</b> Prep Date: 12/18/2023 Analyst: TEM						
IEPA ELAP 100445						
Anthracene	ND	0.041		mg/Kg-dry	1	12/19/2023
Benz(a)anthracene	ND	0.041		mg/Kg-dry	1	12/19/2023
Benzo(a)pyrene	ND	0.041		mg/Kg-dry	1	12/19/2023
Benzo(b)fluoranthene	ND	0.041		mg/Kg-dry	1	12/19/2023
Benzo(g,h,i)perylene	ND	0.041		mg/Kg-dry	1	12/19/2023
Benzo(k)fluoranthene	ND	0.041		mg/Kg-dry	1	12/19/2023
Chrysene	ND	0.041		mg/Kg-dry	1	12/19/2023
Dibenz(a,h)anthracene	ND	0.041		mg/Kg-dry	1	12/19/2023
Fluoranthene	ND	0.041		mg/Kg-dry	1	12/19/2023
Fluorene	ND	0.041		mg/Kg-dry	1	12/19/2023
Indeno(1,2,3-cd)pyrene	ND	0.041		mg/Kg-dry	1	12/19/2023
Naphthalene	ND	0.041		mg/Kg-dry	1	12/19/2023
Phenanthrene	ND	0.041		mg/Kg-dry	1	12/19/2023
Pyrene	ND	0.041		mg/Kg-dry	1	12/19/2023
<b>Metals by ICP/MS SW6020A (SW3050B)</b> Prep Date: 12/18/2023 Analyst: MMR						
IEPA ELAP 100445						
Arsenic	5.0	1.2		mg/Kg-dry	10	12/19/2023
Barium	24	1.2		mg/Kg-dry	10	12/19/2023
Cadmium	ND	0.62		mg/Kg-dry	10	12/19/2023
Chromium	23.6	1.2		mg/Kg-dry	10	12/19/2023
Lead	10	0.62		mg/Kg-dry	10	12/19/2023
Selenium	ND	1.2		mg/Kg-dry	10	12/19/2023
Silver	ND	1.2		mg/Kg-dry	10	12/19/2023
<b>TCLP Metals by ICP/MS SW1311/6020A (SW3005A)</b> Prep Date: 12/19/2023 Analyst: MMR						
IEPA ELAP 100445						
Chromium	ND	0.020		mg/L	5	12/19/2023
Lead	ND	0.0050		mg/L	5	12/19/2023
<b>Mercury SW7471B</b> Prep Date: 12/18/2023 Analyst: JB2						
IEPA ELAP 100445						
Mercury	ND	0.022		mg/Kg-dry	1	12/19/2023
<b>pH (25 °C) SW9045C</b> Prep Date: 12/18/2023 Analyst: LJ1						
IEPA ELAP 100445						
pH	8.13			pH Units	1	12/18/2023
<b>Percent Moisture D2974</b> Prep Date: 12/18/2023 Analyst: EPD						
Percent Moisture	19.6	0.2	*	wt%	1	12/19/2023

### Qualifiers:

ND - Not Detected at the Reporting Limit  
J - Analyte detected below quantitation limits  
B - Analyte detected in the associated Method Blank  
HT - Sample received past holding time  
\* - Non-accredited parameter

RL - Reporting / Quantitation Limit for the analysis  
S - Spike Recovery outside accepted recovery limits  
R - RPD outside accepted recovery limits  
E - Value above quantitation range  
H - Holding time exceeded



Date Reported: January 10, 2024

Date Printed: January 10, 2024

## Analytical Results

Customer: Huff & Huff, Inc.

Customer Sample ID: 23-CP46-F4-0-4

Work Order: 23120328 Revision 1

Collection Date: 12/12/2023 10:45:00 AM

Project: 81.0220733.01, 2023-23-CP46, Chicago, IL.

Matrix: Soil

Lab ID: 23120328-007

Analyses	Result	RL	Qualifier	Units	DF	Date Analyzed
----------	--------	----	-----------	-------	----	---------------

### Volatile Organic Compounds by GC/MS

SW5035/8260B

Prep Date: 12/14/2023 Analyst: EGH

IEPA ELAP 100445

Acetone	ND	0.089	mg/Kg-dry	1	12/20/2023
Benzene	ND	0.0060	mg/Kg-dry	1	12/20/2023
Bromodichloromethane	ND	0.0060	mg/Kg-dry	1	12/20/2023
Bromoform	ND	0.0060	mg/Kg-dry	1	12/20/2023
Bromomethane	ND	0.012	mg/Kg-dry	1	12/20/2023
2-Butanone	ND	0.089	mg/Kg-dry	1	12/20/2023
Carbon disulfide	ND	0.060	mg/Kg-dry	1	12/20/2023
Carbon tetrachloride	ND	0.0060	mg/Kg-dry	1	12/20/2023
Chlorobenzene	ND	0.0060	mg/Kg-dry	1	12/20/2023
Chloroethane	ND	0.012	mg/Kg-dry	1	12/20/2023
Chloroform	ND	0.0060	mg/Kg-dry	1	12/20/2023
Chloromethane	ND	0.012	mg/Kg-dry	1	12/20/2023
Dibromochloromethane	ND	0.0060	mg/Kg-dry	1	12/20/2023
1,1-Dichloroethane	ND	0.0060	mg/Kg-dry	1	12/20/2023
1,2-Dichloroethane	ND	0.0060	mg/Kg-dry	1	12/20/2023
1,1-Dichloroethene	ND	0.0060	mg/Kg-dry	1	12/20/2023
cis-1,2-Dichloroethene	ND	0.0060	mg/Kg-dry	1	12/20/2023
trans-1,2-Dichloroethene	ND	0.0060	mg/Kg-dry	1	12/20/2023
1,2-Dichloropropane	ND	0.0060	mg/Kg-dry	1	12/20/2023
cis-1,3-Dichloropropene	ND	0.0024	mg/Kg-dry	1	12/20/2023
trans-1,3-Dichloropropene	ND	0.0024	mg/Kg-dry	1	12/20/2023
Ethylbenzene	ND	0.0060	mg/Kg-dry	1	12/20/2023
2-Hexanone	ND	0.024	mg/Kg-dry	1	12/20/2023
4-Methyl-2-pentanone	ND	0.024	mg/Kg-dry	1	12/20/2023
Methylene chloride	ND	0.012	mg/Kg-dry	1	12/20/2023
Methyl tert-butyl ether	ND	0.0060	mg/Kg-dry	1	12/20/2023
Styrene	ND	0.0060	mg/Kg-dry	1	12/20/2023
1,1,2,2-Tetrachloroethane	ND	0.0060	mg/Kg-dry	1	12/20/2023
Tetrachloroethene	ND	0.0060	mg/Kg-dry	1	12/20/2023
Toluene	ND	0.0060	mg/Kg-dry	1	12/20/2023
1,1,1-Trichloroethane	ND	0.0060	mg/Kg-dry	1	12/20/2023
1,1,2-Trichloroethane	ND	0.0060	mg/Kg-dry	1	12/20/2023
Trichloroethene	ND	0.0060	mg/Kg-dry	1	12/20/2023
Vinyl chloride	ND	0.0060	mg/Kg-dry	1	12/20/2023
Xylenes, Total	ND	0.018	mg/Kg-dry	1	12/20/2023

### Polynuclear Aromatic Hydrocarbons by GC/MS SW8270C (SW3550B)

Prep Date: 12/18/2023 Analyst: TEM

IEPA ELAP 100445

Acenaphthene	6.6	0.38	mg/Kg-dry	1	12/19/2023
Acenaphthylene	3.7	0.38	mg/Kg-dry	1	12/19/2023

**Qualifiers:**  
ND - Not Detected at the Reporting Limit  
J - Analyte detected below quantitation limits  
B - Analyte detected in the associated Method Blank  
HT - Sample received past holding time  
\* - Non-accredited parameter

RL - Reporting / Quantitation Limit for the analysis  
S - Spike Recovery outside accepted recovery limits  
R - RPD outside accepted recovery limits  
E - Value above quantitation range  
H - Holding time exceeded



Date Reported: January 10, 2024

Date Printed: January 10, 2024

## Analytical Results

Customer: Huff & Huff, Inc.

Customer Sample ID: 23-CP46-F4-0-4

Work Order: 23120328 Revision 1

Collection Date: 12/12/2023 10:45:00 AM

Project: 81.0220733.01, 2023-23-CP46, Chicago, IL.

Matrix: Soil

Lab ID: 23120328-007

Analyses	Result	RL	Qualifier	Units	DF	Date Analyzed
<b>Polynuclear Aromatic Hydrocarbons by GC/MS SW8270C (SW3550B)</b> Prep Date: 12/18/2023 Analyst: TEM						
IEPA ELAP 100445						
Anthracene	24	0.38		mg/Kg-dry	1	12/19/2023
Benz(a)anthracene	46	0.38		mg/Kg-dry	1	12/19/2023
Benzo(a)pyrene	44	0.38		mg/Kg-dry	1	12/19/2023
Benzo(b)fluoranthene	37	0.38		mg/Kg-dry	1	12/19/2023
Benzo(g,h,i)perylene	21	0.38		mg/Kg-dry	1	12/19/2023
Benzo(k)fluoranthene	31	0.38		mg/Kg-dry	1	12/19/2023
Chrysene	45	0.38		mg/Kg-dry	1	12/19/2023
Dibenz(a,h)anthracene	11	0.38		mg/Kg-dry	1	12/19/2023
Fluoranthene	95	1.9		mg/Kg-dry	5	12/21/2023
Fluorene	13	0.38		mg/Kg-dry	1	12/19/2023
Indeno(1,2,3-cd)pyrene	19	0.38		mg/Kg-dry	1	12/19/2023
Naphthalene	6.9	0.38		mg/Kg-dry	1	12/19/2023
Phenanthrene	84	1.9		mg/Kg-dry	5	12/21/2023
Pyrene	80	1.9		mg/Kg-dry	5	12/21/2023
<b>Metals by ICP/MS SW6020A (SW3050B)</b> Prep Date: 12/18/2023 Analyst: MMR						
IEPA ELAP 100445						
Arsenic	12.2	1.0		mg/Kg-dry	10	12/19/2023
Barium	380	1.0		mg/Kg-dry	10	12/19/2023
Cadmium	2.6	0.52		mg/Kg-dry	10	12/19/2023
Chromium	30.8	1.0		mg/Kg-dry	10	12/19/2023
Lead	1200	0.52		mg/Kg-dry	10	12/19/2023
Selenium	ND	1.0		mg/Kg-dry	10	12/19/2023
Silver	ND	1.0		mg/Kg-dry	10	12/19/2023
<b>TCLP Metals by ICP/MS SW1311/6020A (SW3005A)</b> Prep Date: 12/19/2023 Analyst: MMR						
IEPA ELAP 100445						
Chromium	ND	0.020		mg/L	5	12/19/2023
Lead	0.41	0.0050		mg/L	5	12/19/2023
<b>Mercury SW7471B</b> Prep Date: 12/18/2023 Analyst: JB2						
IEPA ELAP 100445						
Mercury	0.25	0.018		mg/Kg-dry	1	12/19/2023
<b>pH (25 °C) SW9045C</b> Prep Date: 12/18/2023 Analyst: LJ1						
IEPA ELAP 100445						
pH	8.42			pH Units	1	12/18/2023
<b>Percent Moisture D2974</b> Prep Date: 12/18/2023 Analyst: EPD						
Percent Moisture	13.7	0.2	*	wt%	1	12/19/2023

### Qualifiers:

ND - Not Detected at the Reporting Limit  
J - Analyte detected below quantitation limits  
B - Analyte detected in the associated Method Blank  
HT - Sample received past holding time  
\* - Non-accredited parameter

RL - Reporting / Quantitation Limit for the analysis  
S - Spike Recovery outside accepted recovery limits  
R - RPD outside accepted recovery limits  
E - Value above quantitation range  
H - Holding time exceeded



Date Reported: January 10, 2024

Date Printed: January 10, 2024

## Analytical Results

Customer: Huff & Huff, Inc.

Customer Sample ID: 23-CP46-F4-4-8

Work Order: 23120328 Revision 1

Collection Date: 12/12/2023 10:50:00 AM

Project: 81.0220733.01, 2023-23-CP46, Chicago, IL.

Matrix: Soil

Lab ID: 23120328-008

Analyses	Result	RL	Qualifier	Units	DF	Date Analyzed
<b>Polynuclear Aromatic Hydrocarbons by GC/MS SW8270C (SW3550B)</b> Prep Date: 12/18/2023 Analyst: TEM						
IEPA ELAP 100445						
Acenaphthene	0.88	0.047		mg/Kg-dry	1	12/19/2023
Acenaphthylene	0.80	0.047		mg/Kg-dry	1	12/19/2023
Anthracene	3.6	0.047		mg/Kg-dry	1	12/19/2023
Benz(a)anthracene	7.6	0.23		mg/Kg-dry	5	12/21/2023
Benzo(a)pyrene	8.0	0.23		mg/Kg-dry	5	12/21/2023
Benzo(b)fluoranthene	5.6	0.047		mg/Kg-dry	1	12/19/2023
Benzo(g,h,i)perylene	4.3	0.047		mg/Kg-dry	1	12/19/2023
Benzo(k)fluoranthene	5.7	0.047		mg/Kg-dry	1	12/19/2023
Chrysene	7.4	0.23		mg/Kg-dry	5	12/21/2023
Dibenz(a,h)anthracene	2.0	0.047		mg/Kg-dry	1	12/19/2023
Fluoranthene	16	0.23		mg/Kg-dry	5	12/21/2023
Fluorene	1.4	0.047		mg/Kg-dry	1	12/19/2023
Indeno(1,2,3-cd)pyrene	3.9	0.047		mg/Kg-dry	1	12/19/2023
Naphthalene	0.49	0.047		mg/Kg-dry	1	12/19/2023
Phenanthrene	12	0.23		mg/Kg-dry	5	12/21/2023
Pyrene	15	0.23		mg/Kg-dry	5	12/21/2023
<b>Metals by ICP/MS SW6020A (SW3050B)</b> Prep Date: 12/18/2023 Analyst: MMR						
IEPA ELAP 100445						
Arsenic	8.5	1.3		mg/Kg-dry	10	12/19/2023
Barium	550	1.3		mg/Kg-dry	10	12/19/2023
Cadmium	0.85	0.65		mg/Kg-dry	10	12/19/2023
Chromium	51.5	1.3		mg/Kg-dry	10	12/19/2023
Lead	2600	0.65		mg/Kg-dry	10	12/19/2023
Selenium	ND	1.3		mg/Kg-dry	10	12/19/2023
Silver	ND	1.3		mg/Kg-dry	10	12/19/2023
<b>TCLP Metals by ICP/MS SW1311/6020A (SW3005A)</b> Prep Date: 12/19/2023 Analyst: MMR						
IEPA ELAP 100445						
Chromium	ND	0.020		mg/L	5	12/19/2023
Lead	0.11	0.0050		mg/L	5	12/19/2023
<b>Mercury SW7471B</b> Prep Date: 12/18/2023 Analyst: JB2						
IEPA ELAP 100445						
Mercury	0.16	0.022		mg/Kg-dry	1	12/19/2023
<b>pH (25 °C) SW9045C</b> Prep Date: 12/18/2023 Analyst: LJ1						
IEPA ELAP 100445						
pH	8.12			pH Units	1	12/18/2023
<b>Percent Moisture D2974</b> Prep Date: 12/18/2023 Analyst: EPD						
Percent Moisture	30.1	0.2	*	wt%	1	12/19/2023

### Qualifiers:

ND - Not Detected at the Reporting Limit  
J - Analyte detected below quantitation limits  
B - Analyte detected in the associated Method Blank  
HT - Sample received past holding time  
\* - Non-accredited parameter

RL - Reporting / Quantitation Limit for the analysis  
S - Spike Recovery outside accepted recovery limits  
R - RPD outside accepted recovery limits  
E - Value above quantitation range  
H - Holding time exceeded





Date Reported: January 10, 2024

Date Printed: January 10, 2024

## Analytical Results

Customer: Huff & Huff, Inc.

Customer Sample ID: 23-CP46-F5-0-4

Work Order: 23120328 Revision 1

Collection Date: 12/12/2023 11:00:00 AM

Project: 81.0220733.01, 2023-23-CP46, Chicago, IL.

Matrix: Soil

Lab ID: 23120328-009

Analyses	Result	RL	Qualifier	Units	DF	Date Analyzed
----------	--------	----	-----------	-------	----	---------------

**Polynuclear Aromatic Hydrocarbons by GC/MS SW8270C (SW3550B)** Prep Date: 12/18/2023 Analyst: TEM

IEPA ELAP 100445

Acenaphthene	ND	0.040	mg/Kg-dry	1	12/19/2023
Acenaphthylene	ND	0.040	mg/Kg-dry	1	12/19/2023
Anthracene	0.042	0.040	mg/Kg-dry	1	12/19/2023
Benz(a)anthracene	0.15	0.040	mg/Kg-dry	1	12/19/2023
Benzo(a)pyrene	0.19	0.040	mg/Kg-dry	1	12/19/2023
Benzo(b)fluoranthene	0.14	0.040	mg/Kg-dry	1	12/19/2023
Benzo(g,h,i)perylene	0.11	0.040	mg/Kg-dry	1	12/19/2023
Benzo(k)fluoranthene	0.13	0.040	mg/Kg-dry	1	12/19/2023
Chrysene	0.18	0.040	mg/Kg-dry	1	12/19/2023
Dibenz(a,h)anthracene	0.058	0.040	mg/Kg-dry	1	12/19/2023
Fluoranthene	0.28	0.040	mg/Kg-dry	1	12/19/2023
Fluorene	ND	0.040	mg/Kg-dry	1	12/19/2023
Indeno(1,2,3-cd)pyrene	0.084	0.040	mg/Kg-dry	1	12/19/2023
Naphthalene	ND	0.040	mg/Kg-dry	1	12/19/2023
Phenanthrene	0.22	0.040	mg/Kg-dry	1	12/19/2023
Pyrene	0.35	0.040	mg/Kg-dry	1	12/19/2023

**Metals by ICP/MS**

**SW6020A (SW3050B)**

Prep Date: 12/18/2023 Analyst: MMR

IEPA ELAP 100445

Arsenic	9.3	1.2	mg/Kg-dry	10	12/19/2023
Barium	140	1.2	mg/Kg-dry	10	12/19/2023
Cadmium	0.60	0.59	mg/Kg-dry	10	12/19/2023
Chromium	20.6	1.2	mg/Kg-dry	10	12/19/2023
Lead	200	0.59	mg/Kg-dry	10	12/19/2023
Selenium	ND	1.2	mg/Kg-dry	10	12/19/2023
Silver	ND	1.2	mg/Kg-dry	10	12/19/2023

**SPLP Metals by ICP/MS**

**SW1312/6020A (SW3005A)**

Prep Date: 1/9/2024 Analyst: MMR

IEPA ELAP 100445

Lead	0.012	0.0020	mg/L	2	1/9/2024
------	-------	--------	------	---	----------

**TCLP Metals by ICP/MS**

**SW1311/6020A (SW3005A)**

Prep Date: 12/19/2023 Analyst: MMR

IEPA ELAP 100445

Chromium	ND	0.020	mg/L	5	12/19/2023
Lead	0.018	0.0050	mg/L	5	12/19/2023

**Mercury**

**SW7471B**

Prep Date: 12/18/2023 Analyst: JB2

IEPA ELAP 100445

Mercury	0.19	0.022	mg/Kg-dry	1	12/19/2023
---------	------	-------	-----------	---	------------

**pH (25 °C)**

**SW9045C**

Prep Date: 12/18/2023 Analyst: LJ1

IEPA ELAP 100445

**Qualifiers:**  
ND - Not Detected at the Reporting Limit  
J - Analyte detected below quantitation limits  
B - Analyte detected in the associated Method Blank  
HT - Sample received past holding time  
\* - Non-accredited parameter

RL - Reporting / Quantitation Limit for the analysis  
S - Spike Recovery outside accepted recovery limits  
R - RPD outside accepted recovery limits  
E - Value above quantitation range  
H - Holding time exceeded





Date Reported: January 10, 2024

Date Printed: January 10, 2024

## Analytical Results

Customer: Huff & Huff, Inc.

Customer Sample ID: 23-CP46-F5-0-4

Work Order: 23120328 Revision 1

Collection Date: 12/12/2023 11:00:00 AM

Project: 81.0220733.01, 2023-23-CP46, Chicago, IL.

Matrix: Soil

Lab ID: 23120328-009

Analyses	Result	RL	Qualifier	Units	DF	Date Analyzed
pH (25 °C)	SW9045C					Prep Date: 12/18/2023 Analyst: LJ1
pH	8.09			pH Units	1	12/18/2023
Percent Moisture	D2974					Prep Date: 12/18/2023 Analyst: EPD
Percent Moisture	17.9	0.2	*	wt%	1	12/19/2023

### Qualifiers:

ND - Not Detected at the Reporting Limit  
J - Analyte detected below quantitation limits  
B - Analyte detected in the associated Method Blank  
HT - Sample received past holding time  
\* - Non-accredited parameter

RL - Reporting / Quantitation Limit for the analysis  
S - Spike Recovery outside accepted recovery limits  
R - RPD outside accepted recovery limits  
E - Value above quantitation range  
H - Holding time exceeded



Date Reported: January 10, 2024

Date Printed: January 10, 2024

## Analytical Results

Customer: Huff & Huff, Inc.

Customer Sample ID: 23-CP46-F5-4-8

Work Order: 23120328 Revision 1

Collection Date: 12/12/2023 11:05:00 AM

Project: 81.0220733.01, 2023-23-CP46, Chicago, IL.

Matrix: Soil

Lab ID: 23120328-010

Analyses	Result	RL	Qualifier	Units	DF	Date Analyzed
----------	--------	----	-----------	-------	----	---------------

### Volatile Organic Compounds by GC/MS

SW5035/8260B

Prep Date: 12/14/2023 Analyst: EGH

IEPA ELAP 100445

Acetone	ND	0.11	mg/Kg-dry	1	12/20/2023
Benzene	ND	0.0076	mg/Kg-dry	1	12/20/2023
Bromodichloromethane	ND	0.0076	mg/Kg-dry	1	12/20/2023
Bromoform	ND	0.0076	mg/Kg-dry	1	12/20/2023
Bromomethane	ND	0.015	mg/Kg-dry	1	12/20/2023
2-Butanone	ND	0.11	mg/Kg-dry	1	12/20/2023
Carbon disulfide	ND	0.076	mg/Kg-dry	1	12/20/2023
Carbon tetrachloride	ND	0.0076	mg/Kg-dry	1	12/20/2023
Chlorobenzene	ND	0.0076	mg/Kg-dry	1	12/20/2023
Chloroethane	ND	0.015	mg/Kg-dry	1	12/20/2023
Chloroform	ND	0.0076	mg/Kg-dry	1	12/20/2023
Chloromethane	ND	0.015	mg/Kg-dry	1	12/20/2023
Dibromochloromethane	ND	0.0076	mg/Kg-dry	1	12/20/2023
1,1-Dichloroethane	ND	0.0076	mg/Kg-dry	1	12/20/2023
1,2-Dichloroethane	ND	0.0076	mg/Kg-dry	1	12/20/2023
1,1-Dichloroethene	ND	0.0076	mg/Kg-dry	1	12/20/2023
cis-1,2-Dichloroethene	ND	0.0076	mg/Kg-dry	1	12/20/2023
trans-1,2-Dichloroethene	ND	0.0076	mg/Kg-dry	1	12/20/2023
1,2-Dichloropropane	ND	0.0076	mg/Kg-dry	1	12/20/2023
cis-1,3-Dichloropropene	ND	0.0031	mg/Kg-dry	1	12/20/2023
trans-1,3-Dichloropropene	ND	0.0031	mg/Kg-dry	1	12/20/2023
Ethylbenzene	ND	0.0076	mg/Kg-dry	1	12/20/2023
2-Hexanone	ND	0.031	mg/Kg-dry	1	12/20/2023
4-Methyl-2-pentanone	ND	0.031	mg/Kg-dry	1	12/20/2023
Methylene chloride	ND	0.015	mg/Kg-dry	1	12/20/2023
Methyl tert-butyl ether	ND	0.0076	mg/Kg-dry	1	12/20/2023
Styrene	ND	0.0076	mg/Kg-dry	1	12/20/2023
1,1,2,2-Tetrachloroethane	ND	0.0076	mg/Kg-dry	1	12/20/2023
Tetrachloroethene	ND	0.0076	mg/Kg-dry	1	12/20/2023
Toluene	ND	0.0076	mg/Kg-dry	1	12/20/2023
1,1,1-Trichloroethane	ND	0.0076	mg/Kg-dry	1	12/20/2023
1,1,2-Trichloroethane	ND	0.0076	mg/Kg-dry	1	12/20/2023
Trichloroethene	ND	0.0076	mg/Kg-dry	1	12/20/2023
Vinyl chloride	ND	0.0076	mg/Kg-dry	1	12/20/2023
Xylenes, Total	ND	0.023	mg/Kg-dry	1	12/20/2023

### Polynuclear Aromatic Hydrocarbons by GC/MS SW8270C (SW3550B)

Prep Date: 12/18/2023 Analyst: TEM

IEPA ELAP 100445

Acenaphthene	ND	0.038	mg/Kg-dry	1	12/19/2023
Acenaphthylene	ND	0.038	mg/Kg-dry	1	12/19/2023

**Qualifiers:**  
ND - Not Detected at the Reporting Limit  
J - Analyte detected below quantitation limits  
B - Analyte detected in the associated Method Blank  
HT - Sample received past holding time  
\* - Non-accredited parameter

RL - Reporting / Quantitation Limit for the analysis  
S - Spike Recovery outside accepted recovery limits  
R - RPD outside accepted recovery limits  
E - Value above quantitation range  
H - Holding time exceeded



2242 West Harrison St., Suite 200, Chicago, IL 60612-3766  
Tel: (312) 733-0551 Fax: (312) 733-2386 Info@TheSterlingLab.com

Date Reported: January 10, 2024

Date Printed: January 10, 2024

## Analytical Results

Customer: Huff & Huff, Inc.

Customer Sample ID: 23-CP46-F5-4-8

Work Order: 23120328 Revision 1

Collection Date: 12/12/2023 11:05:00 AM

Project: 81.0220733.01, 2023-23-CP46, Chicago, IL.

Matrix: Soil

Lab ID: 23120328-010

Analyses	Result	RL	Qualifier	Units	DF	Date Analyzed
<b>Polynuclear Aromatic Hydrocarbons by GC/MS SW8270C (SW3550B)</b> Prep Date: 12/18/2023 Analyst: TEM						
IEPA ELAP 100445						
Anthracene	ND	0.038		mg/Kg-dry	1	12/19/2023
Benz(a)anthracene	ND	0.038		mg/Kg-dry	1	12/19/2023
Benzo(a)pyrene	ND	0.038		mg/Kg-dry	1	12/19/2023
Benzo(b)fluoranthene	ND	0.038		mg/Kg-dry	1	12/19/2023
Benzo(g,h,i)perylene	ND	0.038		mg/Kg-dry	1	12/19/2023
Benzo(k)fluoranthene	ND	0.038		mg/Kg-dry	1	12/19/2023
Chrysene	ND	0.038		mg/Kg-dry	1	12/19/2023
Dibenz(a,h)anthracene	ND	0.038		mg/Kg-dry	1	12/19/2023
Fluoranthene	ND	0.038		mg/Kg-dry	1	12/19/2023
Fluorene	ND	0.038		mg/Kg-dry	1	12/19/2023
Indeno(1,2,3-cd)pyrene	ND	0.038		mg/Kg-dry	1	12/19/2023
Naphthalene	ND	0.038		mg/Kg-dry	1	12/19/2023
Phenanthrene	ND	0.038		mg/Kg-dry	1	12/19/2023
Pyrene	ND	0.038		mg/Kg-dry	1	12/19/2023
<b>Metals by ICP/MS SW6020A (SW3050B)</b> Prep Date: 12/18/2023 Analyst: MMR						
IEPA ELAP 100445						
Arsenic	18.4	1.2		mg/Kg-dry	10	12/19/2023
Barium	220	1.2		mg/Kg-dry	10	12/19/2023
Cadmium	ND	0.59		mg/Kg-dry	10	12/19/2023
Chromium	21.0	1.2		mg/Kg-dry	10	12/19/2023
Lead	18	0.59		mg/Kg-dry	10	12/19/2023
Selenium	ND	1.2		mg/Kg-dry	10	12/19/2023
Silver	ND	1.2		mg/Kg-dry	10	12/19/2023
<b>TCLP Metals by ICP/MS SW1311/6020A (SW3005A)</b> Prep Date: 12/19/2023 Analyst: MMR						
IEPA ELAP 100445						
Chromium	ND	0.020		mg/L	5	12/19/2023
Lead	ND	0.0050		mg/L	5	12/19/2023
<b>Mercury SW7471B</b> Prep Date: 12/18/2023 Analyst: JB2						
IEPA ELAP 100445						
Mercury	0.025	0.020		mg/Kg-dry	1	12/19/2023
<b>pH (25 °C) SW9045C</b> Prep Date: 12/18/2023 Analyst: LJ1						
IEPA ELAP 100445						
pH	8.08			pH Units	1	12/18/2023
<b>Percent Moisture D2974</b> Prep Date: 12/18/2023 Analyst: EPD						
Percent Moisture	16.5	0.2	*	wt%	1	12/19/2023

### Qualifiers:

ND - Not Detected at the Reporting Limit  
J - Analyte detected below quantitation limits  
B - Analyte detected in the associated Method Blank  
HT - Sample received past holding time  
\* - Non-accredited parameter

RL - Reporting / Quantitation Limit for the analysis  
S - Spike Recovery outside accepted recovery limits  
R - RPD outside accepted recovery limits  
E - Value above quantitation range  
H - Holding time exceeded



Date Reported: January 10, 2024

Date Printed: January 10, 2024

## Analytical Results

Customer: Huff & Huff, Inc.

Customer Sample ID: 23-CP46-F6-0-4

Work Order: 23120328 Revision 1

Collection Date: 12/12/2023 11:25:00 AM

Project: 81.0220733.01, 2023-23-CP46, Chicago, IL.

Matrix: Soil

Lab ID: 23120328-011

Analyses	Result	RL	Qualifier	Units	DF	Date Analyzed
----------	--------	----	-----------	-------	----	---------------

### Volatile Organic Compounds by GC/MS

SW5035/8260B

Prep Date: 12/14/2023 Analyst: EGH

IEPA ELAP 100445

Acetone	ND	0.092	mg/Kg-dry	1	12/20/2023
Benzene	ND	0.0061	mg/Kg-dry	1	12/20/2023
Bromodichloromethane	ND	0.0061	mg/Kg-dry	1	12/20/2023
Bromoform	ND	0.0061	mg/Kg-dry	1	12/20/2023
Bromomethane	ND	0.012	mg/Kg-dry	1	12/20/2023
2-Butanone	ND	0.092	mg/Kg-dry	1	12/20/2023
Carbon disulfide	ND	0.061	mg/Kg-dry	1	12/20/2023
Carbon tetrachloride	ND	0.0061	mg/Kg-dry	1	12/20/2023
Chlorobenzene	ND	0.0061	mg/Kg-dry	1	12/20/2023
Chloroethane	ND	0.012	mg/Kg-dry	1	12/20/2023
Chloroform	ND	0.0061	mg/Kg-dry	1	12/20/2023
Chloromethane	ND	0.012	mg/Kg-dry	1	12/20/2023
Dibromochloromethane	ND	0.0061	mg/Kg-dry	1	12/20/2023
1,1-Dichloroethane	ND	0.0061	mg/Kg-dry	1	12/20/2023
1,2-Dichloroethane	ND	0.0061	mg/Kg-dry	1	12/20/2023
1,1-Dichloroethene	ND	0.0061	mg/Kg-dry	1	12/20/2023
cis-1,2-Dichloroethene	ND	0.0061	mg/Kg-dry	1	12/20/2023
trans-1,2-Dichloroethene	ND	0.0061	mg/Kg-dry	1	12/20/2023
1,2-Dichloropropane	ND	0.0061	mg/Kg-dry	1	12/20/2023
cis-1,3-Dichloropropene	ND	0.0025	mg/Kg-dry	1	12/20/2023
trans-1,3-Dichloropropene	ND	0.0025	mg/Kg-dry	1	12/20/2023
Ethylbenzene	ND	0.0061	mg/Kg-dry	1	12/20/2023
2-Hexanone	ND	0.025	mg/Kg-dry	1	12/20/2023
4-Methyl-2-pentanone	ND	0.025	mg/Kg-dry	1	12/20/2023
Methylene chloride	ND	0.012	mg/Kg-dry	1	12/20/2023
Methyl tert-butyl ether	ND	0.0061	mg/Kg-dry	1	12/20/2023
Styrene	ND	0.0061	mg/Kg-dry	1	12/20/2023
1,1,2,2-Tetrachloroethane	ND	0.0061	mg/Kg-dry	1	12/20/2023
Tetrachloroethene	ND	0.0061	mg/Kg-dry	1	12/20/2023
Toluene	ND	0.0061	mg/Kg-dry	1	12/20/2023
1,1,1-Trichloroethane	ND	0.0061	mg/Kg-dry	1	12/20/2023
1,1,2-Trichloroethane	ND	0.0061	mg/Kg-dry	1	12/20/2023
Trichloroethene	ND	0.0061	mg/Kg-dry	1	12/20/2023
Vinyl chloride	ND	0.0061	mg/Kg-dry	1	12/20/2023
Xylenes, Total	ND	0.018	mg/Kg-dry	1	12/20/2023

### Polynuclear Aromatic Hydrocarbons by GC/MS SW8270C (SW3550B)

Prep Date: 12/19/2023 Analyst: DM

IEPA ELAP 100445

Acenaphthene	ND	0.040	mg/Kg-dry	1	12/20/2023
Acenaphthylene	ND	0.040	mg/Kg-dry	1	12/20/2023

**Qualifiers:**  
ND - Not Detected at the Reporting Limit  
J - Analyte detected below quantitation limits  
B - Analyte detected in the associated Method Blank  
HT - Sample received past holding time  
\* - Non-accredited parameter

RL - Reporting / Quantitation Limit for the analysis  
S - Spike Recovery outside accepted recovery limits  
R - RPD outside accepted recovery limits  
E - Value above quantitation range  
H - Holding time exceeded



Date Reported: January 10, 2024

Date Printed: January 10, 2024

## Analytical Results

Customer: Huff & Huff, Inc.

Customer Sample ID: 23-CP46-F6-0-4

Work Order: 23120328 Revision 1

Collection Date: 12/12/2023 11:25:00 AM

Project: 81.0220733.01, 2023-23-CP46, Chicago, IL.

Matrix: Soil

Lab ID: 23120328-011

Analyses	Result	RL	Qualifier	Units	DF	Date Analyzed
<b>Polynuclear Aromatic Hydrocarbons by GC/MS SW8270C (SW3550B)</b> Prep Date: 12/19/2023 Analyst: DM						
IEPA ELAP 100445						
Anthracene	0.074	0.040		mg/Kg-dry	1	12/20/2023
Benz(a)anthracene	0.27	0.040		mg/Kg-dry	1	12/20/2023
Benzo(a)pyrene	0.29	0.040		mg/Kg-dry	1	12/20/2023
Benzo(b)fluoranthene	0.23	0.040		mg/Kg-dry	1	12/20/2023
Benzo(g,h,i)perylene	0.16	0.040		mg/Kg-dry	1	12/20/2023
Benzo(k)fluoranthene	0.20	0.040		mg/Kg-dry	1	12/20/2023
Chrysene	0.25	0.040		mg/Kg-dry	1	12/20/2023
Dibenz(a,h)anthracene	0.078	0.040		mg/Kg-dry	1	12/20/2023
Fluoranthene	0.50	0.040		mg/Kg-dry	1	12/20/2023
Fluorene	ND	0.040		mg/Kg-dry	1	12/20/2023
Indeno(1,2,3-cd)pyrene	0.11	0.040		mg/Kg-dry	1	12/20/2023
Naphthalene	ND	0.040		mg/Kg-dry	1	12/20/2023
Phenanthrene	0.26	0.040		mg/Kg-dry	1	12/20/2023
Pyrene	0.49	0.040		mg/Kg-dry	1	12/20/2023
<b>Metals by ICP/MS SW6020A (SW3050B)</b> Prep Date: 12/18/2023 Analyst: MMR						
IEPA ELAP 100445						
Arsenic	11.5	1.2		mg/Kg-dry	10	12/19/2023
Barium	250	1.2		mg/Kg-dry	10	12/19/2023
Cadmium	ND	0.60		mg/Kg-dry	10	12/19/2023
Chromium	16.0	1.2		mg/Kg-dry	10	12/19/2023
Lead	320	0.60		mg/Kg-dry	10	12/19/2023
Selenium	1.4	1.2		mg/Kg-dry	10	12/19/2023
Silver	ND	1.2		mg/Kg-dry	10	12/19/2023
<b>TCLP Metals by ICP/MS SW1311/6020A (SW3005A)</b> Prep Date: 12/19/2023 Analyst: MMR						
IEPA ELAP 100445						
Chromium	ND	0.020		mg/L	5	12/19/2023
Lead	0.059	0.0050		mg/L	5	12/19/2023
<b>Mercury SW7471B</b> Prep Date: 12/18/2023 Analyst: JB2						
IEPA ELAP 100445						
Mercury	1.6	0.20		mg/Kg-dry	10	12/19/2023
<b>pH (25 °C) SW9045C</b> Prep Date: 12/18/2023 Analyst: LJ1						
IEPA ELAP 100445						
pH	8.12			pH Units	1	12/18/2023
<b>Percent Moisture D2974</b> Prep Date: 12/18/2023 Analyst: EPD						
Percent Moisture	18.5	0.2	*	wt%	1	12/19/2023

### Qualifiers:

ND - Not Detected at the Reporting Limit  
J - Analyte detected below quantitation limits  
B - Analyte detected in the associated Method Blank  
HT - Sample received past holding time  
\* - Non-accredited parameter

RL - Reporting / Quantitation Limit for the analysis  
S - Spike Recovery outside accepted recovery limits  
R - RPD outside accepted recovery limits  
E - Value above quantitation range  
H - Holding time exceeded



Date Reported: January 10, 2024

Date Printed: January 10, 2024

## Analytical Results

Customer: Huff & Huff, Inc.

Customer Sample ID: 23-CP46-F6-4-8

Work Order: 23120328 Revision 1

Collection Date: 12/12/2023 11:30:00 AM

Project: 81.0220733.01, 2023-23-CP46, Chicago, IL.

Matrix: Soil

Lab ID: 23120328-012

Analyses	Result	RL	Qualifier	Units	DF	Date Analyzed
<b>Polynuclear Aromatic Hydrocarbons by GC/MS SW8270C (SW3550B)</b> Prep Date: 12/19/2023 Analyst: DM						
IEPA ELAP 100445						
Acenaphthene	ND	0.041		mg/Kg-dry	1	12/20/2023
Acenaphthylene	ND	0.041		mg/Kg-dry	1	12/20/2023
Anthracene	ND	0.041		mg/Kg-dry	1	12/20/2023
Benz(a)anthracene	ND	0.041		mg/Kg-dry	1	12/20/2023
Benzo(a)pyrene	ND	0.041		mg/Kg-dry	1	12/20/2023
Benzo(b)fluoranthene	ND	0.041		mg/Kg-dry	1	12/20/2023
Benzo(g,h,i)perylene	ND	0.041		mg/Kg-dry	1	12/20/2023
Benzo(k)fluoranthene	ND	0.041		mg/Kg-dry	1	12/20/2023
Chrysene	ND	0.041		mg/Kg-dry	1	12/20/2023
Dibenz(a,h)anthracene	ND	0.041		mg/Kg-dry	1	12/20/2023
Fluoranthene	ND	0.041		mg/Kg-dry	1	12/20/2023
Fluorene	ND	0.041		mg/Kg-dry	1	12/20/2023
Indeno(1,2,3-cd)pyrene	ND	0.041		mg/Kg-dry	1	12/20/2023
Naphthalene	ND	0.041		mg/Kg-dry	1	12/20/2023
Phenanthrene	ND	0.041		mg/Kg-dry	1	12/20/2023
Pyrene	ND	0.041		mg/Kg-dry	1	12/20/2023
<b>Metals by ICP/MS SW6020A (SW3050B)</b> Prep Date: 12/18/2023 Analyst: MMR						
IEPA ELAP 100445						
Arsenic	5.9	1.2		mg/Kg-dry	10	12/19/2023
Barium	46	1.2		mg/Kg-dry	10	12/19/2023
Cadmium	ND	0.59		mg/Kg-dry	10	12/19/2023
Chromium	23.6	1.2		mg/Kg-dry	10	12/19/2023
Lead	13	0.59		mg/Kg-dry	10	12/19/2023
Selenium	ND	1.2		mg/Kg-dry	10	12/19/2023
Silver	ND	1.2		mg/Kg-dry	10	12/19/2023
<b>TCLP Metals by ICP/MS SW1311/6020A (SW3005A)</b> Prep Date: 12/19/2023 Analyst: MMR						
IEPA ELAP 100445						
Chromium	ND	0.020		mg/L	5	12/19/2023
Lead	ND	0.0050		mg/L	5	12/19/2023
<b>Mercury SW7471B</b> Prep Date: 12/18/2023 Analyst: JB2						
IEPA ELAP 100445						
Mercury	0.027	0.024		mg/Kg-dry	1	12/19/2023
<b>pH (25 °C) SW9045C</b> Prep Date: 12/18/2023 Analyst: LJ1						
IEPA ELAP 100445						
pH	8.28			pH Units	1	12/18/2023
<b>Percent Moisture D2974</b> Prep Date: 12/18/2023 Analyst: EPD						
Percent Moisture	20.2	0.2	*	wt%	1	12/19/2023

**Qualifiers:**  
ND - Not Detected at the Reporting Limit  
J - Analyte detected below quantitation limits  
B - Analyte detected in the associated Method Blank  
HT - Sample received past holding time  
\* - Non-accredited parameter

RL - Reporting / Quantitation Limit for the analysis  
S - Spike Recovery outside accepted recovery limits  
R - RPD outside accepted recovery limits  
E - Value above quantitation range  
H - Holding time exceeded



Date Reported: January 10, 2024

Date Printed: January 10, 2024

## Analytical Results

Customer: Huff & Huff, Inc.

Customer Sample ID: 23-CP46-F7-0-4

Work Order: 23120328 Revision 1

Collection Date: 12/12/2023 11:50:00 AM

Project: 81.0220733.01, 2023-23-CP46, Chicago, IL.

Matrix: Soil

Lab ID: 23120328-013

Analyses	Result	RL	Qualifier	Units	DF	Date Analyzed
<b>Polynuclear Aromatic Hydrocarbons by GC/MS SW8270C (SW3550B)</b> Prep Date: 12/19/2023 Analyst: DM						
IEPA ELAP 100445						
Acenaphthene	ND	0.040		mg/Kg-dry	1	12/20/2023
Acenaphthylene	ND	0.040		mg/Kg-dry	1	12/20/2023
Anthracene	ND	0.040		mg/Kg-dry	1	12/20/2023
Benz(a)anthracene	ND	0.040		mg/Kg-dry	1	12/20/2023
Benzo(a)pyrene	ND	0.040		mg/Kg-dry	1	12/20/2023
Benzo(b)fluoranthene	ND	0.040		mg/Kg-dry	1	12/20/2023
Benzo(g,h,i)perylene	ND	0.040		mg/Kg-dry	1	12/20/2023
Benzo(k)fluoranthene	ND	0.040		mg/Kg-dry	1	12/20/2023
Chrysene	ND	0.040		mg/Kg-dry	1	12/20/2023
Dibenz(a,h)anthracene	ND	0.040		mg/Kg-dry	1	12/20/2023
Fluoranthene	ND	0.040		mg/Kg-dry	1	12/20/2023
Fluorene	ND	0.040		mg/Kg-dry	1	12/20/2023
Indeno(1,2,3-cd)pyrene	ND	0.040		mg/Kg-dry	1	12/20/2023
Naphthalene	ND	0.040		mg/Kg-dry	1	12/20/2023
Phenanthrene	ND	0.040		mg/Kg-dry	1	12/20/2023
Pyrene	ND	0.040		mg/Kg-dry	1	12/20/2023
<b>Metals by ICP/MS SW6020A (SW3050B)</b> Prep Date: 12/18/2023 Analyst: MMR						
IEPA ELAP 100445						
Arsenic	9.6	1.2		mg/Kg-dry	10	12/19/2023
Barium	69	1.2		mg/Kg-dry	10	12/19/2023
Cadmium	ND	0.59		mg/Kg-dry	10	12/19/2023
Chromium	25.0	1.2		mg/Kg-dry	10	12/19/2023
Lead	15	0.59		mg/Kg-dry	10	12/19/2023
Selenium	ND	1.2		mg/Kg-dry	10	12/19/2023
Silver	ND	1.2		mg/Kg-dry	10	12/19/2023
<b>TCLP Metals by ICP/MS SW1311/6020A (SW3005A)</b> Prep Date: 12/19/2023 Analyst: MMR						
IEPA ELAP 100445						
Chromium	ND	0.020		mg/L	5	12/19/2023
Lead	0.0068	0.0050		mg/L	5	12/19/2023
<b>Mercury SW7471B</b> Prep Date: 12/18/2023 Analyst: JB2						
IEPA ELAP 100445						
Mercury	0.022	0.019		mg/Kg-dry	1	12/19/2023
<b>pH (25 °C) SW9045C</b> Prep Date: 12/18/2023 Analyst: LJ1						
IEPA ELAP 100445						
pH	8.23			pH Units	1	12/18/2023
<b>Percent Moisture D2974</b> Prep Date: 12/18/2023 Analyst: EPD						
Percent Moisture	18.3	0.2	*	wt%	1	12/19/2023

### Qualifiers:

ND - Not Detected at the Reporting Limit  
J - Analyte detected below quantitation limits  
B - Analyte detected in the associated Method Blank  
HT - Sample received past holding time  
\* - Non-accredited parameter

RL - Reporting / Quantitation Limit for the analysis  
S - Spike Recovery outside accepted recovery limits  
R - RPD outside accepted recovery limits  
E - Value above quantitation range  
H - Holding time exceeded





Date Reported: January 10, 2024

Date Printed: January 10, 2024

## Analytical Results

Customer: Huff & Huff, Inc.

Customer Sample ID: 23-CP46-F7-4-8

Work Order: 23120328 Revision 1

Collection Date: 12/12/2023 11:55:00 AM

Project: 81.0220733.01, 2023-23-CP46, Chicago, IL.

Matrix: Soil

Lab ID: 23120328-014

Analyses	Result	RL	Qualifier	Units	DF	Date Analyzed
----------	--------	----	-----------	-------	----	---------------

### Volatile Organic Compounds by GC/MS

SW5035/8260B

Prep Date: 12/14/2023 Analyst: EGH

IEPA ELAP 100445

Acetone	ND	0.096	mg/Kg-dry	1	12/20/2023
Benzene	ND	0.0064	mg/Kg-dry	1	12/20/2023
Bromodichloromethane	ND	0.0064	mg/Kg-dry	1	12/20/2023
Bromoform	ND	0.0064	mg/Kg-dry	1	12/20/2023
Bromomethane	ND	0.013	mg/Kg-dry	1	12/20/2023
2-Butanone	ND	0.096	mg/Kg-dry	1	12/20/2023
Carbon disulfide	ND	0.064	mg/Kg-dry	1	12/20/2023
Carbon tetrachloride	ND	0.0064	mg/Kg-dry	1	12/20/2023
Chlorobenzene	ND	0.0064	mg/Kg-dry	1	12/20/2023
Chloroethane	ND	0.013	mg/Kg-dry	1	12/20/2023
Chloroform	ND	0.0064	mg/Kg-dry	1	12/20/2023
Chloromethane	ND	0.013	mg/Kg-dry	1	12/20/2023
Dibromochloromethane	ND	0.0064	mg/Kg-dry	1	12/20/2023
1,1-Dichloroethane	ND	0.0064	mg/Kg-dry	1	12/20/2023
1,2-Dichloroethane	ND	0.0064	mg/Kg-dry	1	12/20/2023
1,1-Dichloroethene	ND	0.0064	mg/Kg-dry	1	12/20/2023
cis-1,2-Dichloroethene	ND	0.0064	mg/Kg-dry	1	12/20/2023
trans-1,2-Dichloroethene	ND	0.0064	mg/Kg-dry	1	12/20/2023
1,2-Dichloropropane	ND	0.0064	mg/Kg-dry	1	12/20/2023
cis-1,3-Dichloropropene	ND	0.0026	mg/Kg-dry	1	12/20/2023
trans-1,3-Dichloropropene	ND	0.0026	mg/Kg-dry	1	12/20/2023
Ethylbenzene	ND	0.0064	mg/Kg-dry	1	12/20/2023
2-Hexanone	ND	0.026	mg/Kg-dry	1	12/20/2023
4-Methyl-2-pentanone	ND	0.026	mg/Kg-dry	1	12/20/2023
Methylene chloride	ND	0.013	mg/Kg-dry	1	12/20/2023
Methyl tert-butyl ether	ND	0.0064	mg/Kg-dry	1	12/20/2023
Styrene	ND	0.0064	mg/Kg-dry	1	12/20/2023
1,1,2,2-Tetrachloroethane	ND	0.0064	mg/Kg-dry	1	12/20/2023
Tetrachloroethene	ND	0.0064	mg/Kg-dry	1	12/20/2023
Toluene	ND	0.0064	mg/Kg-dry	1	12/20/2023
1,1,1-Trichloroethane	ND	0.0064	mg/Kg-dry	1	12/20/2023
1,1,2-Trichloroethane	ND	0.0064	mg/Kg-dry	1	12/20/2023
Trichloroethene	ND	0.0064	mg/Kg-dry	1	12/20/2023
Vinyl chloride	ND	0.0064	mg/Kg-dry	1	12/20/2023
Xylenes, Total	ND	0.019	mg/Kg-dry	1	12/20/2023

### Polynuclear Aromatic Hydrocarbons by GC/MS SW8270C (SW3550B)

Prep Date: 12/19/2023 Analyst: DM

IEPA ELAP 100445

Acenaphthene	ND	0.039	mg/Kg-dry	1	12/20/2023
Acenaphthylene	ND	0.039	mg/Kg-dry	1	12/20/2023

#### Qualifiers:

ND - Not Detected at the Reporting Limit  
J - Analyte detected below quantitation limits  
B - Analyte detected in the associated Method Blank  
HT - Sample received past holding time  
\* - Non-accredited parameter

RL - Reporting / Quantitation Limit for the analysis  
S - Spike Recovery outside accepted recovery limits  
R - RPD outside accepted recovery limits  
E - Value above quantitation range  
H - Holding time exceeded



Date Reported: January 10, 2024

Date Printed: January 10, 2024

## Analytical Results

Customer: Huff & Huff, Inc.

Customer Sample ID: 23-CP46-F7-4-8

Work Order: 23120328 Revision 1

Collection Date: 12/12/2023 11:55:00 AM

Project: 81.0220733.01, 2023-23-CP46, Chicago, IL.

Matrix: Soil

Lab ID: 23120328-014

Analyses	Result	RL	Qualifier	Units	DF	Date Analyzed
----------	--------	----	-----------	-------	----	---------------

**Polynuclear Aromatic Hydrocarbons by GC/MS SW8270C (SW3550B)** Prep Date: 12/19/2023 Analyst: DM

IEPA ELAP 100445

Anthracene	ND	0.039	mg/Kg-dry	1	12/20/2023
Benz(a)anthracene	ND	0.039	mg/Kg-dry	1	12/20/2023
Benzo(a)pyrene	ND	0.039	mg/Kg-dry	1	12/20/2023
Benzo(b)fluoranthene	ND	0.039	mg/Kg-dry	1	12/20/2023
Benzo(g,h,i)perylene	ND	0.039	mg/Kg-dry	1	12/20/2023
Benzo(k)fluoranthene	ND	0.039	mg/Kg-dry	1	12/20/2023
Chrysene	ND	0.039	mg/Kg-dry	1	12/20/2023
Dibenz(a,h)anthracene	ND	0.039	mg/Kg-dry	1	12/20/2023
Fluoranthene	ND	0.039	mg/Kg-dry	1	12/20/2023
Fluorene	ND	0.039	mg/Kg-dry	1	12/20/2023
Indeno(1,2,3-cd)pyrene	ND	0.039	mg/Kg-dry	1	12/20/2023
Naphthalene	ND	0.039	mg/Kg-dry	1	12/20/2023
Phenanthrene	ND	0.039	mg/Kg-dry	1	12/20/2023
Pyrene	ND	0.039	mg/Kg-dry	1	12/20/2023

**Metals by ICP/MS**

**SW6020A (SW3050B)**

Prep Date: 12/18/2023 Analyst: MMR

IEPA ELAP 100445

Arsenic	12.9	1.1	mg/Kg-dry	10	12/19/2023
Barium	120	1.1	mg/Kg-dry	10	12/19/2023
Cadmium	ND	0.57	mg/Kg-dry	10	12/19/2023
Chromium	23.5	1.1	mg/Kg-dry	10	12/19/2023
Lead	20	0.57	mg/Kg-dry	10	12/19/2023
Selenium	ND	1.1	mg/Kg-dry	10	12/19/2023
Silver	ND	1.1	mg/Kg-dry	10	12/19/2023

**TCLP Metals by ICP/MS**

**SW1311/6020A (SW3005A)**

Prep Date: 12/19/2023 Analyst: MMR

IEPA ELAP 100445

Chromium	ND	0.020	mg/L	5	12/19/2023
Lead	ND	0.0050	mg/L	5	12/19/2023

**Mercury**

**SW7471B**

Prep Date: 12/18/2023 Analyst: JB2

IEPA ELAP 100445

Mercury	0.023	0.019	mg/Kg-dry	1	12/19/2023
---------	-------	-------	-----------	---	------------

**pH (25 °C)**

**SW9045C**

Prep Date: 12/18/2023 Analyst: LJ1

IEPA ELAP 100445

pH	8.36		pH Units	1	12/18/2023
----	------	--	----------	---	------------

**Percent Moisture**

**D2974**

Prep Date: 12/18/2023 Analyst: EPD

Percent Moisture	17.7	0.2	*	wt%	1	12/19/2023
------------------	------	-----	---	-----	---	------------

**Qualifiers:**  
ND - Not Detected at the Reporting Limit  
J - Analyte detected below quantitation limits  
B - Analyte detected in the associated Method Blank  
HT - Sample received past holding time  
\* - Non-accredited parameter

RL - Reporting / Quantitation Limit for the analysis  
S - Spike Recovery outside accepted recovery limits  
R - RPD outside accepted recovery limits  
E - Value above quantitation range  
H - Holding time exceeded



Date Reported: January 10, 2024

Date Printed: January 10, 2024

## Analytical Results

Customer: Huff & Huff, Inc.

Customer Sample ID: 23-CP46-F8-0-4

Work Order: 23120328 Revision 1

Collection Date: 12/12/2023 12:05:00 PM

Project: 81.0220733.01, 2023-23-CP46, Chicago, IL.

Matrix: Soil

Lab ID: 23120328-015

Analyses	Result	RL	Qualifier	Units	DF	Date Analyzed
----------	--------	----	-----------	-------	----	---------------

### Volatile Organic Compounds by GC/MS

SW5035/8260B

Prep Date: 12/14/2023 Analyst: EGH

IEPA ELAP 100445

Acetone	ND	0.079	mg/Kg-dry	1	12/20/2023
Benzene	ND	0.0053	mg/Kg-dry	1	12/20/2023
Bromodichloromethane	ND	0.0053	mg/Kg-dry	1	12/20/2023
Bromoform	ND	0.0053	mg/Kg-dry	1	12/20/2023
Bromomethane	ND	0.011	mg/Kg-dry	1	12/20/2023
2-Butanone	ND	0.079	mg/Kg-dry	1	12/20/2023
Carbon disulfide	ND	0.053	mg/Kg-dry	1	12/20/2023
Carbon tetrachloride	ND	0.0053	mg/Kg-dry	1	12/20/2023
Chlorobenzene	ND	0.0053	mg/Kg-dry	1	12/20/2023
Chloroethane	ND	0.011	mg/Kg-dry	1	12/20/2023
Chloroform	ND	0.0053	mg/Kg-dry	1	12/20/2023
Chloromethane	ND	0.011	mg/Kg-dry	1	12/20/2023
Dibromochloromethane	ND	0.0053	mg/Kg-dry	1	12/20/2023
1,1-Dichloroethane	ND	0.0053	mg/Kg-dry	1	12/20/2023
1,2-Dichloroethane	ND	0.0053	mg/Kg-dry	1	12/20/2023
1,1-Dichloroethene	ND	0.0053	mg/Kg-dry	1	12/20/2023
cis-1,2-Dichloroethene	ND	0.0053	mg/Kg-dry	1	12/20/2023
trans-1,2-Dichloroethene	ND	0.0053	mg/Kg-dry	1	12/20/2023
1,2-Dichloropropane	ND	0.0053	mg/Kg-dry	1	12/20/2023
cis-1,3-Dichloropropene	ND	0.0021	mg/Kg-dry	1	12/20/2023
trans-1,3-Dichloropropene	ND	0.0021	mg/Kg-dry	1	12/20/2023
Ethylbenzene	ND	0.0053	mg/Kg-dry	1	12/20/2023
2-Hexanone	ND	0.021	mg/Kg-dry	1	12/20/2023
4-Methyl-2-pentanone	ND	0.021	mg/Kg-dry	1	12/20/2023
Methylene chloride	ND	0.011	mg/Kg-dry	1	12/20/2023
Methyl tert-butyl ether	ND	0.0053	mg/Kg-dry	1	12/20/2023
Styrene	ND	0.0053	mg/Kg-dry	1	12/20/2023
1,1,2,2-Tetrachloroethane	ND	0.0053	mg/Kg-dry	1	12/20/2023
Tetrachloroethene	ND	0.0053	mg/Kg-dry	1	12/20/2023
Toluene	ND	0.0053	mg/Kg-dry	1	12/20/2023
1,1,1-Trichloroethane	ND	0.0053	mg/Kg-dry	1	12/20/2023
1,1,2-Trichloroethane	ND	0.0053	mg/Kg-dry	1	12/20/2023
Trichloroethene	ND	0.0053	mg/Kg-dry	1	12/20/2023
Vinyl chloride	ND	0.0053	mg/Kg-dry	1	12/20/2023
Xylenes, Total	ND	0.016	mg/Kg-dry	1	12/20/2023

### Polynuclear Aromatic Hydrocarbons by GC/MS SW8270C (SW3550B)

Prep Date: 12/19/2023 Analyst: TEM

IEPA ELAP 100445

Acenaphthene	ND	0.038	mg/Kg-dry	1	12/21/2023
Acenaphthylene	ND	0.038	mg/Kg-dry	1	12/21/2023

#### Qualifiers:

ND - Not Detected at the Reporting Limit  
J - Analyte detected below quantitation limits  
B - Analyte detected in the associated Method Blank  
HT - Sample received past holding time  
\* - Non-accredited parameter

RL - Reporting / Quantitation Limit for the analysis  
S - Spike Recovery outside accepted recovery limits  
R - RPD outside accepted recovery limits  
E - Value above quantitation range  
H - Holding time exceeded



2242 West Harrison St., Suite 200, Chicago, IL 60612-3766  
Tel: (312) 733-0551 Fax: (312) 733-2386 Info@TheSterlingLab.com

Date Reported: January 10, 2024

Date Printed: January 10, 2024

## Analytical Results

Customer: Huff & Huff, Inc.

Customer Sample ID: 23-CP46-F8-0-4

Work Order: 23120328 Revision 1

Collection Date: 12/12/2023 12:05:00 PM

Project: 81.0220733.01, 2023-23-CP46, Chicago, IL.

Matrix: Soil

Lab ID: 23120328-015

Analyses	Result	RL	Qualifier	Units	DF	Date Analyzed
<b>Polynuclear Aromatic Hydrocarbons by GC/MS SW8270C (SW3550B)</b> Prep Date: 12/19/2023 Analyst: TEM						
IEPA ELAP 100445						
Anthracene	ND	0.038		mg/Kg-dry	1	12/21/2023
Benz(a)anthracene	ND	0.038		mg/Kg-dry	1	12/21/2023
Benzo(a)pyrene	ND	0.038		mg/Kg-dry	1	12/21/2023
Benzo(b)fluoranthene	ND	0.038		mg/Kg-dry	1	12/21/2023
Benzo(g,h,i)perylene	ND	0.038		mg/Kg-dry	1	12/21/2023
Benzo(k)fluoranthene	ND	0.038		mg/Kg-dry	1	12/21/2023
Chrysene	ND	0.038		mg/Kg-dry	1	12/21/2023
Dibenz(a,h)anthracene	ND	0.038		mg/Kg-dry	1	12/21/2023
Fluoranthene	ND	0.038		mg/Kg-dry	1	12/21/2023
Fluorene	ND	0.038		mg/Kg-dry	1	12/21/2023
Indeno(1,2,3-cd)pyrene	ND	0.038		mg/Kg-dry	1	12/21/2023
Naphthalene	ND	0.038		mg/Kg-dry	1	12/21/2023
Phenanthrene	ND	0.038		mg/Kg-dry	1	12/21/2023
Pyrene	ND	0.038		mg/Kg-dry	1	12/21/2023
<b>Metals by ICP/MS SW6020A (SW3050B)</b> Prep Date: 12/18/2023 Analyst: MMR						
IEPA ELAP 100445						
Arsenic	8.5	1.1		mg/Kg-dry	10	12/20/2023
Barium	74	1.1		mg/Kg-dry	10	12/20/2023
Cadmium	ND	0.54		mg/Kg-dry	10	12/20/2023
Chromium	25	1.1		mg/Kg-dry	10	12/20/2023
Lead	96	0.54		mg/Kg-dry	10	12/20/2023
Selenium	ND	1.1		mg/Kg-dry	10	12/20/2023
Silver	ND	1.1		mg/Kg-dry	10	12/20/2023
<b>TCLP Metals by ICP/MS SW1311/6020A (SW3005A)</b> Prep Date: 12/19/2023 Analyst: MMR						
IEPA ELAP 100445						
Chromium	ND	0.020		mg/L	5	12/19/2023
Lead	ND	0.0050		mg/L	5	12/19/2023
<b>Mercury SW7471B</b> Prep Date: 12/18/2023 Analyst: JB2						
IEPA ELAP 100445						
Mercury	0.042	0.019		mg/Kg-dry	1	12/19/2023
<b>pH (25 °C) SW9045C</b> Prep Date: 12/18/2023 Analyst: LJ1						
IEPA ELAP 100445						
pH	8.37			pH Units	1	12/18/2023
<b>Percent Moisture D2974</b> Prep Date: 12/18/2023 Analyst: EPD						
Percent Moisture	15.4	0.2	*	wt%	1	12/19/2023

**Qualifiers:**  
ND - Not Detected at the Reporting Limit  
J - Analyte detected below quantitation limits  
B - Analyte detected in the associated Method Blank  
HT - Sample received past holding time  
\* - Non-accredited parameter

RL - Reporting / Quantitation Limit for the analysis  
S - Spike Recovery outside accepted recovery limits  
R - RPD outside accepted recovery limits  
E - Value above quantitation range  
H - Holding time exceeded



Date Reported: January 10, 2024

Date Printed: January 10, 2024

## Analytical Results

Customer: Huff & Huff, Inc.

Customer Sample ID: 23-CP46-F8-4-8

Work Order: 23120328 Revision 1

Collection Date: 12/12/2023 12:10:00 PM

Project: 81.0220733.01, 2023-23-CP46, Chicago, IL.

Matrix: Soil

Lab ID: 23120328-016

Analyses	Result	RL	Qualifier	Units	DF	Date Analyzed
<b>Polynuclear Aromatic Hydrocarbons by GC/MS SW8270C (SW3550B)</b> Prep Date: 12/19/2023 Analyst: TEM						
IEPA ELAP 100445						
Acenaphthene	ND	0.040		mg/Kg-dry	1	12/20/2023
Acenaphthylene	ND	0.040		mg/Kg-dry	1	12/20/2023
Anthracene	ND	0.040		mg/Kg-dry	1	12/20/2023
Benz(a)anthracene	ND	0.040		mg/Kg-dry	1	12/20/2023
Benzo(a)pyrene	ND	0.040		mg/Kg-dry	1	12/20/2023
Benzo(b)fluoranthene	ND	0.040		mg/Kg-dry	1	12/20/2023
Benzo(g,h,i)perylene	ND	0.040		mg/Kg-dry	1	12/20/2023
Benzo(k)fluoranthene	ND	0.040		mg/Kg-dry	1	12/20/2023
Chrysene	ND	0.040		mg/Kg-dry	1	12/20/2023
Dibenz(a,h)anthracene	ND	0.040		mg/Kg-dry	1	12/20/2023
Fluoranthene	ND	0.040		mg/Kg-dry	1	12/20/2023
Fluorene	ND	0.040		mg/Kg-dry	1	12/20/2023
Indeno(1,2,3-cd)pyrene	ND	0.040		mg/Kg-dry	1	12/20/2023
Naphthalene	ND	0.040		mg/Kg-dry	1	12/20/2023
Phenanthrene	ND	0.040		mg/Kg-dry	1	12/20/2023
Pyrene	ND	0.040		mg/Kg-dry	1	12/20/2023
<b>Metals by ICP/MS SW6020A (SW3050B)</b> Prep Date: 12/18/2023 Analyst: MMR						
IEPA ELAP 100445						
Arsenic	17	1.2		mg/Kg-dry	10	12/20/2023
Barium	39	1.2		mg/Kg-dry	10	12/20/2023
Cadmium	ND	0.59		mg/Kg-dry	10	12/20/2023
Chromium	24	1.2		mg/Kg-dry	10	12/20/2023
Lead	26	0.59		mg/Kg-dry	10	12/20/2023
Selenium	ND	1.2		mg/Kg-dry	10	12/20/2023
Silver	ND	1.2		mg/Kg-dry	10	12/20/2023
<b>TCLP Metals by ICP/MS SW1311/6020A (SW3005A)</b> Prep Date: 12/19/2023 Analyst: MMR						
IEPA ELAP 100445						
Chromium	ND	0.020		mg/L	5	12/19/2023
Lead	ND	0.0050		mg/L	5	12/19/2023
<b>Mercury SW7471B</b> Prep Date: 12/18/2023 Analyst: JB2						
IEPA ELAP 100445						
Mercury	0.029	0.020		mg/Kg-dry	1	12/19/2023
<b>pH (25 °C) SW9045C</b> Prep Date: 12/18/2023 Analyst: LJ1						
IEPA ELAP 100445						
pH	8.30			pH Units	1	12/18/2023
<b>Percent Moisture D2974</b> Prep Date: 12/18/2023 Analyst: EPD						
Percent Moisture	18.0	0.2	*	wt%	1	12/19/2023

### Qualifiers:

ND - Not Detected at the Reporting Limit  
J - Analyte detected below quantitation limits  
B - Analyte detected in the associated Method Blank  
HT - Sample received past holding time  
\* - Non-accredited parameter

RL - Reporting / Quantitation Limit for the analysis  
S - Spike Recovery outside accepted recovery limits  
R - RPD outside accepted recovery limits  
E - Value above quantitation range  
H - Holding time exceeded



Date Reported: January 10, 2024

Date Printed: January 10, 2024

## Analytical Results

Customer: Huff & Huff, Inc.

Customer Sample ID: 23-CP46-F9-0-4

Work Order: 23120328 Revision 1

Collection Date: 12/12/2023 12:30:00 PM

Project: 81.0220733.01, 2023-23-CP46, Chicago, IL.

Matrix: Soil

Lab ID: 23120328-017

Analyses	Result	RL	Qualifier	Units	DF	Date Analyzed
----------	--------	----	-----------	-------	----	---------------

### Volatile Organic Compounds by GC/MS

SW5035/8260B

Prep Date: 12/14/2023 Analyst: EGH

IEPA ELAP 100445

Acetone	ND	0.073	mg/Kg-dry	1	12/20/2023
Benzene	0.0091	0.0049	mg/Kg-dry	1	12/20/2023
Bromodichloromethane	ND	0.0049	mg/Kg-dry	1	12/20/2023
Bromoform	ND	0.0049	mg/Kg-dry	1	12/20/2023
Bromomethane	ND	0.0097	mg/Kg-dry	1	12/20/2023
2-Butanone	ND	0.073	mg/Kg-dry	1	12/20/2023
Carbon disulfide	ND	0.049	mg/Kg-dry	1	12/20/2023
Carbon tetrachloride	ND	0.0049	mg/Kg-dry	1	12/20/2023
Chlorobenzene	ND	0.0049	mg/Kg-dry	1	12/20/2023
Chloroethane	ND	0.0097	mg/Kg-dry	1	12/20/2023
Chloroform	ND	0.0049	mg/Kg-dry	1	12/20/2023
Chloromethane	ND	0.0097	mg/Kg-dry	1	12/20/2023
Dibromochloromethane	ND	0.0049	mg/Kg-dry	1	12/20/2023
1,1-Dichloroethane	ND	0.0049	mg/Kg-dry	1	12/20/2023
1,2-Dichloroethane	ND	0.0049	mg/Kg-dry	1	12/20/2023
1,1-Dichloroethene	ND	0.0049	mg/Kg-dry	1	12/20/2023
cis-1,2-Dichloroethene	ND	0.0049	mg/Kg-dry	1	12/20/2023
trans-1,2-Dichloroethene	ND	0.0049	mg/Kg-dry	1	12/20/2023
1,2-Dichloropropane	ND	0.0049	mg/Kg-dry	1	12/20/2023
cis-1,3-Dichloropropene	ND	0.0019	mg/Kg-dry	1	12/20/2023
trans-1,3-Dichloropropene	ND	0.0019	mg/Kg-dry	1	12/20/2023
Ethylbenzene	0.014	0.0049	mg/Kg-dry	1	12/20/2023
2-Hexanone	ND	0.019	mg/Kg-dry	1	12/20/2023
4-Methyl-2-pentanone	ND	0.019	mg/Kg-dry	1	12/20/2023
Methylene chloride	ND	0.0097	mg/Kg-dry	1	12/20/2023
Methyl tert-butyl ether	ND	0.0049	mg/Kg-dry	1	12/20/2023
Styrene	ND	0.0049	mg/Kg-dry	1	12/20/2023
1,1,2,2-Tetrachloroethane	ND	0.0049	mg/Kg-dry	1	12/20/2023
Tetrachloroethene	ND	0.0049	mg/Kg-dry	1	12/20/2023
Toluene	0.0074	0.0049	mg/Kg-dry	1	12/20/2023
1,1,1-Trichloroethane	ND	0.0049	mg/Kg-dry	1	12/20/2023
1,1,2-Trichloroethane	ND	0.0049	mg/Kg-dry	1	12/20/2023
Trichloroethene	ND	0.0049	mg/Kg-dry	1	12/20/2023
Vinyl chloride	ND	0.0049	mg/Kg-dry	1	12/20/2023
Xylenes, Total	0.034	0.015	mg/Kg-dry	1	12/20/2023

### Polynuclear Aromatic Hydrocarbons by GC/MS SW8270C (SW3550B)

Prep Date: 12/19/2023 Analyst: TEM

IEPA ELAP 100445

Acenaphthene	2.4	0.040	mg/Kg-dry	1	12/20/2023
Acenaphthylene	ND	0.040	mg/Kg-dry	1	12/20/2023

#### Qualifiers:

ND - Not Detected at the Reporting Limit  
J - Analyte detected below quantitation limits  
B - Analyte detected in the associated Method Blank  
HT - Sample received past holding time  
\* - Non-accredited parameter

RL - Reporting / Quantitation Limit for the analysis  
S - Spike Recovery outside accepted recovery limits  
R - RPD outside accepted recovery limits  
E - Value above quantitation range  
H - Holding time exceeded



Date Reported: January 10, 2024

Date Printed: January 10, 2024

## Analytical Results

Customer: Huff & Huff, Inc.

Customer Sample ID: 23-CP46-F9-0-4

Work Order: 23120328 Revision 1

Collection Date: 12/12/2023 12:30:00 PM

Project: 81.0220733.01, 2023-23-CP46, Chicago, IL.

Matrix: Soil

Lab ID: 23120328-017

Analyses	Result	RL	Qualifier	Units	DF	Date Analyzed
<b>Polynuclear Aromatic Hydrocarbons by GC/MS SW8270C (SW3550B)</b> Prep Date: 12/19/2023 Analyst: TEM						
IEPA ELAP 100445						
Anthracene	4.3	0.040		mg/Kg-dry	1	12/20/2023
Benz(a)anthracene	6.2	0.40		mg/Kg-dry	10	12/22/2023
Benzo(a)pyrene	6.5	0.40		mg/Kg-dry	10	12/22/2023
Benzo(b)fluoranthene	5.4	0.40		mg/Kg-dry	10	12/22/2023
Benzo(g,h,i)perylene	3.2	0.040		mg/Kg-dry	1	12/20/2023
Benzo(k)fluoranthene	4.0	0.040		mg/Kg-dry	1	12/20/2023
Chrysene	6.0	0.40		mg/Kg-dry	10	12/22/2023
Dibenz(a,h)anthracene	1.5	0.040		mg/Kg-dry	1	12/20/2023
Fluoranthene	16	0.40		mg/Kg-dry	10	12/22/2023
Fluorene	2.3	0.040		mg/Kg-dry	1	12/20/2023
Indeno(1,2,3-cd)pyrene	2.8	0.040		mg/Kg-dry	1	12/20/2023
Naphthalene	1.9	0.040		mg/Kg-dry	1	12/20/2023
Phenanthrene	19	0.40		mg/Kg-dry	10	12/22/2023
Pyrene	13	0.40		mg/Kg-dry	10	12/22/2023
<b>Metals by ICP/MS SW6020A (SW3050B)</b> Prep Date: 12/18/2023 Analyst: MMR						
IEPA ELAP 100445						
Arsenic	9.3	1.0		mg/Kg-dry	10	12/20/2023
Barium	170	1.0		mg/Kg-dry	10	12/20/2023
Cadmium	0.56	0.52		mg/Kg-dry	10	12/20/2023
Chromium	25	1.0		mg/Kg-dry	10	12/20/2023
Lead	340	0.52		mg/Kg-dry	10	12/20/2023
Selenium	ND	1.0		mg/Kg-dry	10	12/20/2023
Silver	ND	1.0		mg/Kg-dry	10	12/20/2023
<b>TCLP Metals by ICP/MS SW1311/6020A (SW3005A)</b> Prep Date: 12/19/2023 Analyst: MMR						
IEPA ELAP 100445						
Chromium	ND	0.020		mg/L	5	12/19/2023
Lead	0.012	0.0050		mg/L	5	12/19/2023
<b>Mercury SW7471B</b> Prep Date: 12/18/2023 Analyst: JB2						
IEPA ELAP 100445						
Mercury	0.091	0.023		mg/Kg-dry	1	12/19/2023
<b>pH (25 °C) SW9045C</b> Prep Date: 12/18/2023 Analyst: LJ1						
IEPA ELAP 100445						
pH	7.90			pH Units	1	12/18/2023
<b>Percent Moisture D2974</b> Prep Date: 12/18/2023 Analyst: EPD						
Percent Moisture	17.5	0.2	*	wt%	1	12/19/2023

### Qualifiers:

ND - Not Detected at the Reporting Limit  
J - Analyte detected below quantitation limits  
B - Analyte detected in the associated Method Blank  
HT - Sample received past holding time  
\* - Non-accredited parameter

RL - Reporting / Quantitation Limit for the analysis  
S - Spike Recovery outside accepted recovery limits  
R - RPD outside accepted recovery limits  
E - Value above quantitation range  
H - Holding time exceeded





Date Reported: January 10, 2024

Date Printed: January 10, 2024

## Analytical Results

Customer: Huff & Huff, Inc.

Customer Sample ID: 23-CP46-F9-4-8

Work Order: 23120328 Revision 1

Collection Date: 12/12/2023 12:35:00 PM

Project: 81.0220733.01, 2023-23-CP46, Chicago, IL.

Matrix: Soil

Lab ID: 23120328-018

Analyses	Result	RL	Qualifier	Units	DF	Date Analyzed
----------	--------	----	-----------	-------	----	---------------

### Volatile Organic Compounds by GC/MS

SW5035/8260B

Prep Date: 12/14/2023 Analyst: EGH

IEPA ELAP 100445

Acetone	ND	0.10	mg/Kg-dry	1	12/20/2023
Benzene	ND	0.0067	mg/Kg-dry	1	12/20/2023
Bromodichloromethane	ND	0.0067	mg/Kg-dry	1	12/20/2023
Bromoform	ND	0.0067	mg/Kg-dry	1	12/20/2023
Bromomethane	ND	0.013	mg/Kg-dry	1	12/20/2023
2-Butanone	ND	0.10	mg/Kg-dry	1	12/20/2023
Carbon disulfide	ND	0.067	mg/Kg-dry	1	12/20/2023
Carbon tetrachloride	ND	0.0067	mg/Kg-dry	1	12/20/2023
Chlorobenzene	ND	0.0067	mg/Kg-dry	1	12/20/2023
Chloroethane	ND	0.013	mg/Kg-dry	1	12/20/2023
Chloroform	ND	0.0067	mg/Kg-dry	1	12/20/2023
Chloromethane	ND	0.013	mg/Kg-dry	1	12/20/2023
Dibromochloromethane	ND	0.0067	mg/Kg-dry	1	12/20/2023
1,1-Dichloroethane	ND	0.0067	mg/Kg-dry	1	12/20/2023
1,2-Dichloroethane	ND	0.0067	mg/Kg-dry	1	12/20/2023
1,1-Dichloroethene	ND	0.0067	mg/Kg-dry	1	12/20/2023
cis-1,2-Dichloroethene	ND	0.0067	mg/Kg-dry	1	12/20/2023
trans-1,2-Dichloroethene	ND	0.0067	mg/Kg-dry	1	12/20/2023
1,2-Dichloropropane	ND	0.0067	mg/Kg-dry	1	12/20/2023
cis-1,3-Dichloropropene	ND	0.0027	mg/Kg-dry	1	12/20/2023
trans-1,3-Dichloropropene	ND	0.0027	mg/Kg-dry	1	12/20/2023
Ethylbenzene	0.049	0.0067	mg/Kg-dry	1	12/20/2023
2-Hexanone	ND	0.027	mg/Kg-dry	1	12/20/2023
4-Methyl-2-pentanone	ND	0.027	mg/Kg-dry	1	12/20/2023
Methylene chloride	ND	0.013	mg/Kg-dry	1	12/20/2023
Methyl tert-butyl ether	ND	0.0067	mg/Kg-dry	1	12/20/2023
Styrene	ND	0.0067	mg/Kg-dry	1	12/20/2023
1,1,2,2-Tetrachloroethane	ND	0.0067	mg/Kg-dry	1	12/20/2023
Tetrachloroethene	ND	0.0067	mg/Kg-dry	1	12/20/2023
Toluene	ND	0.0067	mg/Kg-dry	1	12/20/2023
1,1,1-Trichloroethane	ND	0.0067	mg/Kg-dry	1	12/20/2023
1,1,2-Trichloroethane	ND	0.0067	mg/Kg-dry	1	12/20/2023
Trichloroethene	ND	0.0067	mg/Kg-dry	1	12/20/2023
Vinyl chloride	ND	0.0067	mg/Kg-dry	1	12/20/2023
Xylenes, Total	ND	0.020	mg/Kg-dry	1	12/20/2023

### Polynuclear Aromatic Hydrocarbons by GC/MS SW8270C (SW3550B)

Prep Date: 12/19/2023 Analyst: TEM

IEPA ELAP 100445

Acenaphthene	0.081	0.040	mg/Kg-dry	1	12/20/2023
Acenaphthylene	ND	0.040	mg/Kg-dry	1	12/20/2023

#### Qualifiers:

ND - Not Detected at the Reporting Limit  
J - Analyte detected below quantitation limits  
B - Analyte detected in the associated Method Blank  
HT - Sample received past holding time  
\* - Non-accredited parameter

RL - Reporting / Quantitation Limit for the analysis  
S - Spike Recovery outside accepted recovery limits  
R - RPD outside accepted recovery limits  
E - Value above quantitation range  
H - Holding time exceeded



Date Reported: January 10, 2024

Date Printed: January 10, 2024

## Analytical Results

Customer: Huff & Huff, Inc.

Customer Sample ID: 23-CP46-F9-4-8

Work Order: 23120328 Revision 1

Collection Date: 12/12/2023 12:35:00 PM

Project: 81.0220733.01, 2023-23-CP46, Chicago, IL.

Matrix: Soil

Lab ID: 23120328-018

Analyses	Result	RL	Qualifier	Units	DF	Date Analyzed
<b>Polynuclear Aromatic Hydrocarbons by GC/MS SW8270C (SW3550B)</b> Prep Date: 12/19/2023 Analyst: TEM						
IEPA ELAP 100445						
Anthracene	0.10	0.040		mg/Kg-dry	1	12/20/2023
Benz(a)anthracene	0.074	0.040		mg/Kg-dry	1	12/20/2023
Benzo(a)pyrene	0.048	0.040		mg/Kg-dry	1	12/20/2023
Benzo(b)fluoranthene	0.048	0.040		mg/Kg-dry	1	12/20/2023
Benzo(g,h,i)perylene	ND	0.040		mg/Kg-dry	1	12/20/2023
Benzo(k)fluoranthene	ND	0.040		mg/Kg-dry	1	12/20/2023
Chrysene	0.14	0.040		mg/Kg-dry	1	12/20/2023
Dibenz(a,h)anthracene	ND	0.040		mg/Kg-dry	1	12/20/2023
Fluoranthene	0.067	0.040		mg/Kg-dry	1	12/20/2023
Fluorene	0.15	0.040		mg/Kg-dry	1	12/20/2023
Indeno(1,2,3-cd)pyrene	ND	0.040		mg/Kg-dry	1	12/20/2023
Naphthalene	0.067	0.040		mg/Kg-dry	1	12/20/2023
Phenanthrene	0.36	0.040		mg/Kg-dry	1	12/20/2023
Pyrene	0.16	0.040		mg/Kg-dry	1	12/20/2023
<b>Metals by ICP/MS SW6020A (SW3050B)</b> Prep Date: 12/18/2023 Analyst: MMR						
IEPA ELAP 100445						
Arsenic	11	1.1		mg/Kg-dry	10	12/20/2023
Barium	65	1.1		mg/Kg-dry	10	12/20/2023
Cadmium	ND	0.57		mg/Kg-dry	10	12/20/2023
Chromium	25	1.1		mg/Kg-dry	10	12/20/2023
Lead	15	0.57		mg/Kg-dry	10	12/20/2023
Selenium	ND	1.1		mg/Kg-dry	10	12/20/2023
Silver	ND	1.1		mg/Kg-dry	10	12/20/2023
<b>TCLP Metals by ICP/MS SW1311/6020A (SW3005A)</b> Prep Date: 12/19/2023 Analyst: MMR						
IEPA ELAP 100445						
Chromium	ND	0.020		mg/L	5	12/20/2023
Lead	ND	0.0050		mg/L	5	12/20/2023
<b>Mercury SW7471B</b> Prep Date: 12/18/2023 Analyst: JB2						
IEPA ELAP 100445						
Mercury	0.028	0.023		mg/Kg-dry	1	12/19/2023
<b>pH (25 °C) SW9045C</b> Prep Date: 12/18/2023 Analyst: LJ1						
IEPA ELAP 100445						
pH	7.86			pH Units	1	12/18/2023
<b>Percent Moisture D2974</b> Prep Date: 12/18/2023 Analyst: EPD						
Percent Moisture	19.0	0.2	*	wt%	1	12/19/2023

**Qualifiers:**  
ND - Not Detected at the Reporting Limit  
J - Analyte detected below quantitation limits  
B - Analyte detected in the associated Method Blank  
HT - Sample received past holding time  
\* - Non-accredited parameter

RL - Reporting / Quantitation Limit for the analysis  
S - Spike Recovery outside accepted recovery limits  
R - RPD outside accepted recovery limits  
E - Value above quantitation range  
H - Holding time exceeded

## CHAIN OF CUSTODY RECORD

[illegible]



## Sample Receipt Checklist

Customer: HUFF & HUFF

Date and Time Received: 12/12/2023 3:25:00 PM

Work Order Number 23120328

Received by: JMH

Checklist completed by:

*[Signature]*  
Signature

12-12-2023  
Date

Reviewed by:

*[Signature]*  
Initials

12/12/2023  
Date

Matrix:

Carrier name Client Delivered

Shipping container/cooler in good condition?

Yes ☒

No ☐

Not Present ☐

Custody seals intact on shipping container/cooler?

Yes ☐

No ☐

Not Present ☒

Custody seals intact on sample bottles?

Yes ☐

No ☐

Not Present ☒

Chain of custody present?

Yes ☒

No ☐

Chain of custody signed when relinquished and received?

Yes ☒

No ☐

Chain of custody agrees with sample labels/containers?

Yes ☒

No ☐

Samples in proper container/bottle?

Yes ☒

No ☐

Sample containers intact?

Yes ☒

No ☐

Sufficient sample volume for indicated test?

Yes ☒

No ☐

All samples received within holding time?

Yes ☒

No ☐

Container or Temp Blank temperature in compliance?

Yes ☒

No ☐

Temperature 3.7 °C

Water - VOA vials have zero headspace?

No VOA vials submitted ☐

Yes ☐

No ☐

Water - Samples pH checked?

Yes ☐

No ☐

Checked by: \_\_\_\_\_

Water - Samples properly preserved?

Yes ☐

No ☐

pH Adjusted? \_\_\_\_\_

Any No response must be detailed in the comments section below.

Comments:

\_\_\_\_\_  
\_\_\_\_\_  
\_\_\_\_\_  
\_\_\_\_\_

Customer /

Person

contacted:

Date contacted:

Contacted by:

Response:

\_\_\_\_\_  
\_\_\_\_\_  
\_\_\_\_\_

RE: 81.0220733.01, 2023-23-CP46, Chicago, IL. 23120328

Esther Yim <Esther.Yim@gza.com>

Mon 1/8/2024 8:34 AM

To: Craig Chawla <cchawla@TheSterlingLab.com>

Cc: Shane Cuplin <Shane.Cuplin@gza.com>; Adam Kittler <Adam.Kittler@gza.com>; Jack Brown <Jack.Brown@gza.com>

Hi Craig,

Please run/provide additional analytical for the following:

- 23-CP46-F5-0-4 for SPLP Pb

Thank you,

**Esther Yim**

**Scientist I**

Huff & Huff, a Subsidiary of GZA | 915 Harger Road, Suite 330 | Oak Brook, IL 60523

o: 630-684-4446 | fax: 630-928-0709 | c: 224-217-2208 | [esther.yim@gza.com](mailto:esther.yim@gza.com) | [www.gza.com](http://www.gza.com) | [www.huffnhuff.com](http://www.huffnhuff.com) | [GZA LinkedIn](#)

GEOTECHNICAL | ENVIRONMENTAL | ECOLOGICAL | WATER | CONSTRUCTION MANAGEMENT

Known for excellence. Built on trust

---

**From:** Craig Chawla <cchawla@TheSterlingLab.com>

**Sent:** Tuesday, December 26, 2023 6:21 PM

**To:** Shane Cuplin <Shane.Cuplin@gza.com>; Esther Yim <Esther.Yim@gza.com>; Adam Kittler <Adam.Kittler@gza.com>; Jack Brown <Jack.Brown@gza.com>

**Subject:** [EXTERNAL] 81.0220733.01, 2023-23-CP46, Chicago, IL. 23120328

Hi Adam,

Attached are the report and EDD for project 81.0220733.01, 2023-23-CP46, Chicago, IL. received 12/12/2023.

Craig Chawla

Project Manager



312-733-0551

[cchawla@thesterlinglab.com](mailto:cchawla@thesterlinglab.com)

[TheSterlingLab.com](http://TheSterlingLab.com)

The information contained in this e-mail message and any attachments is confidential information intended only for the use of the individual or entities named above. If the reader of this message is not the intended recipient you are hereby notified that any dissemination, distribution, or



July 11, 2024  
CCDD LPC-663 Form  
2023 CDOT NCI Green Alley Program  
NCI Central Area, Ward 24, Alley 23-CP#46  
*Attachments*

## **ATTACHMENT C**

### **ENVIRONMENTAL DATABASE/RECORDS SEARCH REPORT**



# DATABASE REPORT

**Project Property:** 23-CP#46  
W. 16th Street, W. Ogden Avenue, S.  
Central Park Avenue, S. Drake Avenue  
Chicago IL

**Project No:** 81.0220733.01

**Report Type:** Screen Report Plus

**Order No:** 23120400888

**Requested by:** Huff & Huff, Inc.

**Date Completed:** December 4, 2023

**Environmental Risk Information Services**

*A division of Glacier Media Inc.*

1.866.517.5204 | [info@erisinfo.com](mailto:info@erisinfo.com) | [erisinfo.com](http://erisinfo.com)



# Table of Contents

Table of Contents.....	2
Executive Summary.....	3
Executive Summary: Report Summary.....	4
Executive Summary: Site Report Summary - Project Property.....	8
Executive Summary: Site Report Summary - Surrounding Properties.....	9
Executive Summary: Summary by Data Source.....	26
Map.....	45
Aerial.....	46
Topographic Map.....	47
Detail Report.....	48
Unplottable Summary.....	241
Unplottable Report.....	243
Appendix: Database Descriptions.....	307
Definitions.....	322

## **Notice: IMPORTANT LIMITATIONS and YOUR LIABILITY**

**Reliance on information in Report:** This report DOES NOT replace a full Phase I Environmental Site Assessment but is solely intended to be used as database review of environmental records.

**License for use of information in Report:** No page of this report can be used without this cover page, this notice and the project property identifier. The information in Report(s) may not be modified or re-sold.

**Your Liability for misuse:** Using this Service and/or its reports in a manner contrary to this Notice or your agreement will be in breach of copyright and contract and ERIS may obtain damages for such mis-use, including damages caused to third parties, and gives ERIS the right to terminate your account, rescind your license to any previous reports and to bar you from future use of the Service.

**No warranty of Accuracy or Liability for ERIS:** The information contained in this report has been produced by ERIS Information Inc. ("ERIS") using various sources of information, including information provided by Federal and State government departments. The report applies only to the address and up to the date specified on the cover of this report, and any alterations or deviation from this description will require a new report. This report and the data contained herein does not purport to be and does not constitute a guarantee of the accuracy of the information contained herein and does not constitute a legal opinion nor medical advice. Although ERIS has endeavored to present you with information that is accurate, ERIS disclaims, any and all liability for any errors, omissions, or inaccuracies in such information and data, whether attributable to inadvertence, negligence or otherwise, and for any consequences arising therefrom. Liability on the part of ERIS is limited to the monetary value paid for this report.

**Trademark and Copyright:** You may not use the ERIS trademarks or attribute any work to ERIS other than as outlined above. This Service and Report (s) are protected by copyright owned by ERIS Information Inc. Copyright in data used in the Service or Report(s) (the "Data") is owned by ERIS or its licensors. The Service, Report(s) and Data may not be copied or reproduced in whole or in any substantial part without prior written consent of ERIS.

# Executive Summary

## Property Information:

**Project Property:** 23-CP#46  
W. 16th Street, W. Ogden Avenue, S. Central Park Avenue, S. Drake Avenue Chicago IL

**Project No:** 81.0220733.01

**Coordinates:**

<b>Latitude:</b>	41.85681239
<b>Longitude:</b>	-87.71451796
<b>UTM Northing:</b>	4,634,125.23
<b>UTM Easting:</b>	440,692.68
<b>UTM Zone:</b>	16T

**Elevation:** 595 FT

## Order Information:

**Order No:** 23120400888  
**Date Requested:** December 4, 2023  
**Requested by:** Huff & Huff, Inc.  
**Report Type:** Screen Report Plus

## Historicals/Products:

**ERIS Xplorer** [ERIS Xplorer](#)  
**Excel Add-On** Excel Add-On

## Executive Summary: Report Summary

<i>Database</i>	<i>Searched</i>	<i>Project Property</i>	<i>Within 0.250mi</i>	<i>Total</i>
<b><u>Standard Environmental Records</u></b>				
<b>Federal</b>				
NPL	Y	0	0	0
PROPOSED NPL	Y	0	0	0
DELETED NPL	Y	0	0	0
SEMS	Y	0	0	0
ODI	Y	0	0	0
SEMS ARCHIVE	Y	0	0	0
CERCLIS	Y	0	0	0
IODI	Y	0	0	0
CERCLIS NFRAP	Y	0	0	0
CERCLIS LIENS	Y	0	0	0
RCRA CORRACTS	Y	0	0	0
RCRA TSD	Y	0	0	0
RCRA LQG	Y	0	0	0
RCRA SQG	Y	0	1	1
RCRA VSQG	Y	0	1	1
RCRA NON GEN	Y	0	5	5
RCRA CONTROLS	Y	0	0	0
FED ENG	Y	0	0	0
FED INST	Y	0	0	0
LUCIS	Y	0	0	0
NPL IC	Y	0	0	0
ERNS 1982 TO 1986	Y	0	0	0
ERNS 1987 TO 1989	Y	0	0	0
ERNS	Y	0	0	0
FED BROWNFIELDS	Y	0	2	2
FEMA UST	Y	0	0	0

<b>Database</b>	<b>Searched</b>	<b>Project Property</b>	<b>Within 0.250mi</b>	<b>Total</b>
FRP	Y	0	0	0
DELISTED FRP	Y	0	0	0
HIST GAS STATIONS	Y	0	0	0
REFN	Y	0	0	0
BULK TERMINAL	Y	0	0	0
SEMS LIEN	Y	0	0	0
SUPERFUND ROD	Y	0	0	0
DOE FUSRAP	Y	0	0	0
<b>State</b>				
SSU	Y	0	0	0
DELISTED SSU	Y	0	0	0
SWF/LF	Y	0	0	0
SWF/LF SPECIAL	Y	0	0	0
NIPC	Y	0	0	0
CCDD	Y	0	0	0
LUST	Y	0	6	6
LUST DOCUMENT	Y	0	6	6
DELISTED LUST	Y	0	0	0
LUST TRUST	Y	0	0	0
UST	Y	0	9	9
AST	Y	0	0	0
DELISTED TANK	Y	0	0	0
ENG	Y	0	8	8
INST	Y	0	4	4
AUL	Y	0	0	0
SRP	Y	0	9	9
REM ASSESS	Y	0	8	8
BROWNFIELDS	Y	0	0	0
BROWN MBRGP	Y	0	0	0
<b>Tribal</b>				
INDIAN LUST	Y	0	0	0
INDIAN UST	Y	0	0	0
DELISTED INDIAN LST	Y	0	0	0
DELISTED INDIAN UST	Y	0	0	0
<b>County</b>				
TANKS CHICAGO	Y	0	55	55

<i>Database</i>	<i>Searched</i>	<i>Project Property</i>	<i>Within 0.250mi</i>	<i>Total</i>
PERMITS CHICAGO	Y	0	52	52

#### Additional Environmental Records

##### **Federal**

FINDS/FRS	Y	0	17	17
TRIS	Y	0	0	0
PFAS NPL	Y	0	0	0
PFAS FED SITES	Y	0	0	0
PFAS SSEHRI	Y	0	0	0
ERNS PFAS	Y	0	0	0
PFAS NPDES	Y	0	0	0
PFAS TRI	Y	0	0	0
PFAS WATER	Y	0	0	0
PFAS TSCA	Y	0	0	0
PFAS E-MANIFEST	Y	0	0	0
PFAS IND	Y	0	0	0
HMIRS	Y	0	0	0
NCDL	Y	0	0	0
TSCA	Y	0	0	0
HIST TSCA	Y	0	0	0
FTTS ADMIN	Y	0	0	0
FTTS INSP	Y	0	0	0
PRP	Y	0	0	0
SCRD DRYCLEANER	Y	0	0	0
ICIS	Y	0	0	0
FED DRYCLEANERS	Y	0	0	0
DELISTED FED DRY	Y	0	0	0
FUDS	Y	0	0	0
FUDS MRS	Y	0	0	0
FORMER NIKE	Y	0	0	0
PIPELINE INCIDENT	Y	0	0	0
MLTS	Y	0	0	0
HIST MLTS	Y	0	0	0
MINES	Y	0	0	0
SMCRA	Y	0	0	0
MRDS	Y	0	0	0
LM SITES	Y	0	0	0
ALT FUELS	Y	0	0	0
CONSENT DECREES	Y	0	0	0
AFS	Y	0	1	1
SSTS	Y	0	0	0

<b>Database</b>	<b>Searched</b>	<b>Project Property</b>	<b>Within 0.250mi</b>	<b>Total</b>
PCBT	Y	0	0	0
PCB	Y	0	0	0

#### State

SPILLS	Y	0	8	8
SPILL OER	Y	0	1	1
PFAS	Y	0	0	0
DRYCLEANERS	Y	0	0	0
DELISTED DRYCLEANERS	Y	0	0	0
IEPA DOCS	Y	0	13	13
CDL	Y	0	0	0
TIER 2	Y	0	4	4
AIR PERMITS	Y	0	0	0
UIC	Y	0	0	0
MEDICAL WASTE	Y	0	0	0
COMPOST	Y	0	0	0

**Tribal** *No Tribal additional environmental record sources available for this State.*

**County** *No County additional environmental record sources available for this State.*

---

<b>Total:</b>	0	210	210
---------------	---	-----	-----

# Executive Summary: Site Report Summary - Project Property

<i>Map Key</i>	<i>DB</i>	<i>Company/Site Name</i>	<i>Address</i>	<i>Direction</i>	<i>Distance (mi/ft)</i>	<i>Elev Diff (ft)</i>	<i>Page Number</i>
--------------------	-----------	--------------------------	----------------	------------------	-----------------------------	---------------------------	------------------------

No records found in the selected databases for the project property.



## Executive Summary: Site Report Summary - Surrounding Properties

Map Key	DB	Company/Site Name	Address	Direction	Distance (mi/ft)	Elev Diff (ft)	Page Number
<a href="#">1</a>	FINDS/FRS	ANTON DVORAK SCHOOL	3615 W 16TH ST CHICAGO IL 60623  <i>Registry ID: 110005951942</i>	N	0.00 / 15.80	1	<a href="#">48</a>
<a href="#">1</a>	TANKS CHICAGO	BOARD OF EDUCATION	3615 W 16TH ST CHICAGO IL	N	0.00 / 15.80	1	<a href="#">48</a>
<a href="#">1</a>	PERMITS CHICAGO	CHICAGO PUBLIC SCHOOL	3615 W 16TH ST, CHICAGO, IL IL	N	0.00 / 15.80	1	<a href="#">49</a>
<a href="#">1</a>	PERMITS CHICAGO	CHICAGO PUBLIC SCHOOLS	3615 W 16TH ST IL	N	0.00 / 15.80	1	<a href="#">49</a>
<a href="#">1</a>	PERMITS CHICAGO	CHICAGO PUBLIC SCHOOLS	3615 W 16TH ST, CHICAGO, IL IL	N	0.00 / 15.80	1	<a href="#">50</a>
<a href="#">1</a>	IEPA DOCS	Anton Dvorak School	3615 W 16th St Chicago IL	N	0.00 / 15.80	1	<a href="#">50</a>
<a href="#">1</a>	RCRA NON GEN	DVORAK	3615 W 16TH ST CHICAGO IL 60623  <i>EPA Handler ID: ILR000032938</i>	N	0.00 / 15.80	1	<a href="#">50</a>
<a href="#">2</a>	TANKS CHICAGO	350-354 WEST OGDEN BLDG. CORP.	3536 W OGDEN AVE CHICAGO IL	SSE	0.02 / 96.01	0	<a href="#">52</a>
<a href="#">2</a>	TANKS CHICAGO	350-354 WEST OGDEN BLDG. CORP.	3536 W OGDEN AVE CHICAGO IL	SSE	0.02 / 96.01	0	<a href="#">52</a>
<a href="#">3</a>	TANKS CHICAGO	A. KEINBERG	3520 W OGDEN AVE CHICAGO IL	SSE	0.02 / 104.62	0	<a href="#">53</a>
<a href="#">4</a>	UST	Apartment/Retail Building	3550-3554 W. Ogden Chicago, IL 60623 IL <i>Facility No / Facility Status: 2043785   Exempt Tank No / Status / Removed Date: 1   Removed   9/25/2007, 2   Removed   10/12/2007</i>	S	0.02 / 111.87	0	<a href="#">53</a>
<a href="#">5</a>	TANKS CHICAGO	APARTMENT/RETAIL BUILDING	3550 W OGDEN AVE CHICAGO IL	S	0.02 / 127.73	0	<a href="#">55</a>

<b>Map Key</b>	<b>DB</b>	<b>Company/Site Name</b>	<b>Address</b>	<b>Direction</b>	<b>Distance (mi/ft)</b>	<b>Elev Diff (ft)</b>	<b>Page Number</b>
<a href="#"><u>5</u></a>	TANKS CHICAGO	LAWNDALE MOTORS	3550 W OGDEN AVE CHICAGO IL	S	0.02 / 127.73	0	<a href="#"><u>55</u></a>
<a href="#"><u>5</u></a>	PERMITS CHICAGO	APARTMENT/RETAIL BUILDING	3550 W OGDEN AVE, CHICAGO, IL IL	S	0.02 / 127.73	0	<a href="#"><u>56</u></a>
<a href="#"><u>6</u></a>	TANKS CHICAGO	CITY OF CHICAGO	1600 S DRAKE AVE CHICAGO IL	NNE	0.03 / 150.05	0	<a href="#"><u>56</u></a>
<a href="#"><u>6</u></a>	TANKS CHICAGO	CITY OF CHICAGO	1600 S DRAKE AVE CHICAGO IL	NNE	0.03 / 150.05	0	<a href="#"><u>57</u></a>
<a href="#"><u>6</u></a>	TANKS CHICAGO	CITY OF CHICAGO	1600 S DRAKE AVE CHICAGO IL	NNE	0.03 / 150.05	0	<a href="#"><u>57</u></a>
<a href="#"><u>7</u></a>	IEPA DOCS	Public Street	1658 S Drake Ave Chicago IL	NE	0.03 / 156.38	0	<a href="#"><u>57</u></a>
<a href="#"><u>8</u></a>	SPILLS	City of Chicago	3556 W. Ogden Ave Chicago IL  <i>Incident No:</i> H-2023-0556	S	0.03 / 163.38	0	<a href="#"><u>58</u></a>
<a href="#"><u>9</u></a>	PERMITS CHICAGO	PINKSTON	1846 S CENTRAL PARK AVE, CHICAGO, IL IL	SSW	0.03 / 165.66	0	<a href="#"><u>60</u></a>
<a href="#"><u>10</u></a>	TANKS CHICAGO	GLORIA JENKINS	3525 W OGDEN AVE CHICAGO IL	SSE	0.03 / 177.81	1	<a href="#"><u>60</u></a>
<a href="#"><u>10</u></a>	TANKS CHICAGO	GLORIA JENKINS	3525 W OGDEN AVE CHICAGO IL	SSE	0.03 / 177.81	1	<a href="#"><u>60</u></a>
<a href="#"><u>10</u></a>	TANKS CHICAGO	GLORIA JENKINS	3525 W OGDEN AVE CHICAGO IL	SSE	0.03 / 177.81	1	<a href="#"><u>61</u></a>
<a href="#"><u>10</u></a>	TANKS CHICAGO	GLORIA JENKINS	3525 W OGDEN AVE CHICAGO IL	SSE	0.03 / 177.81	1	<a href="#"><u>61</u></a>
<a href="#"><u>10</u></a>	TANKS CHICAGO	GLORIA JENKINS	3525 W OGDEN AVE CHICAGO IL	SSE	0.03 / 177.81	1	<a href="#"><u>62</u></a>

Map Key	DB	Company/Site Name	Address	Direction	Distance (mi/ft)	Elev Diff (ft)	Page Number
<a href="#">11</a>	TANKS CHICAGO	STANDARD OIL	1901 S DRAKE AVE CHICAGO IL	SSE	0.04 / 197.56	1	<a href="#">62</a>
<a href="#">11</a>	TANKS CHICAGO	STANDARD OIL	1901 S DRAKE AVE CHICAGO IL	SSE	0.04 / 197.56	1	<a href="#">63</a>
<a href="#">12</a>	PERMITS CHICAGO	ERNEST JENKINS	3600 W OGDEN AVE, CHICAGO, IL IL	SSW	0.04 / 213.31	0	<a href="#">63</a>
<a href="#">13</a>	TANKS CHICAGO	P. G. BERLAND	3555 W OGDEN AVE CHICAGO IL	S	0.04 / 217.20	1	<a href="#">63</a>
<a href="#">13</a>	TANKS CHICAGO	P. G. BERLAND	3555 W OGDEN AVE CHICAGO IL	S	0.04 / 217.20	1	<a href="#">64</a>
<a href="#">14</a>	FINDS/FRS	JENKINS, GLORIA	3525 W OGDEN CHICAGO IL 60623 <b>Registry ID:</b> 110018321412	SE	0.04 / 220.34	1	<a href="#">64</a>
<a href="#">14</a>	IEPA DOCS	Jenkins, Gloria	3525 W Ogden Chicago IL	SE	0.04 / 220.34	1	<a href="#">65</a>
<a href="#">15</a>	PERMITS CHICAGO	ANESHA BUCHANNAN	3602 W 16TH ST IL	NNW	0.04 / 223.77	1	<a href="#">65</a>
<a href="#">16</a>	RCRA NON GEN	SHERWIN WILLIAMS CO THE	3561 W OGDEN AVE CHICAGO IL 60623 <b>EPA Handler ID:</b> ILD984828608	S	0.05 / 241.83	0	<a href="#">66</a>
<a href="#">16</a>	UST	The Sherwin Williams Company	3561 W Ogden Ave Chicago, IL 60623 IL <b>Facility No / Facility Status:</b> 2027598   Closed <b>Tank No / Status / Removed Date:</b> 1   Removed   8/15/1991	S	0.05 / 241.83	0	<a href="#">68</a>
<a href="#">16</a>	FINDS/FRS	SHERWIN WILLIAMS CO THE	3561 W OGDEN AVE CHICAGO IL 60623 <b>Registry ID:</b> 110005892917	S	0.05 / 241.83	0	<a href="#">69</a>
<a href="#">16</a>	TANKS CHICAGO	SHERWIN WILLIAMS	3561 W OGDEN AVE CHICAGO IL	S	0.05 / 241.83	0	<a href="#">70</a>
<a href="#">16</a>	TANKS CHICAGO	SHERWIN WILLIAMS PAINT COMPANY	3561 W OGDEN AVE CHICAGO IL	S	0.05 / 241.83	0	<a href="#">70</a>

Map Key	DB	Company/Site Name	Address	Direction	Distance (mi/ft)	Elev Diff (ft)	Page Number
<a href="#">16</a>	IEPA DOCS	Sherwin Williams Co	3561 W Ogden Ave Chicago IL	S	0.05 / 241.83	0	<a href="#">71</a>
<a href="#">17</a>	TANKS CHICAGO	BOARD OF EDUCATION	3606 W OGDEN AVE CHICAGO IL	SSW	0.05 / 258.06	0	<a href="#">71</a>
<a href="#">17</a>	TANKS CHICAGO	BOARD OF EDUCATION	3606 W OGDEN AVE CHICAGO IL	SSW	0.05 / 258.06	0	<a href="#">71</a>
<a href="#">18</a>	PERMITS CHICAGO	GUNICE DALLAS	1859 S MILLARD AVE, CHICAGO, IL IL	SW	0.07 / 353.32	0	<a href="#">72</a>
<a href="#">19</a>	PERMITS CHICAGO	VIVIAN ROBINSON	1533 S CENTRAL PARK AVE, CHICAGO, IL IL	NNW	0.07 / 357.70	1	<a href="#">72</a>
<a href="#">20</a>	TANKS CHICAGO	E & E HAULING	3616 W OGDEN AVE CHICAGO IL	SSW	0.07 / 376.15	0	<a href="#">73</a>
<a href="#">20</a>	TANKS CHICAGO	E & E HAULING	3616 W OGDEN AVE CHICAGO IL	SSW	0.07 / 376.15	0	<a href="#">73</a>
<a href="#">21</a>	RCRA NON GEN	ILL BELL TEL CO LAWNDALE C O	1908 S ST LOUIS AVE CHICAGO IL 60623  <b>EPA Handler ID:</b> ILD980997548	SE	0.08 / 410.00	1	<a href="#">74</a>
<a href="#">21</a>	RCRA NON GEN	ILLINOIS BELL - Q11570	1908 S ST LOUIS ST CHICAGO IL 60623  <b>EPA Handler ID:</b> ILD984801811	SE	0.08 / 410.00	1	<a href="#">75</a>
<a href="#">21</a>	LUST	Illinois Bell Telephone	1908 South St. Louis Chicago IL 60623  <b>Incident No / Incidents ID / NFR Date:</b> 903156   8729   04/12/1991	SE	0.08 / 410.00	1	<a href="#">77</a>
<a href="#">21</a>	SPILLS	ILLINOIS BELL TELEPHONE COMPAN	1908 S. ST. LOUIS CHICAGO IL  <b>Incident No:</b> 903156	SE	0.08 / 410.00	1	<a href="#">77</a>
<a href="#">21</a>	UST	Il Bell Telephone Co	1908 S St Louis Chicago, IL 60623 IL <b>Facility No / Facility Status:</b> 2007791   Closed <b>Tank No / Status / Removed Date:</b> 1   Removed   10/24/1990	SE	0.08 / 410.00	1	<a href="#">78</a>
<a href="#">21</a>	FINDS/FRS	ILL BELL TEL CO LAWNDALE C O	1908 S ST LOUIS AVE CHICAGO IL 60623  <b>Registry ID:</b> 110005853969	SE	0.08 / 410.00	1	<a href="#">79</a>

<b>Map Key</b>	<b>DB</b>	<b>Company/Site Name</b>	<b>Address</b>	<b>Direction</b>	<b>Distance (mi/ft)</b>	<b>Elev Diff (ft)</b>	<b>Page Number</b>
<a href="#"><u>21</u></a>	SPILLS	ILLINOIS BELL	1908 S. ST. LOUIS CHICAGO IL <i>Incident No:</i> 910537	SE	0.08 / 410.00	1	<a href="#"><u>80</u></a>
<a href="#"><u>21</u></a>	FINDS/FRS	SBC Q11570	1908 S ST LOUIS CHICAGO IL 60607 <i>Registry ID:</i> 110064217529	SE	0.08 / 410.00	1	<a href="#"><u>81</u></a>
<a href="#"><u>21</u></a>	TANKS CHICAGO	ILLINOIS BELL TELEPHONE	1908 S ST LOUIS AVE CHICAGO IL	SE	0.08 / 410.00	1	<a href="#"><u>82</u></a>
<a href="#"><u>21</u></a>	TANKS CHICAGO	ILLINOIS BELL TELEPHONE	1908 S ST LOUIS AVE CHICAGO IL	SE	0.08 / 410.00	1	<a href="#"><u>83</u></a>
<a href="#"><u>21</u></a>	PERMITS CHICAGO	AT & T	1908 S ST LOUIS AVE, CHICAGO, IL IL	SE	0.08 / 410.00	1	<a href="#"><u>83</u></a>
<a href="#"><u>21</u></a>	PERMITS CHICAGO	ILLINOIS BELL TELEPHONE COMPANY/SBC	1908 S ST LOUIS AVE, CHICAGO, IL IL	SE	0.08 / 410.00	1	<a href="#"><u>83</u></a>
<a href="#"><u>21</u></a>	TIER 2	AT&T - Lawndale Co - Q11570	1908 S St. Louis Chicago IL 60623	SE	0.08 / 410.00	1	<a href="#"><u>84</u></a>
<a href="#"><u>21</u></a>	LUST DOCUMENT	SBC Q11570	1908 S St Louis Chicago IL	SE	0.08 / 410.00	1	<a href="#"><u>90</u></a>
<a href="#"><u>21</u></a>	IEPA DOCS	SBC Q11570	1908 S St Louis Chicago IL	SE	0.08 / 410.00	1	<a href="#"><u>91</u></a>
<a href="#"><u>21</u></a>	TIER 2	AT&T - Q11570	1908 South Saint Louis Chicago IL 60623	SE	0.08 / 410.00	1	<a href="#"><u>91</u></a>
<a href="#"><u>21</u></a>	TIER 2	Illinois Bell Telephone Company d/b/a SBC Illinois	1908 South Saint Louis Chicago IL 60623	SE	0.08 / 410.00	1	<a href="#"><u>94</u></a>
<a href="#"><u>21</u></a>	TIER 2	AT&T - Q11570	1908 S St. Louis Chicago IL 60623	SE	0.08 / 410.00	1	<a href="#"><u>100</u></a>
<a href="#"><u>22</u></a>	SRP	Resilient Corridor Site 8	3626 West Ogden Avenue Chicago IL 60623	SSW	0.08 / 418.82	0	<a href="#"><u>102</u></a>

<b>Map Key</b>	<b>DB</b>	<b>Company/Site Name</b>	<b>Address</b>	<b>Direction</b>	<b>Distance (mi/ft)</b>	<b>Elev Diff (ft)</b>	<b>Page Number</b>
<a href="#"><u>22</u></a>	ENG	Resilient Corridor Site 8	3626 West Ogden Avenue Chicago IL 60623	SSW	0.08 / 418.82	0	<a href="#"><u>103</u></a>
<a href="#"><u>22</u></a>	REM ASSESS	Resilient Corridor Site 8 - 170002235301	3626 W Ogden Ave Chicago IL 60623	SSW	0.08 / 418.82	0	<a href="#"><u>104</u></a>
<a href="#"><u>23</u></a>	PERMITS CHICAGO	RUTH MILS	1830 S ST LOUIS AVE, CHICAGO, IL IL	ESE	0.08 / 442.35	0	<a href="#"><u>104</u></a>
<a href="#"><u>24</u></a>	AFS	GILLETTE CO	3500 W 16TH ST NORTH CHICAGO IL 600641513	NE	0.09 / 451.54	0	<a href="#"><u>105</u></a>
<a href="#"><u>25</u></a>	RCRA NON GEN	HONEY BEE TRUCKING	1823 S MILLARD CHICAGO IL 60623  <i>EPA Handler ID: ILR000043109</i>	WSW	0.09 / 454.02	1	<a href="#"><u>130</u></a>
<a href="#"><u>25</u></a>	FINDS/FRS	HONEY BEE TRUCKING	1823 S MILLARD CHICAGO IL 60623-2543  <i>Registry ID: 110005958632</i>	WSW	0.09 / 454.02	1	<a href="#"><u>131</u></a>
<a href="#"><u>26</u></a>	REM ASSESS	Resilient Corridor Site 10 - 170002235329	3431-3437 W Ogden Ave Chicago IL 60623	ESE	0.09 / 466.43	1	<a href="#"><u>132</u></a>
<a href="#"><u>27</u></a>	TANKS CHICAGO	VACANT WAREHOUSE	3613 W OGDEN AVE CHICAGO IL	SSW	0.09 / 467.89	0	<a href="#"><u>133</u></a>
<a href="#"><u>27</u></a>	PERMITS CHICAGO	VACANT WAREHOUSE	3613 W OGDEN AVE, CHICAGO, IL IL	SSW	0.09 / 467.89	0	<a href="#"><u>134</u></a>
<a href="#"><u>27</u></a>	PERMITS CHICAGO	VACANT WAREHOUSE	3613 W OGDEN AVE, CHICAGO, IL IL	SSW	0.09 / 467.89	0	<a href="#"><u>134</u></a>
<a href="#"><u>28</u></a>	IEPA DOCS	Honey Bee Trucking	1823 S Millard Ave Chicago IL	WSW	0.09 / 471.90	1	<a href="#"><u>135</u></a>
<a href="#"><u>29</u></a>	IEPA DOCS	Sanford	3500 W 16th St-b North Chicago IL	NE	0.09 / 488.75	0	<a href="#"><u>135</u></a>
<a href="#"><u>30</u></a>	PERMITS CHICAGO	J. GAUTHEIR	1818 S MILLARD AVE, CHICAGO, IL IL	W	0.09 / 491.65	1	<a href="#"><u>135</u></a>

Map Key	DB	Company/Site Name	Address	Direction	Distance (mi/ft)	Elev Diff (ft)	Page Number
<a href="#">31</a>	PERMITS CHICAGO	GEORGE POLYMENAVUES	1557 S ST LOUIS AVE, CHICAGO, IL IL	NE	0.09 / 499.02	0	<a href="#">136</a>
<a href="#">32</a>	TANKS CHICAGO	MORRIS DAVIDSON & NATHAN MORGAN	3615 W OGDEN AVE CHICAGO IL	SSW	0.09 / 500.49	0	<a href="#">136</a>
<a href="#">33</a>	UST	Vacant Warehouse	3613-15 W. Ogden Avenue Chicago, IL 60603 IL <i>Facility No / Facility Status:</i> 2042495   Exempt <i>Tank No / Status / Removed Date:</i> 3   Removed   10/15/2004, 1   Abandoned in place   , 2   Removed   10/15/2004	SSW	0.10 / 502.19	0	<a href="#">136</a>
<a href="#">34</a>	PERMITS CHICAGO	EDUARDO ELGUEZATAL	1929 S ST LOUIS AVE, CHICAGO, IL IL	SE	0.10 / 518.31	2	<a href="#">138</a>
<a href="#">35</a>	TANKS CHICAGO	CITY OF CHICAGO	3451 W OGDEN AVE CHICAGO IL	ESE	0.10 / 520.87	1	<a href="#">139</a>
<a href="#">35</a>	TANKS CHICAGO	CITY OF CHICAGO	3451 W OGDEN AVE CHICAGO IL	ESE	0.10 / 520.87	1	<a href="#">139</a>
<a href="#">35</a>	TANKS CHICAGO	CITY OF CHICAGO	3451 W OGDEN AVE CHICAGO IL	ESE	0.10 / 520.87	1	<a href="#">139</a>
<a href="#">35</a>	TANKS CHICAGO	CITY OF CHICAGO	3451 W OGDEN AVE CHICAGO IL	ESE	0.10 / 520.87	1	<a href="#">140</a>
<a href="#">36</a>	PERMITS CHICAGO	NORTON S. LEWIS	1514 S CENTRAL PARK AVE, CHICAGO, IL IL	NNW	0.10 / 535.55	1	<a href="#">140</a>
<a href="#">37</a>	TANKS CHICAGO	MRS CLARKE JARRETT	1510 S DRAKE AVE CHICAGO IL	N	0.10 / 551.97	1	<a href="#">141</a>
<a href="#">38</a>	LUST	Caldwell, Ken	3450-54 West Ogden Chicago IL 60623 <i>Incident No / Incidents ID / NFR Date:</i> 20071364   5327	ESE	0.11 / 580.64	1	<a href="#">141</a>
<a href="#">38</a>	LUST DOCUMENT	Caldwell, Ken - 170001736370	3450-3454 W Ogden Ave Chicago IL 60623	ESE	0.11 / 580.64	1	<a href="#">142</a>
<a href="#">38</a>	IEPA DOCS	Caldwell, Ken	3450-3454 W Ogden Ave Chicago IL	ESE	0.11 / 580.64	1	<a href="#">142</a>



<b>Map Key</b>	<b>DB</b>	<b>Company/Site Name</b>	<b>Address</b>	<b>Direction</b>	<b>Distance (mi/ft)</b>	<b>Elev Diff (ft)</b>	<b>Page Number</b>
<a href="#"><u>39</u></a>	PERMITS CHICAGO	1955 N ST LOUIS	1955 S ST LOUIS AVE IL	SE	0.12 / 632.74	3	<a href="#"><u>142</u></a>
<a href="#"><u>40</u></a>	TANKS CHICAGO	WILLIE LEE	3657 W 16TH ST CHICAGO IL	NW	0.12 / 635.06	2	<a href="#"><u>143</u></a>
<a href="#"><u>41</u></a>	TANKS CHICAGO	CITY OF CHICAGO	3434 W OGDEN AVE CHICAGO IL	ESE	0.12 / 647.31	1	<a href="#"><u>143</u></a>
<a href="#"><u>41</u></a>	TANKS CHICAGO	CITY OF CHICAGO	3434 W OGDEN AVE CHICAGO IL	ESE	0.12 / 647.31	1	<a href="#"><u>144</u></a>
<a href="#"><u>41</u></a>	TANKS CHICAGO	CITY OF CHICAGO	3434 W OGDEN AVE CHICAGO IL	ESE	0.12 / 647.31	1	<a href="#"><u>144</u></a>
<a href="#"><u>41</u></a>	TANKS CHICAGO	CITY OF CHICAGO	3434 W OGDEN AVE CHICAGO IL	ESE	0.12 / 647.31	1	<a href="#"><u>145</u></a>
<a href="#"><u>42</u></a>	REM ASSESS	City of Chicago - 170002132207	3637 3641 W Ogden Ave Chicago IL 60602	SW	0.13 / 685.23	0	<a href="#"><u>145</u></a>
<a href="#"><u>43</u></a>	SRP	Resilient Corridor Site 9a	3637 West Ogden Avenue Chicago IL 60623	SW	0.13 / 699.83	0	<a href="#"><u>145</u></a>
<a href="#"><u>43</u></a>	ENG	Resilient Corridor Site 9a	3637 West Ogden Avenue Chicago IL 60623	SW	0.13 / 699.83	0	<a href="#"><u>146</u></a>
<a href="#"><u>44</u></a>	PERMITS CHICAGO	FRANKLIN HOLDING, LLC	1866 S LAWNGDALE AVE, CHICAGO, IL IL	WSW	0.13 / 706.37	1	<a href="#"><u>147</u></a>
<a href="#"><u>45</u></a>	SRP	Resilient Corridor Site 10	3431-3437 West Ogden Avenue Chicago IL 60623	ESE	0.13 / 712.79	1	<a href="#"><u>148</u></a>
<a href="#"><u>45</u></a>	INST	Resilient Corridor Site 10	3431-3437 West Ogden Avenue Chicago IL 60623	ESE	0.13 / 712.79	1	<a href="#"><u>148</u></a>
<a href="#"><u>45</u></a>	ENG	Resilient Corridor Site 10	3431-3437 West Ogden Avenue Chicago IL 60623	ESE	0.13 / 712.79	1	<a href="#"><u>149</u></a>

Map Key	DB	Company/Site Name	Address	Direction	Distance (mi/ft)	Elev Diff (ft)	Page Number
<a href="#">46</a>	TANKS CHICAGO	BEN GELLER CHEVY	3645 W OGDEN AVE CHICAGO IL	SSW	0.15 / 773.96	0	<a href="#">150</a>
<a href="#">46</a>	TANKS CHICAGO	BEN GELLER CHEVY	3645 W OGDEN AVE CHICAGO IL	SSW	0.15 / 773.96	0	<a href="#">151</a>
<a href="#">46</a>	TANKS CHICAGO	BEN GELLER CHEVY	3645 W OGDEN AVE CHICAGO IL	SSW	0.15 / 773.96	0	<a href="#">151</a>
<a href="#">46</a>	TANKS CHICAGO	BEN GELLER CHEVY	3645 W OGDEN AVE CHICAGO IL	SSW	0.15 / 773.96	0	<a href="#">151</a>
<a href="#">47</a>	PERMITS CHICAGO	MIKE PISTORIO	1830 S LAWNSDALE AVE, CHICAGO, IL IL	WSW	0.15 / 778.41	1	<a href="#">152</a>
<a href="#">48</a>	LUST	Public Building Commission of Chicago	3423 West Ogden Chicago IL 60623  <i>Incident No   Incidents ID   NFR Date:</i> 20031815   3334	ESE	0.15 / 789.77	2	<a href="#">152</a>
<a href="#">48</a>	SPILLS	PUBLIC BUILDING COMMISSION OF CHICAGO  <i>Incident No:</i> H 2003 1815	3423 W. OGDEN CHICAGO IL	ESE	0.15 / 789.77	2	<a href="#">153</a>
<a href="#">48</a>	LUST DOCUMENT	Chicago Public Bldg Comm	3423 W Ogden Chicago IL	ESE	0.15 / 789.77	2	<a href="#">154</a>
<a href="#">48</a>	IEPA DOCS	Chicago Public Bldg Comm	3423 W Ogden Chicago IL	ESE	0.15 / 789.77	2	<a href="#">155</a>
<a href="#">49</a>	PERMITS CHICAGO	ANITA BONNER	1939 S TRUMBULL AVE, CHICAGO, IL IL	ESE	0.15 / 792.33	3	<a href="#">155</a>
<a href="#">50</a>	PERMITS CHICAGO	RESILIENT CORRIDORS- SITE 7	1554 S LAWNSDALE AVE IL	NW	0.16 / 827.85	2	<a href="#">156</a>
<a href="#">51</a>	SRP	Resilient Corridor Site 9b	2122 & 2126 South Millard Avenue Chicago IL 60623	SSW	0.16 / 828.59	0	<a href="#">156</a>
<a href="#">51</a>	UST	Resilient Corridor Site 9b	2122 South Millard Chicago, IL 60623 IL <i>Facility No   Facility Status:</i> 2046517   Exempt <i>Tank No   Status   Removed Date:</i> 1   Removed   11/9/2017	SSW	0.16 / 828.59	0	<a href="#">157</a>

Map Key	DB	Company/Site Name	Address	Direction	Distance (mi/ft)	Elev Diff (ft)	Page Number
<a href="#">51</a>	LUST	Chicago, City of Fleet & Facility Mgmt	2122-2126 South Millard Avenue Chicago IL 60623 <i>Incident No   Incidents ID   NFR Date:</i> 20171008   28403	SSW	0.16 / 828.59	0	<a href="#">158</a>
<a href="#">51</a>	ENG	Resilient Corridor Site 9b	2122 & 2126 South Millard Avenue Chicago IL 60623	SSW	0.16 / 828.59	0	<a href="#">159</a>
<a href="#">51</a>	INST	Resilient Corridor Site 9b	2122 & 2126 South Millard Avenue Chicago IL 60623	SSW	0.16 / 828.59	0	<a href="#">159</a>
<a href="#">51</a>	LUST DOCUMENT	Chicago Fleet/Facility Mgt - 170002235347	2122-2126 S Millard Ave Chicago IL 60623	SSW	0.16 / 828.59	0	<a href="#">160</a>
<a href="#">51</a>	PERMITS CHICAGO	Resilient Corridor Site 9b	2122 South Millard IL	SSW	0.16 / 828.59	0	<a href="#">161</a>
<a href="#">51</a>	REM ASSESS	Chicago Fleet/Facility Mgt - 170002235347	2122-2126 S Millard Ave Chicago IL 60623	SSW	0.16 / 828.59	0	<a href="#">161</a>
<a href="#">52</a>	PERMITS CHICAGO	RESILIENT CORRIDOR SITE 9B	2122 S MILLARD AVE IL	SSW	0.16 / 839.44	0	<a href="#">162</a>
<a href="#">52</a>	SPILLS	City of Chicago Department of 2FM ( Fleet & Facility Management <i>Incident No:</i> H-2017-1008	2122 S. Millard Avenue Chicago IL	SSW	0.16 / 839.44	0	<a href="#">162</a>
<a href="#">53</a>	TANKS CHICAGO	CITY OF CHICAGO	3700 W 16TH ST CHICAGO IL	NW	0.16 / 848.23	2	<a href="#">164</a>
<a href="#">53</a>	TANKS CHICAGO	CITY OF CHICAGO	3700 W 16TH ST CHICAGO IL	NW	0.16 / 848.23	2	<a href="#">164</a>
<a href="#">54</a>	FINDS/FRS	2126 S MILLARD-VACANT	2126 S MILLARD CHICAGO IL 60623 <i>Registry ID:</i> 110060381377	SSW	0.16 / 864.42	0	<a href="#">165</a>
<a href="#">55</a>	TANKS CHICAGO	S & S AUTO RADIATOR COMPANY	3415 W OGDEN AVE CHICAGO IL	ESE	0.17 / 890.77	1	<a href="#">166</a>
<a href="#">56</a>	SRP	Resilient Corridor-Site 7	1546-1556 South Lawndale Avenue Chicago IL 60623	NW	0.17 / 903.28	2	<a href="#">166</a>

<b>Map Key</b>	<b>DB</b>	<b>Company/Site Name</b>	<b>Address</b>	<b>Direction</b>	<b>Distance (mi/ft)</b>	<b>Elev Diff (ft)</b>	<b>Page Number</b>
<a href="#"><u>56</u></a>	ENG	Resilient Corridor-Site 7	1546-1556 South Lawndale Avenue Chicago IL 60623	NW	0.17 / 903.28	2	<a href="#"><u>167</u></a>
<a href="#"><u>56</u></a>	INST	Resilient Corridor-Site 7	1546-1556 South Lawndale Avenue Chicago IL 60623	NW	0.17 / 903.28	2	<a href="#"><u>168</u></a>
<a href="#"><u>56</u></a>	REM ASSESS	Resilient Corridor-Site 7 - 170002236701	1546-1556 S Lawndale Ave Chicago IL 60623	NW	0.17 / 903.28	2	<a href="#"><u>169</u></a>
<a href="#"><u>57</u></a>	FINDS/FRS	1523 S LAWNDAL AVE	1523 S LAWNDAL AVE CHICAGO IL 60623  <b>Registry ID:</b> 110071366068	NW	0.17 / 908.70	2	<a href="#"><u>169</u></a>
<a href="#"><u>57</u></a>	FED BROWNFIELDS	1523 S Lawndale Ave	1523 S Lawndale Ave CHICAGO IL 60623  <b>Property ID:</b> 254454	NW	0.17 / 908.70	2	<a href="#"><u>170</u></a>
<a href="#"><u>58</u></a>	RCRA VSQG	B B & B BODY CO INC	3665 W OGDEN AVE CHICAGO IL 60623  <b>EPA Handler ID:</b> ILR000013656	SW	0.17 / 917.96	0	<a href="#"><u>186</u></a>
<a href="#"><u>58</u></a>	FINDS/FRS	B&B BODY CO INC	3665 W OGDEN AVE CHICAGO IL 60623  <b>Registry ID:</b> 110005938959	SW	0.17 / 917.96	0	<a href="#"><u>187</u></a>
<a href="#"><u>58</u></a>	PERMITS CHICAGO	TWEAK BOYS INC	3665 W OGDEN AVE IL	SW	0.17 / 917.96	0	<a href="#"><u>188</u></a>
<a href="#"><u>58</u></a>	PERMITS CHICAGO	TWEAK BOYS, INC.	3665 W OGDEN AVE, CHICAGO, IL IL	SW	0.17 / 917.96	0	<a href="#"><u>188</u></a>
<a href="#"><u>58</u></a>	PERMITS CHICAGO	JAMES BEQUEAITH JR.	3665 W OGDEN AVE, CHICAGO, IL IL	SW	0.17 / 917.96	0	<a href="#"><u>189</u></a>
<a href="#"><u>58</u></a>	IEPA DOCS	B&b Body Co Inc	3665 W Ogden Ave Chicago IL	SW	0.17 / 917.96	0	<a href="#"><u>189</u></a>
<a href="#"><u>59</u></a>	PERMITS CHICAGO	RITA VERA	1519 S TRUMBULL AVE, CHICAGO, IL IL	NE	0.18 / 947.92	0	<a href="#"><u>190</u></a>
<a href="#"><u>60</u></a>	FINDS/FRS	3701 W. OGDAN	3701 W. OGDAN CHICAGO IL 60623-2557  <b>Registry ID:</b> 110039545203	SW	0.18 / 954.81	0	<a href="#"><u>190</u></a>

<b>Map Key</b>	<b>DB</b>	<b>Company/Site Name</b>	<b>Address</b>	<b>Direction</b>	<b>Distance (mi/ft)</b>	<b>Elev Diff (ft)</b>	<b>Page Number</b>
<a href="#"><u>60</u></a>	FED BROWNFIELDS	3701 W. Ogdan	3701 W. Ogdan Chicago IL <i>Property ID: 13882</i>	SW	0.18 / 954.81	0	<a href="#"><u>191</u></a>
<a href="#"><u>60</u></a>	REM ASSESS	Vacant Lot	3701 W Ogden Chicago IL	SW	0.18 / 954.81	0	<a href="#"><u>198</u></a>
<a href="#"><u>61</u></a>	PERMITS CHICAGO	REGNARD CARTER	3401 W OGDEN AVE, CHICAGO, IL IL	ESE	0.18 / 963.88	1	<a href="#"><u>199</u></a>
<a href="#"><u>61</u></a>	SRP	Former Police Parking Lot	3401 W. Ogden Avenue Chicago IL 60623	ESE	0.18 / 963.88	1	<a href="#"><u>199</u></a>
<a href="#"><u>61</u></a>	REM ASSESS	Former Police Parking Lot - 170002532105	3401 W Ogden Ave Chicago IL 60623	ESE	0.18 / 963.88	1	<a href="#"><u>199</u></a>
<a href="#"><u>62</u></a>	RCRA SQG	CROWN COMM ACADEMY	2128 S ST LOUIS CHICAGO IL 60623 <i>EPA Handler ID: ILR000032672</i>	SSE	0.19 / 992.59	6	<a href="#"><u>200</u></a>
<a href="#"><u>62</u></a>	FINDS/FRS	CROWN COMM ACAD FINE ARTS CTR	2128 S ST LOUIS CHICAGO IL 60623-3121 <i>Registry ID: 110005951728</i>	SSE	0.19 / 992.59	6	<a href="#"><u>201</u></a>
<a href="#"><u>62</u></a>	IEPA DOCS	Crown Comm Acad Fine Arts Ctr	2128 S St Louis Chicago IL	SSE	0.19 / 992.59	6	<a href="#"><u>202</u></a>
<a href="#"><u>63</u></a>	TANKS CHICAGO	BEN GELLER CHEVY	3400 W OGDEN AVE CHICAGO IL	E	0.19 / 994.27	1	<a href="#"><u>202</u></a>
<a href="#"><u>64</u></a>	PERMITS CHICAGO	MRS. GUSSIE DYE	1862 S HOMAN AVE, CHICAGO, IL IL	ESE	0.19 / 1,002.16	2	<a href="#"><u>203</u></a>
<a href="#"><u>65</u></a>	FINDS/FRS	2115 S DRAKE	2115 S DRAKE CHICAGO IL 60623 <i>Registry ID: 110041840960</i>	SSE	0.19 / 1,007.15	5	<a href="#"><u>203</u></a>
<a href="#"><u>66</u></a>	TANKS CHICAGO	BOARD OF EDUCATION	2134 S ST LOUIS AVE CHICAGO IL	SSE	0.19 / 1,021.10	7	<a href="#"><u>204</u></a>
<a href="#"><u>67</u></a>	SRP	Resilient Corridor Site 9c	2123 South Lawndale Avenue Chicago IL 60623	SSW	0.20 / 1,033.80	0	<a href="#"><u>204</u></a>

Map Key	DB	Company/Site Name	Address	Direction	Distance (mi/ft)	Elev Diff (ft)	Page Number
<a href="#">67</a>	ENG	Resilient Corridor Site 9c	2123 South Lawndale Avenue Chicago IL 60623	SSW	0.20 / 1,033.80	0	<a href="#">205</a>
<a href="#">67</a>	REM ASSESS	Resilient Corridor Site 9c - 170002235338	2123 S Lawndale Ave Chicago IL 60623	SSW	0.20 / 1,033.80	0	<a href="#">206</a>
<a href="#">68</a>	TANKS CHICAGO	BLESSED SACRAMENT CHURCH	2153 S MILLARD AVE CHICAGO IL	SSW	0.20 / 1,035.86	1	<a href="#">206</a>
<a href="#">68</a>	TANKS CHICAGO	BLESSED SACRAMENT CHURCH	2153 S MILLARD AVE CHICAGO IL	SSW	0.20 / 1,035.86	1	<a href="#">207</a>
<a href="#">69</a>	SPILL OER	UNKNOWN	1830 S HOLMAN AVE CHICAGO IL  <i>Incident ID   Incident LUST: 20001774   N</i>	E	0.20 / 1,039.97	1	<a href="#">207</a>
<a href="#">70</a>	SRP	Vacant Lot	3701 West Ogden Avenue Chicago IL 60623	SW	0.20 / 1,048.02	0	<a href="#">207</a>
<a href="#">70</a>	INST	Vacant Lot	3701 West Ogden Avenue Chicago IL 60623	SW	0.20 / 1,048.02	0	<a href="#">208</a>
<a href="#">70</a>	UST	Abandoned Automobile Service	3701 W Ogden Ave Chicago, IL 60602 IL <i>Facility No   Facility Status: 2039252   Exempt Tank No   Status   Removed Date: 2   Removed   9/3/1999, 1   Removed   8/5/1999</i>	SW	0.20 / 1,048.02	0	<a href="#">209</a>
<a href="#">70</a>	ENG	Vacant Lot	3701 West Ogden Avenue Chicago IL 60623	SW	0.20 / 1,048.02	0	<a href="#">210</a>
<a href="#">70</a>	TANKS CHICAGO	VACANT LOT	3701 W OGDEN AVE CHICAGO IL	SW	0.20 / 1,048.02	0	<a href="#">211</a>
<a href="#">70</a>	PERMITS CHICAGO	VACANT LOT	3701 W OGDEN AVE, CHICAGO, IL IL	SW	0.20 / 1,048.02	0	<a href="#">212</a>
<a href="#">70</a>	PERMITS CHICAGO	VACANT LOT	3701 W OGDEN AVE, CHICAGO, IL IL	SW	0.20 / 1,048.02	0	<a href="#">212</a>
<a href="#">70</a>	PERMITS CHICAGO	LAWNDALE CHRISTIAN DEVEL.	3701 W OGDEN AVE, CHICAGO, IL IL	SW	0.20 / 1,048.02	0	<a href="#">213</a>

Map Key	DB	Company/Site Name	Address	Direction	Distance (mi/ft)	Elev Diff (ft)	Page Number
<a href="#">70</a>	PERMITS CHICAGO	LAWNDALE CHRISTIAN DEV.	3701 W OGDEN AVE, CHICAGO, IL IL	SW	0.20 / 1,048.02	0	<a href="#">213</a>
<a href="#">71</a>	LUST	McKerr, Anthony	2130 South Central Park Avenue Chicago IL 60623 <i>Incident No   Incidents ID   NFR Date: 20210558   29784  </i>	S	0.20 / 1,057.68	2	<a href="#">213</a>
<a href="#">71</a>	UST	Blessed Sacrament	2130 S. Central Park Avenue Chicago, IL 60623 IL <i>Facility No   Facility Status: 2047251   Exempt Tank No   Status   Removed Date: 1   Removed   6/2/2021</i>	S	0.20 / 1,057.68	2	<a href="#">214</a>
<a href="#">71</a>	SPILLS	Anthony McKerr	2130 S. Central Park Chicago IL <i>Incident No: H-2021-0558</i>	S	0.20 / 1,057.68	2	<a href="#">215</a>
<a href="#">71</a>	LUST DOCUMENT	McKerr Anthony - 170002471705	2130 S Central Park Ave Chicago IL 60623	S	0.20 / 1,057.68	2	<a href="#">217</a>
<a href="#">72</a>	UST	Crown School	2128 S. St. Louis Avenue Chicago, IL 60603 IL <i>Facility No   Facility Status: 2042270   Exempt Tank No   Status   Removed Date: 1   Removed   7/19/2004</i>	SSE	0.20 / 1,060.00	7	<a href="#">217</a>
<a href="#">72</a>	TANKS CHICAGO	CROWN PUBLIC SCHOOL	2128 S ST LOUIS AVE CHICAGO IL	SSE	0.20 / 1,060.00	7	<a href="#">218</a>
<a href="#">72</a>	PERMITS CHICAGO	CPS/BOE	2128 S ST LOUIS AVE, CHICAGO, IL IL	SSE	0.20 / 1,060.00	7	<a href="#">219</a>
<a href="#">72</a>	PERMITS CHICAGO	CHICAGO PUBLIC SCHOOLS	2128 S ST LOUIS AVE, CHICAGO, IL IL	SSE	0.20 / 1,060.00	7	<a href="#">219</a>
<a href="#">72</a>	PERMITS CHICAGO	CROWN PUBLIC SCHOOL	2128 S ST LOUIS AVE, CHICAGO, IL IL	SSE	0.20 / 1,060.00	7	<a href="#">219</a>
<a href="#">73</a>	IEPA DOCS	Apartment Building	2137-2141 S Lawndale Chicago IL	SW	0.21 / 1,107.72	0	<a href="#">220</a>
<a href="#">74</a>	TANKS CHICAGO	STANDARD OIL	2153 S ST LOUIS AVE CHICAGO IL	SSE	0.21 / 1,114.24	7	<a href="#">220</a>
<a href="#">74</a>	TANKS CHICAGO	STANDARD OIL	2153 S ST LOUIS AVE CHICAGO IL	SSE	0.21 / 1,114.24	7	<a href="#">221</a>



<b>Map Key</b>	<b>DB</b>	<b>Company/Site Name</b>	<b>Address</b>	<b>Direction</b>	<b>Distance (mi/ft)</b>	<b>Elev Diff (ft)</b>	<b>Page Number</b>
<a href="#"><u>74</u></a>	TANKS CHICAGO	STANDARD OIL	2153 S ST LOUIS AVE CHICAGO IL	SSE	0.21 / 1,114.24	7	<a href="#"><u>221</u></a>
<a href="#"><u>75</u></a>	PERMITS CHICAGO	JUANITA DUKE	2144 S DRAKE AVE, CHICAGO, IL IL	S	0.21 / 1,125.19	6	<a href="#"><u>221</u></a>
<a href="#"><u>76</u></a>	PERMITS CHICAGO	NORTH COMMUNITY BANK	1800 S HOMAN AVE IL	E	0.22 / 1,143.24	1	<a href="#"><u>222</u></a>
<a href="#"><u>77</u></a>	PERMITS CHICAGO	WESTLAWN GOSPEL CHAPEL	2141 S ST LOUIS AVE, CHICAGO, IL IL	SSE	0.22 / 1,162.21	8	<a href="#"><u>222</u></a>
<a href="#"><u>78</u></a>	PERMITS CHICAGO	STANLEY T. RATLLFF	2149 S DRAKE AVE, CHICAGO, IL IL	S	0.22 / 1,177.37	6	<a href="#"><u>223</u></a>
<a href="#"><u>79</u></a>	SPILLS	MR. SERVICE	3734 West 16th Street CHICAGO IL  <i>Incident No:</i> 891098	WNW	0.23 / 1,202.90	3	<a href="#"><u>223</u></a>
<a href="#"><u>80</u></a>	PERMITS CHICAGO	ACP ENTERPRISES OF CHICAGO LLC	3354 W OGDEN AVE, CHICAGO, IL IL	E	0.23 / 1,213.43	1	<a href="#"><u>224</u></a>
<a href="#"><u>81</u></a>	PERMITS CHICAGO	HOLSTEN MANAGEMENT	1407 S CENTRAL PARK AVE, CHICAGO, IL IL	N	0.23 / 1,217.41	2	<a href="#"><u>225</u></a>
<a href="#"><u>82</u></a>	FINDS/FRS	1424 -28 S TRUMBULL	1424 -28 S TRUMBULL CHICAGO IL 60623  <i>Registry ID:</i> 110028923235	NNE	0.23 / 1,228.17	1	<a href="#"><u>225</u></a>
<a href="#"><u>82</u></a>	PERMITS CHICAGO	URBAN PROPERTY ADVISORS	1424 S TRUMBULL AVE, CHICAGO, IL IL	NNE	0.23 / 1,228.17	1	<a href="#"><u>226</u></a>
<a href="#"><u>83</u></a>	PERMITS CHICAGO	LAWNDALE CHRISTIAN DEVELOPEMENT COR	3622 W CERMAK RD, CHICAGO, IL IL	SSW	0.24 / 1,242.43	3	<a href="#"><u>226</u></a>
<a href="#"><u>84</u></a>	PERMITS CHICAGO	3737 W 18TH	3737 W 18TH ST IL	W	0.24 / 1,248.05	2	<a href="#"><u>227</u></a>
<a href="#"><u>84</u></a>	PERMITS CHICAGO	REV. LARRY KATES	3737 W 18TH ST IL	W	0.24 / 1,248.05	2	<a href="#"><u>227</u></a>

Map Key	DB	Company/Site Name	Address	Direction	Distance (mi/ft)	Elev Diff (ft)	Page Number
<a href="#">85</a>	FINDS/FRS	3735 OGDEN	3735 OGDEN BERWYN IL 60402 <i>Registry ID: 110063270712</i>	SW	0.24 / 1,264.97	0	<a href="#">228</a>
<a href="#">86</a>	FINDS/FRS	3616 W CERMAK	3616 W CERMAK CHICAGO IL 60623 <i>Registry ID: 110046145042</i>	SSW	0.24 / 1,274.36	3	<a href="#">228</a>
<a href="#">86</a>	PERMITS CHICAGO	BLESSED SACRAMENT CHURCH	3616 W CERMAK RD, CHICAGO, IL IL	SSW	0.24 / 1,274.36	3	<a href="#">229</a>
<a href="#">87</a>	LUST	Vera, Mario	3442 West Cermak Rd. Chicago IL 60623 <i>Incident No / Incidents ID / NFR Date: 991886   24166   02/08/2007</i>	SSE	0.24 / 1,274.81	9	<a href="#">230</a>
<a href="#">87</a>	UST	Alianza Auto Repair	3442 W Cermak Rd. Chicago, IL 60623 IL <i>Facility No / Facility Status: 2038469   Closed Tank No / Status / Removed Date: 4   Removed   8/10/1999, 1   Removed   8/10/1999, 2   Removed   8/10/1999, 3   Removed   8/10/1999</i>	SSE	0.24 / 1,274.81	9	<a href="#">230</a>
<a href="#">87</a>	SPILLS	MARIO VERA	3442 WEST CERMAK ROAD CHICAGO IL <i>Incident No: 991886</i>	SSE	0.24 / 1,274.81	9	<a href="#">232</a>
<a href="#">87</a>	TANKS CHICAGO	ALIANZA AUTO REPAIR	3442 W CERMAK RD CHICAGO IL	SSE	0.24 / 1,274.81	9	<a href="#">233</a>
<a href="#">87</a>	PERMITS CHICAGO	CUSTOM AUTO REPAIR	3442 W CERMAK RD IL	SSE	0.24 / 1,274.81	9	<a href="#">234</a>
<a href="#">87</a>	PERMITS CHICAGO	ALIANZA AUTO REPAIR	3442 W CERMAK RD, CHICAGO, IL IL	SSE	0.24 / 1,274.81	9	<a href="#">235</a>
<a href="#">87</a>	LUST DOCUMENT	Vera, Mario	3442 W Cermak Rd Chicago IL	SSE	0.24 / 1,274.81	9	<a href="#">235</a>
<a href="#">87</a>	IEPA DOCS	Vera, Mario	3442 W Cermak Rd Chicago IL	SSE	0.24 / 1,274.81	9	<a href="#">236</a>
<a href="#">88</a>	SRP	Northern Environmental Development	3738-3762 West Ogden Avenue Chicago IL 60623	SW	0.24 / 1,284.53	1	<a href="#">236</a>
<a href="#">88</a>	ENG	Northern Environmental Development	3738-3762 West Ogden Avenue Chicago IL 60623	SW	0.24 / 1,284.53	1	<a href="#">237</a>

<i>Map Key</i>	<i>DB</i>	<i>Company/Site Name</i>	<i>Address</i>	<i>Direction</i>	<i>Distance (mi/ft)</i>	<i>Elev Diff (ft)</i>	<i>Page Number</i>
<a href="#"><u>89</u></a>	PERMITS CHICAGO	CHICAGO HOUSING AUTHORITY	3605 W DOUGLAS BLVD, CHICAGO, IL IL	NNW	0.24 / 1,285.92	2	<a href="#"><u>238</u></a>
<a href="#"><u>90</u></a>	FINDS/FRS	3742 W OGDEN	3742 W OGDEN CHICAGO IL 60623 <i>Registry ID: 110041841059</i>	SW	0.25 / 1,301.76	1	<a href="#"><u>238</u></a>
<a href="#"><u>91</u></a>	FINDS/FRS	3746 W OGDEN	3746 W OGDEN CHICAGO IL 60623 <i>Registry ID: 110041841095</i>	SW	0.25 / 1,319.22	1	<a href="#"><u>239</u></a>

## Executive Summary: Summary by Data Source

### Standard

#### Federal

##### RCRA SQG - RCRA Small Quantity Generators List

A search of the RCRA SQG database, dated Oct 2, 2023 has found that there are 1 RCRA SQG site(s) within approximately 0.25 miles of the project property.

<u>Equal/Higher Elevation</u>	<u>Address</u>	<u>Direction</u>	<u>Distance (mi/ft)</u>	<u>Map Key</u>
CROWN COMM ACADEMY	2128 S ST LOUIS CHICAGO IL 60623	SSE	0.19 / 992.59	<a href="#">62</a>
<i>EPA Handler ID: ILR000032672</i>				

##### RCRA VSQG - RCRA Very Small Quantity Generators List

A search of the RCRA VSQG database, dated Jul 10, 2023 has found that there are 1 RCRA VSQG site(s) within approximately 0.25 miles of the project property.

<u>Equal/Higher Elevation</u>	<u>Address</u>	<u>Direction</u>	<u>Distance (mi/ft)</u>	<u>Map Key</u>
B B & B BODY CO INC	3665 W OGDEN AVE CHICAGO IL 60623	SW	0.17 / 917.96	<a href="#">58</a>
<i>EPA Handler ID: ILR000013656</i>				

##### RCRA NON GEN - RCRA Non-Generators

A search of the RCRA NON GEN database, dated Oct 2, 2023 has found that there are 5 RCRA NON GEN site(s) within approximately 0.25 miles of the project property.

<u>Equal/Higher Elevation</u>	<u>Address</u>	<u>Direction</u>	<u>Distance (mi/ft)</u>	<u>Map Key</u>
DVORAK	3615 W 16TH ST CHICAGO IL 60623	N	0.00 / 15.80	<a href="#">1</a>
<i>EPA Handler ID: ILR000032938</i>				
SHERWIN WILLIAMS CO THE	3561 W OGDEN AVE CHICAGO IL 60623	S	0.05 / 241.83	<a href="#">16</a>
<i>EPA Handler ID: ILD984828608</i>				
ILL BELL TEL CO LAWDALE C O	1908 S ST LOUIS AVE CHICAGO IL 60623	SE	0.08 / 410.00	<a href="#">21</a>
<i>EPA Handler ID: ILD980997548</i>				
ILLINOIS BELL - Q11570	1908 S ST LOUIS ST CHICAGO IL 60623	SE	0.08 / 410.00	<a href="#">21</a>
<i>EPA Handler ID: ILD984801811</i>				

<u>Equal/Higher Elevation</u>	<u>Address</u>	<u>Direction</u>	<u>Distance (mi/ft)</u>	<u>Map Key</u>
HONEY BEE TRUCKING	1823 S MILLARD CHICAGO IL 60623	WSW	0.09 / 454.02	<a href="#">25</a>
<b>EPA Handler ID: ILR000043109</b>				

## **FED BROWNFIELDS - The Assessment, Cleanup and Redevelopment Exchange System (ACRES) Brownfield Database**

A search of the FED BROWNFIELDS database, dated Mar 13, 2023 has found that there are 2 FED BROWNFIELDS site(s) within approximately 0.50 miles of the project property.

<u>Equal/Higher Elevation</u>	<u>Address</u>	<u>Direction</u>	<u>Distance (mi/ft)</u>	<u>Map Key</u>
1523 S Lawndale Ave	1523 S Lawndale Ave CHICAGO IL 60623	NW	0.17 / 908.70	<a href="#">57</a>
<b>Property ID: 254454</b>				
3701 W. Ogden	3701 W. Ogden Chicago IL	SW	0.18 / 954.81	<a href="#">60</a>
<b>Property ID: 13882</b>				

## **State**

### **LUST - Leaking Underground Storage Tanks (LUST)**

A search of the LUST database, dated Aug 3, 2023 has found that there are 6 LUST site(s) within approximately 0.50 miles of the project property.

<u>Equal/Higher Elevation</u>	<u>Address</u>	<u>Direction</u>	<u>Distance (mi/ft)</u>	<u>Map Key</u>
Illinois Bell Telephone	1908 South St. Louis Chicago IL 60623	SE	0.08 / 410.00	<a href="#">21</a>
<b>Incident No   Incidents ID   NFR Date: 903156   8729   04/12/1991</b>				
Caldwell, Ken	3450-54 West Ogden Chicago IL 60623	ESE	0.11 / 580.64	<a href="#">38</a>
<b>Incident No   Incidents ID   NFR Date: 20071364   5327  </b>				
Public Building Commission of Chicago	3423 West Ogden Chicago IL 60623	ESE	0.15 / 789.77	<a href="#">48</a>
<b>Incident No   Incidents ID   NFR Date: 20031815   3334  </b>				
Chicago, City of Fleet & Facility Mgmt	2122-2126 South Millard Avenue Chicago IL 60623	SSW	0.16 / 828.59	<a href="#">51</a>
<b>Incident No   Incidents ID   NFR Date: 20171008   28403  </b>				
McKerr, Anthony	2130 South Central Park Avenue Chicago IL 60623	S	0.20 / 1,057.68	<a href="#">71</a>
<b>Incident No   Incidents ID   NFR Date: 20210558   29784  </b>				
Vera, Mario	3442 West Cermak Rd. Chicago IL 60623	SSE	0.24 / 1,274.81	<a href="#">87</a>
<b>Incident No   Incidents ID   NFR Date: 991886   24166   02/08/2007</b>				

## **LUST DOCUMENT - Leaking UST Document**

A search of the LUST DOCUMENT database, dated Jul 5, 2023 has found that there are 6 LUST DOCUMENT site(s) within approximately 0.50 miles of the project property.

<b><u>Equal/Higher Elevation</u></b>	<b><u>Address</u></b>	<b><u>Direction</u></b>	<b><u>Distance (mi/ft)</u></b>	<b><u>Map Key</u></b>
SBC Q11570	1908 S St Louis Chicago IL	SE	0.08 / 410.00	<a href="#"><u>21</u></a>
Caldwell, Ken - 170001736370	3450-3454 W Ogden Ave Chicago IL 60623	ESE	0.11 / 580.64	<a href="#"><u>38</u></a>
Chicago Public Bldg Comm	3423 W Ogden Chicago IL	ESE	0.15 / 789.77	<a href="#"><u>48</u></a>
Chicago Fleet/Facility Mgt - 170002235347	2122-2126 S Millard Ave Chicago IL 60623	SSW	0.16 / 828.59	<a href="#"><u>51</u></a>
McKerr Anthony - 170002471705	2130 S Central Park Ave Chicago IL 60623	S	0.20 / 1,057.68	<a href="#"><u>71</u></a>
Vera, Mario	3442 W Cermak Rd Chicago IL	SSE	0.24 / 1,274.81	<a href="#"><u>87</u></a>

## **UST - Underground Storage Tank Database (UST)**

A search of the UST database, dated Aug 3, 2023 has found that there are 9 UST site(s) within approximately 0.25 miles of the project property.

<b><u>Equal/Higher Elevation</u></b>	<b><u>Address</u></b>	<b><u>Direction</u></b>	<b><u>Distance (mi/ft)</u></b>	<b><u>Map Key</u></b>
Apartment/Retail Building	3550-3554 W. Ogden Chicago, IL 60623 IL <b>Facility No   Facility Status:</b> 2043785   Exempt <b>Tank No   Status   Removed Date:</b> 1   Removed   9/25/2007, 2   Removed   10/12/2007	S	0.02 / 111.87	<a href="#"><u>4</u></a>
The Sherwin Williams Company	3561 W Ogden Ave Chicago, IL 60623 IL <b>Facility No   Facility Status:</b> 2027598   Closed <b>Tank No   Status   Removed Date:</b> 1   Removed   8/15/1991	S	0.05 / 241.83	<a href="#"><u>16</u></a>
Il Bell Telephone Co	1908 S St Louis Chicago, IL 60623 IL <b>Facility No   Facility Status:</b> 2007791   Closed <b>Tank No   Status   Removed Date:</b> 1   Removed   10/24/1990	SE	0.08 / 410.00	<a href="#"><u>21</u></a>
Vacant Warehouse	3613-15 W. Ogden Avenue Chicago, IL 60603 IL <b>Facility No   Facility Status:</b> 2042495   Exempt <b>Tank No   Status   Removed Date:</b> 3   Removed   10/15/2004, 1   Abandoned in place   , 2   Removed	SSW	0.10 / 502.19	<a href="#"><u>33</u></a>

<u>Equal/Higher Elevation</u>	<u>Address</u>	<u>Direction</u>	<u>Distance (mi/ft)</u>	<u>Map Key</u>
	10/15/2004			
Resilient Corridor Site 9b	2122 South Millard Chicago, IL 60623 IL	SSW	0.16 / 828.59	<a href="#">51</a>
	<b>Facility No / Facility Status:</b> 2046517   Exempt <b>Tank No / Status / Removed Date:</b> 1   Removed   11/9/2017			
Abandoned Automobile Service	3701 W Ogden Ave Chicago, IL 60602 IL	SW	0.20 / 1,048.02	<a href="#">70</a>
	<b>Facility No / Facility Status:</b> 2039252   Exempt <b>Tank No / Status / Removed Date:</b> 2   Removed   9/3/1999, 1   Removed   8/5/1999			
Blessed Sacrament	2130 S. Central Park Avenue Chicago, IL 60623 IL	S	0.20 / 1,057.68	<a href="#">71</a>
	<b>Facility No / Facility Status:</b> 2047251   Exempt <b>Tank No / Status / Removed Date:</b> 1   Removed   6/2/2021			
Crown School	2128 S. St. Louis Avenue Chicago, IL 60603 IL	SSE	0.20 / 1,060.00	<a href="#">72</a>
	<b>Facility No / Facility Status:</b> 2042270   Exempt <b>Tank No / Status / Removed Date:</b> 1   Removed   7/19/2004			
Alianza Auto Repair	3442 W Cermak Rd. Chicago, IL 60623 IL	SSE	0.24 / 1,274.81	<a href="#">87</a>
	<b>Facility No / Facility Status:</b> 2038469   Closed <b>Tank No / Status / Removed Date:</b> 4   Removed   8/10/1999, 1   Removed   8/10/1999, 2   Removed   8/10/1999, 3   Removed   8/10/1999			

## **ENG - Sites with Engineering Controls**

A search of the ENG database, dated Sep 29, 2023 has found that there are 8 ENG site(s) within approximately 0.50 miles of the project property.

<u>Equal/Higher Elevation</u>	<u>Address</u>	<u>Direction</u>	<u>Distance (mi/ft)</u>	<u>Map Key</u>
Resilient Corridor Site 8	3626 West Ogden Avenue Chicago IL 60623	SSW	0.08 / 418.82	<a href="#">22</a>
Resilient Corridor Site 9a	3637 West Ogden Avenue Chicago IL 60623	SW	0.13 / 699.83	<a href="#">43</a>
Resilient Corridor Site 10	3431-3437 West Ogden Avenue Chicago IL 60623	ESE	0.13 / 712.79	<a href="#">45</a>
Resilient Corridor Site 9b	2122 & 2126 South Millard Avenue Chicago IL 60623	SSW	0.16 / 828.59	<a href="#">51</a>
Resilient Corridor-Site 7	1546-1556 South Lawndale Avenue Chicago IL 60623	NW	0.17 / 903.28	<a href="#">56</a>

<u>Equal/Higher Elevation</u>	<u>Address</u>	<u>Direction</u>	<u>Distance (mi/ft)</u>	<u>Map Key</u>
Resilient Corridor Site 9c	2123 South Lawndale Avenue Chicago IL 60623	SSW	0.20 / 1,033.80	<a href="#">67</a>
Vacant Lot	3701 West Ogden Avenue Chicago IL 60623	SW	0.20 / 1,048.02	<a href="#">70</a>
Northern Environmental Development	3738-3762 West Ogden Avenue Chicago IL 60623	SW	0.24 / 1,284.53	<a href="#">88</a>

### **INST - Institutional Controls**

A search of the INST database, dated Sep 29, 2023 has found that there are 4 INST site(s) within approximately 0.50 miles of the project property.

<u>Equal/Higher Elevation</u>	<u>Address</u>	<u>Direction</u>	<u>Distance (mi/ft)</u>	<u>Map Key</u>
Resilient Corridor Site 10	3431-3437 West Ogden Avenue Chicago IL 60623	ESE	0.13 / 712.79	<a href="#">45</a>
Resilient Corridor Site 9b	2122 & 2126 South Millard Avenue Chicago IL 60623	SSW	0.16 / 828.59	<a href="#">51</a>
Resilient Corridor-Site 7	1546-1556 South Lawndale Avenue Chicago IL 60623	NW	0.17 / 903.28	<a href="#">56</a>
Vacant Lot	3701 West Ogden Avenue Chicago IL 60623	SW	0.20 / 1,048.02	<a href="#">70</a>

### **SRP - Illinois Site Remediation Program Database**

A search of the SRP database, dated Sep 29, 2023 has found that there are 9 SRP site(s) within approximately 0.50 miles of the project property.

<u>Equal/Higher Elevation</u>	<u>Address</u>	<u>Direction</u>	<u>Distance (mi/ft)</u>	<u>Map Key</u>
Resilient Corridor Site 8	3626 West Ogden Avenue Chicago IL 60623	SSW	0.08 / 418.82	<a href="#">22</a>
Resilient Corridor Site 9a	3637 West Ogden Avenue Chicago IL 60623	SW	0.13 / 699.83	<a href="#">43</a>
Resilient Corridor Site 10	3431-3437 West Ogden Avenue Chicago IL 60623	ESE	0.13 / 712.79	<a href="#">45</a>



<u>Equal/Higher Elevation</u>	<u>Address</u>	<u>Direction</u>	<u>Distance (mi/ft)</u>	<u>Map Key</u>
Resilient Corridor Site 9b	2122 & 2126 South Millard Avenue Chicago IL 60623	SSW	0.16 / 828.59	<a href="#">51</a>
Resilient Corridor-Site 7	1546-1556 South Lawndale Avenue Chicago IL 60623	NW	0.17 / 903.28	<a href="#">56</a>
Former Police Parking Lot	3401 W. Ogden Avenue Chicago IL 60623	ESE	0.18 / 963.88	<a href="#">61</a>
Resilient Corridor Site 9c	2123 South Lawndale Avenue Chicago IL 60623	SSW	0.20 / 1,033.80	<a href="#">67</a>
Vacant Lot	3701 West Ogden Avenue Chicago IL 60623	SW	0.20 / 1,048.02	<a href="#">70</a>
Northern Environmental Development	3738-3762 West Ogden Avenue Chicago IL 60623	SW	0.24 / 1,284.53	<a href="#">88</a>

### **REM ASSESS - Document Explorer Remediation and Assessment Sites**

A search of the REM ASSESS database, dated Jul 5, 2023 has found that there are 8 REM ASSESS site(s) within approximately 0.50 miles of the project property.

<u>Equal/Higher Elevation</u>	<u>Address</u>	<u>Direction</u>	<u>Distance (mi/ft)</u>	<u>Map Key</u>
Resilient Corridor Site 8 - 170002235301	3626 W Ogden Ave Chicago IL 60623	SSW	0.08 / 418.82	<a href="#">22</a>
Resilient Corridor Site 10 - 170002235329	3431-3437 W Ogden Ave Chicago IL 60623	ESE	0.09 / 466.43	<a href="#">26</a>
City of Chicago - 170002132207	3637 3641 W Ogden Ave Chicago IL 60602	SW	0.13 / 685.23	<a href="#">42</a>
Chicago Fleet/Facility Mgt - 170002235347	2122-2126 S Millard Ave Chicago IL 60623	SSW	0.16 / 828.59	<a href="#">51</a>
Resilient Corridor-Site 7 - 170002236701	1546-1556 S Lawndale Ave Chicago IL 60623	NW	0.17 / 903.28	<a href="#">56</a>

<u>Equal/Higher Elevation</u>	<u>Address</u>	<u>Direction</u>	<u>Distance (mi/ft)</u>	<u>Map Key</u>
Vacant Lot	3701 W Ogden Chicago IL	SW	0.18 / 954.81	<a href="#"><u>60</u></a>
Former Police Parking Lot - 170002532105	3401 W Ogden Ave Chicago IL 60623	ESE	0.18 / 963.88	<a href="#"><u>61</u></a>
Resilient Corridor Site 9c - 170002235338	2123 S Lawndale Ave Chicago IL 60623	SSW	0.20 / 1,033.80	<a href="#"><u>67</u></a>

## County

### TANKS CHICAGO - Chicago Storage Tanks

A search of the TANKS CHICAGO database, dated Aug 23, 2023 has found that there are 55 TANKS CHICAGO site(s) within approximately 0.25 miles of the project property.

<u>Equal/Higher Elevation</u>	<u>Address</u>	<u>Direction</u>	<u>Distance (mi/ft)</u>	<u>Map Key</u>
BOARD OF EDUCATION	3615 W 16TH ST CHICAGO IL	N	0.00 / 15.80	<a href="#"><u>1</u></a>
350-354 WEST OGDEN BLDG. CORP.	3536 W OGDEN AVE CHICAGO IL	SSE	0.02 / 96.01	<a href="#"><u>2</u></a>
350-354 WEST OGDEN BLDG. CORP.	3536 W OGDEN AVE CHICAGO IL	SSE	0.02 / 96.01	<a href="#"><u>2</u></a>
A. KEINBERG	3520 W OGDEN AVE CHICAGO IL	SSE	0.02 / 104.62	<a href="#"><u>3</u></a>
APARTMENT/RETAIL BUILDING	3550 W OGDEN AVE CHICAGO IL	S	0.02 / 127.73	<a href="#"><u>5</u></a>
LAWNDALE MOTORS	3550 W OGDEN AVE CHICAGO IL	S	0.02 / 127.73	<a href="#"><u>5</u></a>
CITY OF CHICAGO	1600 S DRAKE AVE CHICAGO IL	NNE	0.03 / 150.05	<a href="#"><u>6</u></a>
CITY OF CHICAGO	1600 S DRAKE AVE CHICAGO IL	NNE	0.03 / 150.05	<a href="#"><u>6</u></a>

<b><u>Equal/Higher Elevation</u></b>	<b><u>Address</u></b>	<b><u>Direction</u></b>	<b><u>Distance (mi/ft)</u></b>	<b><u>Map Key</u></b>
CITY OF CHICAGO	1600 S DRAKE AVE CHICAGO IL	NNE	0.03 / 150.05	<a href="#"><u>6</u></a>
GLORIA JENKINS	3525 W OGDEN AVE CHICAGO IL	SSE	0.03 / 177.81	<a href="#"><u>10</u></a>
GLORIA JENKINS	3525 W OGDEN AVE CHICAGO IL	SSE	0.03 / 177.81	<a href="#"><u>10</u></a>
GLORIA JENKINS	3525 W OGDEN AVE CHICAGO IL	SSE	0.03 / 177.81	<a href="#"><u>10</u></a>
GLORIA JENKINS	3525 W OGDEN AVE CHICAGO IL	SSE	0.03 / 177.81	<a href="#"><u>10</u></a>
GLORIA JENKINS	3525 W OGDEN AVE CHICAGO IL	SSE	0.03 / 177.81	<a href="#"><u>10</u></a>
STANDARD OIL	1901 S DRAKE AVE CHICAGO IL	SSE	0.04 / 197.56	<a href="#"><u>11</u></a>
STANDARD OIL	1901 S DRAKE AVE CHICAGO IL	SSE	0.04 / 197.56	<a href="#"><u>11</u></a>
P. G. BERLAND	3555 W OGDEN AVE CHICAGO IL	S	0.04 / 217.20	<a href="#"><u>13</u></a>
P. G. BERLAND	3555 W OGDEN AVE CHICAGO IL	S	0.04 / 217.20	<a href="#"><u>13</u></a>
SHERWIN WILLIAMS	3561 W OGDEN AVE CHICAGO IL	S	0.05 / 241.83	<a href="#"><u>16</u></a>
SHERWIN WILLIAMS PAINT COMPANY	3561 W OGDEN AVE CHICAGO IL	S	0.05 / 241.83	<a href="#"><u>16</u></a>
BOARD OF EDUCATION	3606 W OGDEN AVE CHICAGO IL	SSW	0.05 / 258.06	<a href="#"><u>17</u></a>

<b><u>Equal/Higher Elevation</u></b>	<b><u>Address</u></b>	<b><u>Direction</u></b>	<b><u>Distance (mi/ft)</u></b>	<b><u>Map Key</u></b>
BOARD OF EDUCATION	3606 W OGDEN AVE CHICAGO IL	SSW	0.05 / 258.06	<a href="#"><u>17</u></a>
E & E HAULING	3616 W OGDEN AVE CHICAGO IL	SSW	0.07 / 376.15	<a href="#"><u>20</u></a>
E & E HAULING	3616 W OGDEN AVE CHICAGO IL	SSW	0.07 / 376.15	<a href="#"><u>20</u></a>
ILLINOIS BELL TELEPHONE	1908 S ST LOUIS AVE CHICAGO IL	SE	0.08 / 410.00	<a href="#"><u>21</u></a>
ILLINOIS BELL TELEPHONE	1908 S ST LOUIS AVE CHICAGO IL	SE	0.08 / 410.00	<a href="#"><u>21</u></a>
VACANT WAREHOUSE	3613 W OGDEN AVE CHICAGO IL	SSW	0.09 / 467.89	<a href="#"><u>27</u></a>
MORRIS DAVIDSON & NATHAN MORGAN	3615 W OGDEN AVE CHICAGO IL	SSW	0.09 / 500.49	<a href="#"><u>32</u></a>
CITY OF CHICAGO	3451 W OGDEN AVE CHICAGO IL	ESE	0.10 / 520.87	<a href="#"><u>35</u></a>
CITY OF CHICAGO	3451 W OGDEN AVE CHICAGO IL	ESE	0.10 / 520.87	<a href="#"><u>35</u></a>
CITY OF CHICAGO	3451 W OGDEN AVE CHICAGO IL	ESE	0.10 / 520.87	<a href="#"><u>35</u></a>
CITY OF CHICAGO	3451 W OGDEN AVE CHICAGO IL	ESE	0.10 / 520.87	<a href="#"><u>35</u></a>
MRS CLARKE JARRETT	1510 S DRAKE AVE CHICAGO IL	N	0.10 / 551.97	<a href="#"><u>37</u></a>
WILLIE LEE	3657 W 16TH ST CHICAGO IL	NW	0.12 / 635.06	<a href="#"><u>40</u></a>

<b><u>Equal/Higher Elevation</u></b>	<b><u>Address</u></b>	<b><u>Direction</u></b>	<b><u>Distance (mi/ft)</u></b>	<b><u>Map Key</u></b>
CITY OF CHICAGO	3434 W OGDEN AVE CHICAGO IL	ESE	0.12 / 647.31	<a href="#"><u>41</u></a>
CITY OF CHICAGO	3434 W OGDEN AVE CHICAGO IL	ESE	0.12 / 647.31	<a href="#"><u>41</u></a>
CITY OF CHICAGO	3434 W OGDEN AVE CHICAGO IL	ESE	0.12 / 647.31	<a href="#"><u>41</u></a>
CITY OF CHICAGO	3434 W OGDEN AVE CHICAGO IL	ESE	0.12 / 647.31	<a href="#"><u>41</u></a>
BEN GELLER CHEVY	3645 W OGDEN AVE CHICAGO IL	SSW	0.15 / 773.96	<a href="#"><u>46</u></a>
BEN GELLER CHEVY	3645 W OGDEN AVE CHICAGO IL	SSW	0.15 / 773.96	<a href="#"><u>46</u></a>
BEN GELLER CHEVY	3645 W OGDEN AVE CHICAGO IL	SSW	0.15 / 773.96	<a href="#"><u>46</u></a>
BEN GELLER CHEVY	3645 W OGDEN AVE CHICAGO IL	SSW	0.15 / 773.96	<a href="#"><u>46</u></a>
CITY OF CHICAGO	3700 W 16TH ST CHICAGO IL	NW	0.16 / 848.23	<a href="#"><u>53</u></a>
CITY OF CHICAGO	3700 W 16TH ST CHICAGO IL	NW	0.16 / 848.23	<a href="#"><u>53</u></a>
S & S AUTO RADIATOR COMPANY	3415 W OGDEN AVE CHICAGO IL	ESE	0.17 / 890.77	<a href="#"><u>55</u></a>
BEN GELLER CHEVY	3400 W OGDEN AVE CHICAGO IL	E	0.19 / 994.27	<a href="#"><u>63</u></a>
BOARD OF EDUCATION	2134 S ST LOUIS AVE CHICAGO IL	SSE	0.19 / 1,021.10	<a href="#"><u>66</u></a>

<u>Equal/Higher Elevation</u>	<u>Address</u>	<u>Direction</u>	<u>Distance (mi/ft)</u>	<u>Map Key</u>
BLESSED SACRAMENT CHURCH	2153 S MILLARD AVE CHICAGO IL	SSW	0.20 / 1,035.86	<a href="#"><u>68</u></a>
BLESSED SACRAMENT CHURCH	2153 S MILLARD AVE CHICAGO IL	SSW	0.20 / 1,035.86	<a href="#"><u>68</u></a>
VACANT LOT	3701 W OGDEN AVE CHICAGO IL	SW	0.20 / 1,048.02	<a href="#"><u>70</u></a>
CROWN PUBLIC SCHOOL	2128 S ST LOUIS AVE CHICAGO IL	SSE	0.20 / 1,060.00	<a href="#"><u>72</u></a>
STANDARD OIL	2153 S ST LOUIS AVE CHICAGO IL	SSE	0.21 / 1,114.24	<a href="#"><u>74</u></a>
STANDARD OIL	2153 S ST LOUIS AVE CHICAGO IL	SSE	0.21 / 1,114.24	<a href="#"><u>74</u></a>
STANDARD OIL	2153 S ST LOUIS AVE CHICAGO IL	SSE	0.21 / 1,114.24	<a href="#"><u>74</u></a>
ALIANZA AUTO REPAIR	3442 W CERMAK RD CHICAGO IL	SSE	0.24 / 1,274.81	<a href="#"><u>87</u></a>

### **PERMITS CHICAGO - Chicago Environmental Permits**

A search of the PERMITS CHICAGO database, dated Jun 15, 2023 has found that there are 52 PERMITS CHICAGO site(s) within approximately 0.12 miles of the project property.

<u>Equal/Higher Elevation</u>	<u>Address</u>	<u>Direction</u>	<u>Distance (mi/ft)</u>	<u>Map Key</u>
CHICAGO PUBLIC SCHOOL	3615 W 16TH ST, CHICAGO, IL IL	N	0.00 / 15.80	<a href="#"><u>1</u></a>
CHICAGO PUBLIC SCHOOLS	3615 W 16TH ST IL	N	0.00 / 15.80	<a href="#"><u>1</u></a>
CHICAGO PUBLIC SCHOOLS	3615 W 16TH ST, CHICAGO, IL IL	N	0.00 / 15.80	<a href="#"><u>1</u></a>
APARTMENT/RETAIL BUILDING	3550 W OGDEN AVE, CHICAGO, IL IL	S	0.02 / 127.73	<a href="#"><u>5</u></a>

<u>Equal/Higher Elevation</u>	<u>Address</u>	<u>Direction</u>	<u>Distance (mi/ft)</u>	<u>Map Key</u>
PINKSTON	1846 S CENTRAL PARK AVE, CHICAGO, IL IL	SSW	0.03 / 165.66	<a href="#"><u>9</u></a>
ERNEST JENKINS	3600 W OGDEN AVE, CHICAGO, IL IL	SSW	0.04 / 213.31	<a href="#"><u>12</u></a>
ANESHA BUCHANNAN	3602 W 16TH ST IL	NNW	0.04 / 223.77	<a href="#"><u>15</u></a>
GUNICE DALLAS	1859 S MILLARD AVE, CHICAGO, IL IL	SW	0.07 / 353.32	<a href="#"><u>18</u></a>
VIVIAN ROBINSON	1533 S CENTRAL PARK AVE, CHICAGO, IL IL	NNW	0.07 / 357.70	<a href="#"><u>19</u></a>
AT & T	1908 S ST LOUIS AVE, CHICAGO, IL IL	SE	0.08 / 410.00	<a href="#"><u>21</u></a>
ILLINOIS BELL TELEPHONE COMPANY/SBC	1908 S ST LOUIS AVE, CHICAGO, IL IL	SE	0.08 / 410.00	<a href="#"><u>21</u></a>
RUTH MILS	1830 S ST LOUIS AVE, CHICAGO, IL IL	ESE	0.08 / 442.35	<a href="#"><u>23</u></a>
VACANT WAREHOUSE	3613 W OGDEN AVE, CHICAGO, IL IL	SSW	0.09 / 467.89	<a href="#"><u>27</u></a>
VACANT WAREHOUSE	3613 W OGDEN AVE, CHICAGO, IL IL	SSW	0.09 / 467.89	<a href="#"><u>27</u></a>
J. GAUTHEIR	1818 S MILLARD AVE, CHICAGO, IL IL	W	0.09 / 491.65	<a href="#"><u>30</u></a>
GEORGE POLYMENAVUES	1557 S ST LOUIS AVE, CHICAGO, IL IL	NE	0.09 / 499.02	<a href="#"><u>31</u></a>
EDUARDO ELGUEZATAL	1929 S ST LOUIS AVE, CHICAGO, IL IL	SE	0.10 / 518.31	<a href="#"><u>34</u></a>

<b><u>Equal/Higher Elevation</u></b>	<b><u>Address</u></b>	<b><u>Direction</u></b>	<b><u>Distance (mi/ft)</u></b>	<b><u>Map Key</u></b>
NORTON S. LEWIS	1514 S CENTRAL PARK AVE, CHICAGO, IL IL	NNW	0.10 / 535.55	<a href="#"><u>36</u></a>
1955 N ST LOUIS	1955 S ST LOUIS AVE IL	SE	0.12 / 632.74	<a href="#"><u>39</u></a>
FRANKLIN HOLDING, LLC	1866 S LAWNSDALE AVE, CHICAGO, IL IL	WSW	0.13 / 706.37	<a href="#"><u>44</u></a>
MIKE PISTORIO	1830 S LAWNSDALE AVE, CHICAGO, IL IL	WSW	0.15 / 778.41	<a href="#"><u>47</u></a>
ANITA BONNER	1939 S TRUMBULL AVE, CHICAGO, IL IL	ESE	0.15 / 792.33	<a href="#"><u>49</u></a>
RESILIENT CORRIDORS- SITE 7	1554 S LAWNSDALE AVE IL	NW	0.16 / 827.85	<a href="#"><u>50</u></a>
Resilient Corridor Site 9b	2122 South Millard IL	SSW	0.16 / 828.59	<a href="#"><u>51</u></a>
RESILIENT CORRIDOR SITE 9B	2122 S MILLARD AVE IL	SSW	0.16 / 839.44	<a href="#"><u>52</u></a>
TWEAK BOYS INC	3665 W OGDEN AVE IL	SW	0.17 / 917.96	<a href="#"><u>58</u></a>
TWEAK BOYS, INC.	3665 W OGDEN AVE, CHICAGO, IL IL	SW	0.17 / 917.96	<a href="#"><u>58</u></a>
JAMES BEQUEAITH JR.	3665 W OGDEN AVE, CHICAGO, IL IL	SW	0.17 / 917.96	<a href="#"><u>58</u></a>
RITA VERA	1519 S TRUMBULL AVE, CHICAGO, IL IL	NE	0.18 / 947.92	<a href="#"><u>59</u></a>
REGNARD CARTER	3401 W OGDEN AVE, CHICAGO, IL IL	ESE	0.18 / 963.88	<a href="#"><u>61</u></a>



<u>Equal/Higher Elevation</u>	<u>Address</u>	<u>Direction</u>	<u>Distance (mi/ft)</u>	<u>Map Key</u>
MRS. GUSSIE DYE	1862 S HOMAN AVE, CHICAGO, IL IL	ESE	0.19 / 1,002.16	<a href="#">64</a>
VACANT LOT	3701 W OGDEN AVE, CHICAGO, IL IL	SW	0.20 / 1,048.02	<a href="#">70</a>
VACANT LOT	3701 W OGDEN AVE, CHICAGO, IL IL	SW	0.20 / 1,048.02	<a href="#">70</a>
LAWNDALE CHRISTIAN DEVEL.	3701 W OGDEN AVE, CHICAGO, IL IL	SW	0.20 / 1,048.02	<a href="#">70</a>
LAWNDALE CHRISTIAN DEV.	3701 W OGDEN AVE, CHICAGO, IL IL	SW	0.20 / 1,048.02	<a href="#">70</a>
CPS/BOE	2128 S ST LOUIS AVE, CHICAGO, IL IL	SSE	0.20 / 1,060.00	<a href="#">72</a>
CHICAGO PUBLIC SCHOOLS	2128 S ST LOUIS AVE, CHICAGO, IL IL	SSE	0.20 / 1,060.00	<a href="#">72</a>
CROWN PUBLIC SCHOOL	2128 S ST LOUIS AVE, CHICAGO, IL IL	SSE	0.20 / 1,060.00	<a href="#">72</a>
JUANITA DUKE	2144 S DRAKE AVE, CHICAGO, IL IL	S	0.21 / 1,125.19	<a href="#">75</a>
NORTH COMMUNITY BANK	1800 S HOMAN AVE IL	E	0.22 / 1,143.24	<a href="#">76</a>
WESTLAWN GOSPEL CHAPEL	2141 S ST LOUIS AVE, CHICAGO, IL IL	SSE	0.22 / 1,162.21	<a href="#">77</a>
STANLEY T. RATLLFF	2149 S DRAKE AVE, CHICAGO, IL IL	S	0.22 / 1,177.37	<a href="#">78</a>
ACP ENTERPRISES OF CHICAGO LLC	3354 W OGDEN AVE, CHICAGO, IL IL	E	0.23 / 1,213.43	<a href="#">80</a>

<u>Equal/Higher Elevation</u>	<u>Address</u>	<u>Direction</u>	<u>Distance (mi/ft)</u>	<u>Map Key</u>
HOLSTEN MANAGEMENT	1407 S CENTRAL PARK AVE, CHICAGO, IL IL	N	0.23 / 1,217.41	<a href="#">81</a>
URBAN PROPERTY ADVISORS	1424 S TRUMBULL AVE, CHICAGO, IL IL	NNE	0.23 / 1,228.17	<a href="#">82</a>
LAWNDALE CHRISTIAN DEVELOPEMENT COR	3622 W CERMAK RD, CHICAGO, IL IL	SSW	0.24 / 1,242.43	<a href="#">83</a>
3737 W 18TH	3737 W 18TH ST IL	W	0.24 / 1,248.05	<a href="#">84</a>
REV. LARRY KATES	3737 W 18TH ST IL	W	0.24 / 1,248.05	<a href="#">84</a>
BLESSED SACRAMENT CHURCH	3616 W CERMAK RD, CHICAGO, IL IL	SSW	0.24 / 1,274.36	<a href="#">86</a>
CUSTOM AUTO REPAIR	3442 W CERMAK RD IL	SSE	0.24 / 1,274.81	<a href="#">87</a>
ALIANZA AUTO REPAIR	3442 W CERMAK RD, CHICAGO, IL IL	SSE	0.24 / 1,274.81	<a href="#">87</a>
CHICAGO HOUSING AUTHORITY	3605 W DOUGLAS BLVD, CHICAGO, IL IL	NNW	0.24 / 1,285.92	<a href="#">89</a>

## **Non Standard**

### **Federal**

### **FINDS/FRS - Facility Registry Service/Facility Index**

A search of the FINDS/FRS database, dated Sep 8, 2023 has found that there are 17 FINDS/FRS site(s) within approximately 0.02 miles of the project property.

<u>Equal/Higher Elevation</u>	<u>Address</u>	<u>Direction</u>	<u>Distance (mi/ft)</u>	<u>Map Key</u>
ANTON DVORAK SCHOOL	3615 W 16TH ST CHICAGO IL 60623	N	0.00 / 15.80	<a href="#">1</a>
<b>Registry ID: 110005951942</b>				

<u>Equal/Higher Elevation</u>	<u>Address</u>	<u>Direction</u>	<u>Distance (mi/ft)</u>	<u>Map Key</u>
JENKINS, GLORIA	3525 W OGDEN CHICAGO IL 60623  <b>Registry ID: 110018321412</b>	SE	0.04 / 220.34	<a href="#"><u>14</u></a>
SHERWIN WILLIAMS CO THE	3561 W OGDEN AVE CHICAGO IL 60623  <b>Registry ID: 110005892917</b>	S	0.05 / 241.83	<a href="#"><u>16</u></a>
ILL BELL TEL CO LAWNDAL E C	1908 S ST LOUIS AVE CHICAGO IL 60623  <b>Registry ID: 110005853969</b>	SE	0.08 / 410.00	<a href="#"><u>21</u></a>
SBC Q11570	1908 S ST LOUIS CHICAGO IL 60607  <b>Registry ID: 110064217529</b>	SE	0.08 / 410.00	<a href="#"><u>21</u></a>
HONEY BEE TRUCKING	1823 S MILLARD CHICAGO IL 60623-2543  <b>Registry ID: 110005958632</b>	WSW	0.09 / 454.02	<a href="#"><u>25</u></a>
2126 S MILLARD-VACANT	2126 S MILLARD CHICAGO IL 60623  <b>Registry ID: 110060381377</b>	SSW	0.16 / 864.42	<a href="#"><u>54</u></a>
1523 S LAWNDAL AVE	1523 S LAWNDAL AVE CHICAGO IL 60623  <b>Registry ID: 110071366068</b>	NW	0.17 / 908.70	<a href="#"><u>57</u></a>
B&B BODY CO INC	3665 W OGDEN AVE CHICAGO IL 60623  <b>Registry ID: 110005938959</b>	SW	0.17 / 917.96	<a href="#"><u>58</u></a>
3701 W. OGDAN	3701 W. OGDAN CHICAGO IL 60623-2557  <b>Registry ID: 110039545203</b>	SW	0.18 / 954.81	<a href="#"><u>60</u></a>
CROWN COMM ACAD FINE ARTS CTR	2128 S ST LOUIS CHICAGO IL 60623-3121  <b>Registry ID: 110005951728</b>	SSE	0.19 / 992.59	<a href="#"><u>62</u></a>
2115 S DRAKE	2115 S DRAKE CHICAGO IL 60623  <b>Registry ID: 110041840960</b>	SSE	0.19 / 1,007.15	<a href="#"><u>65</u></a>
1424 -28 S TRUMBULL	1424 -28 S TRUMBULL CHICAGO IL 60623  <b>Registry ID: 110028923235</b>	NNE	0.23 / 1,228.17	<a href="#"><u>82</u></a>
3735 OGDEN	3735 OGDEN BERWYN IL 60402  <b>Registry ID: 110063270712</b>	SW	0.24 / 1,264.97	<a href="#"><u>85</u></a>

<u>Equal/Higher Elevation</u>	<u>Address</u>	<u>Direction</u>	<u>Distance (mi/ft)</u>	<u>Map Key</u>
3616 W CERMAK	3616 W CERMAK CHICAGO IL 60623  <i>Registry ID: 110046145042</i>	SSW	0.24 / 1,274.36	<a href="#">86</a>
3742 W OGDEN	3742 W OGDEN CHICAGO IL 60623  <i>Registry ID: 110041841059</i>	SW	0.25 / 1,301.76	<a href="#">90</a>
3746 W OGDEN	3746 W OGDEN CHICAGO IL 60623  <i>Registry ID: 110041841095</i>	SW	0.25 / 1,319.22	<a href="#">91</a>

### **AFS - Air Facility System**

A search of the AFS database, dated Oct 17, 2014 has found that there are 1 AFS site(s) within approximately 0.02 miles of the project property.

<u>Equal/Higher Elevation</u>	<u>Address</u>	<u>Direction</u>	<u>Distance (mi/ft)</u>	<u>Map Key</u>
GILLETTE CO	3500 W 16TH ST NORTH CHICAGO IL 600641513	NE	0.09 / 451.54	<a href="#">24</a>

### **State**

### **SPILLS - Spills and Incidents**

A search of the SPILLS database, dated Oct 16, 2023 has found that there are 8 SPILLS site(s) within approximately 0.12 miles of the project property.

<u>Equal/Higher Elevation</u>	<u>Address</u>	<u>Direction</u>	<u>Distance (mi/ft)</u>	<u>Map Key</u>
City of Chicago	3556 W. Ogden Ave Chicago IL  <i>Incident No: H-2023-0556</i>	S	0.03 / 163.38	<a href="#">8</a>
ILLINOIS BELL TELEPHONE COMPAN	1908 S. ST. LOUIS CHICAGO IL  <i>Incident No: 903156</i>	SE	0.08 / 410.00	<a href="#">21</a>
ILLINOIS BELL	1908 S. ST. LOUIS CHICAGO IL  <i>Incident No: 910537</i>	SE	0.08 / 410.00	<a href="#">21</a>
PUBLIC BUILDING COMMISSION OF CHICAGO	3423 W. OGDEN CHICAGO IL  <i>Incident No: H 2003 1815</i>	ESE	0.15 / 789.77	<a href="#">48</a>
City of Chicago Department of 2FM ( Fleet & Facility Management	2122 S. Millard Avenue Chicago IL  <i>Incident No: H-2017-1008</i>	SSW	0.16 / 839.44	<a href="#">52</a>

<u>Equal/Higher Elevation</u>	<u>Address</u>	<u>Direction</u>	<u>Distance (mi/ft)</u>	<u>Map Key</u>
Anthony McKerr	2130 S. Central Park Chicago IL  <i>Incident No: H-2021-0558</i>	S	0.20 / 1,057.68	<a href="#"><u>71</u></a>
MR. SERVICE	3734 West 16th Street CHICAGO IL  <i>Incident No: 891098</i>	WNW	0.23 / 1,202.90	<a href="#"><u>79</u></a>
MARIO VERA	3442 WEST CERMAK ROAD CHICAGO IL  <i>Incident No: 991886</i>	SSE	0.24 / 1,274.81	<a href="#"><u>87</u></a>

### **SPILL OER - Emergency Response Releases & Spills Database**

A search of the SPILL OER database, dated Oct 16, 2023 has found that there are 1 SPILL OER site(s) within approximately 0.12 miles of the project property.

<u>Equal/Higher Elevation</u>	<u>Address</u>	<u>Direction</u>	<u>Distance (mi/ft)</u>	<u>Map Key</u>
UNKNOWN	1830 S HOLMAN AVE CHICAGO IL  <i>Incident ID   Incident LUST: 20001774   N</i>	E	0.20 / 1,039.97	<a href="#"><u>69</u></a>

### **IEPA DOCS - IEPA Document Explorer**

A search of the IEPA DOCS database, dated Jul 5, 2023 has found that there are 13 IEPA DOCS site(s) within approximately 0.02 miles of the project property.

<u>Equal/Higher Elevation</u>	<u>Address</u>	<u>Direction</u>	<u>Distance (mi/ft)</u>	<u>Map Key</u>
Anton Dvorak School	3615 W 16th St Chicago IL	N	0.00 / 15.80	<a href="#"><u>1</u></a>
Public Street	1658 S Drake Ave Chicago IL	NE	0.03 / 156.38	<a href="#"><u>7</u></a>
Jenkins, Gloria	3525 W Ogden Chicago IL	SE	0.04 / 220.34	<a href="#"><u>14</u></a>
Sherwin Williams Co	3561 W Ogden Ave Chicago IL	S	0.05 / 241.83	<a href="#"><u>16</u></a>
SBC Q11570	1908 S St Louis Chicago IL	SE	0.08 / 410.00	<a href="#"><u>21</u></a>
Honey Bee Trucking	1823 S Millard Ave Chicago IL	WSW	0.09 / 471.90	<a href="#"><u>28</u></a>

<b><u>Equal/Higher Elevation</u></b>	<b><u>Address</u></b>	<b><u>Direction</u></b>	<b><u>Distance (mi/ft)</u></b>	<b><u>Map Key</u></b>
Sanford	3500 W 16th St-b North Chicago IL	NE	0.09 / 488.75	<a href="#"><u>29</u></a>
Caldwell, Ken	3450-3454 W Ogden Ave Chicago IL	ESE	0.11 / 580.64	<a href="#"><u>38</u></a>
Chicago Public Bldg Comm	3423 W Ogden Chicago IL	ESE	0.15 / 789.77	<a href="#"><u>48</u></a>
B&b Body Co Inc	3665 W Ogden Ave Chicago IL	SW	0.17 / 917.96	<a href="#"><u>58</u></a>
Crown Comm Acad Fine Arts Ctr	2128 S St Louis Chicago IL	SSE	0.19 / 992.59	<a href="#"><u>62</u></a>
Apartment Building	2137-2141 S Lawndale Chicago IL	SW	0.21 / 1,107.72	<a href="#"><u>73</u></a>
Vera, Mario	3442 W Cermak Rd Chicago IL	SSE	0.24 / 1,274.81	<a href="#"><u>87</u></a>

## **TIER 2 - Tier 2 Report**

A search of the TIER 2 database, dated Nov 11, 2022 has found that there are 4 TIER 2 site(s) within approximately 0.12 miles of the project property.

<b><u>Equal/Higher Elevation</u></b>	<b><u>Address</u></b>	<b><u>Direction</u></b>	<b><u>Distance (mi/ft)</u></b>	<b><u>Map Key</u></b>
AT&T - Q11570	1908 South Saint Louis Chicago IL 60623	SE	0.08 / 410.00	<a href="#"><u>21</u></a>
AT&T - Lawndale Co - Q11570	1908 S St. Louis Chicago IL 60623	SE	0.08 / 410.00	<a href="#"><u>21</u></a>
Illinois Bell Telephone Company d/b/a SBC Illinois	1908 South Saint Louis Chicago IL 60623	SE	0.08 / 410.00	<a href="#"><u>21</u></a>
AT&T - Q11570	1908 S St. Louis Chicago IL 60623	SE	0.08 / 410.00	<a href="#"><u>21</u></a>

87°43'W

87°42'30"W

41°15'30"N

41°15'14"N

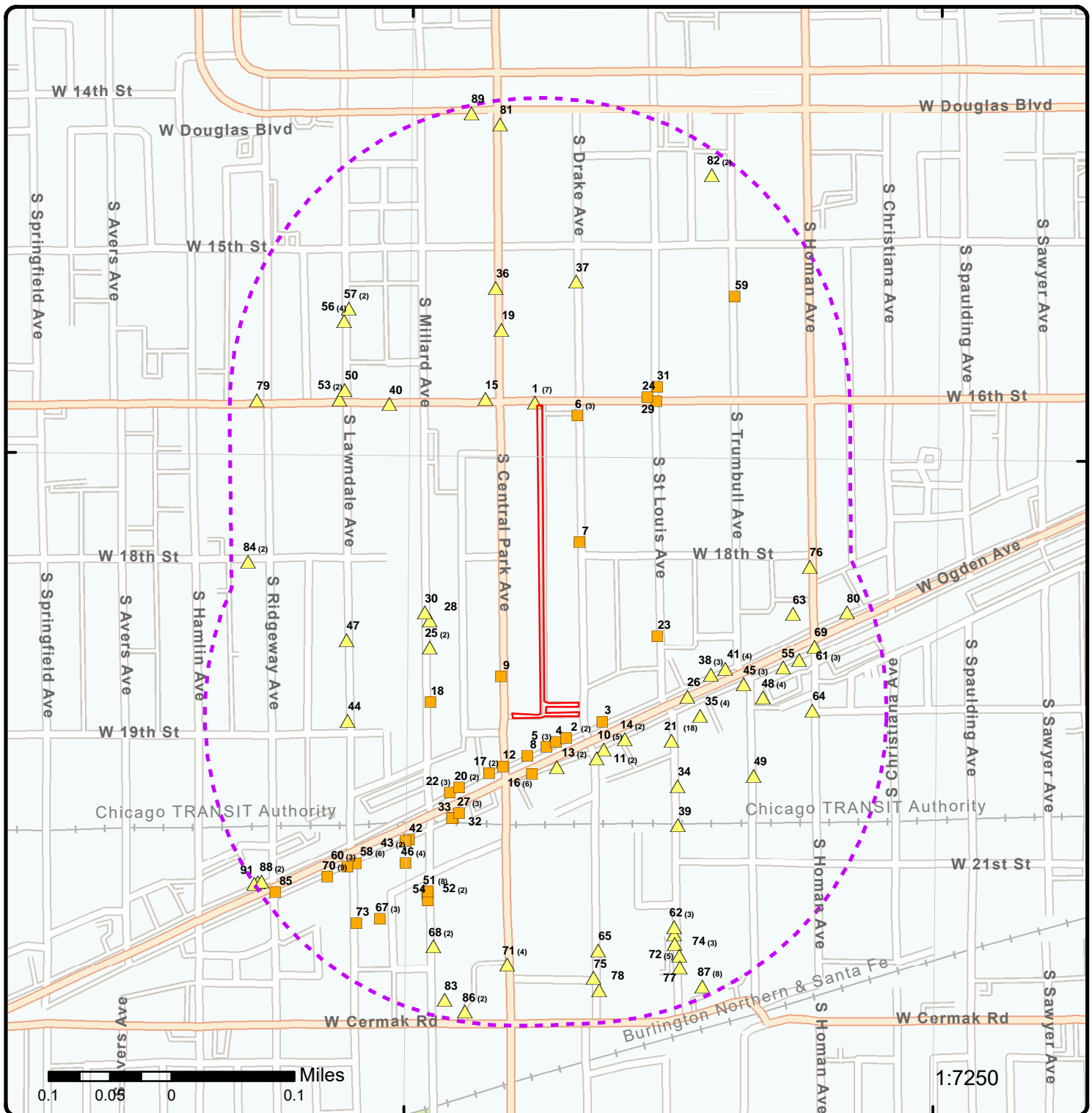

## Map: 0.25 Mile Radius

Order Number: 23120400888

Address: W. 16th Street, W. Ogden Avenue, S. Central Park Avenue, S. Drake Avenue, Chicago, IL



Project Property

Buffer Outline

▲ Sites with Higher Elevation

■ Sites with Same Elevation

▼ Sites with Lower Elevation

○ Sites with Unknown Elevation

Areas with Higher Elevation

Areas with Same Elevation

Areas with Lower Elevation

Areas with Unknown Elevation

Freeways; Highways

Traffic Circle; Ramp

Major & Minor Arterial

Traffic Circle; Ramp

Local Road

Rail

State

Country

National Wetland

Indian Reserve Land

Plume

100 Year Flood Zone

500 Year Flood Zone

FWS Special Designation Areas

National Priorities List (Active, Delisted, Proposed, Institutional Control)



87°43'30"W

87°43'W

87°42'30"W

41°52'N

41°52'N

41°51'30"N

41°51'30"N

41°51'N

41°51'N

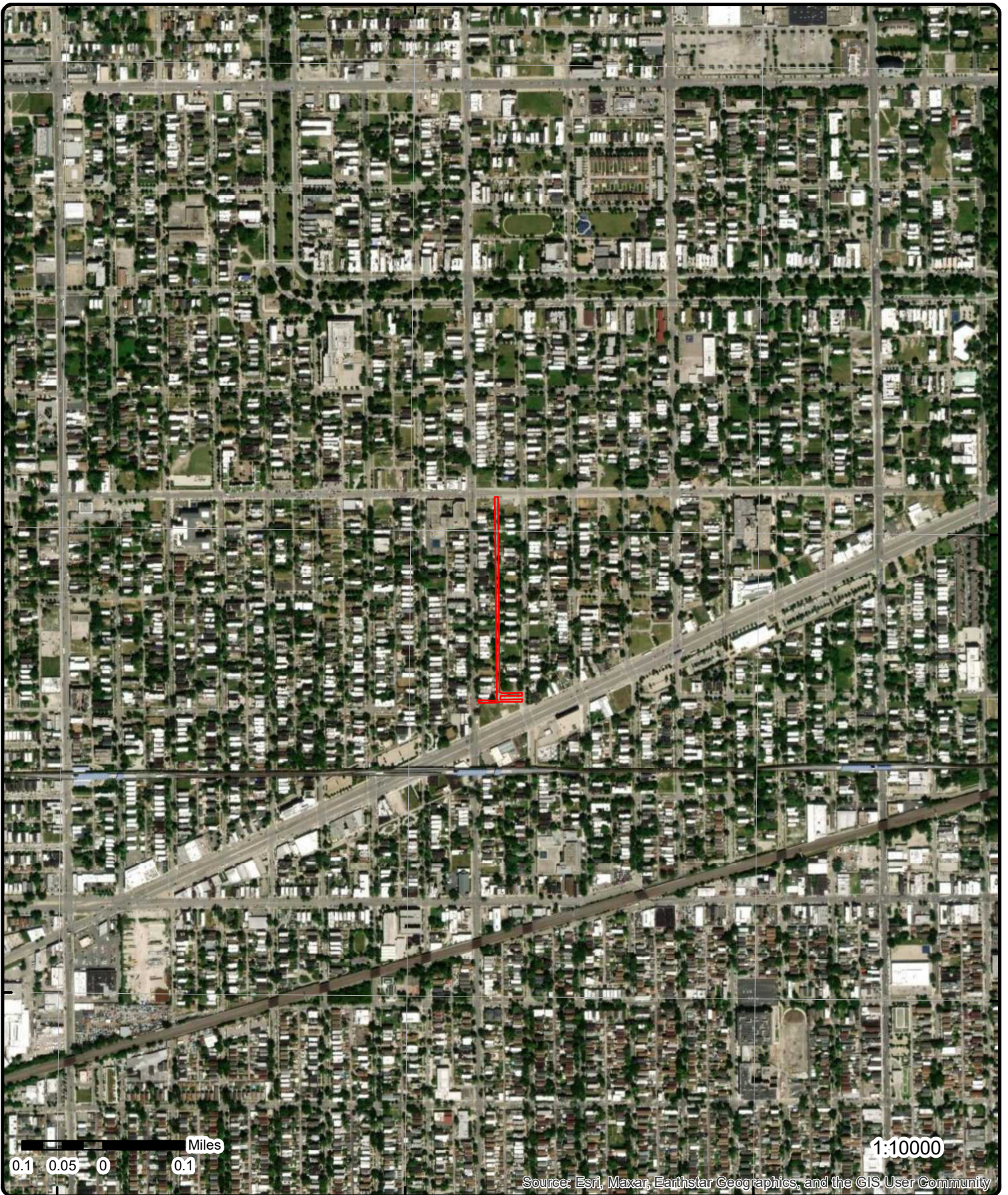

**Aerial** Year: 2022

Order Number: 23120400888

Address: W. 16th Street, W. Ogden Avenue, S. Central Park Avenue, S. Drake Ave



© ERIS Information Inc.

Source: ESRI World Imagery



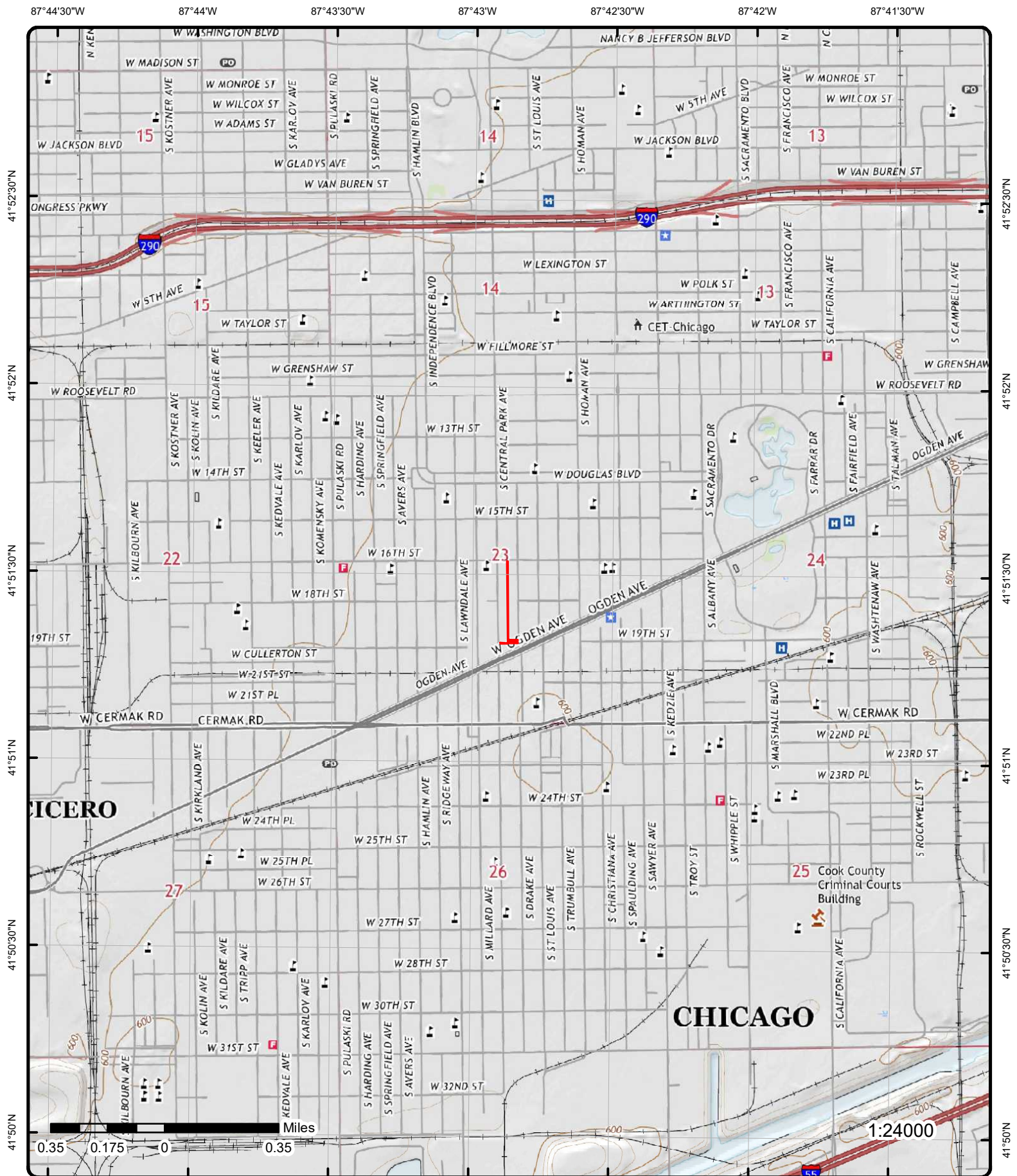

# Topographic Map    Year: 2021

Order Number: 23120400888

Address: W. 16th Street, W. Ogden Avenue, S. Central Park Avenue, S. Drake Ave



Quadrangle(s): Englewood IL

© ERIS Information Inc.

Source: USGS Topographic Map

# Detail Report

Map Key	Number of Records	Direction	Distance (mi/ft)	Elev/Diff (ft)	Site	DB
<a href="#">1</a>	1 of 7	N	0.00 / 15.80	595.52 / 1	ANTON DVORAK SCHOOL 3615 W 16TH ST CHICAGO IL 60623	FINDS/FRS
<p>Registry ID: 110005951942</p> <p>FIPS Code: 17031</p> <p>HUC Code: 07120003</p> <p>Site Type Name: STATIONARY</p> <p>Location Description:</p> <p>Supplemental Location:</p> <p>Create Date: 01-MAR-00</p> <p>Update Date: 26-JAN-12</p> <p>Interest Types: STATE MASTER, UNSPECIFIED UNIVERSE</p> <p>SIC Codes:</p> <p>SIC Code Descriptions:</p> <p>NAICS Codes:</p> <p>NAICS Code Descriptions:</p> <p>Conveyor: FRS-GEOCODE</p> <p>Federal Facility Code:</p> <p>Federal Agency Name:</p> <p>Tribal Land Code:</p> <p>Tribal Land Name:</p> <p>Congressional Dist No: 07</p> <p>Census Block Code: 170312912002013</p> <p>EPA Region Code: 05</p> <p>County Name: COOK</p> <p>US/Mexico Border Ind:</p> <p>Latitude: 41.858985</p> <p>Longitude: -87.71458</p> <p>Reference Point: ENTRANCE POINT OF A FACILITY OR STATION</p> <p>Coord Collection Method: ADDRESS MATCHING-HOUSE NUMBER</p> <p>Accuracy Value: 50</p> <p>Datum: NAD83</p> <p>Source:</p> <p>Facility Detail Rprt URL: <a href="https://ofmpub.epa.gov/frs_public2/fii_query_detail.disp_program_facility?p_registry_id=110005951942">https://ofmpub.epa.gov/frs_public2/fii_query_detail.disp_program_facility?p_registry_id=110005951942</a></p> <p>Data Source: Facility Registry Service - Single File</p> <p>Program Acronyms:</p> <p>ACES:170000330005, RCRINFO:ILR000032938</p>						
<a href="#">1</a>	2 of 7	N	0.00 / 15.80	595.52 / 1	BOARD OF EDUCATION 3615 W 16TH ST CHICAGO IL	TANKS CHICAGO

Map Key	Number of Records	Direction	Distance (mi/ft)	Elev/Diff (ft)	Site	DB
---------	-------------------	-----------	------------------	----------------	------	----

**Facility ID:** 3615W161962-08-23  
**Owner:**  
**Data Source(s):** HISTORIC DEPT. OF BUILDINGS

Detail(s)

<b>Tank ID:</b>		<b>Street No from:</b>	3615
<b>Installation Date:</b>	08/23/1962	<b>Street No to:</b>	3615
<b>Removal Date:</b>		<b>Street Name:</b>	16TH
<b>Last Used Date:</b>		<b>Street Type:</b>	ST
<b>Tank Type:</b>	UNDERGROUND STORAGE TANK	<b>Direction:</b>	W
<b>Tank Material:</b>		<b>Latitude:</b>	41.85885598757719
<b>Tank Construction:</b>		<b>Longitude:</b>	-87.71574626476811
<b>Tank Product:</b>			
<b>Tank Capacity:</b>			
<b>Location:</b>	POINT (-87.71574626476811 41.85885598757719)		
<b>Comment:</b>	WORK BY: L. J. KEEFE; INSTALL 1-8K GAL FUEL OIL TANK FINAL 1/18/63		

<a href="#">1</a>	3 of 7	N	0.00 / 15.80	595.52 / 1	CHICAGO PUBLIC SCHOOL 3615 W 16TH ST, CHICAGO, IL IL	PERMITS CHICAGO
-------------------	--------	---	--------------	------------	--	--------------------

<b>Application ID:</b>	DOEAIR25794	<b>Application Type:</b>	AIR POLLUTION CONTROL PERMIT
<b>Issue or Entry Date:</b>	01/11/2010	<b>Application Subtype:</b>	EQUIPMENT INSTALLATION

CDPH Environmental Permit Details

<b>Status:</b>	CLOSED	<b>Street No to:</b>	
<b>Applicant:</b>		<b>Direction:</b>	W
<b>Expiration Date:</b>	07/10/2010	<b>Street Name:</b>	16TH
<b>Data Source:</b>	HISTORIC DEPT. OF ENVIRONMENT	<b>Street Type:</b>	ST
<b>Street No from:</b>	3615		
<b>Location:</b>	POINT (-87.7148 41.859)		
<b>Comment:</b>			

QTY: 1.0 ARCHITECTURAL SURFACE CLEANING: CHEM WASH/ DUST SUPPRESSION METHOD: TARPS/ PERM EXPIRES: 11/11/10\*\*Note: Many records provided by the department have a truncated Comment field.

<a href="#">1</a>	4 of 7	N	0.00 / 15.80	595.52 / 1	CHICAGO PUBLIC SCHOOLS 3615 W 16TH ST IL	PERMITS CHICAGO
-------------------	--------	---	--------------	------------	--	--------------------

<b>Application ID:</b>	ENVAIR119025	<b>Application Type:</b>	AIR POLLUTION CONTROL PERMIT
<b>Issue or Entry Date:</b>	04/20/2012	<b>Application Subtype:</b>	GENERAL POLUTION PREVENTION(P2)

CDPH Environmental Permit Details

<b>Status:</b>	CLOSED	<b>Street No to:</b>	
<b>Applicant:</b>	BIRK PLUMBING, INC.	<b>Direction:</b>	W
<b>Expiration Date:</b>		<b>Street Name:</b>	16TH

Map Key	Number of Records	Direction	Distance (mi/ft)	Elev/Diff (ft)	Site	DB
<b>Data Source:</b>	DEPT. OF PUBLIC HEALTH				<b>Street Type:</b> ST	
<b>Street No from:</b>	3615					
<b>Location:</b>	POINT (-87.7148 41.859)					
<b>Comment:</b>						

[EQUIP ID: , QUANTITY: 1, DESCRIPTION: UNFIRED PRESSURE VESSEL, AIR TANK, NOTE: ],[EQUIP ID: , QUANTITY: 2, DESCRIPTION: 090A - BOILER, OUTPUT LESS THAN 288,000 BTU/HR, NOTE: ],[EQUIP ID: , QUANTITY: 2, DESCRIPTION: 090C - BOILER OUTPUT 966,000 BTU/HR AND LESS THAN 2,888,000 BTU/HR, NOTE: ]\*\*Note: Many records provided by the department have a truncated Comment field.

<a href="#">1</a>	5 of 7	N	0.00 / 15.80	595.52 / 1	CHICAGO PUBLIC SCHOOLS 3615 W 16TH ST, CHICAGO, IL IL	PERMITS CHICAGO
<b>Application ID:</b>	DOEAIR5094			<b>Application Type:</b>	AIR POLLUTION CONTROL PERMIT	
<b>Issue or Entry Date:</b>	09/06/1998			<b>Application Subtype:</b>	EQUIPMENT INSTALLATION	

#### CDPH Environmental Permit Details

<b>Status:</b>	CLOSED	<b>Street No to:</b>	
<b>Applicant:</b>	GEORGE ALLEN	<b>Direction:</b>	W
<b>Expiration Date:</b>	03/05/1999	<b>Street Name:</b>	16TH
<b>Data Source:</b>	HISTORIC DEPT. OF ENVIRONMENT	<b>Street Type:</b>	ST
<b>Street No from:</b>	3615		
<b>Location:</b>	POINT (-87.7148 41.859)		
<b>Comment:</b>			
QTY: 1.0 FURNACE MFR: ENGINEERED AIR MODEL: DJ 140 MAX BTU: 1,400 MBH,QTY: 1.0 FURNACE MFR: TRANCE CO. MODEL:YC/TYPE MAX BTU: 150,000**Note: Many records provided by the department have a truncated Comment field.			

<a href="#">1</a>	6 of 7	N	0.00 / 15.80	595.52 / 1	Anton Dvorak School 3615 W 16th St Chicago IL	IEPA DOCS
<b>Note:</b>	Documents related to facilities in Illinois can be searched on the Illinois Environmental Protection Agency (IEPA) Document Explorer: <a href="https://external.epa.illinois.gov/DocumentExplorer">https://external.epa.illinois.gov/DocumentExplorer</a>					

#### Details

<b>Site ID:</b>	170000330005	<b>Document Indicator:</b>	No
<b>System ID:</b>	0316295039	<b>Latitude:</b>	41.85877
<b>Interest Type:</b>	BOL	<b>Longitude:</b>	-87.71581
<b>Media Code:</b>	LAND	<b>X:</b>	-87.71580999999998
<b>Revision Date/Time:</b>	06/30/2003	<b>Y:</b>	41.858770000000005
<b>Collection Date:</b>	12/30/2003		

<a href="#">1</a>	7 of 7	N	0.00 / 15.80	595.52 / 1	DVORAK 3615 W 16TH ST CHICAGO IL 60623	RCRA NON GEN
<b>EPA Handler ID:</b>	ILR000032938					
<b>Gen Status Universe:</b>	No Report					
<b>Contact Name:</b>						

Map Key	Number of Records	Direction	Distance (mi/ft)	Elev/Diff (ft)	Site	DB
---------	-------------------	-----------	------------------	----------------	------	----

Contact Address:

Contact Phone No and Ext:

Contact Email:

Contact Country:

County Name: COOK

EPA Region: 05

Land Type: District

Receive Date: 20191213

Location Latitude:

Location Longitude:

#### Violation/Evaluation Summary

**Note:** NO RECORDS: As of Oct 2023, there are no Compliance Monitoring and Enforcement (violation) records associated with this facility (EPA ID).

#### Handler Summary

Importer Activity: No

Mixed Waste Generator: No

Transporter Activity: No

Transfer Facility: No

Onsite Burner Exemption: No

Furnace Exemption: No

Underground Injection Activity: No

Commercial TSD: No

Used Oil Transporter: No

Used Oil Transfer Facility: No

Used Oil Processor: No

Used Oil Refiner: No

Used Oil Burner: No

Used Oil Market Burner: No

Used Oil Spec Marketer: No

#### Hazardous Waste Handler Details

Sequence No: 1

Receive Date: 19970108

Handler Name: DVORAK

Source Type: Notification

Federal Waste Generator Code: 2

Generator Code Description: Small Quantity Generator

#### Waste Code Details

Hazardous Waste Code: D008

Waste Code Description: LEAD



Map Key	Number of Records	Direction	Distance (mi/ft)	Elev/Diff (ft)	Site	DB
---------	-------------------	-----------	------------------	----------------	------	----

#### Hazardous Waste Handler Details

**Sequence No:** 1  
**Receive Date:** 20191213  
**Handler Name:** DVORAK  
**Source Type:** Implementer  
**Federal Waste Generator Code:** N  
**Generator Code Description:** Not a Generator, Verified

#### Owner/Operator Details

<b>Owner/Operator Ind:</b>	Current Owner	<b>Street No:</b>	
<b>Type:</b>	District	<b>Street 1:</b>	1819 W PERSHING RD
<b>Name:</b>	CHICAGO PUBLIC SCHOOLS	<b>Street 2:</b>	
<b>Date Became Current:</b>		<b>City:</b>	CHICAGO
<b>Date Ended Current:</b>		<b>State:</b>	IL
<b>Phone:</b>	773-535-7039	<b>Country:</b>	
<b>Source Type:</b>	Notification	<b>Zip Code:</b>	60609

#### Historical Handler Details

**Receive Dt:** 19970108  
**Generator Code Description:** Small Quantity Generator  
**Handler Name:** DVORAK

<a href="#">2</a>	1 of 2	SSE	0.02 / 96.01	595.17 / 0	350-354 WEST OGDEN BLDG. CORP. 3536 W OGDEN AVE CHICAGO IL	TANKS CHICAGO
-------------------	--------	-----	--------------	------------	--	------------------

**Facility ID:** 3536OGD1959-01-29  
**Owner:**  
**Data Source(s):** HISTORIC DEPT. OF BUILDINGS

#### Detail(s)

<b>Tank ID:</b>		<b>Street No from:</b>	3536
<b>Installation Date:</b>	01/29/1959	<b>Street No to:</b>	3554
<b>Removal Date:</b>		<b>Street Name:</b>	OGDEN
<b>Last Used Date:</b>		<b>Street Type:</b>	AVE
<b>Tank Type:</b>	UNDERGROUND STORAGE TANK	<b>Direction:</b>	W
<b>Tank Material:</b>		<b>Latitude:</b>	41.85508719670877
<b>Tank Construction:</b>		<b>Longitude:</b>	-87.71393900216253
<b>Tank Product:</b>			
<b>Tank Capacity:</b>			
<b>Location:</b>	POINT (-87.71393900216253 41.85508719670877)		
<b>Comment:</b>	WORK BY: AUTOMATIC TANK WORKS; INST 1-6K GAL FUEL OIL TANK FINAL 7/30/53		

<a href="#">2</a>	2 of 2	SSE	0.02 / 96.01	595.17 / 0	350-354 WEST OGDEN BLDG. CORP.	TANKS CHICAGO
-------------------	--------	-----	--------------	------------	--------------------------------	------------------

Map Key	Number of Records	Direction	Distance (mi/ft)	Elev/Diff (ft)	Site	DB
					3536 W OGDEN AVE CHICAGO IL	
Facility ID:		3536OGD1953-05-14				
Owner:						
Data Source(s):		HISTORIC DEPT. OF BUILDINGS				
<u>Detail(s)</u>						
Tank ID:				Street No from:	3536	
Installation Date:	05/14/1953			Street No to:	3554	
Removal Date:				Street Name:	OGDEN	
Last Used Date:				Street Type:	AVE	
Tank Type:	UNDERGROUND STORAGE TANK			Direction:	W	
Tank Material:				Latitude:	41.85508719670877	
Tank Construction:				Longitude:	-87.71393900216253	
Tank Product:						
Tank Capacity:						
Location:		POINT (-87.71393900216253 41.85508719670877)				
Comment:		WORK BY: AUTOMATIC TANK WORKS; INST 2-550 LUBRICATING OIL TKS FINAL 7/30/53				
<a href="#">3</a>	1 of 1	SSE	0.02 / 104.62	595.20 / 0	A. KEINBERG 3520 W OGDEN AVE CHICAGO IL	TANKS CHICAGO
Facility ID:		3520OGD1958-07-07				
Owner:						
Data Source(s):		HISTORIC DEPT. OF BUILDINGS				
<u>Detail(s)</u>						
Tank ID:				Street No from:	3520	
Installation Date:	07/07/1958			Street No to:	3522	
Removal Date:				Street Name:	OGDEN	
Last Used Date:				Street Type:	AVE	
Tank Type:	UNDERGROUND STORAGE TANK			Direction:	W	
Tank Material:				Latitude:	41.85524054266587	
Tank Construction:				Longitude:	-87.71349743723381	
Tank Product:						
Tank Capacity:						
Location:		POINT (-87.71349743723381 41.85524054266587)				
Comment:		WORK BY: N & C DICKMAN; INST 1-500 GAL FUEL OIL TANK FINAL 241648				
<a href="#">4</a>	1 of 1	S	0.02 / 111.87	595.17 / 0	Apartment/Retail Building 3550-3554 W. Ogden Chicago, IL 60623 IL	UST
Facility No:	2043785			Facility Type:	None	
Facility Status:	Exempt			Owner Type:		
Fac Details Status:	Exempt			Owner Status:	Current Owner	
Fac Type Fac Details:	None			County:	Cook	

Map Key	Number of Records	Direction	Distance (mi/ft)	Elev/Diff (ft)	Site	DB
---------	-------------------	-----------	------------------	----------------	------	----

Owner Name: Ken Caldwell  
 Facility URL: <http://webapps.sfm.illinois.gov/ustsearch/Facility.aspx?ID=2043785>

#### Tank Information

Tank No:	1	Capacity:	2000
UI No:		Petroleum Use:	Consumptive Use on Premises for Heating
Status:	Removed	Product:	Heating Oil
Removed Date:	9/25/2007	CERCLA Substance:	
Install Date:		Current Age:	
Abandoned Date:		Abandoned Material:	
Last Used Date:	12/31/1973	Product Date:	
Red Tag Issue Date:		Fee Due:	
CAS Code:		Regulated Status:	Exempt
OSFM First Noti Dt:			

#### Tank Information

Tank No:	2	Capacity:	550
UI No:		Petroleum Use:	
Status:	Removed	Product:	Gasoline
Removed Date:	10/12/2007	CERCLA Substance:	
Install Date:		Current Age:	
Abandoned Date:		Abandoned Material:	
Last Used Date:	12/31/1973	Product Date:	
Red Tag Issue Date:		Fee Due:	
CAS Code:		Regulated Status:	Exempt
OSFM First Noti Dt:			

#### Owner Summary

Owner No:	U0034312	Owner Status:	Current Owner
Owner Name:	Caldwell, Ken	Purchase Date:	
Ownership History:	<a href="http://webapps.sfm.illinois.gov/ustsearch/Ownership.aspx?ID=2043785">http://webapps.sfm.illinois.gov/ustsearch/Ownership.aspx?ID=2043785</a>		

#### IEMA No

Permit No:	109336	Inspection Date:	10/12/2007
IEMA No:	07-1364	Inspection Type:	Removal Log
IEMA Link:	<a href="https://public.iema.state.il.us/FOIAHazmatSearch/HazmatDetails.aspx">https://public.iema.state.il.us/FOIAHazmatSearch/HazmatDetails.aspx</a>		

#### Facility Details

MFD Forms Status:		Green Tag Decal:	
MFD Permit Issue Dt:		Green Tag Issue Date:	
MFD Permit Exp Dt:		Green Tag Exp Date:	
Property Parcel:		Motor Fuel Type:	
Pending Nov:	No		



Map Key	Number of Records	Direction	Distance (mi/ft)	Elev/Diff (ft)	Site	DB
<b>Permit History Link:</b>		https://webapps.sfm.illinois.gov/USTPortal/Permit/FacilityPermitList/2043785				

[5](#)      1 of 3      S      0.02 / 127.73      595.19 / 0      APARTMENT/RETAIL BUILDING  
 3550 W OGDEN AVE  
 CHICAGO IL      TANKS CHICAGO

**Facility ID:** 2043785  
**Owner:** See Environmental Permit Dataset  
**Data Source(s):** DEPT. OF PUBLIC HEALTH

Detail(s)

**Tank ID:** 0002      **Street No from:** 3550  
**Installation Date:**      **Street No to:** 3550  
**Removal Date:**      **Street Name:** OGDEN  
**Last Used Date:**      **Street Type:** AVE  
**Tank Type:** UNDERGROUND STORAGE TANK      **Direction:** W  
**Tank Material:**      **Latitude:** 41.854873424458965  
**Tank Construction:**      **Longitude:** -87.71455391734008  
**Tank Product:** GAS ADDITI  
**Tank Capacity:** 550  
**Location:** POINT (-87.71455391734008 41.854873424458965)  
**Comment:**

**Tank ID:** 0001      **Street No from:** 3550  
**Installation Date:**      **Street No to:** 3550  
**Removal Date:**      **Street Name:** OGDEN  
**Last Used Date:** 12/31/1973      **Street Type:** AVE  
**Tank Type:** UNDERGROUND STORAGE TANK      **Direction:** W  
**Tank Material:**      **Latitude:** 41.854873424458965  
**Tank Construction:**      **Longitude:** -87.71455391734008  
**Tank Product:** HEATING OI  
**Tank Capacity:** 2000  
**Location:** POINT (-87.71455391734008 41.854873424458965)  
**Comment:** 3550-54 W OGDEN, REMOVED 9/25/2007, Historic data from former Dept. of Environment [ Associated Permit Numbers: 109336 109336; ]

[5](#)      2 of 3      S      0.02 / 127.73      595.19 / 0      LAWNGDALE MOTORS  
 3550 W OGDEN AVE  
 CHICAGO IL      TANKS CHICAGO

**Facility ID:** 3550OGD1958-04-16  
**Owner:**  
**Data Source(s):** HISTORIC DEPT. OF BUILDINGS

Detail(s)

**Tank ID:**      **Street No from:** 3550  
**Installation Date:** 04/16/1958      **Street No to:** 3550  
**Removal Date:**      **Street Name:** OGDEN  
**Last Used Date:**      **Street Type:** AVE

Map Key	Number of Records	Direction	Distance (mi/ft)	Elev/Diff (ft)	Site	DB
<b>Tank Type:</b>	UNDERGROUND STORAGE TANK			<b>Direction:</b>	W	
<b>Tank Material:</b>				<b>Latitude:</b>	41.854873424458965	
<b>Tank Construction:</b>				<b>Longitude:</b>	-87.71455391734008	
<b>Tank Product:</b>						
<b>Tank Capacity:</b>						
<b>Location:</b>	POINT (-87.71455391734008 41.854873424458965)					
<b>Comment:</b>	WORK BY: HOOD CONSTRUCTION; ENCLOSE 1-2K GAL FUEL OIL TANK FINAL N/G					

<a href="#"><u>5</u></a>	3 of 3	S	0.02 / 127.73	595.19 / 0	APARTMENT/RETAIL BUILDING 3550 W OGDEN AVE, CHICAGO, IL	PERMITS CHICAGO
<b>Application ID:</b>	DOEUST109336			<b>Application Type:</b>	UNDERGROUND STORAGE TANK	
<b>Issue or Entry Date:</b>	08/08/2007			<b>Application Subtype:</b>	REMOVE	

#### CDPH Environmental Permit Details

<b>Status:</b>	CLOSED	<b>Street No to:</b>	3554
<b>Applicant:</b>	KEN CALDWELL	<b>Direction:</b>	W
<b>Expiration Date:</b>	02/20/2008	<b>Street Name:</b>	OGDEN
<b>Data Source:</b>	HISTORIC DEPT. OF ENVIRONMENT	<b>Street Type:</b>	AVE
<b>Street No from:</b>	3550		
<b>Location:</b>	POINT (-87.7145 41.85487)		
<b>Comment:</b>			

[CONTRACTOR: R.W.COLLINS CO] PRE-74 HEATING OIL TANK NO LONGER IN USE REMOVED 2K(PERMITTED SIZE 3K) NO RELEASE SITE.

\*\*Note: Many records provided by the department have a truncated Comment field.

<a href="#"><u>6</u></a>	1 of 3	NNE	0.03 / 150.05	595.19 / 0	CITY OF CHICAGO 1600 S DRAKE AVE CHICAGO IL	TANKS CHICAGO
<b>Facility ID:</b>	1600DRA1965-01-25					
<b>Owner:</b>						
<b>Data Source(s):</b>	HISTORIC DEPT. OF BUILDINGS					

#### Detail(s)

<b>Tank ID:</b>		<b>Street No from:</b>	1600
<b>Installation Date:</b>	01/25/1965	<b>Street No to:</b>	1602
<b>Removal Date:</b>		<b>Street Name:</b>	DRAKE
<b>Last Used Date:</b>		<b>Street Type:</b>	AVE
<b>Tank Type:</b>	UNDERGROUND STORAGE TANK	<b>Direction:</b>	S
<b>Tank Material:</b>		<b>Latitude:</b>	41.8588942748752
<b>Tank Construction:</b>		<b>Longitude:</b>	-87.71413026178757
<b>Tank Product:</b>			
<b>Tank Capacity:</b>			
<b>Location:</b>	POINT (-87.71413026178757 41.8588942748752)		
<b>Comment:</b>	WORK BY: OWNER; INSPECT 1-6K GAL GASLN, CONVERT 1-10K FO TO GASLN F. 4/22/65		

Map Key	Number of Records	Direction	Distance (mi/ft)	Elev/Diff (ft)	Site	DB
<a href="#">6</a>	2 of 3	NNE	0.03 / 150.05	595.19 / 0	CITY OF CHICAGO 1600 S DRAKE AVE CHICAGO IL	TANKS CHICAGO

**Facility ID:** 1600DRA1958-10-22  
**Owner:**  
**Data Source(s):** HISTORIC DEPT. OF BUILDINGS

Detail(s)

<b>Tank ID:</b>		<b>Street No from:</b>	1600
<b>Installation Date:</b>	10/22/1958	<b>Street No to:</b>	1602
<b>Removal Date:</b>		<b>Street Name:</b>	DRAKE
<b>Last Used Date:</b>		<b>Street Type:</b>	AVE
<b>Tank Type:</b>	UNDERGROUND STORAGE TANK	<b>Direction:</b>	S
<b>Tank Material:</b>		<b>Latitude:</b>	41.8588942748752
<b>Tank Construction:</b>		<b>Longitude:</b>	-87.71413026178757
<b>Tank Product:</b>			
<b>Tank Capacity:</b>			
<b>Location:</b>	POINT (-87.71413026178757 41.8588942748752)		
<b>Comment:</b>	WORK BY: STANDARD OIL; INSTALL 1-10K GAL FUEL OIL TANK FINAL 1/13/59		

<a href="#">6</a>	3 of 3	NNE	0.03 / 150.05	595.19 / 0	CITY OF CHICAGO 1600 S DRAKE AVE CHICAGO IL	TANKS CHICAGO
-------------------	--------	-----	---------------	------------	---	------------------

**Facility ID:** 1600DRA1949-03-02  
**Owner:**  
**Data Source(s):** HISTORIC DEPT. OF BUILDINGS

Detail(s)

<b>Tank ID:</b>		<b>Street No from:</b>	1600
<b>Installation Date:</b>	03/02/1949	<b>Street No to:</b>	1602
<b>Removal Date:</b>		<b>Street Name:</b>	DRAKE
<b>Last Used Date:</b>		<b>Street Type:</b>	AVE
<b>Tank Type:</b>	UNDERGROUND STORAGE TANK	<b>Direction:</b>	S
<b>Tank Material:</b>		<b>Latitude:</b>	41.8588942748752
<b>Tank Construction:</b>		<b>Longitude:</b>	-87.71413026178757
<b>Tank Product:</b>			
<b>Tank Capacity:</b>			
<b>Location:</b>	POINT (-87.71413026178757 41.8588942748752)		
<b>Comment:</b>	WORK BY: STANDARD OIL; INSTALL 1-2K GAL GASLN TANK FINAL 3/4/49		

<a href="#">7</a>	1 of 1	NE	0.03 / 156.38	594.86 / 0	Public Street 1658 S Drake Ave Chicago IL	IEPA DOCS
-------------------	--------	----	---------------	------------	---	-----------

**Note:** Documents related to facilities in Illinois can be searched on the Illinois Environmental Protection Agency (IEPA) Document Explorer: <https://external.epa.illinois.gov/DocumentExplorer>

Details

Map Key	Number of Records	Direction	Distance (mi/ft)	Elev/Diff (ft)	Site	DB
---------	-------------------	-----------	------------------	----------------	------	----

Site ID:	170000519534	Document Indicator:	No
System ID:	0316295044	Latitude:	41.85836
Interest Type:	BOL	Longitude:	-87.71415
Media Code:	LAND	X:	-87.71414999999996
Revision Date/Time:	06/30/2003	Y:	41.858360000000006
Collection Date:	12/30/2003		

8	1 of 1	S	0.03 / 163.38	595.20 / 0	City of Chicago 3556 W. Ogden Ave Chicago IL	SPILLS
Incident No:	H-2023-0556	County:	Cook			
Date/Time Occurred:		Latitude:	41.85479			
Media Release:	Ground, Water	Longitude:	-87.71473			
Facility Manager:	Unknown					
Fac Manager Phone:	Unknown					
Responsible Party Street:	333 S. State St, Suite #200					
Area Involved:	Fixed Facility					
Milepost:	N/A					
Section:	N/A					
Township:	N/A					
Range:	N/A					

**Hazardous Materials Incident Report**

Incident Report Dt:	7/13/2023 10:21:06 AM	County:	Cook
Data Input Status:	Closed	Entered by:	Kattner, Paul (IEMA)
LUST?:	No	Date Entered:	
Hazmat Incident Type:	Leak or spill		
Caller:	Donavan Tietje		
Caller Represents:	City of Chicago Public Health/Community Health Permitting Enforcement		
Street Address:	3556 W. Ogden Ave		
City:	Chicago		
URL:	https://public.iema.state.il.us/FOIAHazmatSearch/HazmatDetails.aspx?RptNum=H-2023-0556		
Narrative:			

**Follow Up Information:**

**Weather Information**

Temp:	65 Degrees
Wind:	4 MPH, Direction unknown

**Materials Involved**

Name:	Lubricating Oil (Suspected) & Gasoline (Suspected)
Type:	Liquid
CHRIS CODE:	Unknown

<b>Map Key</b>	<b>Number of Records</b>	<b>Direction</b>	<b>Distance (mi/ft)</b>	<b>Elev/Diff (ft)</b>	<b>Site</b>	<b>DB</b>
<b>CAS No:</b>		Unknown				
<b>UN/NA No:</b>		Unknown				
<b>Container Type:</b>		Under ground storage tank				
<b>Container Size:</b>		1 X 6,000 Gallons (Gasoline-Suspected) & 2 X 550 Gallons (Lubricating Oil-Suspected)				
<b>Amount Released:</b>		Unknown				
<b>Rate of Release Min:</b>		Unknown				
<b>Duration of Release:</b>		Unknown				
<b>Cause of Release:</b>		Abandoned underground storage tanks were flooded during torrential rains which caused product off site impacting surrounding soil and nearby storm sewers.				
<b>Est Spill Extent:</b>		Unknown				
<b>Spill Extent Units:</b>						
<b>Date/Time Inc Occur:</b>						
<b>Unknown Occur:</b>		Yes				
<b>Date/Time Discov:</b>		2023-07-12 08:30				
<b>Unknown Discovered:</b>						
<b>Where Taken:</b>		N/A				
<b>On Scene Contact:</b>		Donavan Tietje				
<b>No of People Evacuat:</b>		0				
<b>A 302(a) Extremely Haz Sub?:</b>		Unknown				
<b>A RCRA Hazardous Waste?:</b>		Unknown				
<b>A RCRA Regulated Facility?:</b>		Unknown				
<b>Public Health Risks:</b>		None				
<b>State Agency Assistance:</b>						
<b>Containment/Cleanup Plans:</b>		SET is on scene and handling surface cleanup and remediation. Access to the tanks is blocked by a large slab of concrete which may create difficulties in pumping product out. Tank removal and soil remediation plans are under development at this time.				
<b><u>Emergency Units Contacted</u></b>						
<b>Contacted ESDA?:</b>						
<b>ESDA on Scene?:</b>						
<b>Spec ESDA Agency:</b>		None				
<b>Contacted Fire Dep?:</b>						
<b>Fire Dep on Scene?:</b>						
<b>Name of Fire Dep:</b>		None				
<b>Police Dep Contact?:</b>						
<b>Police Dep on Scene:</b>						
<b>Name of Police Dep:</b>		None				
<b>Sheriff Police Dep?:</b>						
<b>Sheriff Dep on Scene:</b>						
<b>Name of Sheriff Dep:</b>		None				
<b>Other Agency?:</b>		Yes				
<b>Agency on Scene?:</b>		Yes				
<b>Name of Agency:</b>		City of Chicago Public Health/Community Health Permitting Enforcement & MWRD				
<b><u>Agency or Persons Notified</u></b>						
<b>Agency:</b>		Chicago LEPC				
<b>Date/Time:</b>		2023-07-13 11:05				
<b>Name of Person:</b>		E-mailed				
<b>Notification Action:</b>		Report Sent				

Map Key	Number of Records	Direction	Distance (mi/ft)	Elev/Diff (ft)	Site	DB
---------	-------------------	-----------	------------------	----------------	------	----

**Agency:** IEPA, OSFM, Chicago Fire, NRTP, & IEMA Region #4  
**Date/Time:** 2023-07-13 11:05  
**Name of Person:** E-mailed  
**Notification Action:** Report Sent

<a href="#">9</a>	1 of 1	SSW	0.03 / 165.66	594.86 / 0	PINKSTON 1846 S CENTRAL PARK AVE, CHICAGO, IL IL	PERMITS CHICAGO
-------------------	--------	-----	---------------	------------	---	--------------------

<b>Application ID:</b>	DOEAIR4948	<b>Application Type:</b>	AIR POLLUTION CONTROL PERMIT
<b>Issue or Entry Date:</b>	08/28/1998	<b>Application Subtype:</b>	EQUIPMENT INSTALLATION

**CDPH Environmental Permit Details**

<b>Status:</b>	CLOSED	<b>Street No to:</b>	
<b>Applicant:</b>		<b>Direction:</b>	S
<b>Expiration Date:</b>	02/24/1999	<b>Street Name:</b>	CENTRAL PARK
<b>Data Source:</b>	HISTORIC DEPT. OF ENVIRONMENT	<b>Street Type:</b>	AVE
<b>Street No from:</b>	1846		
<b>Location:</b>	POINT (-87.71512 41.85574)		
<b>Comment:</b>			

QTY: 1.0 SANDBLASTING OPERATION-SELICA SAND WASTE DISPOSAL: SCAVENGER DUST SUPPRESSION: PLASTIC TARPS\*\*Note: Many records provided by the department have a truncated Comment field.

<a href="#">10</a>	1 of 5	SSE	0.03 / 177.81	595.82 / 1	GLORIA JENKINS 3525 W OGDEN AVE CHICAGO IL	TANKS CHICAGO
--------------------	--------	-----	---------------	------------	--	------------------

**Facility ID:** 3525OGD1975-03-18  
**Owner:**  
**Data Source(s):** HISTORIC DEPT. OF BUILDINGS

**Detail(s)**

<b>Tank ID:</b>		<b>Street No from:</b>	3525
<b>Installation Date:</b>	03/18/1975	<b>Street No to:</b>	3525
<b>Removal Date:</b>		<b>Street Name:</b>	OGDEN
<b>Last Used Date:</b>		<b>Street Type:</b>	AVE
<b>Tank Type:</b>	UNDERGROUND STORAGE TANK	<b>Direction:</b>	W
<b>Tank Material:</b>		<b>Latitude:</b>	41.85490897180271
<b>Tank Construction:</b>		<b>Longitude:</b>	-87.71342339701584
<b>Tank Product:</b>			
<b>Tank Capacity:</b>			
<b>Location:</b>	POINT (-87.71342339701584 41.85490897180271)		
<b>Comment:</b>	WORK BY: KEZ CONSTRUCTION; REPLACE 2-6K GAL GSLN TKS W/SAME FINAL 3/21/75		

<a href="#">10</a>	2 of 5	SSE	0.03 / 177.81	595.82 / 1	GLORIA JENKINS 3525 W OGDEN AVE	TANKS CHICAGO
--------------------	--------	-----	---------------	------------	------------------------------------	------------------

Map Key	Number of Records	Direction	Distance (mi/ft)	Elev/Diff (ft)	Site	DB
CHICAGO IL						
<b>Facility ID:</b> 3525OGD1970-04-13 <b>Owner:</b> <b>Data Source(s):</b> HISTORIC DEPT. OF BUILDINGS						
<u>Detail(s)</u>						
<b>Tank ID:</b> <b>Installation Date:</b> 04/13/1970 <b>Removal Date:</b> <b>Last Used Date:</b> <b>Tank Type:</b> UNDERGROUND STORAGE TANK <b>Tank Material:</b> <b>Tank Construction:</b> <b>Tank Product:</b> <b>Tank Capacity:</b> <b>Location:</b> POINT (-87.71342339701584 41.85490897180271) <b>Comment:</b> WORK BY: AETNA TANK & PUMP; INSP 1-6K GAL GSLN TK FINAL 9/11/70						
<b>Street No from:</b> 3525 <b>Street No to:</b> 3525 <b>Street Name:</b> OGDEN <b>Street Type:</b> AVE <b>Direction:</b> W <b>Latitude:</b> 41.85490897180271 <b>Longitude:</b> -87.71342339701584						
<a href="#">10</a>	3 of 5	SSE	0.03 / 177.81	595.82 / 1	GLORIA JENKINS 3525 W OGDEN AVE CHICAGO IL	TANKS CHICAGO
<b>Facility ID:</b> 3525OGD1987-12-15 <b>Owner:</b> <b>Data Source(s):</b> HISTORIC DEPT. OF BUILDINGS						
<u>Detail(s)</u>						
<b>Tank ID:</b> <b>Installation Date:</b> 12/15/1987 <b>Removal Date:</b> <b>Last Used Date:</b> <b>Tank Type:</b> UNDERGROUND STORAGE TANK <b>Tank Material:</b> <b>Tank Construction:</b> <b>Tank Product:</b> <b>Tank Capacity:</b> <b>Location:</b> POINT (-87.71342339701584 41.85490897180271) <b>Comment:</b> WORK BY: CITY TANK & PUMP; REMOVE 3-6K & 1-1K GAL GSLN TKS 2-550 W.O. & F.O.						
<b>Street No from:</b> 3525 <b>Street No to:</b> 3525 <b>Street Name:</b> OGDEN <b>Street Type:</b> AVE <b>Direction:</b> W <b>Latitude:</b> 41.85490897180271 <b>Longitude:</b> -87.71342339701584						
<a href="#">10</a>	4 of 5	SSE	0.03 / 177.81	595.82 / 1	GLORIA JENKINS 3525 W OGDEN AVE CHICAGO IL	TANKS CHICAGO
<b>Facility ID:</b> 3525OGD1989-11-22 <b>Owner:</b> <b>Data Source(s):</b> HISTORIC DEPT. OF BUILDINGS						

Map Key	Number of Records	Direction	Distance (mi/ft)	Elev/Diff (ft)	Site	DB
---------	-------------------	-----------	------------------	----------------	------	----

Detail(s)

Tank ID:		Street No from:	3525
Installation Date:	11/22/1989	Street No to:	3525
Removal Date:		Street Name:	OGDEN
Last Used Date:		Street Type:	AVE
Tank Type:	UNDERGROUND STORAGE TANK	Direction:	W
Tank Material:		Latitude:	41.85490897180271
Tank Construction:		Longitude:	-87.71342339701584
Tank Product:			
Tank Capacity:			
Location:	POINT (-87.71342339701584 41.85490897180271)		
Comment:	WORK BY: P. J. HARTMANN; REMOVE 5-6K GAL FUEL OIL TANKS FINAL 11/28/89		

<a href="#">10</a>	5 of 5	SSE	0.03 / 177.81	595.82 / 1	GLORIA JENKINS 3525 W OGDEN AVE CHICAGO IL	TANKS CHICAGO
--------------------	--------	-----	---------------	------------	--	------------------

Facility ID:	3525OGD1961-04-13
Owner:	
Data Source(s):	HISTORIC DEPT. OF BUILDINGS

Detail(s)

Tank ID:		Street No from:	3525
Installation Date:	04/13/1961	Street No to:	3525
Removal Date:		Street Name:	OGDEN
Last Used Date:		Street Type:	AVE
Tank Type:	UNDERGROUND STORAGE TANK	Direction:	W
Tank Material:		Latitude:	41.85490897180271
Tank Construction:		Longitude:	-87.71342339701584
Tank Product:			
Tank Capacity:			
Location:	POINT (-87.71342339701584 41.85490897180271)		
Comment:	WORK BY: STANDARD OIL; INST 2-6K GSLN, 1-550 WO & 1-550 FO FINAL 12/7/61		

<a href="#">11</a>	1 of 2	SSE	0.04 / 197.56	595.85 / 1	STANDARD OIL 1901 S DRAKE AVE CHICAGO IL	TANKS CHICAGO
--------------------	--------	-----	---------------	------------	--	------------------

Facility ID:	1901DRA1948-02-20
Owner:	
Data Source(s):	HISTORIC DEPT. OF BUILDINGS

Detail(s)

Tank ID:		Street No from:	1901
Installation Date:	02/20/1948	Street No to:	1901
Removal Date:		Street Name:	DRAKE
Last Used Date:		Street Type:	AVE
Tank Type:	UNDERGROUND STORAGE TANK	Direction:	S



Map Key	Number of Records	Direction	Distance (mi/ft)	Elev/Diff (ft)	Site	DB
Tank Material:				Latitude:	41.854756416249856	
Tank Construction:				Longitude:	-87.71356139198012	
Tank Product:						
Tank Capacity:						
Location:		POINT (-87.71356139198012 41.854756416249856)				
Comment:		WORK BY: STANDARD OIL; INSTALL 2-1K, 1-2K GAL GASLN FINAL 4/24/48				
<a href="#">11</a>	2 of 2	SSE	0.04 / 197.56	595.85 / 1	STANDARD OIL 1901 S DRAKE AVE CHICAGO IL	TANKS CHICAGO
Facility ID:		1901DRA1955-01-24				
Owner:						
Data Source(s):		HISTORIC DEPT. OF BUILDINGS				
<u>Detail(s)</u>						
Tank ID:				Street No from:	1901	
Installation Date:		01/24/1955		Street No to:	1901	
Removal Date:				Street Name:	DRAKE	
Last Used Date:				Street Type:	AVE	
Tank Type:		UNDERGROUND STORAGE TANK		Direction:	S	
Tank Material:				Latitude:	41.854756416249856	
Tank Construction:				Longitude:	-87.71356139198012	
Tank Product:						
Tank Capacity:						
Location:		POINT (-87.71356139198012 41.854756416249856)				
Comment:		WORK BY: STANDARD OIL; REMOVE 2-1K REPLACE W/1-2K & 1-3K GAL GASLN FINAL 12/6/56				
<a href="#">12</a>	1 of 1	SSW	0.04 / 213.31	594.88 / 0	ERNEST JENKINS 3600 W OGDEN AVE, CHICAGO, IL IL	PERMITS CHICAGO
Application ID:		DOEAIR19106		Application Type:	AIR POLLUTION CONTROL PERMIT	
Issue or Entry Date:		07/17/2006		Application Subtype:	EQUIPMENT INSTALLATION	
<u>CDPH Environmental Permit Details</u>						
Status:		CLOSED		Street No to:		
Applicant:				Direction:	W	
Expiration Date:		01/13/2007		Street Name:	OGDEN	
Data Source:		HISTORIC DEPT. OF ENVIRONMENT		Street Type:	AVE	
Street No from:		3600				
Location:		POINT (-87.71516 41.85465)				
Comment:						
QTY: 1.0 ARCHITECTURAL SURFACE CLEANING: SANDBLASTING/ DUST SUPPRESSION METHOD: TARPS/ PERMIT EXPIRES: 09/28/2006**Note: Many records provided by the department have a truncated Comment field.						
<a href="#">13</a>	1 of 2	S	0.04 / 217.20	595.51 / 1	P. G. BERLAND 3555 W OGDEN AVE	TANKS CHICAGO

Map Key	Number of Records	Direction	Distance (mi/ft)	Elev/Diff (ft)	Site	DB
---------	-------------------	-----------	------------------	----------------	------	----

CHICAGO IL

Facility ID: 3555OGD1962-07-28  
 Owner:  
 Data Source(s): HISTORIC DEPT. OF BUILDINGS

Detail(s)

Tank ID:		Street No from:	3555
Installation Date:	07/28/1962	Street No to:	3571
Removal Date:		Street Name:	OGDEN
Last Used Date:		Street Type:	AVE
Tank Type:	UNDERGROUND STORAGE TANK	Direction:	W
Tank Material:		Latitude:	41.85457035850309
Tank Construction:		Longitude:	-87.71436087795529
Tank Product:			
Tank Capacity:			
Location:	POINT (-87.71436087795529 41.85457035850309)		
Comment:	WORK BY: GENERAL TANK; REPLACE 1-500 & 2-275 W/1-6K GAL BENZINE TK FINAL 8/29/62		

<a href="#">13</a>	2 of 2	S	0.04 / 217.20	595.51 / 1	P. G. BERLAND 3555 W OGDEN AVE CHICAGO IL	TANKS CHICAGO
--------------------	--------	---	---------------	------------	---	------------------

Facility ID: 3555OGD1960-05-03  
 Owner:  
 Data Source(s): HISTORIC DEPT. OF BUILDINGS

Detail(s)

Tank ID:		Street No from:	3555
Installation Date:	05/03/1960	Street No to:	3571
Removal Date:		Street Name:	OGDEN
Last Used Date:		Street Type:	AVE
Tank Type:	UNDERGROUND STORAGE TANK	Direction:	W
Tank Material:		Latitude:	41.85457035850309
Tank Construction:		Longitude:	-87.71436087795529
Tank Product:			
Tank Capacity:			
Location:	POINT (-87.71436087795529 41.85457035850309)		
Comment:	WORK BY: WAGNER SHEET METAL; INST 1-1500 GAL FUEL OIL TANK FINAL N/G		

<a href="#">14</a>	1 of 2	SE	0.04 / 220.34	595.58 / 1	JENKINS, GLORIA 3525 W OGDEN CHICAGO IL 60623	FINDS/FRS
--------------------	--------	----	---------------	------------	---	-----------

Registry ID: 110018321412  
 FIPS Code: 17031  
 HUC Code: 07120003  
 Site Type Name: STATIONARY  
 Location Description:

Map Key	Number of Records	Direction	Distance (mi/ft)	Elev/Diff (ft)	Site	DB
<b>Supplemental Location:</b>						
Create Date:		19-OCT-04				
Update Date:		29-DEC-14				
Interest Types:		STATE MASTER				
SIC Codes:						
SIC Code Descriptions:						
NAICS Codes:						
NAICS Code Descriptions:						
Conveyor:		FRS-GEOCODE				
Federal Facility Code:						
Federal Agency Name:						
Tribal Land Code:						
Tribal Land Name:						
Congressional Dist No:		07				
Census Block Code:		170318414001002				
EPA Region Code:		05				
County Name:		COOK				
US/Mexico Border Ind:						
Latitude:		41.85492				
Longitude:		-87.71355				
Reference Point:		CENTER OF A FACILITY OR STATION				
Coord Collection Method:		ADDRESS MATCHING-HOUSE NUMBER				
Accuracy Value:		30				
Datum:		NAD83				
Source:						
Facility Detail Rprt URL:		<a href="https://ofmpub.epa.gov/frs_public2/fii_query_detail.disp_program_facility?p_registry_id=110018321412">https://ofmpub.epa.gov/frs_public2/fii_query_detail.disp_program_facility?p_registry_id=110018321412</a>				
Data Source:		Facility Registry Service - Single File				
Program Acronyms:						
ACES:170000519758						

<a href="#">14</a>	2 of 2	SE	0.04 / 220.34	595.58 / 1	Jenkins, Gloria 3525 W Ogden Chicago IL	IEPA DOCS
--------------------	--------	----	---------------	------------	---	-----------

**Note:** Documents related to facilities in Illinois can be searched on the Illinois Environmental Protection Agency (IEPA) Document Explorer: <https://external.epa.illinois.gov/DocumentExplorer>

#### Details

Site ID:	170000519758	Document Indicator:	No
System ID:	0316305045	Latitude:	41.85467
Interest Type:	BOL	Longitude:	-87.71362
Media Code:	LAND	X:	-87.71361999999993
Revision Date/Time:	06/30/2003	Y:	41.8546700000000056
Collection Date:	12/30/2003		

<a href="#">15</a>	1 of 1	NNW	0.04 / 223.77	595.85 / 1	ANESHA BUCHANNAN 3602 W 16TH ST IL	PERMITS CHICAGO
--------------------	--------	-----	---------------	------------	--	-----------------

Map Key	Number of Records	Direction	Distance (mi/ft)	Elev/Diff (ft)	Site	DB
---------	-------------------	-----------	------------------	----------------	------	----

Application ID:	ENVAIR982061	Application Type:	AIR POLLUTION CONTROL PERMIT
Issue or Entry Date:	08/01/2018	Application Subtype:	GENERAL POLUTION PREVENTION(P2)

**CDPH Environmental Permit Details**

Status:	OPEN	Street No to:	
Applicant:	WASHINGTON SHEET METALS	Direction:	W
Expiration Date:		Street Name:	16TH
Data Source:	DEPT. OF PUBLIC HEALTH	Street Type:	ST
Street No from:	3602		
Location:	POINT (-87.71545 41.85898)		
Comment:			

AIR POLLUTION CONTROL PERMIT [EQUIP ID: , QUANTITY: 1, DESCRIPTION: 080A - FURNACE, OUTPUT LESS THAN 288,000 BTU/HR, NOTE: ],[EQUIP ID: , QUANTITY: 1, DESCRIPTION: 080A - FURNACE, OUTPUT LESS THAN 288,000 BTU/HR, NOTE: ],[EQUIP ID: , QUANTITY: 1, DESCRIPTION: 137 - EXHAUST HOOD FILTERED, NOTE: ]\*\*Note: Many records provided by the department have a truncated Comment field.

<a href="#">16</a>	1 of 6	S	0.05 / 241.83	595.18 / 0	SHERWIN WILLIAMS CO THE 3561 W OGDEN AVE CHICAGO IL 60623	RCRA NON GEN
--------------------	--------	---	---------------	------------	---	-----------------

EPA Handler ID:	ILD984828608
Gen Status Universe:	No Report
Contact Name:	ENV COORDINATOR
Contact Address:	US
Contact Phone No and Ext:	216-566-1710
Contact Email:	
Contact Country:	US
County Name:	COOK
EPA Region:	05
Land Type:	Private
Receive Date:	20060401
Location Latitude:	
Location Longitude:	

**Violation/Evaluation Summary**

Note:	NO RECORDS: As of Oct 2023, there are no Compliance Monitoring and Enforcement (violation) records associated with this facility (EPA ID).
-------	--

**Handler Summary**

Importer Activity:	No
Mixed Waste Generator:	No
Transporter Activity:	No
Transfer Facility:	No
Onsite Burner Exemption:	No
Furnace Exemption:	No
Underground Injection Activity:	No
Commercial TSD:	No

<b>Map Key</b>	<b>Number of Records</b>	<b>Direction</b>	<b>Distance (mi/ft)</b>	<b>Elev/Diff (ft)</b>	<b>Site</b>	<b>DB</b>
<b>Used Oil Transporter:</b>		No				
<b>Used Oil Transfer Facility:</b>		No				
<b>Used Oil Processor:</b>		No				
<b>Used Oil Refiner:</b>		No				
<b>Used Oil Burner:</b>		No				
<b>Used Oil Market Burner:</b>		No				
<b>Used Oil Spec Marketer:</b>		No				

#### **Hazardous Waste Handler Details**

**Sequence No:** 1  
**Receive Date:** 19910624  
**Handler Name:** SHERWIN WILLIAMS CO THE  
**Source Type:** Notification  
**Federal Waste Generator Code:** 1  
**Generator Code Description:** Large Quantity Generator

#### **Waste Code Details**

**Hazardous Waste Code:** D001  
**Waste Code Description:** IGNITABLE WASTE

#### **Hazardous Waste Handler Details**

**Sequence No:** 1  
**Receive Date:** 19920301  
**Handler Name:** THE SHERWIN-WILLIAMS COMPANY  
**Source Type:** Annual/Biennial Report  
**Federal Waste Generator Code:** 1  
**Generator Code Description:** Large Quantity Generator

#### **Hazardous Waste Handler Details**

**Sequence No:** 1  
**Receive Date:** 20060401  
**Handler Name:** SHERWIN WILLIAMS CO THE  
**Source Type:** Annual/Biennial Report update with Notification  
**Federal Waste Generator Code:** N  
**Generator Code Description:** Not a Generator, Verified

#### **Owner/Operator Details**

<b>Owner/Operator Ind:</b>	Current Owner	<b>Street No:</b>	
<b>Type:</b>	Private	<b>Street 1:</b>	
<b>Name:</b>	SHERWIN WILLIAMS CO THE	<b>Street 2:</b>	
<b>Date Became Current:</b>	19000101	<b>City:</b>	
<b>Date Ended Current:</b>		<b>State:</b>	
<b>Phone:</b>		<b>Country:</b>	US

Map Key	Number of Records	Direction	Distance (mi/ft)	Elev/Diff (ft)	Site	DB
---------	-------------------	-----------	------------------	----------------	------	----

Source Type: Annual/Biennial Report update with Notification Zip Code:

Owner/Operator Ind: Current Owner Street No:  
 Type: Private Street 1: 101 PROSPECT AVE  
 Name: SHERWIN WILLIAMS DEV CORP THE Street 2:  
 Date Became Current: City: CLEVELAND  
 Date Ended Current: State: OH  
 Phone: 216-566-2000 Country:  
 Source Type: Notification Zip Code: 44115

Owner/Operator Ind: Current Operator Street No:  
 Type: Private Street 1:  
 Name: SHERWIN WILLIAMS CO THE Street 2:  
 Date Became Current: 19000101 City:  
 Date Ended Current: State:  
 Phone: Country: US  
 Source Type: Annual/Biennial Report update with Notification Zip Code:

#### Historical Handler Details

Receive Dt: 19920301  
 Generator Code Description: Large Quantity Generator  
 Handler Name: THE SHERWIN-WILLIAMS COMPANY

Receive Dt: 19910624  
 Generator Code Description: Large Quantity Generator  
 Handler Name: SHERWIN WILLIAMS CO THE

16	2 of 6	S	0.05 / 241.83	595.18 / 0	The Sherwin Williams Company 3561 W Ogden Ave Chicago, IL 60623 IL	UST
----	--------	---	---------------	------------	---	-----

Facility No: 2027598 Facility Type: None  
 Facility Status: Closed Owner Type:  
 Fac Details Status: Closed Owner Status: Current Owner  
 Fac Type Fac Details: None County: Cook  
 Owner Name: Sherwin Williams Company  
 Facility URL: http://webapps.sfm.illinois.gov/ustsearch/Facility.aspx?ID=2027598

#### Tank Information

Tank No: 1 Capacity: 2000  
 UI No: Petroleum Use:  
 Status: Removed Product: Gasoline  
 Removed Date: 8/15/1991 CERCLA Substance:  
 Install Date: Current Age:  
 Abandoned Date: Abandoned Material:  
 Last Used Date: Product Date:  
 Red Tag Issue Date: Fee Due: \$0.00  
 CAS Code: Regulated Status: Federal

Map Key	Number of Records	Direction	Distance (mi/ft)	Elev/Diff (ft)	Site	DB
---------	-------------------	-----------	------------------	----------------	------	----

OSFM First Noti Dt: 6/17/1991

#### Owner Summary

Owner No:	U0013875	Owner Status:	Current Owner
Owner Name:	Sherwin Williams Company	Purchase Date:	
Ownership History:	<a href="http://webapps.sfm.illinois.gov/ustsearch/Ownership.aspx?ID=2027598">http://webapps.sfm.illinois.gov/ustsearch/Ownership.aspx?ID=2027598</a>		

#### Owner Details

Owner Name:	Sherwin Williams Company	Type Financial Resp:	
Owner Status:	Current Owner	Fin Resp Rpt Due:	
Purchase Date:			
Owner Address:	101 Prospect Avenue Cleveland, OH 44115		

#### Facility Details

MFD Forms Status:		Green Tag Decal:	
MFD Permit Issue Dt:		Green Tag Issue Date:	
MFD Permit Exp Dt:		Green Tag Exp Date:	
Property Parcel:		Motor Fuel Type:	
Pending Nov:	No		
Permit History Link:	<a href="https://webapps.sfm.illinois.gov/USTPortal/Permit/FacilityPermitList/2027598">https://webapps.sfm.illinois.gov/USTPortal/Permit/FacilityPermitList/2027598</a>		

<a href="#">16</a>	3 of 6	S	0.05 / 241.83	595.18 / 0	SHERWIN WILLIAMS CO THE 3561 W OGDEN AVE CHICAGO IL 60623	<a href="#">FINDS/FRS</a>
--------------------	--------	---	------------------	---------------	---	---------------------------

Registry ID:	110005892917
FIPS Code:	17031
HUC Code:	07120003
Site Type Name:	STATIONARY
Location Description:	
Supplemental Location:	
Create Date:	01-MAR-00
Update Date:	26-JAN-12
Interest Types:	HAZARDOUS WASTE BIENNIAL REPORTER, STATE MASTER, UNSPECIFIED UNIVERSE
SIC Codes:	
SIC Code Descriptions:	
NAICS Codes:	339999
NAICS Code Descriptions:	ALL OTHER MISCELLANEOUS MANUFACTURING.
Conveyor:	FRS-GEOCODE
Federal Facility Code:	
Federal Agency Name:	
Tribal Land Code:	
Tribal Land Name:	
Congressional Dist No:	07
Census Block Code:	170318414002000
EPA Region Code:	05
County Name:	COOK

Map Key	Number of Records	Direction	Distance (mi/ft)	Elev/Diff (ft)	Site	DB
US/Mexico Border Ind:						
Latitude:		41.85454				
Longitude:		-87.71465				
Reference Point:		CENTER OF A FACILITY OR STATION				
Coord Collection Method:		ADDRESS MATCHING-HOUSE NUMBER				
Accuracy Value:		30				
Datum:		NAD83				
Source:						
Facility Detail Rprt URL:		https://ofmpub.epa.gov/frs_public2/fii_query_detail.disp_program_facility?p_registry_id=110005892917				
Data Source:		Facility Registry Service - Single File				
Program Acronyms:						
ACES:170000277288, BR:ILD984828608, RCRAINFO:ILD984828608						

16

4 of 6

S

0.05 / 241.83

595.18 / 0

SHERWIN WILLIAMS  
3561 W OGDEN AVE  
CHICAGO IL

TANKS  
CHICAGO

Facility ID:

3561OGD1991-07-26

Owner:

Data Source(s):

HISTORIC DEPT. OF BUILDINGS

Detail(s)

Tank ID:

Street No from:

3561

Installation Date:

07/26/1991

Street No to:

3561

Removal Date:

Street Name:

OGDEN

Last Used Date:

Street Type:

AVE

Tank Type:

UNDERGROUND STORAGE TANK

Direction:

W

Tank Material:

Latitude:

41.854488344577845

Tank Construction:

Longitude:

-87.71458122056525

Tank Product:

Tank Capacity:

Location:

POINT (-87.71458122056525 41.854488344577845)

Comment:

WORK BY: AMERICAN WASTE HAULERS; REMOVE 1-2K GAL GSLN TK FINAL 8/15/91

<a href="#">16</a>	5 of 6	S	0.05 / 241.83	595.18 / 0	SHERWIN WILLIAMS PAINT COMPANY 3561 W OGDEN AVE CHICAGO IL	TANKS CHICAGO
Facility ID:		2027598				
Owner:		See Environmental Permit Dataset				
Data Source(s):		DEPT. OF PUBLIC HEALTH				
<u>Detail(s)</u>						
Tank ID:		0001	Street No from:		3561	
Installation Date:			Street No to:		3561	
Removal Date:			Street Name:		OGDEN	



Map Key	Number of Records	Direction	Distance (mi/ft)	Elev/Diff (ft)	Site	DB
<b>Last Used Date:</b>				<b>Street Type:</b>		
<b>Tank Type:</b>				<b>Direction:</b>		
<b>Tank Material:</b>				<b>Latitude:</b>		
<b>Tank Construction:</b>				<b>Longitude:</b>		
<b>Tank Product:</b>						
<b>Tank Capacity:</b>						
<b>Location:</b>						
<b>Comment:</b>						

<a href="#">16</a>	6 of 6	S	0.05 / 241.83	595.18 / 0	Sherwin Williams Co 3561 W Ogden Ave Chicago IL	IEPA DOCS
--------------------	--------	---	---------------	------------	---	-----------

**Note:** Documents related to facilities in Illinois can be searched on the Illinois Environmental Protection Agency (IEPA) Document Explorer: <https://external.epa.illinois.gov/DocumentExplorer>

#### Details

<b>Site ID:</b>	170000277288	<b>Document Indicator:</b>	No
<b>System ID:</b>	0316305057	<b>Latitude:</b>	41.85447
<b>Interest Type:</b>	BOL	<b>Longitude:</b>	-87.71423
<b>Media Code:</b>	LAND	<b>X:</b>	-87.71422999999999
<b>Revision Date/Time:</b>	06/30/2003	<b>Y:</b>	41.85447000000005
<b>Collection Date:</b>	12/30/2003		

<a href="#">17</a>	1 of 2	SSW	0.05 / 258.06	595.19 / 0	BOARD OF EDUCATION 3606 W OGDEN AVE CHICAGO IL	TANKS CHICAGO
--------------------	--------	-----	---------------	------------	--	------------------

**Facility ID:** 3606OGD1962-11-05  
**Owner:**  
**Data Source(s):** HISTORIC DEPT. OF BUILDINGS

#### Detail(s)

<b>Tank ID:</b>		<b>Street No from:</b>	3606
<b>Installation Date:</b>	11/05/1962	<b>Street No to:</b>	3606
<b>Removal Date:</b>		<b>Street Name:</b>	OGDEN
<b>Last Used Date:</b>		<b>Street Type:</b>	AVE
<b>Tank Type:</b>	UNDERGROUND STORAGE TANK	<b>Direction:</b>	W
<b>Tank Material:</b>		<b>Latitude:</b>	41.85456388303498
<b>Tank Construction:</b>		<b>Longitude:</b>	-87.71544130766218
<b>Tank Product:</b>			
<b>Tank Capacity:</b>			
<b>Location:</b>	POINT (-87.71544130766218 41.85456388303498)		
<b>Comment:</b>	WORK BY: HOOD STEEL TANK; INST 1-2K GAL FUEL OIL TANK FINAL 4/18/63		

<a href="#">17</a>	2 of 2	SSW	0.05 / 258.06	595.19 / 0	BOARD OF EDUCATION 3606 W OGDEN AVE CHICAGO IL	TANKS CHICAGO
--------------------	--------	-----	---------------	------------	--	------------------

**Facility ID:** 3606OGD1977-01-21

Map Key	Number of Records	Direction	Distance (mi/ft)	Elev/Diff (ft)	Site	DB
---------	-------------------	-----------	------------------	----------------	------	----

Owner:

Data Source(s): HISTORIC DEPT. OF BUILDINGS

Detail(s)

Tank ID:		Street No from:	3606
Installation Date:	01/21/1977	Street No to:	3606
Removal Date:		Street Name:	OGDEN
Last Used Date:		Street Type:	AVE
Tank Type:	UNDERGROUND STORAGE TANK	Direction:	W
Tank Material:		Latitude:	41.85456388303498
Tank Construction:		Longitude:	-87.71544130766218
Tank Product:			
Tank Capacity:			
Location:	POINT (-87.71544130766218 41.85456388303498)		
Comment:	WORK BY: E & E HAULING; REMOVE 1-2K GAL FUEL OIL TANK FINAL 3/15/77		

<a href="#">18</a>	1 of 1	SW	0.07 / 353.32	595.19 / 0	GUNICE DALLAS 1859 S MILLARD AVE, CHICAGO, IL IL	PERMITS CHICAGO
--------------------	--------	----	---------------	------------	--	--------------------

Application ID:	DOEAIR3857	Application Type:	AIR POLLUTION CONTROL PERMIT
Issue or Entry Date:	08/01/1997	Application Subtype:	EQUIPMENT INSTALLATION

CDPH Environmental Permit Details

Status:	CLOSED	Street No to:	
Applicant:		Direction:	S
Expiration Date:	01/28/1998	Street Name:	MILLARD
Data Source:	HISTORIC DEPT. OF ENVIRONMENT	Street Type:	AVE
Street No from:	1859		
Location:	POINT (-87.71634 41.85543)		
Comment:			

QTY: 1.0 CHEM.-DIEDRICH 101 TRADE NAME-WINBUSH COVER ALL WINDOWS & DOORS ON BLDG, CLEAN W/WATER & REMOVE DEBRIS OFF SITE\*\*Note: Many records provided by the department have a truncated Comment field.

<a href="#">19</a>	1 of 1	NNW	0.07 / 357.70	596.17 / 1	VIVIAN ROBINSON 1533 S CENTRAL PARK AVE, CHICAGO, IL IL	PERMITS CHICAGO
--------------------	--------	-----	---------------	------------	---	--------------------

Application ID:	DOEAIR9363	Application Type:	AIR POLLUTION CONTROL PERMIT
Issue or Entry Date:	11/28/2001	Application Subtype:	EQUIPMENT INSTALLATION

CDPH Environmental Permit Details

Status:	CLOSED	Street No to:	
Applicant:		Direction:	S
Expiration Date:	05/27/2002	Street Name:	CENTRAL PARK

Map Key	Number of Records	Direction	Distance (mi/ft)	Elev/Diff (ft)	Site	DB
Data Source:		HISTORIC DEPT. OF ENVIRONMENT		Street Type:		AVE
Street No from:		1533				
Location:		POINT (-87.71524 41.85982)				
Comment:						

QTY: 1.0 EXTERIOR ARCHITECTURAL SURFACE CLEANING/ CLEANING METHOD: SANDBLASTING/ DUST SUPPRESSION: WATER\*\*Note: Many records provided by the department have a truncated Comment field.

<a href="#">20</a>	1 of 2	SSW	0.07 / 376.15	594.86 / 0	E & E HAULING 3616 W OGDEN AVE CHICAGO IL	TANKS CHICAGO
--------------------	--------	-----	---------------	------------	---	------------------

**Facility ID:** 3616OGD1977-01-21  
**Owner:**  
**Data Source(s):** HISTORIC DEPT. OF BUILDINGS

Detail(s)

<b>Tank ID:</b>		<b>Street No from:</b>	3616
<b>Installation Date:</b>	01/21/1977	<b>Street No to:</b>	3618
<b>Removal Date:</b>		<b>Street Name:</b>	OGDEN
<b>Last Used Date:</b>		<b>Street Type:</b>	AVE
<b>Tank Type:</b>	UNDERGROUND STORAGE TANK	<b>Direction:</b>	W
<b>Tank Material:</b>		<b>Latitude:</b>	41.85442867352137
<b>Tank Construction:</b>		<b>Longitude:</b>	-87.7158364758071
<b>Tank Product:</b>			
<b>Tank Capacity:</b>			
<b>Location:</b>	POINT (-87.7158364758071 41.85442867352137)		
<b>Comment:</b>	WORK BY: OWNER; REMOVE 1-1500 GAL FUEL OIL TANK FINAL 3/15/77		

<a href="#">20</a>	2 of 2	SSW	0.07 / 376.15	594.86 / 0	E & E HAULING 3616 W OGDEN AVE CHICAGO IL	TANKS CHICAGO
--------------------	--------	-----	---------------	------------	---	------------------

**Facility ID:** 3616OGD1947-11-28  
**Owner:**  
**Data Source(s):** HISTORIC DEPT. OF BUILDINGS

Detail(s)

<b>Tank ID:</b>		<b>Street No from:</b>	3616
<b>Installation Date:</b>	11/28/1947	<b>Street No to:</b>	3618
<b>Removal Date:</b>		<b>Street Name:</b>	OGDEN
<b>Last Used Date:</b>		<b>Street Type:</b>	AVE
<b>Tank Type:</b>	UNDERGROUND STORAGE TANK	<b>Direction:</b>	W
<b>Tank Material:</b>		<b>Latitude:</b>	41.85442867352137
<b>Tank Construction:</b>		<b>Longitude:</b>	-87.7158364758071
<b>Tank Product:</b>			
<b>Tank Capacity:</b>			
<b>Location:</b>	POINT (-87.7158364758071 41.85442867352137)		
<b>Comment:</b>	WORK BY: WATER TUBE BOILER & TANK; INSTALL 1-1500 GAL FUEL OIL TANK FINAL 2/27/48		

Map Key	Number of Records	Direction	Distance (mi/ft)	Elev/Diff (ft)	Site	DB
<a href="#">21</a>	1 of 18	SE	0.08 / 410.00	596.18 / 1	ILL BELL TEL CO LAWNSDALE C O 1908 S ST LOUIS AVE CHICAGO IL 60623	RCRA NON GEN

**EPA Handler ID:** ILD980997548  
**Gen Status Universe:** No Report  
**Contact Name:** G VOLL  
**Contact Address:** 225 W RANDOLPH ST RM 25C , , CHICAGO , IL, 60606 , US  
**Contact Phone No and Ext:** 312-727-1360  
**Contact Email:**  
**Contact Country:** US  
**County Name:** COOK  
**EPA Region:** 05  
**Land Type:**  
**Receive Date:** 19850117  
**Location Latitude:**  
**Location Longitude:**

#### Violation/Evaluation Summary

**Note:** NO RECORDS: As of Oct 2023, there are no Compliance Monitoring and Enforcement (violation) records associated with this facility (EPA ID).

#### Handler Summary

**Importer Activity:** No  
**Mixed Waste Generator:** No  
**Transporter Activity:** No  
**Transfer Facility:** No  
**Onsite Burner Exemption:** No  
**Furnace Exemption:** No  
**Underground Injection Activity:** No  
**Commercial TSD:** No  
**Used Oil Transporter:** No  
**Used Oil Transfer Facility:** No  
**Used Oil Processor:** No  
**Used Oil Refiner:** No  
**Used Oil Burner:** No  
**Used Oil Market Burner:** No  
**Used Oil Spec Marketer:** No

#### Hazardous Waste Handler Details

**Sequence No:** 1  
**Receive Date:** 19850117  
**Handler Name:** ILL BELL TEL CO LAWNSDALE C O  
**Source Type:** Notification  
**Federal Waste Generator Code:** N  
**Generator Code Description:** Not a Generator, Verified

Map Key	Number of Records	Direction	Distance (mi/ft)	Elev/Diff (ft)	Site	DB
---------	-------------------	-----------	------------------	----------------	------	----

**Owner/Operator Details**

<b>Owner/Operator Ind:</b>	Current Operator	<b>Street No:</b>	
<b>Type:</b>	Private	<b>Street 1:</b>	ADDRESS NOT REPORTED
<b>Name:</b>	NAME NOT REPORTED	<b>Street 2:</b>	
<b>Date Became Current:</b>		<b>City:</b>	CITY NOT REPORTED
<b>Date Ended Current:</b>		<b>State:</b>	AK
<b>Phone:</b>	312-555-1212	<b>Country:</b>	
<b>Source Type:</b>	Notification	<b>Zip Code:</b>	99998
<b>Owner/Operator Ind:</b>	Current Owner	<b>Street No:</b>	
<b>Type:</b>	Private	<b>Street 1:</b>	ADDRESS NOT REPORTED
<b>Name:</b>	NAME NOT REPORTED	<b>Street 2:</b>	
<b>Date Became Current:</b>		<b>City:</b>	CITY NOT REPORTED
<b>Date Ended Current:</b>		<b>State:</b>	AK
<b>Phone:</b>	312-555-1212	<b>Country:</b>	
<b>Source Type:</b>	Notification	<b>Zip Code:</b>	99998

<a href="#">21</a>	2 of 18	SE	0.08 / 410.00	596.18 / 1	ILLINOIS BELL - Q11570 1908 S ST LOUIS ST CHICAGO IL 60623	RCRA NON GEN
--------------------	---------	----	---------------	------------	--	-----------------

<b>EPA Handler ID:</b>	ILD984801811
<b>Gen Status Universe:</b>	No Report
<b>Contact Name:</b>	MANDY BOHLMANN
<b>Contact Address:</b>	36 SOUTH FAIRVIEW AVE , , PARK RIDGE , IL, 60068 , US
<b>Contact Phone No and Ext:</b>	877-648-2073
<b>Contact Email:</b>	
<b>Contact Country:</b>	US
<b>County Name:</b>	COOK
<b>EPA Region:</b>	05
<b>Land Type:</b>	Private
<b>Receive Date:</b>	20020204
<b>Location Latitude:</b>	
<b>Location Longitude:</b>	

**Violation/Evaluation Summary**

<b>Note:</b>	NO RECORDS: As of Oct 2023, there are no Compliance Monitoring and Enforcement (violation) records associated with this facility (EPA ID).
--------------	--

**Handler Summary**

<b>Importer Activity:</b>	No
<b>Mixed Waste Generator:</b>	No
<b>Transporter Activity:</b>	No
<b>Transfer Facility:</b>	No
<b>Onsite Burner Exemption:</b>	No
<b>Furnace Exemption:</b>	No

Map Key	Number of Records	Direction	Distance (mi/ft)	Elev/Diff (ft)	Site	DB
<hr/>						
Underground Injection Activity:	No					
Commercial TSD:	No					
Used Oil Transporter:	No					
Used Oil Transfer Facility:	No					
Used Oil Processor:	No					
Used Oil Refiner:	No					
Used Oil Burner:	No					
Used Oil Market Burner:	No					
Used Oil Spec Marketer:	No					

#### Hazardous Waste Handler Details

**Sequence No:** 1  
**Receive Date:** 19900924  
**Handler Name:** ILLINOIS BELL - Q11570  
**Source Type:** Notification  
**Federal Waste Generator Code:** 2  
**Generator Code Description:** Small Quantity Generator

#### Hazardous Waste Handler Details

**Sequence No:** 2  
**Receive Date:** 20020204  
**Handler Name:** ILLINOIS BELL - Q11570  
**Source Type:** Notification  
**Federal Waste Generator Code:** N  
**Generator Code Description:** Not a Generator, Verified

#### Waste Code Details

**Hazardous Waste Code:** D001  
**Waste Code Description:** IGNITABLE WASTE  
  
**Hazardous Waste Code:** D002  
**Waste Code Description:** CORROSIVE WASTE  
  
**Hazardous Waste Code:** D008  
**Waste Code Description:** LEAD

#### Owner/Operator Details

<b>Owner/Operator Ind:</b>	Current Owner	<b>Street No:</b>	
<b>Type:</b>	Private	<b>Street 1:</b>	225 WEST RANDOLPH
<b>Name:</b>	ILLINOIS BELL TELEPHONE	<b>Street 2:</b>	
<b>Date Became Current:</b>		<b>City:</b>	CHICAGO
<b>Date Ended Current:</b>		<b>State:</b>	IL
<b>Phone:</b>	877-648-2073	<b>Country:</b>	
<b>Source Type:</b>	Notification	<b>Zip Code:</b>	60606

Map Key	Number of Records	Direction	Distance (mi/ft)	Elev/Diff (ft)	Site	DB
---------	-------------------	-----------	------------------	----------------	------	----

#### Historical Handler Details

**Receive Dt:** 19900924  
**Generator Code Description:** Small Quantity Generator  
**Handler Name:** ILLINOIS BELL - Q11570

<a href="#">21</a>	3 of 18	SE	0.08 / 410.00	596.18 / 1	Illinois Bell Telephone 1908 South St. Louis Chicago IL 60623	LUST
--------------------	---------	----	---------------	------------	---	------

<b>Incident No:</b>	903156	<b>LPC No:</b>	0316305042
<b>Incidents ID:</b>	8729	<b>IEMA Date:</b>	10/24/1990
<b>NFR Date:</b>	04/12/1991	<b>Regulation:</b>	731
<b>Gasoline:</b>	False	<b>C 20 Day Report Date:</b>	
<b>Unleaded:</b>	False	<b>C 45 Day Report Date:</b>	
<b>Diesel:</b>	True	<b>NFR Recorded Date:</b>	
<b>Fuel Oil:</b>	False	<b>Pre 74 Date:</b>	
<b>Jet Fuel:</b>	False	<b>Proj Manager Phone:</b>	
<b>Used Oil:</b>	False	<b>Proj Mngr First Nm:</b>	
<b>Non Petroleum Prod:</b>	False	<b>Proj Mngr Last Nm:</b>	NOT ASSIGNED
<b>Other Petroleum:</b>	False	<b>Proj Manager Email:</b>	
<b>Non LUST Date:</b>		<b>Site County:</b>	Cook
<b>Non LUST Letter Dt:</b>			
<b>Heating Oil Letter Date:</b>			
<b>Free Product Discovery Date:</b>			
<b>Primary Resp Party Name:</b>	Illinois Bell Telephone		
<b>Primary Resp Party Address:</b>	900 North Villa		
<b>Primary Resp Party City:</b>	Villa Park		
<b>Primary Resp Party State:</b>	IL		
<b>Primary Resp Party ZIP:</b>	60181		
<b>Primary Resp Party Phone:</b>			
<b>Primary Resp Party Contact:</b>	Thomas Scheer		

<a href="#">21</a>	4 of 18	SE	0.08 / 410.00	596.18 / 1	ILLINOIS BELL TELEPHONE COMPAN 1908 S. ST. LOUIS CHICAGO IL	SPILLS
--------------------	---------	----	---------------	------------	--	--------

<b>Incident No:</b>	903156	<b>County:</b>	COOK
<b>Date/Time Occurred:</b>		<b>Latitude:</b>	
<b>Media Release:</b>		<b>Longutude:</b>	
<b>Facility Manager:</b>			
<b>Fac Manager Phone:</b>			
<b>Responsible Party Street:</b>	212 W. WASHINGTON 15G. 212 W. WASHING- TON. 15G CHICAGO,IL.60606		
<b>Area Involved:</b>	FIXED FACILITY		
<b>Milepost:</b>			
<b>Section:</b>			
<b>Township:</b>			
<b>Range:</b>			

Map Key	Number of Records	Direction	Distance (mi/ft)	Elev/Diff (ft)	Site	DB
---------	-------------------	-----------	------------------	----------------	------	----

**Hazardous Materials Incident Report**

<b>Incident Report Dt:</b>	10/25/1990 3:16:00 PM	<b>County:</b>	COOK
<b>Data Input Status:</b>	CLOSED	<b>Entered by:</b>	
<b>LUST?:</b>		<b>Date Entered:</b>	
<b>Hazmat Incident Type:</b>	LEAK		
<b>Caller:</b>	JOANNE FOREST		
<b>Caller Represents:</b>	ILLINOIS BELL TELEPHONE C		
<b>Street Address:</b>	1908 S. ST. LOUIS		
<b>City:</b>	CHICAGO		
<b>URL:</b>	https://public.iema.state.il.us/FOIAHazmatSearch/HazmatDetails.aspx?RptNum=903156		
<b>Narrative:</b>			

**Follow Up Information:**

**Materials Involved**

<b>Name:</b>	DIESEL FUEL
<b>Type:</b>	UNKNOWN
<b>CHRIS CODE:</b>	
<b>CAS No:</b>	
<b>UN/NA No:</b>	
<b>Container Type:</b>	UNDERGROUND TANK
<b>Container Size:</b>	UNDERGROUND TANK
<b>Amount Released:</b>	NONE
<b>Rate of Release Min:</b>	
<b>Duration of Release:</b>	
<b>Cause of Release:</b>	PIPING
<b>Est Spill Extent:</b>	
<b>Spill Extent Units:</b>	
<b>Date/Time Inc Occur:</b>	
<b>Unknown Occurr:</b>	
<b>Date/Time Discov:</b>	10/24/90 P.M.
<b>Unknown Discovered:</b>	
<b>Where Taken:</b>	
<b>On Scene Contact:</b>	
<b>No of People Evacuat:</b>	
<b>A 302(a) Extremely Haz Sub?:</b>	
<b>A RCRA Hazardous Waste?:</b>	
<b>A RCRA Regulated Facility?:</b>	
<b>Public Health Risks:</b>	
<b>State Agency Assistance:</b>	
<b>Containment/Cleanup Plans:</b>	

<a href="#">21</a>	5 of 18	SE	0.08 / 410.00	596.18 / 1	Il Bell Telephone Co 1908 S St Louis Chicago, IL 60623 IL	UST
<b>Facility No:</b>	2007791	<b>Facility Type:</b>	None			
<b>Facility Status:</b>	Closed	<b>Owner Type:</b>				



Map Key	Number of Records	Direction	Distance (mi/ft)	Elev/Diff (ft)	Site	DB
<hr/>						
Fac Details Status:	Closed			Owner Status:	Current Owner	
Fac Type Fac Details:	None			County:	Cook	
Owner Name:	Ameritech d/b/a AT&T					
Facility URL:	http://webapps.sfm.illinois.gov/ustsearch/Facility.aspx?ID=2007791					
 <u>Tank Information</u>						
Tank No:	1			Capacity:	10000	
UI No:				Petroleum Use:		
Status:	Removed			Product:	Diesel Fuel	
Removed Date:	10/24/1990			CERCLA Substance:		
Install Date:				Current Age:	40	
Abandoned Date:				Abandoned Material:		
Last Used Date:				Product Date:		
Red Tag Issue Date:				Fee Due:		
CAS Code:				Regulated Status:	Federal	
OSFM First Noti Dt:	4/8/1986					
 <u>Owner Summary</u>						
Owner No:	U0007227			Owner Status:	Current Owner	
Owner Name:	Ameritech d/b/a AT&T			Purchase Date:		
Ownership History:	http://webapps.sfm.illinois.gov/ustsearch/Ownership.aspx?ID=2007791					
 <u>Owner Details</u>						
Owner Name:	Ameritech d/b/a AT&T			Type Financial Resp:	Self-Insurance	
Owner Status:	Current Owner			Fin Resp Rpt Due:		
Purchase Date:						
Owner Address:	308 South Akard, Room 1701 Dallas, TX 75202					
 <u>Facility Details</u>						
MFD Forms Status:				Green Tag Decal:		
MFD Permit Issue Dt:				Green Tag Issue Date:		
MFD Permit Exp Dt:				Green Tag Exp Date:		
Property Parcel:				Motor Fuel Type:		
Pending Nov:	No					
Permit History Link:	https://webapps.sfm.illinois.gov/USTPortal/Permit/FacilityPermitList/2007791					

<a href="#">21</a>	6 of 18	SE	0.08 / 410.00	596.18 / 1	ILL BELL TEL CO LAWNSDALE C O 1908 S ST LOUIS AVE CHICAGO IL 60623	FINDS/FRS
<hr/>						
<b>Registry ID:</b>	110005853969					
<b>FIPS Code:</b>	17031					
<b>HUC Code:</b>	07120003					
<b>Site Type Name:</b>	STATIONARY					
<b>Location Description:</b>						

Map Key	Number of Records	Direction	Distance (mi/ft)	Elev/Diff (ft)	Site	DB
<b>Supplemental Location:</b>						
<b>Create Date:</b>		01-MAR-00				
<b>Update Date:</b>		27-JUL-20				
<b>Interest Types:</b>		UNSPECIFIED UNIVERSE				
<b>SIC Codes:</b>						
<b>SIC Code Descriptions:</b>						
<b>NAICS Codes:</b>						
<b>NAICS Code Descriptions:</b>						
<b>Conveyor:</b>		FRS-GEOCODE				
<b>Federal Facility Code:</b>						
<b>Federal Agency Name:</b>						
<b>Tribal Land Code:</b>						
<b>Tribal Land Name:</b>						
<b>Congressional Dist No:</b>		07				
<b>Census Block Code:</b>		170318414001001				
<b>EPA Region Code:</b>		05				
<b>County Name:</b>		COOK				
<b>US/Mexico Border Ind:</b>						
<b>Latitude:</b>		41.855252				
<b>Longitude:</b>		-87.712456				
<b>Reference Point:</b>		ENTRANCE POINT OF A FACILITY OR STATION				
<b>Coord Collection Method:</b>		ADDRESS MATCHING-HOUSE NUMBER				
<b>Accuracy Value:</b>		50				
<b>Datum:</b>		NAD83				
<b>Source:</b>						
<b>Facility Detail Rprt URL:</b>		<a href="https://ofmpub.epa.gov/frs_public2/fii_query_detail.disp_program_facility?p_registry_id=110005853969">https://ofmpub.epa.gov/frs_public2/fii_query_detail.disp_program_facility?p_registry_id=110005853969</a>				
<b>Data Source:</b>		Facility Registry Service - Single File				
<b>Program Acronyms:</b>						
RCRAINFO:ILD980997548, RCRAINFO:ILD984801811						

<a href="#">21</a>	7 of 18	SE	0.08 / 410.00	596.18 / 1	ILLINOIS BELL 1908 S. ST. LOUIS CHICAGO IL	SPILLS
Incident No:	910537			County:	COOK	
Date/Time Occurred:	12/28/1990			Latitude:		
Media Release:				Longitude:		
Facility Manager:						
Fac Manager Phone:						
Responsible Party Street:	212 W. WASHINGTON, ROOM 15G, CHICAGO, IL 60606					
Area Involved:	FIXED FACILITY					
Milepost:						
Section:						
Township:						
Range:						

#### Hazardous Materials Incident Report

Incident Report Dt:	3/1/1991 10:53:00 AM	County:	COOK
---------------------	----------------------	---------	------

Map Key	Number of Records	Direction	Distance (mi/ft)	Elev/Diff (ft)	Site	DB
<hr/>						
Data Input Status:	CLOSED			Entered by:		
LUST?:				Date Entered:		
Hazmat Incident Type:	LEAK					
Caller:	JOE LASKEY					
Caller Represents:	ILLINOIS BELL					
Street Address:	1908 S. ST. LOUIS					
City:	CHICAGO					
URL:	https://public.iema.state.il.us/FOIAHazmatSearch/HazmatDetails.aspx?RptNum=910537					
Narrative:						
Follow Up Information:						
<u>Materials Involved</u>						
Name:	DIESEL FUEL					
Type:	UNKNOWN					
CHRIS CODE:						
CAS No:						
UN/NA No:						
Container Type:	ABOVEGROUND TANK					
Container Size:	ABOVEGROUND TANK					
Amount Released:	UNK					
Rate of Release Min:						
Duration of Release:						
Cause of Release:	OVERFILL					
Est Spill Extent:						
Spill Extent Units:						
Date/Time Inc Occur:	12/28/1990					
Unknown Occurr:						
Date/Time Discov:						
Unknown Discovered:						
Where Taken:	-0-					
On Scene Contact:						
No of People Evacuat:	-0-					
A 302(a) Extremely Haz Sub?:						
A RCRA Hazardous Waste?:						
A RCRA Regulated Facility?:						
Public Health Risks:	NONE					
State Agency Assistance:						
Containment/Cleanup Plans:						
<hr/>						
<a href="#">21</a>	8 of 18	SE	0.08 / 410.00	596.18 / 1	SBC Q11570 1908 S ST LOUIS CHICAGO IL 60607	FINDS/FRS
Registry ID:	110064217529					
FIPS Code:	17031					
HUC Code:	07120003					
Site Type Name:	STATIONARY					
Location Description:						

Map Key	Number of Records	Direction	Distance (mi/ft)	Elev/Diff (ft)	Site	DB
<b>Supplemental Location:</b>						
<b>Create Date:</b>		09-MAY-15				
<b>Update Date:</b>						
<b>Interest Types:</b>		STATE MASTER				
<b>SIC Codes:</b>						
<b>SIC Code Descriptions:</b>						
<b>NAICS Codes:</b>						
<b>NAICS Code Descriptions:</b>						
<b>Conveyor:</b>		ACES				
<b>Federal Facility Code:</b>						
<b>Federal Agency Name:</b>						
<b>Tribal Land Code:</b>						
<b>Tribal Land Name:</b>						
<b>Congressional Dist No:</b>		07				
<b>Census Block Code:</b>		170318414001002				
<b>EPA Region Code:</b>		05				
<b>County Name:</b>		COOK				
<b>US/Mexico Border Ind:</b>						
<b>Latitude:</b>		41.85495				
<b>Longitude:</b>		-87.71255				
<b>Reference Point:</b>						
<b>Coord Collection Method:</b>						
<b>Accuracy Value:</b>						
<b>Datum:</b>		NAD83				
<b>Source:</b>						
<b>Facility Detail Rprt URL:</b>		<a href="https://ofmpub.epa.gov/frs_public2/fii_query_detail.disp_program_facility?p_registry_id=110064217529">https://ofmpub.epa.gov/frs_public2/fii_query_detail.disp_program_facility?p_registry_id=110064217529</a>				
<b>Data Source:</b>		Facility Registry Service - Single File				
<b>Program Acronyms:</b>						
ACES:170000393214						

<a href="#">21</a>	9 of 18	SE	0.08 / 410.00	596.18 / 1	ILLINOIS BELL TELEPHONE 1908 S ST LOUIS AVE CHICAGO IL	TANKS CHICAGO
--------------------	---------	----	---------------	------------	--	------------------

Facility ID:	1908SAI1990-08-31
Owner:	
Data Source(s):	HISTORIC DEPT. OF BUILDINGS

**Detail(s)**

Tank ID:		Street No from:	1908
Installation Date:	08/31/1990	Street No to:	1908
Removal Date:		Street Name:	ST LOUIS
Last Used Date:		Street Type:	AVE
Tank Type:	UNDERGROUND STORAGE TANK	Direction:	S
Tank Material:		Latitude:	41.854972740653494
Tank Construction:		Longitude:	-87.71257809158668
Tank Product:			
Tank Capacity:			

Map Key	Number of Records	Direction	Distance (mi/ft)	Elev/Diff (ft)	Site	DB
Location:		POINT (-87.71257809158668 41.854972740653494)				
Comment:		WORK BY: P. J. HARTMANN; REMOVE 1-10K GAL FUEL OIL TANK FINAL 7/12/91				
<a href="#">21</a>	10 of 18	SE	0.08 / 410.00	596.18 / 1	ILLINOIS BELL TELEPHONE 1908 S ST LOUIS AVE CHICAGO IL	TANKS CHICAGO
Facility ID:		1908SAI1959-06-05				
Owner:						
Data Source(s):		HISTORIC DEPT. OF BUILDINGS				
<u>Detail(s)</u>						
Tank ID:						
Installation Date:		06/05/1959		Street No from:		1908
Removal Date:				Street No to:		1908
Last Used Date:				Street Name:		ST LOUIS
Tank Type:		UNDERGROUND STORAGE TANK		Street Type:		AVE
Tank Material:				Direction:		S
Tank Construction:				Latitude:		41.854972740653494
Tank Product:				Longitude:		-87.71257809158668
Tank Capacity:						
Location:		POINT (-87.71257809158668 41.854972740653494)				
Comment:		WORK BY: S. N. NIELSON; INSTALL 1-10K GAL FUEL OIL & 2-275 DIESEL OIL TKS				
<a href="#">21</a>	11 of 18	SE	0.08 / 410.00	596.18 / 1	AT & T 1908 S ST LOUIS AVE, CHICAGO, IL IL	PERMITS CHICAGO
Application ID:		DOEAIR20870		Application Type:		AIR POLLUTION CONTROL PERMIT
Issue or Entry Date:		04/05/2007		Application Subtype:		EQUIPMENT INSTALLATION
<u>CDPH Environmental Permit Details</u>						
Status:		CLOSED		Street No to:		
Applicant:				Direction:		S
Expiration Date:		10/02/2007		Street Name:		ST LOUIS
Data Source:		HISTORIC DEPT. OF ENVIRONMENT		Street Type:		AVE
Street No from:		1908				
Location:		POINT (-87.71244 41.855)				
Comment:						
QTY: 1.0 COMBUSTION EMISSION UNIT: BOILER/ MAKE AND MODEL: KEWANNE-AMG-6/ MAXIMUM OUTPUT: 1,750,000 BTU/HR**Note: Many records provided by the department have a truncated Comment field.						
<a href="#">21</a>	12 of 18	SE	0.08 / 410.00	596.18 / 1	ILLINOIS BELL TELEPHONE COMPANY/SBC 1908 S ST LOUIS AVE, CHICAGO, IL IL	PERMITS CHICAGO

Map Key	Number of Records	Direction	Distance (mi/ft)	Elev/Diff (ft)	Site	DB
---------	-------------------	-----------	------------------	----------------	------	----

<b>Application ID:</b>	DOEAIR15178	<b>Application Type:</b>	AIR POLLUTION CONTROL PERMIT
<b>Issue or Entry Date:</b>	08/03/2004	<b>Application Subtype:</b>	EQUIPMENT INSTALLATION

#### CDPH Environmental Permit Details

<b>Status:</b>	CLOSED	<b>Street No to:</b>	
<b>Applicant:</b>		<b>Direction:</b>	S
<b>Expiration Date:</b>	01/30/2005	<b>Street Name:</b>	ST LOUIS
<b>Data Source:</b>	HISTORIC DEPT. OF ENVIRONMENT	<b>Street Type:</b>	AVE
<b>Street No from:</b>	1908		
<b>Location:</b>	POINT (-87.71244 41.855)		
<b>Comment:</b>			

QTY: 1.0 GENERATOR/CATERPILLAR/ MODEL:3406/ RATING:300KW/FIRING RATE:1.02MM BTU\*\*Note: Many records provided by the department have a truncated Comment field.

<a href="#">21</a>	13 of 18	SE	0.08 / 410.00	596.18 / 1	AT&T - Lawndale Co - Q11570 1908 S St. Louis Chicago IL 60623	TIER 2
--------------------	----------	----	---------------	------------	---	--------

<b>Facility County:</b>	Cook
<b>Report Year(s):</b>	2021, 2020, 2019, 2018, 2017

#### Tier II Details

<b>Report Year:</b>	2017	<b>Chemical CAS No:</b>	7439921
<b>LEPC:</b>	Cook Suburban	<b>Chemical EHS:</b>	No
<b>Facility Phone:</b>	8005669347	<b>Chemical Contents:</b>	Pure, Solid,
<b>Facility Fax:</b>	8005669347	<b>Max Daily Amt(lbs):</b>	50,000-74,999
<b>Facility Latitude:</b>	41.8544	<b>Avg Daily Amt(lbs):</b>	50,000-74,999
<b>Facility Longitude:</b>	-87.7122		

<b>Corporate Name:</b>	Illinois Bell Telephone Company/AT&T Illinois
<b>Fire Dept:</b>	Chicago Fire Department
<b>Chemical Name:</b>	LEAD
<b>Chem Health Haz:</b>	Delayed,
<b>Owner:</b>	Illinois Bell Telephone CompanyATT Illinois
<b>Owner Street:</b>	308 S. Akard St., 17th floor
<b>Owner City:</b>	Dallas
<b>Owner State:</b>	TX
<b>Owner Zip Code:</b>	75202-
<b>Owner Phone:</b>	8005669347
<b>Mailing Name:</b>	Illinois Bell Telephone Company/AT&T Illinois
<b>Mailing Street:</b>	308 S. Akard St, 17th Floor
<b>Mailing City:</b>	Dallas
<b>Mailing State:</b>	TX
<b>Mailing Zip Code:</b>	75202-

<b>Report Year:</b>	2021	<b>Chemical CAS No:</b>	7439921
<b>LEPC:</b>	Cook Suburban	<b>Chemical EHS:</b>	No
<b>Facility Phone:</b>	8005669347	<b>Chemical Contents:</b>	Pure, Solid,

<i>Map Key</i>	<i>Number of Records</i>	<i>Direction</i>	<i>Distance (mi/ft)</i>	<i>Elev/Diff (ft)</i>	<i>Site</i>	<i>DB</i>
<b>Facility Fax:</b>	8005669347				<b>Max Daily Amt(lbs):</b>	50,000-74,999
<b>Facility Latitude:</b>	41.8544				<b>Avg Daily Amt(lbs):</b>	50,000-74,999
<b>Facility Longitude:</b>	-87.7122					
<b>Corporate Name:</b>	Illinois Bell Telephone Company/AT&T Illinois					
<b>Fire Dept:</b>	Chicago Fire Department					
<b>Chemical Name:</b>	LEAD					
<b>Chem Health Haz:</b>	Delayed,					
<b>Owner:</b>	Illinois Bell Telephone CompanyATT Illinois					
<b>Owner Street:</b>	308 S. Akard St., 17th Floor					
<b>Owner City:</b>	Dallas					
<b>Owner State:</b>	TX					
<b>Owner Zip Code:</b>	75202					
<b>Owner Phone:</b>	8005669347					
<b>Mailing Name:</b>	Illinois Bell Telephone Company/AT&T Illinois					
<b>Mailing Street:</b>	308 S. Akard St., 17th Floor					
<b>Mailing City:</b>	Dallas					
<b>Mailing State:</b>						
<b>Mailing Zip Code:</b>	75202					
<b>Report Year:</b>	2017				<b>Chemical CAS No:</b>	7664939
<b>LEPC:</b>	Cook Suburban				<b>Chemical EHS:</b>	Yes
<b>Facility Phone:</b>	8005669347				<b>Chemical Contents:</b>	Pure, Liquid,
<b>Facility Fax:</b>	8005669347				<b>Max Daily Amt(lbs):</b>	5,000-9,999
<b>Facility Latitude:</b>	41.8544				<b>Avg Daily Amt(lbs):</b>	5,000-9,999
<b>Facility Longitude:</b>	-87.7122					
<b>Corporate Name:</b>	Illinois Bell Telephone Company/AT&T Illinois					
<b>Fire Dept:</b>	Chicago Fire Department					
<b>Chemical Name:</b>	Sulfuric Acid					
<b>Chem Health Haz:</b>	Reactivity, Immediate, Delayed,					
<b>Owner:</b>	Illinois Bell Telephone CompanyATT Illinois					
<b>Owner Street:</b>	308 S. Akard St., 17th floor					
<b>Owner City:</b>	Dallas					
<b>Owner State:</b>	TX					
<b>Owner Zip Code:</b>	75202-					
<b>Owner Phone:</b>	8005669347					
<b>Mailing Name:</b>	Illinois Bell Telephone Company/AT&T Illinois					
<b>Mailing Street:</b>	308 S. Akard St, 17th Floor					
<b>Mailing City:</b>	Dallas					
<b>Mailing State:</b>	TX					
<b>Mailing Zip Code:</b>	75202-					
<b>Report Year:</b>	2020				<b>Chemical CAS No:</b>	7439921
<b>LEPC:</b>	Cook Suburban				<b>Chemical EHS:</b>	No
<b>Facility Phone:</b>	8005669347				<b>Chemical Contents:</b>	Pure, Solid,
<b>Facility Fax:</b>	8005669347				<b>Max Daily Amt(lbs):</b>	50,000-74,999
<b>Facility Latitude:</b>	41.8544				<b>Avg Daily Amt(lbs):</b>	50,000-74,999
<b>Facility Longitude:</b>	-87.7122					
<b>Corporate Name:</b>	Illinois Bell Telephone Company/AT&T Illinois					
<b>Fire Dept:</b>	Chicago Fire Department					
<b>Chemical Name:</b>	LEAD					
<b>Chem Health Haz:</b>	Delayed,					

Map Key	Number of Records	Direction	Distance (mi/ft)	Elev/Diff (ft)	Site	DB
<hr/>						
Owner:		Illinois Bell Telephone CompanyATT Illinois				
Owner Street:		308 S. Akard St., 17th Floor				
Owner City:		Dallas				
Owner State:		TX				
Owner Zip Code:		75202				
Owner Phone:		8005669347				
Mailing Name:		Illinois Bell Telephone Company/AT&T Illinois				
Mailing Street:		308 S. Akard St., 17th Floor				
Mailing City:		Dallas				
Mailing State:						
Mailing Zip Code:		75202				
Report Year:	2019			Chemical CAS No:	68476346	
LEPC:	Cook Suburban			Chemical EHS:	No	
Facility Phone:	8005669347			Chemical Contents:	Pure, Liquid,	
Facility Fax:	8005669347			Max Daily Amt(lbs):	10,000-24,999	
Facility Latitude:	41.8544			Avg Daily Amt(lbs):	10,000-24,999	
Facility Longitude:	-87.7122					
Corporate Name:		Illinois Bell Telephone Company/AT&T Illinois				
Fire Dept:		Chicago Fire Department				
Chemical Name:		Diesel Fuel #2 Low Sulfur				
Chem Health Haz:						
Owner:		Illinois Bell Telephone CompanyATT Illinois				
Owner Street:		308 S. Akard St., 17th Floor				
Owner City:		Dallas				
Owner State:		TX				
Owner Zip Code:		75202				
Owner Phone:		8005669347				
Mailing Name:		Illinois Bell Telephone Company/AT&T Illinois				
Mailing Street:		308 S. Akard St., 17th Floor				
Mailing City:		Dallas				
Mailing State:						
Mailing Zip Code:		75202				
Report Year:	2019			Chemical CAS No:	7439921	
LEPC:	Cook Suburban			Chemical EHS:	No	
Facility Phone:	8005669347			Chemical Contents:	Pure, Solid,	
Facility Fax:	8005669347			Max Daily Amt(lbs):	50,000-74,999	
Facility Latitude:	41.8544			Avg Daily Amt(lbs):	50,000-74,999	
Facility Longitude:	-87.7122					
Corporate Name:		Illinois Bell Telephone Company/AT&T Illinois				
Fire Dept:		Chicago Fire Department				
Chemical Name:		LEAD				
Chem Health Haz:		Delayed,				
Owner:		Illinois Bell Telephone CompanyATT Illinois				
Owner Street:		308 S. Akard St., 17th Floor				
Owner City:		Dallas				
Owner State:		TX				
Owner Zip Code:		75202				
Owner Phone:		8005669347				
Mailing Name:		Illinois Bell Telephone Company/AT&T Illinois				



<i>Map Key</i>	<i>Number of Records</i>	<i>Direction</i>	<i>Distance (mi/ft)</i>	<i>Elev/Diff (ft)</i>	<i>Site</i>	<i>DB</i>
<hr/>						
<b>Mailing Street:</b>		308 S. Akard St., 17th Floor				
<b>Mailing City:</b>		Dallas				
<b>Mailing State:</b>						
<b>Mailing Zip Code:</b>		75202				
<b>Report Year:</b>	2020				<b>Chemical CAS No:</b>	68476346
<b>LEPC:</b>	Cook Suburban				<b>Chemical EHS:</b>	No
<b>Facility Phone:</b>	8005669347				<b>Chemical Contents:</b>	Pure, Liquid,
<b>Facility Fax:</b>	8005669347				<b>Max Daily Amt(lbs):</b>	10,000-24,999
<b>Facility Latitude:</b>	41.8544				<b>Avg Daily Amt(lbs):</b>	10,000-24,999
<b>Facility Longitude:</b>	-87.7122					
<b>Corporate Name:</b>		Illinois Bell Telephone Company/AT&T Illinois				
<b>Fire Dept:</b>		Chicago Fire Department				
<b>Chemical Name:</b>		Diesel Fuel #2 Low Sulfur				
<b>Chem Health Haz:</b>						
<b>Owner:</b>		Illinois Bell Telephone CompanyATT Illinois				
<b>Owner Street:</b>		308 S. Akard St., 17th Floor				
<b>Owner City:</b>		Dallas				
<b>Owner State:</b>		TX				
<b>Owner Zip Code:</b>		75202				
<b>Owner Phone:</b>		8005669347				
<b>Mailing Name:</b>		Illinois Bell Telephone Company/AT&T Illinois				
<b>Mailing Street:</b>		308 S. Akard St., 17th Floor				
<b>Mailing City:</b>		Dallas				
<b>Mailing State:</b>						
<b>Mailing Zip Code:</b>		75202				
<b>Report Year:</b>	2019				<b>Chemical CAS No:</b>	7664939
<b>LEPC:</b>	Cook Suburban				<b>Chemical EHS:</b>	Yes
<b>Facility Phone:</b>	8005669347				<b>Chemical Contents:</b>	Pure, Liquid,
<b>Facility Fax:</b>	8005669347				<b>Max Daily Amt(lbs):</b>	5,000-9,999
<b>Facility Latitude:</b>	41.8544				<b>Avg Daily Amt(lbs):</b>	5,000-9,999
<b>Facility Longitude:</b>	-87.7122					
<b>Corporate Name:</b>		Illinois Bell Telephone Company/AT&T Illinois				
<b>Fire Dept:</b>		Chicago Fire Department				
<b>Chemical Name:</b>		Sulfuric Acid				
<b>Chem Health Haz:</b>		Reactivity, Immediate, Delayed,				
<b>Owner:</b>		Illinois Bell Telephone CompanyATT Illinois				
<b>Owner Street:</b>		308 S. Akard St., 17th Floor				
<b>Owner City:</b>		Dallas				
<b>Owner State:</b>		TX				
<b>Owner Zip Code:</b>		75202				
<b>Owner Phone:</b>		8005669347				
<b>Mailing Name:</b>		Illinois Bell Telephone Company/AT&T Illinois				
<b>Mailing Street:</b>		308 S. Akard St., 17th Floor				
<b>Mailing City:</b>		Dallas				
<b>Mailing State:</b>						
<b>Mailing Zip Code:</b>		75202				
<b>Report Year:</b>	2018				<b>Chemical CAS No:</b>	68476346
<b>LEPC:</b>	Cook Suburban				<b>Chemical EHS:</b>	No

<b>Map Key</b>	<b>Number of Records</b>	<b>Direction</b>	<b>Distance (mi/ft)</b>	<b>Elev/Diff (ft)</b>	<b>Site</b>	<b>DB</b>
<b>Facility Phone:</b>	8005669347				<b>Chemical Contents:</b>	Pure, Liquid,
<b>Facility Fax:</b>	8005669347				<b>Max Daily Amt(lbs):</b>	10,000-24,999
<b>Facility Latitude:</b>	41.8544				<b>Avg Daily Amt(lbs):</b>	10,000-24,999
<b>Facility Longitude:</b>	-87.7122					
<b>Corporate Name:</b>	Illinois Bell Telephone Company/AT&T Illinois					
<b>Fire Dept:</b>	Chicago Fire Department					
<b>Chemical Name:</b>	Diesel Fuel #2 Low Sulfur					
<b>Chem Health Haz:</b>						
<b>Owner:</b>	Illinois Bell Telephone CompanyATT Illinois					
<b>Owner Street:</b>	308 S. Akard St, 17th Floor					
<b>Owner City:</b>	Dallas					
<b>Owner State:</b>	TX					
<b>Owner Zip Code:</b>	75202					
<b>Owner Phone:</b>	8005669347					
<b>Mailing Name:</b>	Illinois Bell Telephone Company/AT&T Illinois					
<b>Mailing Street:</b>	308 S. Akard St, 17th Floor					
<b>Mailing City:</b>	Dallas					
<b>Mailing State:</b>	TX					
<b>Mailing Zip Code:</b>	75202					
<b>Report Year:</b>	2018				<b>Chemical CAS No:</b>	7439921
<b>LEPC:</b>	Cook Suburban				<b>Chemical EHS:</b>	No
<b>Facility Phone:</b>	8005669347				<b>Chemical Contents:</b>	Pure, Solid,
<b>Facility Fax:</b>	8005669347				<b>Max Daily Amt(lbs):</b>	50,000-74,999
<b>Facility Latitude:</b>	41.8544				<b>Avg Daily Amt(lbs):</b>	50,000-74,999
<b>Facility Longitude:</b>	-87.7122					
<b>Corporate Name:</b>	Illinois Bell Telephone Company/AT&T Illinois					
<b>Fire Dept:</b>	Chicago Fire Department					
<b>Chemical Name:</b>	LEAD					
<b>Chem Health Haz:</b>	Delayed,					
<b>Owner:</b>	Illinois Bell Telephone CompanyATT Illinois					
<b>Owner Street:</b>	308 S. Akard St, 17th Floor					
<b>Owner City:</b>	Dallas					
<b>Owner State:</b>	TX					
<b>Owner Zip Code:</b>	75202					
<b>Owner Phone:</b>	8005669347					
<b>Mailing Name:</b>	Illinois Bell Telephone Company/AT&T Illinois					
<b>Mailing Street:</b>	308 S. Akard St, 17th Floor					
<b>Mailing City:</b>	Dallas					
<b>Mailing State:</b>	TX					
<b>Mailing Zip Code:</b>	75202					
<b>Report Year:</b>	2021				<b>Chemical CAS No:</b>	68476346
<b>LEPC:</b>	Cook Suburban				<b>Chemical EHS:</b>	No
<b>Facility Phone:</b>	8005669347				<b>Chemical Contents:</b>	Pure, Liquid,
<b>Facility Fax:</b>	8005669347				<b>Max Daily Amt(lbs):</b>	10,000-24,999
<b>Facility Latitude:</b>	41.8544				<b>Avg Daily Amt(lbs):</b>	10,000-24,999
<b>Facility Longitude:</b>	-87.7122					
<b>Corporate Name:</b>	Illinois Bell Telephone Company/AT&T Illinois					
<b>Fire Dept:</b>	Chicago Fire Department					
<b>Chemical Name:</b>	Diesel Fuel #2 Low Sulfur					

<i>Map Key</i>	<i>Number of Records</i>	<i>Direction</i>	<i>Distance (mi/ft)</i>	<i>Elev/Diff (ft)</i>	<i>Site</i>	<i>DB</i>
<b>Chem Health Haz:</b>						
<b>Owner:</b>		Illinois Bell Telephone CompanyATT Illinois				
<b>Owner Street:</b>		308 S. Akard St., 17th Floor				
<b>Owner City:</b>		Dallas				
<b>Owner State:</b>		TX				
<b>Owner Zip Code:</b>		75202				
<b>Owner Phone:</b>		8005669347				
<b>Mailing Name:</b>		Illinois Bell Telephone Company/AT&T Illinois				
<b>Mailing Street:</b>		308 S. Akard St., 17th Floor				
<b>Mailing City:</b>		Dallas				
<b>Mailing State:</b>						
<b>Mailing Zip Code:</b>		75202				
<b>Report Year:</b>	2021				<b>Chemical CAS No:</b>	7664939
<b>LEPC:</b>	Cook Suburban				<b>Chemical EHS:</b>	Yes
<b>Facility Phone:</b>	8005669347				<b>Chemical Contents:</b>	Pure, Liquid,
<b>Facility Fax:</b>	8005669347				<b>Max Daily Amt(lbs):</b>	5,000-9,999
<b>Facility Latitude:</b>	41.8544				<b>Avg Daily Amt(lbs):</b>	5,000-9,999
<b>Facility Longitude:</b>	-87.7122					
<b>Corporate Name:</b>		Illinois Bell Telephone Company/AT&T Illinois				
<b>Fire Dept:</b>		Chicago Fire Department				
<b>Chemical Name:</b>		Sulfuric Acid				
<b>Chem Health Haz:</b>		Reactivity, Immediate, Delayed,				
<b>Owner:</b>		Illinois Bell Telephone CompanyATT Illinois				
<b>Owner Street:</b>		308 S. Akard St., 17th Floor				
<b>Owner City:</b>		Dallas				
<b>Owner State:</b>		TX				
<b>Owner Zip Code:</b>		75202				
<b>Owner Phone:</b>		8005669347				
<b>Mailing Name:</b>		Illinois Bell Telephone Company/AT&T Illinois				
<b>Mailing Street:</b>		308 S. Akard St., 17th Floor				
<b>Mailing City:</b>		Dallas				
<b>Mailing State:</b>						
<b>Mailing Zip Code:</b>		75202				
<b>Report Year:</b>	2020				<b>Chemical CAS No:</b>	7664939
<b>LEPC:</b>	Cook Suburban				<b>Chemical EHS:</b>	Yes
<b>Facility Phone:</b>	8005669347				<b>Chemical Contents:</b>	Pure, Liquid,
<b>Facility Fax:</b>	8005669347				<b>Max Daily Amt(lbs):</b>	5,000-9,999
<b>Facility Latitude:</b>	41.8544				<b>Avg Daily Amt(lbs):</b>	5,000-9,999
<b>Facility Longitude:</b>	-87.7122					
<b>Corporate Name:</b>		Illinois Bell Telephone Company/AT&T Illinois				
<b>Fire Dept:</b>		Chicago Fire Department				
<b>Chemical Name:</b>		Sulfuric Acid				
<b>Chem Health Haz:</b>		Reactivity, Immediate, Delayed,				
<b>Owner:</b>		Illinois Bell Telephone CompanyATT Illinois				
<b>Owner Street:</b>		308 S. Akard St., 17th Floor				
<b>Owner City:</b>		Dallas				
<b>Owner State:</b>		TX				
<b>Owner Zip Code:</b>		75202				
<b>Owner Phone:</b>		8005669347				

Map Key	Number of Records	Direction	Distance (mi/ft)	Elev/Diff (ft)	Site	DB
<hr/>						
Mailing Name:		Illinois Bell Telephone Company/AT&T Illinois				
Mailing Street:		308 S. Akard St., 17th Floor				
Mailing City:		Dallas				
Mailing State:						
Mailing Zip Code:		75202				
Report Year:	2018				Chemical CAS No:	7664939
LEPC:	Cook Suburban				Chemical EHS:	Yes
Facility Phone:	8005669347				Chemical Contents:	Pure, Liquid,
Facility Fax:	8005669347				Max Daily Amt(lbs):	5,000-9,999
Facility Latitude:	41.8544				Avg Daily Amt(lbs):	5,000-9,999
Facility Longitude:	-87.7122					
Corporate Name:		Illinois Bell Telephone Company/AT&T Illinois				
Fire Dept:		Chicago Fire Department				
Chemical Name:		Sulfuric Acid				
Chem Health Haz:		Reactivity, Immediate, Delayed,				
Owner:		Illinois Bell Telephone CompanyATT Illinois				
Owner Street:		308 S. Akard St, 17th Floor				
Owner City:		Dallas				
Owner State:		TX				
Owner Zip Code:		75202				
Owner Phone:		8005669347				
Mailing Name:		Illinois Bell Telephone Company/AT&T Illinois				
Mailing Street:		308 S. Akard St, 17th Floor				
Mailing City:		Dallas				
Mailing State:		TX				
Mailing Zip Code:		75202				

<a href="#"><u>21</u></a>	14 of 18	SE	0.08 / 410.00	596.18 / 1	SBC Q11570 1908 S St Louis Chicago IL	LUST DOCUMENT
<hr/>						
<b>Site ID:</b>	170000393214				<b>Originating Bureau:</b>	
<b>System ID:</b>	0316305042				<b>City (Doc Search):</b>	
<b>Program ID:</b>					<b>State (Doc Search):</b>	
<b>Interest Type:</b>	LUST				<b>Zip (Doc Search):</b>	
<b>Media Code:</b>	LAND				<b>City (Geo Search):</b>	Chicago
<b>Category:</b>					<b>State (Geo Search):</b>	IL
<b>Document Indicator:</b>	No				<b>Zip (Geo Search):</b>	60607
<b>Document Count:</b>					<b>Latitude:</b>	41.85495
<b>Total Pages:</b>					<b>Longitude:</b>	-87.71255
<b>Revision Date Time:</b>	06/23/2005				<b>X:</b>	-87.71254999999996
<b>Collection Date:</b>	01/01/2001				<b>Y:</b>	41.854950000000003
<b>Name (Doc Search):</b>						
<b>Addr (Doc Search):</b>						
<b>Name (Geo Search):</b>	SBC Q11570					
<b>Addr (Geo Search):</b>	1908 S St Louis					
<b>Category URL:</b>						
<b>Data Source:</b>	IEPA Document Explorer - Geographic Search					
<b>Note:</b>	Documents related to facilities in Illinois can be searched on the Illinois Environmental Protection Agency (IEPA) Document Explorer: <a href="https://external.epa.illinois.gov/DocumentExplorer">https://external.epa.illinois.gov/DocumentExplorer</a>					

Map Key	Number of Records	Direction	Distance (mi/ft)	Elev/Diff (ft)	Site	DB
<a href="#">21</a>	15 of 18	SE	0.08 / 410.00	596.18 / 1	SBC Q11570 1908 S St Louis Chicago IL	IEPA DOCS

**Note:** Documents related to facilities in Illinois can be searched on the Illinois Environmental Protection Agency (IEPA) Document Explorer: <https://external.epa.illinois.gov/DocumentExplorer>

#### Details

<b>Site ID:</b>	170000393214	<b>Document Indicator:</b>	No
<b>System ID:</b>	0316305042	<b>Latitude:</b>	41.85495
<b>Interest Type:</b>	BOL	<b>Longitude:</b>	-87.71255
<b>Media Code:</b>	LAND	<b>X:</b>	-87.71254999999996
<b>Revision Date/Time:</b>	06/23/2005	<b>Y:</b>	41.854950000000003
<b>Collection Date:</b>	08/01/2001		

<a href="#">21</a>	16 of 18	SE	0.08 / 410.00	596.18 / 1	AT&T - Q11570 1908 South Saint Louis Chicago IL 60623	TIER 2
--------------------	----------	----	---------------	------------	---	--------

**Facility County:** Cook  
**Report Year(s):** 2014, 2013, 2012

#### Tier II Details

<b>Report Year:</b>	2012	<b>Chemical CAS No:</b>	7439921
<b>LEPC:</b>	City of Chicago	<b>Chemical EHS:</b>	No
<b>Facility Phone:</b>	8005669347	<b>Chemical Contents:</b>	Pure, Solid,
<b>Facility Fax:</b>	8005669347	<b>Max Daily Amt(lbs):</b>	10,000-99,999
<b>Facility Latitude:</b>	41.8552	<b>Avg Daily Amt(lbs):</b>	10,000-99,999
<b>Facility Longitude:</b>	-87.7124		

**Corporate Name:** Illinois Bell Telephone - AT&T Illinois  
**Fire Dept:** Chicago Fire Department  
**Chemical Name:** LEAD  
**Chem Health Haz:** Reactivity, Delayed,  
**Owner:** Illinois Bell Telephone ATT Illinois  
**Owner Street:** One AT&T Way, Room 1A111B  
**Owner City:** Bedminster  
**Owner State:** NJ  
**Owner Zip Code:** 07921  
**Owner Phone:** 9082346265  
**Mailing Name:** Illinois Bell Telephone - AT&T Illinois  
**Mailing Street:** One AT&T Way, Room 1A111B  
**Mailing City:** Bedminster  
**Mailing State:** NJ  
**Mailing Zip Code:** 07921

<b>Report Year:</b>	2014	<b>Chemical CAS No:</b>	7664939
<b>LEPC:</b>	City of Chicago	<b>Chemical EHS:</b>	Yes
<b>Facility Phone:</b>	8005669347	<b>Chemical Contents:</b>	Pure, Liquid,

<b>Map Key</b>	<b>Number of Records</b>	<b>Direction</b>	<b>Distance (mi/ft)</b>	<b>Elev/Diff (ft)</b>	<b>Site</b>	<b>DB</b>
<b>Facility Fax:</b>	8005669347				<b>Max Daily Amt(lbs):</b>	5,000-9,999
<b>Facility Latitude:</b>	41.8552				<b>Avg Daily Amt(lbs):</b>	5,000-9,999
<b>Facility Longitude:</b>	-87.7124					
<b>Corporate Name:</b>	Illinois Bell Telephone Company d/b/a AT&T Inc					
<b>Fire Dept:</b>	Chicago Fire Department					
<b>Chemical Name:</b>	SULFURIC ACID					
<b>Chem Health Haz:</b>	Reactivity, Immediate, Delayed,					
<b>Owner:</b>	Illinois Bell Telephone ATT Illinois					
<b>Owner Street:</b>	308 S. Akard Street					
<b>Owner City:</b>	Dallas					
<b>Owner State:</b>	TX					
<b>Owner Zip Code:</b>	75202-					
<b>Owner Phone:</b>	8005669347					
<b>Mailing Name:</b>	Illinois Bell Telephone - AT&T Illinois					
<b>Mailing Street:</b>	308 S. Akard Street					
<b>Mailing City:</b>	Dallas					
<b>Mailing State:</b>	TX					
<b>Mailing Zip Code:</b>	75202-					
<b>Report Year:</b>	2013				<b>Chemical CAS No:</b>	7439921
<b>LEPC:</b>	City of Chicago				<b>Chemical EHS:</b>	No
<b>Facility Phone:</b>	8005669347				<b>Chemical Contents:</b>	Pure, Solid,
<b>Facility Fax:</b>	8005669347				<b>Max Daily Amt(lbs):</b>	50,000-74,999
<b>Facility Latitude:</b>	41.8552				<b>Avg Daily Amt(lbs):</b>	50,000-74,999
<b>Facility Longitude:</b>	-87.7124					
<b>Corporate Name:</b>	Illinois Bell Telephone - AT&T Illinois					
<b>Fire Dept:</b>	Chicago Fire Department					
<b>Chemical Name:</b>	LEAD					
<b>Chem Health Haz:</b>	Reactivity, Delayed,					
<b>Owner:</b>	Illinois Bell Telephone ATT Illinois					
<b>Owner Street:</b>	One AT&T Way, Room 1A111B					
<b>Owner City:</b>	Bedminster					
<b>Owner State:</b>	NJ					
<b>Owner Zip Code:</b>	07921					
<b>Owner Phone:</b>	9082346265					
<b>Mailing Name:</b>	Illinois Bell Telephone - AT&T Illinois					
<b>Mailing Street:</b>	One AT&T Way, Room 1A111B					
<b>Mailing City:</b>	Bedminster					
<b>Mailing State:</b>	NJ					
<b>Mailing Zip Code:</b>	07921					
<b>Report Year:</b>	2013				<b>Chemical CAS No:</b>	7664939
<b>LEPC:</b>	City of Chicago				<b>Chemical EHS:</b>	Yes
<b>Facility Phone:</b>	8005669347				<b>Chemical Contents:</b>	Pure, Liquid,
<b>Facility Fax:</b>	8005669347				<b>Max Daily Amt(lbs):</b>	5,000-9,999
<b>Facility Latitude:</b>	41.8552				<b>Avg Daily Amt(lbs):</b>	5,000-9,999
<b>Facility Longitude:</b>	-87.7124					
<b>Corporate Name:</b>	Illinois Bell Telephone - AT&T Illinois					
<b>Fire Dept:</b>	Chicago Fire Department					
<b>Chemical Name:</b>	SULFURIC ACID					
<b>Chem Health Haz:</b>	Reactivity, Immediate, Delayed,					

Map Key	Number of Records	Direction	Distance (mi/ft)	Elev/Diff (ft)	Site	DB
<hr/>						
Owner:		Illinois Bell Telephone ATT Illinois				
Owner Street:		One AT&T Way, Room 1A111B				
Owner City:		Bedminster				
Owner State:		NJ				
Owner Zip Code:		07921				
Owner Phone:		9082346265				
Mailing Name:		Illinois Bell Telephone - AT&T Illinois				
Mailing Street:		One AT&T Way, Room 1A111B				
Mailing City:		Bedminster				
Mailing State:		NJ				
Mailing Zip Code:		07921				
Report Year:	2014			Chemical CAS No:	7439921	
LEPC:	City of Chicago			Chemical EHS:	No	
Facility Phone:	8005669347			Chemical Contents:	Pure, Solid,	
Facility Fax:	8005669347			Max Daily Amt(lbs):	50,000-74,999	
Facility Latitude:	41.8552			Avg Daily Amt(lbs):	50,000-74,999	
Facility Longitude:	-87.7124					
Corporate Name:	Illinois Bell Telephone Company d/b/a AT&T Inc					
Fire Dept:	Chicago Fire Department					
Chemical Name:	LEAD					
Chem Health Haz:	Reactivity, Delayed,					
Owner:	Illinois Bell Telephone ATT Illinois					
Owner Street:	308 S. Akard Street					
Owner City:	Dallas					
Owner State:	TX					
Owner Zip Code:	75202-					
Owner Phone:	8005669347					
Mailing Name:	Illinois Bell Telephone - AT&T Illinois					
Mailing Street:	308 S. Akard Street					
Mailing City:	Dallas					
Mailing State:	TX					
Mailing Zip Code:	75202-					
Report Year:	2012			Chemical CAS No:	7664939	
LEPC:	City of Chicago			Chemical EHS:	Yes	
Facility Phone:	8005669347			Chemical Contents:	Pure, Liquid,	
Facility Fax:	8005669347			Max Daily Amt(lbs):	1,000-9,999	
Facility Latitude:	41.8552			Avg Daily Amt(lbs):	1,000-9,999	
Facility Longitude:	-87.7124					
Corporate Name:	Illinois Bell Telephone - AT&T Illinois					
Fire Dept:	Chicago Fire Department					
Chemical Name:	SULFURIC ACID					
Chem Health Haz:	Reactivity, Immediate, Delayed,					
Owner:	Illinois Bell Telephone ATT Illinois					
Owner Street:	One AT&T Way, Room 1A111B					
Owner City:	Bedminster					
Owner State:	NJ					
Owner Zip Code:	07921					
Owner Phone:	9082346265					
Mailing Name:	Illinois Bell Telephone - AT&T Illinois					

Map Key	Number of Records	Direction	Distance (mi/ft)	Elev/Diff (ft)	Site	DB
<b>Mailing Street:</b>		One AT&T Way, Room 1A111B				
<b>Mailing City:</b>		Bedminster				
<b>Mailing State:</b>		NJ				
<b>Mailing Zip Code:</b>		07921				

<a href="#">21</a>	17 of 18	SE	0.08 / 410.00	596.18 / 1	Illinois Bell Telephone Company d/b/a SBC Illinois 1908 South Saint Louis Chicago IL 60623	TIER 2
<b>Facility County:</b>		Cook				
<b>Report Year(s):</b>		2011, 2010, 2009, 2008, 2007, 2006, 2005				

#### Tier II Details

<b>Report Year:</b>	2010	<b>Chemical CAS No:</b>	7439921
<b>LEPC:</b>	City of Chicago	<b>Chemical EHS:</b>	No
<b>Facility Phone:</b>	8005669347	<b>Chemical Contents:</b>	Pure, Solid,
<b>Facility Fax:</b>	8005669347	<b>Max Daily Amt(lbs):</b>	10,000-99,999
<b>Facility Latitude:</b>	41.8552	<b>Avg Daily Amt(lbs):</b>	10,000-99,999
<b>Facility Longitude:</b>	-87.7124		

<b>Corporate Name:</b>	Illinois Bell Telephone Company d/b/a SBC Illinois
<b>Fire Dept:</b>	Chicago Fire Department
<b>Chemical Name:</b>	LEAD
<b>Chem Health Haz:</b>	Reactivity, Immediate, Delayed,
<b>Owner:</b>	SBC Environmental Management
<b>Owner Street:</b>	898 Marie Ln
<b>Owner City:</b>	Conyers
<b>Owner State:</b>	GA
<b>Owner Zip Code:</b>	30094
<b>Owner Phone:</b>	7709226035
<b>Mailing Name:</b>	Illinois Bell c/o SBC Environmental
<b>Mailing Street:</b>	898 Marie Ln
<b>Mailing City:</b>	Conyers
<b>Mailing State:</b>	GA
<b>Mailing Zip Code:</b>	30094

<b>Report Year:</b>	2008	<b>Chemical CAS No:</b>	7439921
<b>LEPC:</b>	City of Chicago	<b>Chemical EHS:</b>	No
<b>Facility Phone:</b>	8005669347	<b>Chemical Contents:</b>	Pure, Solid,
<b>Facility Fax:</b>	8005669347	<b>Max Daily Amt(lbs):</b>	10,000-99,999
<b>Facility Latitude:</b>	41.8552	<b>Avg Daily Amt(lbs):</b>	10,000-99,999
<b>Facility Longitude:</b>	-87.7124		

<b>Corporate Name:</b>	Illinois Bell Telephone Company d/b/a SBC Illinois
<b>Fire Dept:</b>	Chicago Fire Department
<b>Chemical Name:</b>	LEAD
<b>Chem Health Haz:</b>	Reactivity, Immediate, Delayed,
<b>Owner:</b>	SBC Environmental Management
<b>Owner Street:</b>	898 Marie Ln
<b>Owner City:</b>	Conyers
<b>Owner State:</b>	GA



<i>Map Key</i>	<i>Number of Records</i>	<i>Direction</i>	<i>Distance (mi/ft)</i>	<i>Elev/Diff (ft)</i>	<i>Site</i>	<i>DB</i>
<hr/>						
<b>Owner Zip Code:</b>		30094				
<b>Owner Phone:</b>		7709226035				
<b>Mailing Name:</b>		Illinois Bell c/o SBC Environmental				
<b>Mailing Street:</b>		898 Marie Ln				
<b>Mailing City:</b>		Conyers				
<b>Mailing State:</b>		GA				
<b>Mailing Zip Code:</b>		30094				
<b>Report Year:</b>	2005				<b>Chemical CAS No:</b>	68476346
<b>LEPC:</b>					<b>Chemical EHS:</b>	No
<b>Facility Phone:</b>	8005669347				<b>Chemical Contents:</b>	Pure, Liquid,
<b>Facility Fax:</b>	8005669347				<b>Max Daily Amt(lbs):</b>	10,000-99,999
<b>Facility Latitude:</b>	41.8552				<b>Avg Daily Amt(lbs):</b>	10,000-99,999
<b>Facility Longitude:</b>	-87.7124					
<b>Corporate Name:</b>						
<b>Fire Dept:</b>						
<b>Chemical Name:</b>		Diesel Fuel				
<b>Chem Health Haz:</b>		Fire, Immediate, Delayed,				
<b>Owner:</b>		SBC Environmental Management				
<b>Owner Street:</b>		36 Fairview Ave., Floor 4				
<b>Owner City:</b>		Park Ridge				
<b>Owner State:</b>		IL				
<b>Owner Zip Code:</b>		60068				
<b>Owner Phone:</b>		9258238866				
<b>Mailing Name:</b>		Illinois Bell c/o SBC Environmental				
<b>Mailing Street:</b>		2600 Camino Ramon, Rm. 3E000				
<b>Mailing City:</b>		San Ramon				
<b>Mailing State:</b>		CA				
<b>Mailing Zip Code:</b>		94583				
<b>Report Year:</b>	2008				<b>Chemical CAS No:</b>	68476346
<b>LEPC:</b>	City of Chicago				<b>Chemical EHS:</b>	No
<b>Facility Phone:</b>	8005669347				<b>Chemical Contents:</b>	Pure, Liquid,
<b>Facility Fax:</b>	8005669347				<b>Max Daily Amt(lbs):</b>	10,000-99,999
<b>Facility Latitude:</b>	41.8552				<b>Avg Daily Amt(lbs):</b>	10,000-99,999
<b>Facility Longitude:</b>	-87.7124					
<b>Corporate Name:</b>		Illinois Bell Telephone Company d/b/a SBC Illinois				
<b>Fire Dept:</b>		Chicago Fire Department				
<b>Chemical Name:</b>		DIESEL FUEL #2 LOW SULFUR				
<b>Chem Health Haz:</b>		Fire, Immediate, Delayed,				
<b>Owner:</b>		SBC Environmental Management				
<b>Owner Street:</b>		898 Marie Ln				
<b>Owner City:</b>		Conyers				
<b>Owner State:</b>		GA				
<b>Owner Zip Code:</b>		30094				
<b>Owner Phone:</b>		7709226035				
<b>Mailing Name:</b>		Illinois Bell c/o SBC Environmental				
<b>Mailing Street:</b>		898 Marie Ln				
<b>Mailing City:</b>		Conyers				
<b>Mailing State:</b>		GA				
<b>Mailing Zip Code:</b>		30094				

Map Key	Number of Records	Direction	Distance (mi/ft)	Elev/Diff (ft)	Site	DB
Report Year:	2007				Chemical CAS No:	68476346
LEPC:	City of Chicago				Chemical EHS:	No
Facility Phone:	8005669347				Chemical Contents:	Pure, Liquid,
Facility Fax:	8005669347				Max Daily Amt(lbs):	10,000-99,999
Facility Latitude:	41.8552				Avg Daily Amt(lbs):	10,000-99,999
Facility Longitude:	-87.7124					
Corporate Name:	Illinois Bell Telephone Company d/b/a SBC Illinois					
Fire Dept:						
Chemical Name:	Diesel Fuel					
Chem Health Haz:	Fire, Immediate, Delayed,					
Owner:	SBC Environmental Management					
Owner Street:	36 Fairview Ave., Floor 4					
Owner City:	Park Ridge					
Owner State:	IL					
Owner Zip Code:	60068					
Owner Phone:	9258238866					
Mailing Name:	Illinois Bell c/o SBC Environmental					
Mailing Street:	2600 Camino Ramon, Rm. 3E000					
Mailing City:	San Ramon					
Mailing State:	CA					
Mailing Zip Code:	94583					
Report Year:	2006				Chemical CAS No:	68476346
LEPC:	City of Chicago				Chemical EHS:	No
Facility Phone:	8005669347				Chemical Contents:	Pure, Liquid,
Facility Fax:	8005669347				Max Daily Amt(lbs):	10,000-99,999
Facility Latitude:	41.8552				Avg Daily Amt(lbs):	10,000-99,999
Facility Longitude:	-87.7124					
Corporate Name:	Illinois Bell Telephone Company d/b/a SBC Illinois					
Fire Dept:						
Chemical Name:	Diesel Fuel					
Chem Health Haz:	Fire, Immediate, Delayed,					
Owner:	SBC Environmental Management					
Owner Street:	36 Fairview Ave., Floor 4					
Owner City:	Park Ridge					
Owner State:	IL					
Owner Zip Code:	60068					
Owner Phone:	9258238866					
Mailing Name:	Illinois Bell c/o SBC Environmental					
Mailing Street:	2600 Camino Ramon, Rm. 3E000					
Mailing City:	San Ramon					
Mailing State:	CA					
Mailing Zip Code:	94583					
Report Year:	2006				Chemical CAS No:	7664-93-9
LEPC:	City of Chicago				Chemical EHS:	Yes
Facility Phone:	8005669347				Chemical Contents:	Mixture, Liquid,
Facility Fax:	8005669347				Max Daily Amt(lbs):	1,000-9,999
Facility Latitude:	41.8552				Avg Daily Amt(lbs):	1,000-9,999
Facility Longitude:	-87.7124					

Map Key	Number of Records	Direction	Distance (mi/ft)	Elev/Diff (ft)	Site	DB
<hr/>						
Corporate Name:		Illinois Bell Telephone Company d/b/a SBC Illinois				
Fire Dept:						
Chemical Name:		Sulfuric acid				
Chem Health Haz:		Immediate, Delayed,				
Owner:		SBC Environmental Management				
Owner Street:		36 Fairview Ave., Floor 4				
Owner City:		Park Ridge				
Owner State:		IL				
Owner Zip Code:		60068				
Owner Phone:		9258238866				
Mailing Name:		Illinois Bell c/o SBC Environmental				
Mailing Street:		2600 Camino Ramon, Rm. 3E000				
Mailing City:		San Ramon				
Mailing State:		CA				
Mailing Zip Code:		94583				
Report Year:	2011			Chemical CAS No:	7664939	
LEPC:	City of Chicago			Chemical EHS:	Yes	
Facility Phone:	8005669347			Chemical Contents:	Pure, Liquid,	
Facility Fax:	8005669347			Max Daily Amt(lbs):	1,000-9,999	
Facility Latitude:	41.8552			Avg Daily Amt(lbs):	1,000-9,999	
Facility Longitude:	-87.7124					
Corporate Name:		Illinois Bell Telephone Company d/b/a SBC Illinois				
Fire Dept:		Chicago Fire Department				
Chemical Name:		SULFURIC ACID				
Chem Health Haz:		Reactivity, Immediate, Delayed,				
Owner:		Illinois Bell Telephone ATT Illinois				
Owner Street:		898 Marie Ln				
Owner City:		Conyers				
Owner State:		GA				
Owner Zip Code:		30094				
Owner Phone:		7709226035				
Mailing Name:		Illinois Bell Telephone - AT&T Illinois				
Mailing Street:		898 Marie Ln				
Mailing City:		Conyers				
Mailing State:		GA				
Mailing Zip Code:		30094				
Report Year:	2005			Chemical CAS No:	7664-93-9	
LEPC:				Chemical EHS:	Yes	
Facility Phone:	8005669347			Chemical Contents:	Mixture, Liquid,	
Facility Fax:	8005669347			Max Daily Amt(lbs):	1,000-9,999	
Facility Latitude:	41.8552			Avg Daily Amt(lbs):	1,000-9,999	
Facility Longitude:	-87.7124					
Corporate Name:						
Fire Dept:						
Chemical Name:		Sulfuric acid				
Chem Health Haz:		Immediate, Delayed,				
Owner:		SBC Environmental Management				
Owner Street:		36 Fairview Ave., Floor 4				
Owner City:		Park Ridge				

<i>Map Key</i>	<i>Number of Records</i>	<i>Direction</i>	<i>Distance (mi/ft)</i>	<i>Elev/Diff (ft)</i>	<i>Site</i>	<i>DB</i>
<hr/>						
<b>Owner State:</b>		IL				
<b>Owner Zip Code:</b>		60068				
<b>Owner Phone:</b>		9258238866				
<b>Mailing Name:</b>		Illinois Bell c/o SBC Environmental				
<b>Mailing Street:</b>		2600 Camino Ramon, Rm. 3E000				
<b>Mailing City:</b>		San Ramon				
<b>Mailing State:</b>		CA				
<b>Mailing Zip Code:</b>		94583				
<b>Report Year:</b>	2007				<b>Chemical CAS No:</b>	7664-93-9
<b>LEPC:</b>	City of Chicago				<b>Chemical EHS:</b>	Yes
<b>Facility Phone:</b>	8005669347				<b>Chemical Contents:</b>	Mixture, Liquid,
<b>Facility Fax:</b>	8005669347				<b>Max Daily Amt(lbs):</b>	1,000-9,999
<b>Facility Latitude:</b>	41.8552				<b>Avg Daily Amt(lbs):</b>	1,000-9,999
<b>Facility Longitude:</b>	-87.7124					
<b>Corporate Name:</b>		Illinois Bell Telephone Company d/b/a SBC Illinois				
<b>Fire Dept:</b>						
<b>Chemical Name:</b>		Sulfuric acid				
<b>Chem Health Haz:</b>		Immediate, Delayed,				
<b>Owner:</b>		SBC Environmental Management				
<b>Owner Street:</b>		36 Fairview Ave., Floor 4				
<b>Owner City:</b>		Park Ridge				
<b>Owner State:</b>		IL				
<b>Owner Zip Code:</b>		60068				
<b>Owner Phone:</b>		9258238866				
<b>Mailing Name:</b>		Illinois Bell c/o SBC Environmental				
<b>Mailing Street:</b>		2600 Camino Ramon, Rm. 3E000				
<b>Mailing City:</b>		San Ramon				
<b>Mailing State:</b>		CA				
<b>Mailing Zip Code:</b>		94583				
<b>Report Year:</b>	2008				<b>Chemical CAS No:</b>	7664939
<b>LEPC:</b>	City of Chicago				<b>Chemical EHS:</b>	Yes
<b>Facility Phone:</b>	8005669347				<b>Chemical Contents:</b>	Pure, Liquid,
<b>Facility Fax:</b>	8005669347				<b>Max Daily Amt(lbs):</b>	1,000-9,999
<b>Facility Latitude:</b>	41.8552				<b>Avg Daily Amt(lbs):</b>	1,000-9,999
<b>Facility Longitude:</b>	-87.7124					
<b>Corporate Name:</b>		Illinois Bell Telephone Company d/b/a SBC Illinois				
<b>Fire Dept:</b>		Chicago Fire Department				
<b>Chemical Name:</b>		SULFURIC ACID				
<b>Chem Health Haz:</b>		Reactivity, Immediate, Delayed,				
<b>Owner:</b>		SBC Environmental Management				
<b>Owner Street:</b>		898 Marie Ln				
<b>Owner City:</b>		Conyers				
<b>Owner State:</b>		GA				
<b>Owner Zip Code:</b>		30094				
<b>Owner Phone:</b>		7709226035				
<b>Mailing Name:</b>		Illinois Bell c/o SBC Environmental				
<b>Mailing Street:</b>		898 Marie Ln				
<b>Mailing City:</b>		Conyers				
<b>Mailing State:</b>		GA				

<b>Map Key</b>	<b>Number of Records</b>	<b>Direction</b>	<b>Distance (mi/ft)</b>	<b>Elev/Diff (ft)</b>	<b>Site</b>	<b>DB</b>
<hr/>						
<b>Mailing Zip Code:</b>	30094					
<b>Report Year:</b>	2009				<b>Chemical CAS No:</b>	7439921
<b>LEPC:</b>	City of Chicago				<b>Chemical EHS:</b>	No
<b>Facility Phone:</b>	8005669347				<b>Chemical Contents:</b>	Pure, Solid,
<b>Facility Fax:</b>	8005669347				<b>Max Daily Amt(lbs):</b>	10,000-99,999
<b>Facility Latitude:</b>	41.8552				<b>Avg Daily Amt(lbs):</b>	10,000-99,999
<b>Facility Longitude:</b>	-87.7124					
<b>Corporate Name:</b>	Illinois Bell Telephone Company d/b/a SBC Illinois					
<b>Fire Dept:</b>	Chicago Fire Department					
<b>Chemical Name:</b>	LEAD					
<b>Chem Health Haz:</b>	Reactivity, Immediate, Delayed,					
<b>Owner:</b>	SBC Environmental Management					
<b>Owner Street:</b>	898 Marie Ln					
<b>Owner City:</b>	Conyers					
<b>Owner State:</b>	GA					
<b>Owner Zip Code:</b>	30094					
<b>Owner Phone:</b>	7709226035					
<b>Mailing Name:</b>	Illinois Bell c/o SBC Environmental					
<b>Mailing Street:</b>	898 Marie Ln					
<b>Mailing City:</b>	Conyers					
<b>Mailing State:</b>	GA					
<b>Mailing Zip Code:</b>	30094					
<b>Report Year:</b>	2009				<b>Chemical CAS No:</b>	7664939
<b>LEPC:</b>	City of Chicago				<b>Chemical EHS:</b>	Yes
<b>Facility Phone:</b>	8005669347				<b>Chemical Contents:</b>	Pure, Liquid,
<b>Facility Fax:</b>	8005669347				<b>Max Daily Amt(lbs):</b>	1,000-9,999
<b>Facility Latitude:</b>	41.8552				<b>Avg Daily Amt(lbs):</b>	1,000-9,999
<b>Facility Longitude:</b>	-87.7124					
<b>Corporate Name:</b>	Illinois Bell Telephone Company d/b/a SBC Illinois					
<b>Fire Dept:</b>	Chicago Fire Department					
<b>Chemical Name:</b>	SULFURIC ACID					
<b>Chem Health Haz:</b>	Reactivity, Immediate, Delayed,					
<b>Owner:</b>	SBC Environmental Management					
<b>Owner Street:</b>	898 Marie Ln					
<b>Owner City:</b>	Conyers					
<b>Owner State:</b>	GA					
<b>Owner Zip Code:</b>	30094					
<b>Owner Phone:</b>	7709226035					
<b>Mailing Name:</b>	Illinois Bell c/o SBC Environmental					
<b>Mailing Street:</b>	898 Marie Ln					
<b>Mailing City:</b>	Conyers					
<b>Mailing State:</b>	GA					
<b>Mailing Zip Code:</b>	30094					
<b>Report Year:</b>	2011				<b>Chemical CAS No:</b>	7439921
<b>LEPC:</b>	City of Chicago				<b>Chemical EHS:</b>	No
<b>Facility Phone:</b>	8005669347				<b>Chemical Contents:</b>	Pure, Solid,
<b>Facility Fax:</b>	8005669347				<b>Max Daily Amt(lbs):</b>	10,000-99,999
<b>Facility Latitude:</b>	41.8552				<b>Avg Daily Amt(lbs):</b>	10,000-99,999

Map Key	Number of Records	Direction	Distance (mi/ft)	Elev/Diff (ft)	Site	DB
<hr/>						
Facility Longitude:	-87.7124					
Corporate Name:	Illinois Bell Telephone Company d/b/a SBC Illinois					
Fire Dept:	Chicago Fire Department					
Chemical Name:	LEAD					
Chem Health Haz:	Reactivity, Immediate, Delayed,					
Owner:	Illinois Bell Telephone ATT Illinois					
Owner Street:	898 Marie Ln					
Owner City:	Conyers					
Owner State:	GA					
Owner Zip Code:	30094					
Owner Phone:	7709226035					
Mailing Name:	Illinois Bell Telephone - AT&T Illinois					
Mailing Street:	898 Marie Ln					
Mailing City:	Conyers					
Mailing State:	GA					
Mailing Zip Code:	30094					
Report Year:	2010			Chemical CAS No:	7664939	
LEPC:	City of Chicago			Chemical EHS:	Yes	
Facility Phone:	8005669347			Chemical Contents:	Pure, Liquid,	
Facility Fax:	8005669347			Max Daily Amt(lbs):	1,000-9,999	
Facility Latitude:	41.8552			Avg Daily Amt(lbs):	1,000-9,999	
Facility Longitude:	-87.7124					
Corporate Name:	Illinois Bell Telephone Company d/b/a SBC Illinois					
Fire Dept:	Chicago Fire Department					
Chemical Name:	SULFURIC ACID					
Chem Health Haz:	Reactivity, Immediate, Delayed,					
Owner:	SBC Environmental Management					
Owner Street:	898 Marie Ln					
Owner City:	Conyers					
Owner State:	GA					
Owner Zip Code:	30094					
Owner Phone:	7709226035					
Mailing Name:	Illinois Bell c/o SBC Environmental					
Mailing Street:	898 Marie Ln					
Mailing City:	Conyers					
Mailing State:	GA					
Mailing Zip Code:	30094					
<hr/>						
<a href="#">21</a>	18 of 18	SE	0.08 / 410.00	596.18 / 1	AT&T - Q11570 1908 S St. Louis Chicago IL 60623	TIER 2

<i>Map Key</i>	<i>Number of Records</i>	<i>Direction</i>	<i>Distance (mi/ft)</i>	<i>Elev/Diff (ft)</i>	<i>Site</i>	<i>DB</i>
<b>Facility Fax:</b>	8005669347				<b>Max Daily Amt(lbs):</b>	50,000-74,999
<b>Facility Latitude:</b>	41.8544				<b>Avg Daily Amt(lbs):</b>	50,000-74,999
<b>Facility Longitude:</b>	-87.7122					
<b>Corporate Name:</b>	Illinois Bell Telephone Company d/b/a AT&T Inc					
<b>Fire Dept:</b>	Chicago Fire Department					
<b>Chemical Name:</b>	LEAD					
<b>Chem Health Haz:</b>	Delayed,					
<b>Owner:</b>	Illinois Bell Telephone CompanyATT Illinois					
<b>Owner Street:</b>	308 S. Akard St., 17th Floor					
<b>Owner City:</b>	Dallas					
<b>Owner State:</b>	TX					
<b>Owner Zip Code:</b>	75202					
<b>Owner Phone:</b>	8005669347					
<b>Mailing Name:</b>	Illinois Bell Telephone Company/AT&T Illinois					
<b>Mailing Street:</b>	308 S. Akard Street, Room 1708					
<b>Mailing City:</b>	Dallas					
<b>Mailing State:</b>	TX					
<b>Mailing Zip Code:</b>	75202-					
<b>Report Year:</b>	2015				<b>Chemical CAS No:</b>	7664939
<b>LEPC:</b>	City of Chicago				<b>Chemical EHS:</b>	Yes
<b>Facility Phone:</b>	8005669347				<b>Chemical Contents:</b>	Pure, Liquid,
<b>Facility Fax:</b>	8005669347				<b>Max Daily Amt(lbs):</b>	5,000-9,999
<b>Facility Latitude:</b>	41.8544				<b>Avg Daily Amt(lbs):</b>	5,000-9,999
<b>Facility Longitude:</b>	-87.7122					
<b>Corporate Name:</b>	Illinois Bell Telephone Company d/b/a AT&T Inc					
<b>Fire Dept:</b>	Chicago Fire Department					
<b>Chemical Name:</b>	SULFURIC ACID					
<b>Chem Health Haz:</b>	Reactivity, Immediate, Delayed,					
<b>Owner:</b>	Illinois Bell Telephone CompanyATT Illinois					
<b>Owner Street:</b>	308 S. Akard St., 17th Floor					
<b>Owner City:</b>	Dallas					
<b>Owner State:</b>	TX					
<b>Owner Zip Code:</b>	75202					
<b>Owner Phone:</b>	8005669347					
<b>Mailing Name:</b>	Illinois Bell Telephone Company/AT&T Illinois					
<b>Mailing Street:</b>	308 S. Akard Street, Room 1708					
<b>Mailing City:</b>	Dallas					
<b>Mailing State:</b>	TX					
<b>Mailing Zip Code:</b>	75202-					
<b>Report Year:</b>	2016				<b>Chemical CAS No:</b>	7439921
<b>LEPC:</b>	City of Chicago				<b>Chemical EHS:</b>	No
<b>Facility Phone:</b>	8005669347				<b>Chemical Contents:</b>	Pure, Solid,
<b>Facility Fax:</b>	8005669347				<b>Max Daily Amt(lbs):</b>	50,000-74,999
<b>Facility Latitude:</b>	41.8544				<b>Avg Daily Amt(lbs):</b>	50,000-74,999
<b>Facility Longitude:</b>	-87.7122					
<b>Corporate Name:</b>	Illinois Bell Telephone Company/AT&T Illinois					
<b>Fire Dept:</b>	Chicago Fire Department					
<b>Chemical Name:</b>	LEAD					
<b>Chem Health Haz:</b>	Delayed,					

Map Key	Number of Records	Direction	Distance (mi/ft)	Elev/Diff (ft)	Site	DB
<hr/>						
Owner:		Illinois Bell Telephone CompanyATT Illinois				
Owner Street:		308 S. Akard St., 17th floor				
Owner City:		Dallas				
Owner State:		TX				
Owner Zip Code:		75202-				
Owner Phone:		8005669347				
Mailing Name:		Illinois Bell Telephone Company/AT&T Illinois				
Mailing Street:		308 S. Akard Street, 17th Floor				
Mailing City:		Dallas				
Mailing State:		TX				
Mailing Zip Code:		75202-				
Report Year:	2016			Chemical CAS No:	7664939	
LEPC:	City of Chicago			Chemical EHS:	Yes	
Facility Phone:	8005669347			Chemical Contents:	Pure, Liquid,	
Facility Fax:	8005669347			Max Daily Amt(lbs):	5,000-9,999	
Facility Latitude:	41.8544			Avg Daily Amt(lbs):	5,000-9,999	
Facility Longitude:	-87.7122					
Corporate Name:	Illinois Bell Telephone Company/AT&T Illinois					
Fire Dept:	Chicago Fire Department					
Chemical Name:	SULFURIC ACID					
Chem Health Haz:	Reactivity, Immediate, Delayed,					
Owner:	Illinois Bell Telephone CompanyATT Illinois					
Owner Street:	308 S. Akard St., 17th floor					
Owner City:	Dallas					
Owner State:	TX					
Owner Zip Code:	75202-					
Owner Phone:	8005669347					
Mailing Name:	Illinois Bell Telephone Company/AT&T Illinois					
Mailing Street:	308 S. Akard Street, 17th Floor					
Mailing City:	Dallas					
Mailing State:	TX					
Mailing Zip Code:	75202-					

<a href="#">22</a>	1 of 3	SSW	0.08 / 418.82	594.86 / 0	Resilient Corridor Site 8 3626 West Ogden Avenue Chicago IL 60623	SRP
<b>I EPA ID:</b>	0316306485			<b>Longitude:</b>	-87.716100	
<b>US EPA ID:</b>				<b>Latitude:</b>	41.854600	
<b>County:</b>	Cook					

**Site Applicant / Consultant Information**

<b>RA Title:</b>	Ms.	<b>Received SA Date:</b>	6/19/2017
<b>RA First Name:</b>	Kimberly	<b>PM ID:</b>	Barb Landers
<b>RA Last Name:</b>	Worthington	<b>Foury Letter Date:</b>	
<b>RA Address1:</b>	30 North LaSalle Street	<b>Active Site:</b>	No
<b>RA Address2:</b>	Suite 300	<b>Consultant Address1:</b>	
<b>RA City:</b>	Chicago, IL	<b>Consultant Address2:</b>	
<b>RA Zip:</b>	60602	<b>Consultant City:</b>	



Map Key	Number of Records	Direction	Distance (mi/ft)	Elev/Diff (ft)	Site	DB
---------	-------------------	-----------	------------------	----------------	------	----

**Consultant Contact:**  
**RA Company:** City of Chicago Department of Fleet and Facility Management  
**Consultant Company:**

**Consultant Zip:**

#### Letter Information

<b>NFR Site Name:</b>	Resilient Corridor Site 8	<b>Indust Commercial:</b>	No
<b>NFR Letter Date:</b>	12/18/2018	<b>Worker Caution:</b>	No
<b>Effective:</b>	True	<b>Slab on Grade:</b>	Yes
<b>NFR Recorded Date:</b>	12/21/2018	<b>BCT:</b>	No
<b>Comp Focus:</b>	Comprehensive	<b>Inst Control Other:</b>	No
<b>RA First Name:</b>	Kimberly	<b>Building Slab:</b>	No
<b>RA Last Name:</b>	Worthington	<b>Asphalt Used:</b>	No
<b>RA Company:</b>	City of Chicago Department of Fleet and Facility Management	<b>Concrete Used:</b>	Yes
<b>RA Address1:</b>	30 North LaSalle Street	<b>Clean Soil Three ft:</b>	Yes
<b>RA Address2:</b>	Suite 300	<b>Clean Soil Ten ft:</b>	No
<b>RA City:</b>	Chicago, IL	<b>Alternate Barrier:</b>	Yes
<b>RA Zip:</b>	60602	<b>Other Barrier:</b>	No
<b>Acres:</b>	0.1200	<b>ELUC Other:</b>	No
<b>Ordinance:</b>	No		
<b>ELUC Groundwater Use Restrict:</b>	No		
<b>Groundwater Use Restriction:</b>	No		
<b>Highway Authority Agreement:</b>	No		
<b>Land Use:</b>	Residential or Industrial/Commercial		

[22](#)

2 of 3

SSW

0.08 /  
418.82

594.86 /  
0

Resilient Corridor Site 8  
3626 West Ogden Avenue  
Chicago IL 60623

ENG

<b>I EPA ID:</b>	0316306485	<b>Longitude:</b>	-87.716100
<b>US EPA ID:</b>		<b>Latitude:</b>	41.854600
<b>County:</b>	Cook		

#### Site Applicant / Consultant Information

<b>Active Site:</b>	No	<b>Consultant Contact:</b>	
<b>RA Title:</b>	Ms.	<b>Consultant Address1:</b>	
<b>RA First Name:</b>	Kimberly	<b>Consultant Address2:</b>	
<b>RA Last Name:</b>	Worthington	<b>Consultant City:</b>	
<b>RA Address1:</b>	30 North LaSalle Street	<b>Consultant Zip:</b>	
<b>RA Address2:</b>	Suite 300	<b>PM ID:</b>	Barb Landers
<b>RA City:</b>	Chicago, IL	<b>Received SA Date:</b>	6/19/2017
<b>RA Zip:</b>	60602	<b>Four Letter Date:</b>	
<b>RA Company:</b>	City of Chicago Department of Fleet and Facility Management		
<b>Consultant Company:</b>			

#### Letters Information

<b>NFR Site Name:</b>	Resilient Corridor Site 8	<b>Indust Commercial:</b>	No
-----------------------	---------------------------	---------------------------	----

<a href="#">22</a>	3 of 3	SSW	0.08 / 418.82	594.86 / 0	Resilient Corridor Site 8 - 170002235301 3626 W Ogden Ave Chicago IL 60623	REM ASSESS
<b>Name (Geo Search):</b>		<b>Name (Doc Search):</b>		Resilient Corridor Site 8 - 170002235301		
<b>Addr (Geo Search):</b>		<b>Addr (Doc Search):</b>		3626 W Ogden Ave		
<b>City (Geo Search):</b>		<b>City (Doc Search):</b>		Chicago		
<b>State (Geo Search):</b>		<b>State (Doc Search):</b>		IL		
<b>Postal (Geo Search):</b>		<b>Zip (Doc Search):</b>		60623		
<b>Note:</b>		Documents related to facilities in Illinois can be searched on the Illinois Environmental Protection Agency (IEPA) Document Explorer: <a href="https://external.epa.illinois.gov/DocumentExplorer">https://external.epa.illinois.gov/DocumentExplorer</a>				
<b>Data Source:</b>		IEPA Document Explorer - Facility/Site Search				

<b>Site ID:</b>	170002235301	<b>Originating Bureau:</b>	Bureau of Land
<b>Program ID:</b>	0316306485	<b>Document Count:</b>	21
<b>Category:</b>	Site Remediation - Technical	<b>Total Pages:</b>	849
<b>Category URL:</b>	<a href="https://docuware67.illinois.gov/DocuWare/PlatformRO/WebClient/3/Integration?lc=VXNlcj1kd3B1YmxpY1xuUHdkPU4xbWRhJHRyYXRvcjBANTU1&amp;p=RLV&amp;rl=ce728c9a-11c1-4ddf-9003-314169ab1943&amp;tw=Results&amp;q=W0lFUEFJRjF09lJlE3MDAwMjIzNTMwMSIgQU5EIFtDQVRFR09SWV09lJlMxQS11">https://docuware67.illinois.gov/DocuWare/PlatformRO/WebClient/3/Integration?lc=VXNlcj1kd3B1YmxpY1xuUHdkPU4xbWRhJHRyYXRvcjBANTU1&amp;p=RLV&amp;rl=ce728c9a-11c1-4ddf-9003-314169ab1943&amp;tw=Results&amp;q=W0lFUEFJRjF09lJlE3MDAwMjIzNTMwMSIgQU5EIFtDQVRFR09SWV09lJlMxQS11</a>		

### CDPH Environmental Permit Details

Map Key	Number of Records	Direction	Distance (mi/ft)	Elev/Diff (ft)	Site	DB
---------	-------------------	-----------	------------------	----------------	------	----

Status:	CLOSED	Street No to:	
Applicant:		Direction:	S
Expiration Date:	01/01/2001	Street Name:	ST LOUIS
Data Source:	HISTORIC DEPT. OF ENVIRONMENT	Street Type:	AVE
Street No from:	1830		
Location:	POINT (-87.71266 41.85622)		
Comment:			

QTY: 1.0 SANDBLASTING - SILICA SAND DUST SUPPRESSION: WETTING WASTE DISPOSAL: DUMPSTER NATIONAL\*\*Note: Many records provided by the department have a truncated Comment field.

<a href="#">24</a>	1 of 1	NE	0.09 / 451.54	594.86 / 0	GILLETTE CO 3500 W 16TH ST NORTH CHICAGO IL 600641513	AFS
--------------------	--------	----	---------------	------------	---	-----

Afs ID:	1709700086	Fed Reportable:	No
Plant ID:	92855	Current Hpv:	
Epa Region:	05	Loc Contrl Region:	
Plant County:	Lake	Afs Gov Fac Code:	0
State No:	17	Operating Status:	O
Primary Sic Code:	2844	Epa Class Code:	B
Secondary Sic Code:	2865	Epa Complian Stat:	C
Naics Code:	325620	State Comp Status:	C
Afs Gov Facility Des:	PRIVATELY OWNED/OPERATED		
Operating Status Def:	Operating		
Epa Classification Des:	Potential uncontrolled emissions <100 tons/year		
Epa Compliance Status:	In Compliance With Procedural Requirements		
State Compliance Status:	In Compliance With Procedural Requirements		

### Actions

Plant ID:	92855	National Actn Type:	VR
Anu1:	18	All Air Prog Codes:	0
Date Achieved:	20010108	Result Code:	
Penalty Amount:	0	Pollutant Code:	
Record Updated Dt:	20011010	Violating Poll Cds:	
Creation Date:		Violation Type Cds:	
Key Action No:	00013		
Regional Data Element:			
National Action Desc:	VIOLATION RESOLVED		
All Air Program Def:	0-SIP Source		
Result Def:			
Pollutant Def:			
All Violating Poll Def:			
All Violation Type Def:			

### Actions

Plant ID:	92855	National Actn Type:	SR
Anu1:	40	All Air Prog Codes:	V

Map Key	Number of Records	Direction	Distance (mi/ft)	Elev/Diff (ft)	Site	DB
Date Achieved:	20090609				Result Code:	MC
Penalty Amount:	0				Pollutant Code:	
Record Updated Dt:	20090812				Violating Poll Cds:	
Creation Date:	20090812				Violation Type Cds:	
Key Action No:						
Regional Data Element:						
National Action Desc:		TITLE V COMPLIANCE CERTIFICATION REVIEW BY STATE				
All Air Program Def:		V-Title V Permits				
Result Def:		IN COMPLIANCE				
Pollutant Def:						
All Violating Poll Def:						
All Violation Type Def:						

#### Actions

Plant ID:	92855	National Actn Type:	ER
Anu1:	33	All Air Prog Codes:	V
Date Achieved:	20060512	Result Code:	MC
Penalty Amount:	0	Pollutant Code:	
Record Updated Dt:	20060707	Violating Poll Cds:	
Creation Date:	20060707	Violation Type Cds:	
Key Action No:			
Regional Data Element:			
National Action Desc:		TITLE V COMPLIANCE CERTIFICATION REVIEW BY EPA	
All Air Program Def:		V-Title V Permits	
Result Def:		IN COMPLIANCE	
Pollutant Def:			
All Violating Poll Def:			
All Violation Type Def:			

#### Actions

Plant ID:	92855	National Actn Type:	ER
Anu1:	29	All Air Prog Codes:	V
Date Achieved:	20050811	Result Code:	MC
Penalty Amount:	0	Pollutant Code:	
Record Updated Dt:	20050921	Violating Poll Cds:	CO,NO2,PT
Creation Date:		Violation Type Cds:	
Key Action No:			
Regional Data Element:			
National Action Desc:		TITLE V COMPLIANCE CERTIFICATION REVIEW BY EPA	
All Air Program Def:		V-Title V Permits	
Result Def:		IN COMPLIANCE	
Pollutant Def:			
All Violating Poll Def:			
All Violation Type Def:			

#### Actions

<b>Map Key</b>	<b>Number of Records</b>	<b>Direction</b>	<b>Distance (mi/ft)</b>	<b>Elev/Diff (ft)</b>	<b>Site</b>	<b>DB</b>
<b>Plant ID:</b>	92855				<b>National Actn Type:</b>	5C
<b>Anu1:</b>	11				<b>All Air Prog Codes:</b>	0
<b>Date Achieved:</b>	19930402				<b>Result Code:</b>	
<b>Penalty Amount:</b>	0				<b>Pollutant Code:</b>	
<b>Record Updated Dt:</b>	19930716				<b>Violating Poll Cds:</b>	
<b>Creation Date:</b>					<b>Violation Type Cds:</b>	
<b>Key Action No:</b>						
<b>Regional Data Element:</b>						
<b>National Action Desc:</b>		STATE INSPECTION - LEVEL 2 OR GREATER				
<b>All Air Program Def:</b>		0-SIP Source				
<b>Result Def:</b>						
<b>Pollutant Def:</b>						
<b>All Violating Poll Def:</b>						
<b>All Violation Type Def:</b>						

#### Actions

<b>Plant ID:</b>	92855				<b>National Actn Type:</b>	8C
<b>Anu1:</b>	16				<b>All Air Prog Codes:</b>	0
<b>Date Achieved:</b>	20000927				<b>Result Code:</b>	
<b>Penalty Amount:</b>	0				<b>Pollutant Code:</b>	
<b>Record Updated Dt:</b>	20011012				<b>Violating Poll Cds:</b>	
<b>Creation Date:</b>					<b>Violation Type Cds:</b>	
<b>Key Action No:</b>		00013				
<b>Regional Data Element:</b>						
<b>National Action Desc:</b>		STATE ADMINISTRATIVE ORDER ISSUED				
<b>All Air Program Def:</b>		0-SIP Source				
<b>Result Def:</b>						
<b>Pollutant Def:</b>						
<b>All Violating Poll Def:</b>						
<b>All Violation Type Def:</b>						

#### Actions

<b>Plant ID:</b>	92855				<b>National Actn Type:</b>	ER
<b>Anu1:</b>	21				<b>All Air Prog Codes:</b>	V
<b>Date Achieved:</b>	20020503				<b>Result Code:</b>	MC
<b>Penalty Amount:</b>	0				<b>Pollutant Code:</b>	
<b>Record Updated Dt:</b>	20021027				<b>Violating Poll Cds:</b>	CO,NO2,PT
<b>Creation Date:</b>					<b>Violation Type Cds:</b>	
<b>Key Action No:</b>						
<b>Regional Data Element:</b>						
<b>National Action Desc:</b>		TITLE V COMPLIANCE CERTIFICATION REVIEW BY EPA				
<b>All Air Program Def:</b>		V-Title V Permits				
<b>Result Def:</b>		IN COMPLIANCE				
<b>Pollutant Def:</b>						
<b>All Violating Poll Def:</b>						
<b>All Violation Type Def:</b>						

Map Key	Number of Records	Direction	Distance (mi/ft)	Elev/Diff (ft)	Site	DB
---------	-------------------	-----------	------------------	----------------	------	----

#### Actions

Plant ID:	92855	National Actn Type:	SR
Anu1:	47	All Air Prog Codes:	V
Date Achieved:	20120509	Result Code:	MC
Penalty Amount:	0	Pollutant Code:	
Record Updated Dt:	20120606	Violating Poll Cds:	
Creation Date:	20120606	Violation Type Cds:	
Key Action No:			
Regional Data Element:			
National Action Desc:	TITLE V COMPLIANCE CERTIFICATION REVIEW BY STATE		
All Air Program Def:	V-Title V Permits		
Result Def:	IN COMPLIANCE		
Pollutant Def:			
All Violating Poll Def:			
All Violation Type Def:			

#### Actions

Plant ID:	92855	National Actn Type:	CB
Anu1:	41	All Air Prog Codes:	V
Date Achieved:	20100520	Result Code:	
Penalty Amount:	0	Pollutant Code:	
Record Updated Dt:	20100602	Violating Poll Cds:	
Creation Date:	20100602	Violation Type Cds:	
Key Action No:			
Regional Data Element:			
National Action Desc:	TITLE V ANNUAL COMPL CERT DUE/RECVD BY STATE/LOCAL		
All Air Program Def:	V-Title V Permits		
Result Def:			
Pollutant Def:			
All Violating Poll Def:			
All Violation Type Def:			

#### Actions

Plant ID:	92855	National Actn Type:	5C
Anu1:	19	All Air Prog Codes:	0
Date Achieved:	20010823	Result Code:	
Penalty Amount:	0	Pollutant Code:	
Record Updated Dt:	20020411	Violating Poll Cds:	VOC,CO,NO2
Creation Date:		Violation Type Cds:	
Key Action No:			
Regional Data Element:			
National Action Desc:	STATE INSPECTION - LEVEL 2 OR GREATER		
All Air Program Def:	0-SIP Source		
Result Def:			
Pollutant Def:			
All Violating Poll Def:			
All Violation Type Def:			

Map Key	Number of Records	Direction	Distance (mi/ft)	Elev/Diff (ft)	Site	DB
---------	----------------------	-----------	---------------------	-------------------	------	----

#### Actions

<b>Plant ID:</b>	92855	<b>National Actn Type:</b>	SR
<b>Anu1:</b>	45	<b>All Air Prog Codes:</b>	V
<b>Date Achieved:</b>	20110624	<b>Result Code:</b>	MV
<b>Penalty Amount:</b>	0	<b>Pollutant Code:</b>	
<b>Record Updated Dt:</b>	20110705	<b>Violating Poll Cds:</b>	
<b>Creation Date:</b>	20110705	<b>Violation Type Cds:</b>	
<b>Key Action No:</b>			
<b>Regional Data Element:</b>			
<b>National Action Desc:</b>	TITLE V COMPLIANCE CERTIFICATION REVIEW BY STATE		
<b>All Air Program Def:</b>	V-Title V Permits		
<b>Result Def:</b>	IN VIOLATION		
<b>Pollutant Def:</b>			
<b>All Violating Poll Def:</b>			
<b>All Violation Type Def:</b>			

#### Actions

<b>Plant ID:</b>	92855	<b>National Actn Type:</b>	FS
<b>Anu1:</b>	36	<b>All Air Prog Codes:</b>	0
<b>Date Achieved:</b>	20070822	<b>Result Code:</b>	
<b>Penalty Amount:</b>	0	<b>Pollutant Code:</b>	
<b>Record Updated Dt:</b>	20070831	<b>Violating Poll Cds:</b>	
<b>Creation Date:</b>	20070831	<b>Violation Type Cds:</b>	
<b>Key Action No:</b>			
<b>Regional Data Element:</b>			
<b>National Action Desc:</b>	STATE CONDUCTED FCE/ON-SITE		
<b>All Air Program Def:</b>	0-SIP Source		
<b>Result Def:</b>			
<b>Pollutant Def:</b>			
<b>All Violating Poll Def:</b>			
<b>All Violation Type Def:</b>			

#### Actions

<b>Plant ID:</b>	92855	<b>National Actn Type:</b>	5C
<b>Anu1:</b>	9	<b>All Air Prog Codes:</b>	0
<b>Date Achieved:</b>	19901214	<b>Result Code:</b>	
<b>Penalty Amount:</b>	0	<b>Pollutant Code:</b>	
<b>Record Updated Dt:</b>	19930316	<b>Violating Poll Cds:</b>	
<b>Creation Date:</b>		<b>Violation Type Cds:</b>	
<b>Key Action No:</b>			
<b>Regional Data Element:</b>			
<b>National Action Desc:</b>	STATE INSPECTION - LEVEL 2 OR GREATER		
<b>All Air Program Def:</b>	0-SIP Source		
<b>Result Def:</b>			
<b>Pollutant Def:</b>			

Map Key	Number of Records	Direction	Distance (mi/ft)	Elev/Diff (ft)	Site	DB
---------	-------------------	-----------	------------------	----------------	------	----

All Violating Poll Def:  
All Violation Type Def:

#### Actions

Plant ID:	92855	National Actn Type:	CC
Anu1:	22	All Air Prog Codes:	V
Date Achieved:	20020501	Result Code:	
Penalty Amount:	0	Pollutant Code:	
Record Updated Dt:	20020806	Violating Poll Cds:	CO,NO2,PT
Creation Date:		Violation Type Cds:	
Key Action No:			
Regional Data Element:			
National Action Desc:	TITLE V COMPLIANCE CERT DUE/RECEIVED BY EPA		
All Air Program Def:	V-Title V Permits		
Result Def:			
Pollutant Def:			
All Violating Poll Def:			
All Violation Type Def:			

#### Actions

Plant ID:	92855	National Actn Type:	VL
Anu1:	15	All Air Prog Codes:	0
Date Achieved:	20001127	Result Code:	
Penalty Amount:	0	Pollutant Code:	
Record Updated Dt:	20010108	Violating Poll Cds:	
Creation Date:		Violation Type Cds:	
Key Action No:	00013		
Regional Data Element:			
National Action Desc:	STATE REPORTED AS ADDED		
All Air Program Def:	0-SIP Source		
Result Def:			
Pollutant Def:			
All Violating Poll Def:			
All Violation Type Def:			

#### Actions

Plant ID:	92855	National Actn Type:	SR
Anu1:	42	All Air Prog Codes:	V
Date Achieved:	20100930	Result Code:	MC
Penalty Amount:	0	Pollutant Code:	
Record Updated Dt:	20101123	Violating Poll Cds:	
Creation Date:	20101123	Violation Type Cds:	
Key Action No:			
Regional Data Element:			
National Action Desc:	TITLE V COMPLIANCE CERTIFICATION REVIEW BY STATE		
All Air Program Def:	V-Title V Permits		



Map Key	Number of Records	Direction	Distance (mi/ft)	Elev/Diff (ft)	Site	DB
---------	----------------------	-----------	---------------------	-------------------	------	----

Result Def: IN COMPLIANCE

Pollutant Def:

All Violating Poll Def:

All Violation Type Def:

Actions

Plant ID:	92855	National Actn Type:	FS
Anu1:	43	All Air Prog Codes:	0
Date Achieved:	20110113	Result Code:	
Penalty Amount:	0	Pollutant Code:	
Record Updated Dt:	20110502	Violating Poll Cds:	
Creation Date:	20110502	Violation Type Cds:	
Key Action No:			
Regional Data Element:			
National Action Desc:	STATE CONDUCTED FCE/ON-SITE		
All Air Program Def:	0-SIP Source		
Result Def:			
Pollutant Def:			
All Violating Poll Def:			
All Violation Type Def:			

Actions

Plant ID:	92855	National Actn Type:	5C
Anu1:	12	All Air Prog Codes:	0
Date Achieved:	19931209	Result Code:	
Penalty Amount:	0	Pollutant Code:	
Record Updated Dt:	19940420	Violating Poll Cds:	
Creation Date:		Violation Type Cds:	
Key Action No:			
Regional Data Element:			
National Action Desc:	STATE INSPECTION - LEVEL 2 OR GREATER		
All Air Program Def:	0-SIP Source		
Result Def:			
Pollutant Def:			
All Violating Poll Def:			
All Violation Type Def:			

Actions

Plant ID:	92855	National Actn Type:	7C
Anu1:	14	All Air Prog Codes:	0
Date Achieved:	20000807	Result Code:	
Penalty Amount:	0	Pollutant Code:	
Record Updated Dt:	20010108	Violating Poll Cds:	
Creation Date:		Violation Type Cds:	
Key Action No:	00013		
Regional Data Element:			

Map Key	Number of Records	Direction	Distance (mi/ft)	Elev/Diff (ft)	Site	DB
---------	-------------------	-----------	------------------	----------------	------	----

**National Action Desc:** STATE NOV ISSUED  
**All Air Program Def:** 0-SIP Source  
**Result Def:**  
**Pollutant Def:**  
**All Violating Poll Def:**  
**All Violation Type Def:**

#### Actions

<b>Plant ID:</b>	92855	<b>National Actn Type:</b>	5C
<b>Anu1:</b>	20	<b>All Air Prog Codes:</b>	0
<b>Date Achieved:</b>	20010823	<b>Result Code:</b>	
<b>Penalty Amount:</b>	0	<b>Pollutant Code:</b>	
<b>Record Updated Dt:</b>	20020411	<b>Violating Poll Cds:</b>	VOC,CO,NO2
<b>Creation Date:</b>		<b>Violation Type Cds:</b>	
<b>Key Action No:</b>			
<b>Regional Data Element:</b>			
<b>National Action Desc:</b>	STATE INSPECTION - LEVEL 2 OR GREATER		
<b>All Air Program Def:</b>	0-SIP Source		
<b>Result Def:</b>			
<b>Pollutant Def:</b>			
<b>All Violating Poll Def:</b>			
<b>All Violation Type Def:</b>			

#### Actions

<b>Plant ID:</b>	92855	<b>National Actn Type:</b>	5C
<b>Anu1:</b>	2	<b>All Air Prog Codes:</b>	0
<b>Date Achieved:</b>	19820809	<b>Result Code:</b>	
<b>Penalty Amount:</b>	0	<b>Pollutant Code:</b>	
<b>Record Updated Dt:</b>	19930316	<b>Violating Poll Cds:</b>	
<b>Creation Date:</b>		<b>Violation Type Cds:</b>	
<b>Key Action No:</b>			
<b>Regional Data Element:</b>			
<b>National Action Desc:</b>	STATE INSPECTION - LEVEL 2 OR GREATER		
<b>All Air Program Def:</b>	0-SIP Source		
<b>Result Def:</b>			
<b>Pollutant Def:</b>			
<b>All Violating Poll Def:</b>			
<b>All Violation Type Def:</b>			

#### Actions

<b>Plant ID:</b>	92855	<b>National Actn Type:</b>	ER
<b>Anu1:</b>	27	<b>All Air Prog Codes:</b>	V
<b>Date Achieved:</b>	20041103	<b>Result Code:</b>	MC
<b>Penalty Amount:</b>	0	<b>Pollutant Code:</b>	
<b>Record Updated Dt:</b>	20041108	<b>Violating Poll Cds:</b>	CO,NO2,PT
<b>Creation Date:</b>		<b>Violation Type Cds:</b>	

Map Key	Number of Records	Direction	Distance (mi/ft)	Elev/Diff (ft)	Site	DB
---------	-------------------	-----------	------------------	----------------	------	----

Key Action No:

Regional Data Element:

National Action Desc: TITLE V COMPLIANCE CERTIFICATION REVIEW BY EPA

All Air Program Def: V-Title V Permits

Result Def: IN COMPLIANCE

Pollutant Def:

All Violating Poll Def:

All Violation Type Def:

#### Actions

Plant ID:	92855	National Actn Type:	ER
Anu1:	24	All Air Prog Codes:	V
Date Achieved:	20030522	Result Code:	MV
Penalty Amount:	0	Pollutant Code:	
Record Updated Dt:	20030806	Violating Poll Cds:	CO,NO2,PT
Creation Date:		Violation Type Cds:	

Key Action No:

Regional Data Element:

National Action Desc: TITLE V COMPLIANCE CERTIFICATION REVIEW BY EPA

All Air Program Def: V-Title V Permits

Result Def: IN VIOLATION

Pollutant Def:

All Violating Poll Def:

All Violation Type Def:

#### Actions

Plant ID:	92855	National Actn Type:	CC
Anu1:	26	All Air Prog Codes:	V
Date Achieved:	20040504	Result Code:	
Penalty Amount:	0	Pollutant Code:	
Record Updated Dt:	20041103	Violating Poll Cds:	CO,NO2,PT
Creation Date:		Violation Type Cds:	

Key Action No:

Regional Data Element:

National Action Desc: TITLE V COMPLIANCE CERT DUE/RECEIVED BY EPA

All Air Program Def: V-Title V Permits

Result Def:

Pollutant Def:

All Violating Poll Def:

All Violation Type Def:

#### Actions

Plant ID:	92855	National Actn Type:	CB
Anu1:	39	All Air Prog Codes:	V
Date Achieved:	20090501	Result Code:	
Penalty Amount:	0	Pollutant Code:	

Map Key	Number of Records	Direction	Distance (mi/ft)	Elev/Diff (ft)	Site	DB
---------	-------------------	-----------	------------------	----------------	------	----

Record Updated Dt:	20090812				Violating Poll Cds:	
Creation Date:	20090812				Violation Type Cds:	
Key Action No:						
Regional Data Element:						
National Action Desc:		TITLE V ANNUAL COMPL CERT DUE/RECVD BY STATE/LOCAL				
All Air Program Def:		V-Title V Permits				
Result Def:						
Pollutant Def:						
All Violating Poll Def:						
All Violation Type Def:						

#### Actions

Plant ID:	92855		National Actn Type:	CB
Anu1:	48		All Air Prog Codes:	V
Date Achieved:	20130501		Result Code:	
Penalty Amount:	0		Pollutant Code:	
Record Updated Dt:	20130530		Violating Poll Cds:	
Creation Date:	20130530		Violation Type Cds:	
Key Action No:				
Regional Data Element:				
National Action Desc:		TITLE V ANNUAL COMPL CERT DUE/RECVD BY STATE/LOCAL		
All Air Program Def:		V-Title V Permits		
Result Def:				
Pollutant Def:				
All Violating Poll Def:				
All Violation Type Def:				

#### Actions

Plant ID:	92855		National Actn Type:	CC
Anu1:	31		All Air Prog Codes:	V
Date Achieved:	20050428		Result Code:	
Penalty Amount:	0		Pollutant Code:	
Record Updated Dt:	20050928		Violating Poll Cds:	CO,NO2,PT
Creation Date:			Violation Type Cds:	
Key Action No:				
Regional Data Element:				
National Action Desc:		TITLE V COMPLIANCE CERT DUE/RECEIVED BY EPA		
All Air Program Def:		V-Title V Permits		
Result Def:				
Pollutant Def:				
All Violating Poll Def:				
All Violation Type Def:				

#### Actions

Plant ID:	92855		National Actn Type:	8C
Anu1:	35		All Air Prog Codes:	0, V

Map Key	Number of Records	Direction	Distance (mi/ft)	Elev/Diff (ft)	Site	DB
<b>Date Achieved:</b>	20000929				<b>Result Code:</b>	
<b>Penalty Amount:</b>	0				<b>Pollutant Code:</b>	
<b>Record Updated Dt:</b>	20110705				<b>Violating Poll Cds:</b>	
<b>Creation Date:</b>	20070215				<b>Violation Type Cds:</b>	
<b>Key Action No:</b>						
<b>Regional Data Element:</b>						
<b>National Action Desc:</b>		STATE ADMINISTRATIVE ORDER ISSUED				
<b>All Air Program Def:</b>		0-SIP Source; V-Title V Permits				
<b>Result Def:</b>						
<b>Pollutant Def:</b>						
<b>All Violating Poll Def:</b>						
<b>All Violation Type Def:</b>						

#### Actions

<b>Plant ID:</b>	92855	<b>National Actn Type:</b>	SR
<b>Anu1:</b>	38	<b>All Air Prog Codes:</b>	V
<b>Date Achieved:</b>	20080723	<b>Result Code:</b>	MV
<b>Penalty Amount:</b>	0	<b>Pollutant Code:</b>	
<b>Record Updated Dt:</b>	20081008	<b>Violating Poll Cds:</b>	
<b>Creation Date:</b>	20081008	<b>Violation Type Cds:</b>	
<b>Key Action No:</b>			
<b>Regional Data Element:</b>			
<b>National Action Desc:</b>		TITLE V COMPLIANCE CERTIFICATION REVIEW BY STATE	
<b>All Air Program Def:</b>		V-Title V Permits	
<b>Result Def:</b>		IN VIOLATION	
<b>Pollutant Def:</b>			
<b>All Violating Poll Def:</b>			
<b>All Violation Type Def:</b>			

#### Actions

<b>Plant ID:</b>	92855	<b>National Actn Type:</b>	CC
<b>Anu1:</b>	30	<b>All Air Prog Codes:</b>	V
<b>Date Achieved:</b>	20050428	<b>Result Code:</b>	
<b>Penalty Amount:</b>	0	<b>Pollutant Code:</b>	
<b>Record Updated Dt:</b>	20050922	<b>Violating Poll Cds:</b>	CO,NO2,PT
<b>Creation Date:</b>		<b>Violation Type Cds:</b>	
<b>Key Action No:</b>			
<b>Regional Data Element:</b>			
<b>National Action Desc:</b>		TITLE V COMPLIANCE CERT DUE/RECEIVED BY EPA	
<b>All Air Program Def:</b>		V-Title V Permits	
<b>Result Def:</b>			
<b>Pollutant Def:</b>			
<b>All Violating Poll Def:</b>			
<b>All Violation Type Def:</b>			

#### Actions

<i>Map Key</i>	<i>Number of Records</i>	<i>Direction</i>	<i>Distance (mi/ft)</i>	<i>Elev/Diff (ft)</i>	<i>Site</i>	<i>DB</i>
<i>Plant ID:</i>	92855				<i>National Actn Type:</i>	RT
<i>Anu1:</i>	17				<i>All Air Prog Codes:</i>	0
<i>Date Achieved:</i>	20010108				<i>Result Code:</i>	
<i>Penalty Amount:</i>	0				<i>Pollutant Code:</i>	
<i>Record Updated Dt:</i>	20011010				<i>Violating Poll Cds:</i>	
<i>Creation Date:</i>					<i>Violation Type Cds:</i>	
<i>Key Action No:</i>		00013				
<i>Regional Data Element:</i>						
<i>National Action Desc:</i>		SV REPORTED AS ADDRESSED				
<i>All Air Program Def:</i>		0-SIP Source				
<i>Result Def:</i>						
<i>Pollutant Def:</i>						
<i>All Violating Poll Def:</i>						
<i>All Violation Type Def:</i>						

#### Actions

<i>Plant ID:</i>	92855				<i>National Actn Type:</i>	5C
<i>Anu1:</i>	8				<i>All Air Prog Codes:</i>	0
<i>Date Achieved:</i>	19890721				<i>Result Code:</i>	
<i>Penalty Amount:</i>	0				<i>Pollutant Code:</i>	
<i>Record Updated Dt:</i>	19930316				<i>Violating Poll Cds:</i>	
<i>Creation Date:</i>					<i>Violation Type Cds:</i>	
<i>Key Action No:</i>						
<i>Regional Data Element:</i>						
<i>National Action Desc:</i>		STATE INSPECTION - LEVEL 2 OR GREATER				
<i>All Air Program Def:</i>		0-SIP Source				
<i>Result Def:</i>						
<i>Pollutant Def:</i>						
<i>All Violating Poll Def:</i>						
<i>All Violation Type Def:</i>						

#### Actions

<i>Plant ID:</i>	92855				<i>National Actn Type:</i>	CB
<i>Anu1:</i>	44				<i>All Air Prog Codes:</i>	V
<i>Date Achieved:</i>	20110429				<i>Result Code:</i>	
<i>Penalty Amount:</i>	0				<i>Pollutant Code:</i>	
<i>Record Updated Dt:</i>	20110607				<i>Violating Poll Cds:</i>	
<i>Creation Date:</i>	20110607				<i>Violation Type Cds:</i>	
<i>Key Action No:</i>						
<i>Regional Data Element:</i>						
<i>National Action Desc:</i>		TITLE V ANNUAL COMPL CERT DUE/RECVD BY STATE/LOCAL				
<i>All Air Program Def:</i>		V-Title V Permits				
<i>Result Def:</i>						
<i>Pollutant Def:</i>						
<i>All Violating Poll Def:</i>						
<i>All Violation Type Def:</i>						

Map Key	Number of Records	Direction	Distance (mi/ft)	Elev/Diff (ft)	Site	DB
---------	-------------------	-----------	------------------	----------------	------	----

#### Actions

Plant ID:	92855	National Actn Type:	SR
Anu1:	49	All Air Prog Codes:	V
Date Achieved:	20130506	Result Code:	MC
Penalty Amount:	0	Pollutant Code:	
Record Updated Dt:	20130530	Violating Poll Cds:	
Creation Date:	20130530	Violation Type Cds:	
Key Action No:			
Regional Data Element:			
National Action Desc:	TITLE V COMPLIANCE CERTIFICATION REVIEW BY STATE		
All Air Program Def:	V-Title V Permits		
Result Def:	IN COMPLIANCE		
Pollutant Def:			
All Violating Poll Def:			
All Violation Type Def:			

#### Actions

Plant ID:	92855	National Actn Type:	PS
Anu1:	25	All Air Prog Codes:	0
Date Achieved:	20030130	Result Code:	
Penalty Amount:	0	Pollutant Code:	
Record Updated Dt:	20031022	Violating Poll Cds:	VOC,CO,NO2
Creation Date:		Violation Type Cds:	
Key Action No:			
Regional Data Element:			
National Action Desc:	STATE PCE/ON-SITE		
All Air Program Def:	0-SIP Source		
Result Def:			
Pollutant Def:			
All Violating Poll Def:			
All Violation Type Def:			

#### Actions

Plant ID:	92855	National Actn Type:	CB
Anu1:	46	All Air Prog Codes:	V
Date Achieved:	20120501	Result Code:	
Penalty Amount:	0	Pollutant Code:	
Record Updated Dt:	20120606	Violating Poll Cds:	
Creation Date:	20120606	Violation Type Cds:	
Key Action No:			
Regional Data Element:			
National Action Desc:	TITLE V ANNUAL COMPL CERT DUE/RECVD BY STATE/LOCAL		
All Air Program Def:	V-Title V Permits		
Result Def:			
Pollutant Def:			
All Violating Poll Def:			
All Violation Type Def:			

Map Key	Number of Records	Direction	Distance (mi/ft)	Elev/Diff (ft)	Site	DB
---------	-------------------	-----------	------------------	----------------	------	----

#### Actions

<b>Plant ID:</b>	92855	<b>National Actn Type:</b>	FS
<b>Anu1:</b>	28	<b>All Air Prog Codes:</b>	0
<b>Date Achieved:</b>	20050407	<b>Result Code:</b>	
<b>Penalty Amount:</b>	0	<b>Pollutant Code:</b>	
<b>Record Updated Dt:</b>	20050423	<b>Violating Poll Cds:</b>	VOC,CO,NO2
<b>Creation Date:</b>		<b>Violation Type Cds:</b>	
<b>Key Action No:</b>			
<b>Regional Data Element:</b>			
<b>National Action Desc:</b>	STATE CONDUCTED FCE/ON-SITE		
<b>All Air Program Def:</b>	0-SIP Source		
<b>Result Def:</b>			
<b>Pollutant Def:</b>			
<b>All Violating Poll Def:</b>			
<b>All Violation Type Def:</b>			

#### Actions

<b>Plant ID:</b>	92855	<b>National Actn Type:</b>	CC
<b>Anu1:</b>	23	<b>All Air Prog Codes:</b>	V
<b>Date Achieved:</b>	20030501	<b>Result Code:</b>	
<b>Penalty Amount:</b>	0	<b>Pollutant Code:</b>	
<b>Record Updated Dt:</b>	20030709	<b>Violating Poll Cds:</b>	CO,NO2,PT
<b>Creation Date:</b>		<b>Violation Type Cds:</b>	
<b>Key Action No:</b>			
<b>Regional Data Element:</b>			
<b>National Action Desc:</b>	TITLE V COMPLIANCE CERT DUE/RECEIVED BY EPA		
<b>All Air Program Def:</b>	V-Title V Permits		
<b>Result Def:</b>			
<b>Pollutant Def:</b>			
<b>All Violating Poll Def:</b>			
<b>All Violation Type Def:</b>			

#### Actions

<b>Plant ID:</b>	92855	<b>National Actn Type:</b>	CC
<b>Anu1:</b>	32	<b>All Air Prog Codes:</b>	V
<b>Date Achieved:</b>	20060502	<b>Result Code:</b>	
<b>Penalty Amount:</b>	0	<b>Pollutant Code:</b>	
<b>Record Updated Dt:</b>	20060707	<b>Violating Poll Cds:</b>	
<b>Creation Date:</b>	20060707	<b>Violation Type Cds:</b>	
<b>Key Action No:</b>			
<b>Regional Data Element:</b>			
<b>National Action Desc:</b>	TITLE V COMPLIANCE CERT DUE/RECEIVED BY EPA		
<b>All Air Program Def:</b>	V-Title V Permits		
<b>Result Def:</b>			
<b>Pollutant Def:</b>			



Map Key	Number of Records	Direction	Distance (mi/ft)	Elev/Diff (ft)	Site	DB
---------	----------------------	-----------	---------------------	-------------------	------	----

All Violating Poll Def:  
All Violation Type Def:

#### Actions

Plant ID:	92855	National Actn Type:	CB
Anu1:	50	All Air Prog Codes:	V
Date Achieved:	20140501	Result Code:	
Penalty Amount:	0	Pollutant Code:	
Record Updated Dt:	20140529	Violating Poll Cds:	
Creation Date:	20140529	Violation Type Cds:	
Key Action No:			
Regional Data Element:			
National Action Desc:	TITLE V ANNUAL COMPL CERT DUE/RECVD BY STATE/LOCAL		
All Air Program Def:	V-Title V Permits		
Result Def:			
Pollutant Def:			
All Violating Poll Def:			
All Violation Type Def:			

#### Actions

Plant ID:	92855	National Actn Type:	5C
Anu1:	6	All Air Prog Codes:	0
Date Achieved:	19870930	Result Code:	
Penalty Amount:	0	Pollutant Code:	
Record Updated Dt:	19930316	Violating Poll Cds:	
Creation Date:		Violation Type Cds:	
Key Action No:			
Regional Data Element:			
National Action Desc:	STATE INSPECTION - LEVEL 2 OR GREATER		
All Air Program Def:	0-SIP Source		
Result Def:			
Pollutant Def:			
All Violating Poll Def:			
All Violation Type Def:			

#### Actions

Plant ID:	92855	National Actn Type:	2E
Anu1:	13	All Air Prog Codes:	0
Date Achieved:	20000822	Result Code:	
Penalty Amount:	0	Pollutant Code:	VOC
Record Updated Dt:	20011010	Violating Poll Cds:	VOC
Creation Date:		Violation Type Cds:	
Key Action No:	00013		
Regional Data Element:			
National Action Desc:	STATE DAY ZERO		
All Air Program Def:	0-SIP Source		

Map Key	Number of Records	Direction	Distance (mi/ft)	Elev/Diff (ft)	Site	DB
---------	----------------------	-----------	---------------------	-------------------	------	----

Result Def:

Pollutant Def:

All Violating Poll Def:

All Violation Type Def:

#### Actions

Plant ID:	92855	National Actn Type:	CB
Anu1:	37	All Air Prog Codes:	V
Date Achieved:	20080429	Result Code:	
Penalty Amount:	0	Pollutant Code:	
Record Updated Dt:	20080819	Violating Poll Cds:	
Creation Date:	20080819	Violation Type Cds:	
Key Action No:			
Regional Data Element:			
National Action Desc:	TITLE V ANNUAL COMPL CERT DUE/RECVD BY STATE/LOCAL		
All Air Program Def:	V-Title V Permits		
Result Def:			
Pollutant Def:			
All Violating Poll Def:			
All Violation Type Def:			

#### Actions

Plant ID:	92855	National Actn Type:	5C
Anu1:	5	All Air Prog Codes:	0
Date Achieved:	19831201	Result Code:	
Penalty Amount:	0	Pollutant Code:	
Record Updated Dt:	19930316	Violating Poll Cds:	
Creation Date:		Violation Type Cds:	
Key Action No:			
Regional Data Element:			
National Action Desc:	STATE INSPECTION - LEVEL 2 OR GREATER		
All Air Program Def:	0-SIP Source		
Result Def:			
Pollutant Def:			
All Violating Poll Def:			
All Violation Type Def:			

#### Actions

Plant ID:	92855	National Actn Type:	FS
Anu1:	34	All Air Prog Codes:	0
Date Achieved:	20060802	Result Code:	
Penalty Amount:	0	Pollutant Code:	
Record Updated Dt:	20060905	Violating Poll Cds:	
Creation Date:	20060905	Violation Type Cds:	
Key Action No:			
Regional Data Element:			

Map Key	Number of Records	Direction	Distance (mi/ft)	Elev/Diff (ft)	Site	DB
---------	-------------------	-----------	------------------	----------------	------	----

**National Action Desc:** STATE CONDUCTED FCE/ON-SITE  
**All Air Program Def:** 0-SIP Source  
**Result Def:**  
**Pollutant Def:**  
**All Violating Poll Def:**  
**All Violation Type Def:**

#### Actions

<b>Plant ID:</b>	92855	<b>National Actn Type:</b>	5C
<b>Anu1:</b>	10	<b>All Air Prog Codes:</b>	0
<b>Date Achieved:</b>	19920109	<b>Result Code:</b>	
<b>Penalty Amount:</b>	0	<b>Pollutant Code:</b>	
<b>Record Updated Dt:</b>	19930316	<b>Violating Poll Cds:</b>	
<b>Creation Date:</b>		<b>Violation Type Cds:</b>	
<b>Key Action No:</b>			
<b>Regional Data Element:</b>			
<b>National Action Desc:</b>	STATE INSPECTION - LEVEL 2 OR GREATER		
<b>All Air Program Def:</b>	0-SIP Source		
<b>Result Def:</b>			
<b>Pollutant Def:</b>			
<b>All Violating Poll Def:</b>			
<b>All Violation Type Def:</b>			

#### Actions

<b>Plant ID:</b>	92855	<b>National Actn Type:</b>	SR
<b>Anu1:</b>	51	<b>All Air Prog Codes:</b>	V
<b>Date Achieved:</b>	20140508	<b>Result Code:</b>	MC
<b>Penalty Amount:</b>	0	<b>Pollutant Code:</b>	
<b>Record Updated Dt:</b>	20140529	<b>Violating Poll Cds:</b>	
<b>Creation Date:</b>	20140529	<b>Violation Type Cds:</b>	
<b>Key Action No:</b>			
<b>Regional Data Element:</b>			
<b>National Action Desc:</b>	TITLE V COMPLIANCE CERTIFICATION REVIEW BY STATE		
<b>All Air Program Def:</b>	V-Title V Permits		
<b>Result Def:</b>	IN COMPLIANCE		
<b>Pollutant Def:</b>			
<b>All Violating Poll Def:</b>			
<b>All Violation Type Def:</b>			

#### Actions

<b>Plant ID:</b>	92855	<b>National Actn Type:</b>	5C
<b>Anu1:</b>	7	<b>All Air Prog Codes:</b>	0
<b>Date Achieved:</b>	19880908	<b>Result Code:</b>	
<b>Penalty Amount:</b>	0	<b>Pollutant Code:</b>	
<b>Record Updated Dt:</b>	19930316	<b>Violating Poll Cds:</b>	
<b>Creation Date:</b>		<b>Violation Type Cds:</b>	

Map Key	Number of Records	Direction	Distance (mi/ft)	Elev/Diff (ft)	Site	DB
---------	-------------------	-----------	------------------	----------------	------	----

Key Action No:

Regional Data Element:

National Action Desc: STATE INSPECTION - LEVEL 2 OR GREATER

All Air Program Def: 0-SIP Source

Result Def:

Pollutant Def:

All Violating Poll Def:

All Violation Type Def:

#### Actions

Plant ID: 92855 National Actn Type: 5C

Anu1: 3 All Air Prog Codes: 0

Date Achieved: 19820817 Result Code:

Penalty Amount: 0 Pollutant Code:

Record Updated Dt: 19930316 Violating Poll Cds:

Creation Date: Violation Type Cds:

Key Action No:

Regional Data Element:

National Action Desc: STATE INSPECTION - LEVEL 2 OR GREATER

All Air Program Def: 0-SIP Source

Result Def:

Pollutant Def:

All Violating Poll Def:

All Violation Type Def:

#### Historical Compliance - Air Program Level

Air Program Code: V

Air Program Code Ref: Title V Permits

Historical Compliance Date: 1001, 1002, 1003, 1004, 1101, 1102, 1103, 1104, 1201, 1202, 1203, 1204, 1301, 1302, 1303, 1304, 1401, 1402, 1403

Historical Compliance Status: C

Historical Compliance Stat Ref: In Compliance With Procedural Requirements

#### Historical Compliance - Air Program Level

Air Program Code: V

Air Program Code Ref: Title V Permits

Historical Compliance Date: 0604, 0701, 0702, 0703, 0704, 0801, 0802, 0803, 0804, 0901, 0902, 0903, 0904

Historical Compliance Status: 0

Historical Compliance Stat Ref: Unknown Compliance Status

#### Historical Compliance - Air Program Level

Air Program Code: 0

Air Program Code Ref: SIP Source

Historical Compliance Date: 0604, 0701, 0702, 0703, 0704, 0801, 0802, 0803, 0804, 0901, 0902, 0903, 0904

Historical Compliance Status: 0

Map Key	Number of Records	Direction	Distance (mi/ft)	Elev/Diff (ft)	Site	DB
---------	-------------------	-----------	------------------	----------------	------	----

**Historical Compliance Stat Ref:** Unknown Compliance Status

**Historical Compliance - Air Program Level**

**Air Program Code:** 0  
**Air Program Code Ref:** SIP Source  
**Historical Compliance Date:** 1001, 1002, 1003, 1004, 1101, 1102, 1103, 1104, 1201, 1202, 1203, 1204, 1301, 1302, 1303, 1304, 1401, 1402, 1403  
**Historical Compliance Status:** C  
**Historical Compliance Stat Ref:** In Compliance With Procedural Requirements

**Historical Compliance - Air Program Level**

**Air Program Code:** 9  
**Air Program Code Ref:** NSPS  
**Historical Compliance Date:** 1204, 1301, 1302, 1303, 1304, 1401, 1402, 1403  
**Historical Compliance Status:** C  
**Historical Compliance Stat Ref:** In Compliance With Procedural Requirements

**Historical High Priority Violation Status**

**Hpv Dayzero Type:** 2E  
**Hpv Dayzero Desc:** STATE DAY ZERO  
**Hpv Dayzero Date:** 08/22/2000  
**Hpv Resolved Type:** VR  
**Hpv Resolved Desc:** VIOLATION RESOLVED  
**Hpv Resolved Date:** 01/08/2001

**Air Program**

<b>Plant ID:</b>	92855	<b>Poll Classificatn:</b>	B
<b>Air Program Code:</b>	9	<b>Poll Compli Status:</b>	C
<b>Air Program Status:</b>	O	<b>Epa Class Code:</b>	B
<b>Pollutant Code:</b>	VOC	<b>Epa Compli Status:</b>	C

**Chemical Abstract Service Nmbr:**

**Air Program Code Subparts:** DC  
**Air Program Code Ref:** NSPS  
**Epa Classification Code Ref:** Potential uncontrolled emissions <100 tons/year  
**Epa Compliance Status Ref:** In Compliance With Procedural Requirements  
**Pollutant Code Ref:**  
**Pollutant Classification Ref:** Potential uncontrolled emissions <100 tons/year  
**Pollutant Complian Status Ref:** In Compliance With Procedural Requirements

**Air Program**

<b>Plant ID:</b>	92855	<b>Poll Classificatn:</b>	B
<b>Air Program Code:</b>	V	<b>Poll Compli Status:</b>	C
<b>Air Program Status:</b>	O	<b>Epa Class Code:</b>	B

Map Key	Number of Records	Direction	Distance (mi/ft)	Elev/Diff (ft)	Site	DB
<b>Pollutant Code:</b>	SO2				<b>Epa Compli Status:</b>	C
<b>Chemical Abstract Service Nmbr:</b>						
<b>Air Program Code Subparts:</b>						
<b>Air Program Code Ref:</b>		Title V Permits				
<b>Epa Classification Code Ref:</b>		Potential uncontrolled emissions <100 tons/year				
<b>Epa Compliance Status Ref:</b>		In Compliance With Procedural Requirements				
<b>Pollutant Code Ref:</b>						
<b>Pollutant Classification Ref:</b>		Potential uncontrolled emissions <100 tons/year				
<b>Pollutant Complian Status Ref:</b>		In Compliance With Procedural Requirements				

#### Air Program

<b>Plant ID:</b>	92855			<b>Poll Classificatn:</b>	B
<b>Air Program Code:</b>	0			<b>Poll Compli Status:</b>	C
<b>Air Program Status:</b>	O			<b>Epa Class Code:</b>	B
<b>Pollutant Code:</b>	THAP			<b>Epa Compli Status:</b>	C
<b>Chemical Abstract Service Nmbr:</b>					
<b>Air Program Code Subparts:</b>					
<b>Air Program Code Ref:</b>		SIP Source			
<b>Epa Classification Code Ref:</b>		Potential uncontrolled emissions <100 tons/year			
<b>Epa Compliance Status Ref:</b>		In Compliance With Procedural Requirements			
<b>Pollutant Code Ref:</b>					
<b>Pollutant Classification Ref:</b>		Potential uncontrolled emissions <100 tons/year			
<b>Pollutant Complian Status Ref:</b>		In Compliance With Procedural Requirements			

#### Air Program

<b>Plant ID:</b>	92855			<b>Poll Classificatn:</b>	B
<b>Air Program Code:</b>	0			<b>Poll Compli Status:</b>	C
<b>Air Program Status:</b>	O			<b>Epa Class Code:</b>	B
<b>Pollutant Code:</b>	SO2			<b>Epa Compli Status:</b>	C
<b>Chemical Abstract Service Nmbr:</b>					
<b>Air Program Code Subparts:</b>					
<b>Air Program Code Ref:</b>		SIP Source			
<b>Epa Classification Code Ref:</b>		Potential uncontrolled emissions <100 tons/year			
<b>Epa Compliance Status Ref:</b>		In Compliance With Procedural Requirements			
<b>Pollutant Code Ref:</b>					
<b>Pollutant Classification Ref:</b>		Potential uncontrolled emissions <100 tons/year			
<b>Pollutant Complian Status Ref:</b>		In Compliance With Procedural Requirements			

#### Air Program

<b>Plant ID:</b>	92855			<b>Poll Classificatn:</b>	B
<b>Air Program Code:</b>	9			<b>Poll Compli Status:</b>	C
<b>Air Program Status:</b>	O			<b>Epa Class Code:</b>	B
<b>Pollutant Code:</b>	SO2			<b>Epa Compli Status:</b>	C
<b>Chemical Abstract Service Nmbr:</b>					

Map Key	Number of Records	Direction	Distance (mi/ft)	Elev/Diff (ft)	Site	DB
---------	-------------------	-----------	------------------	----------------	------	----

**Air Program Code Subparts:** DC  
**Air Program Code Ref:** NSPS  
**Epa Classification Code Ref:** Potential uncontrolled emissions <100 tons/year  
**Epa Compliance Status Ref:** In Compliance With Procedural Requirements  
**Pollutant Code Ref:**  
**Pollutant Classification Ref:** Potential uncontrolled emissions <100 tons/year  
**Pollutant Complian Status Ref:** In Compliance With Procedural Requirements

**Air Program**

<b>Plant ID:</b>	92855	<b>Poll Classificatn:</b>	B
<b>Air Program Code:</b>	V	<b>Poll Compli Status:</b>	C
<b>Air Program Status:</b>	O	<b>Epa Class Code:</b>	B
<b>Pollutant Code:</b>	PM2.5	<b>Epa Compli Status:</b>	C

**Chemical Abstract Service**

**Nmbr:**

**Air Program Code Subparts:**  
**Air Program Code Ref:** Title V Permits  
**Epa Classification Code Ref:** Potential uncontrolled emissions <100 tons/year  
**Epa Compliance Status Ref:** In Compliance With Procedural Requirements  
**Pollutant Code Ref:**  
**Pollutant Classification Ref:** Potential uncontrolled emissions <100 tons/year  
**Pollutant Complian Status Ref:** In Compliance With Procedural Requirements

**Air Program**

<b>Plant ID:</b>	92855	<b>Poll Classificatn:</b>	B
<b>Air Program Code:</b>	9	<b>Poll Compli Status:</b>	C
<b>Air Program Status:</b>	O	<b>Epa Class Code:</b>	B
<b>Pollutant Code:</b>	CO	<b>Epa Compli Status:</b>	C

**Chemical Abstract Service**

**Nmbr:**

**Air Program Code Subparts:** DC  
**Air Program Code Ref:** NSPS  
**Epa Classification Code Ref:** Potential uncontrolled emissions <100 tons/year  
**Epa Compliance Status Ref:** In Compliance With Procedural Requirements  
**Pollutant Code Ref:**  
**Pollutant Classification Ref:** Potential uncontrolled emissions <100 tons/year  
**Pollutant Complian Status Ref:** In Compliance With Procedural Requirements

**Air Program**

<b>Plant ID:</b>	92855	<b>Poll Classificatn:</b>	B
<b>Air Program Code:</b>	V	<b>Poll Compli Status:</b>	C
<b>Air Program Status:</b>	O	<b>Epa Class Code:</b>	B
<b>Pollutant Code:</b>	CO	<b>Epa Compli Status:</b>	C

**Chemical Abstract Service**

**Nmbr:**

**Air Program Code Subparts:**  
**Air Program Code Ref:** Title V Permits  
**Epa Classification Code Ref:** Potential uncontrolled emissions <100 tons/year

Map Key	Number of Records	Direction	Distance (mi/ft)	Elev/Diff (ft)	Site	DB
<hr/>						
<b>Epa Compliance Status Ref:</b>		In Compliance With Procedural Requirements				
<b>Pollutant Code Ref:</b>						
<b>Pollutant Classification Ref:</b>		Potential uncontrolled emissions <100 tons/year				
<b>Pollutant Complian Status Ref:</b>		In Compliance With Procedural Requirements				
<u><b>Air Program</b></u>						
<b>Plant ID:</b>	92855				<b>Poll Classificatn:</b>	B
<b>Air Program Code:</b>	9				<b>Poll Compli Status:</b>	C
<b>Air Program Status:</b>	O				<b>Epa Class Code:</b>	B
<b>Pollutant Code:</b>	NO2				<b>Epa Compli Status:</b>	C
<b>Chemical Abstract Service Nmbr:</b>						
<b>Air Program Code Subparts:</b>	DC					
<b>Air Program Code Ref:</b>	NSPS					
<b>Epa Classification Code Ref:</b>	Potential uncontrolled emissions <100 tons/year					
<b>Epa Compliance Status Ref:</b>	In Compliance With Procedural Requirements					
<b>Pollutant Code Ref:</b>						
<b>Pollutant Classification Ref:</b>	Potential uncontrolled emissions <100 tons/year					
<b>Pollutant Complian Status Ref:</b>	In Compliance With Procedural Requirements					
<u><b>Air Program</b></u>						
<b>Plant ID:</b>	92855				<b>Poll Classificatn:</b>	B
<b>Air Program Code:</b>	0				<b>Poll Compli Status:</b>	C
<b>Air Program Status:</b>	O				<b>Epa Class Code:</b>	B
<b>Pollutant Code:</b>	VOC				<b>Epa Compli Status:</b>	C
<b>Chemical Abstract Service Nmbr:</b>						
<b>Air Program Code Subparts:</b>						
<b>Air Program Code Ref:</b>	SIP Source					
<b>Epa Classification Code Ref:</b>	Potential uncontrolled emissions <100 tons/year					
<b>Epa Compliance Status Ref:</b>	In Compliance With Procedural Requirements					
<b>Pollutant Code Ref:</b>						
<b>Pollutant Classification Ref:</b>	Potential uncontrolled emissions <100 tons/year					
<b>Pollutant Complian Status Ref:</b>	In Compliance With Procedural Requirements					
<u><b>Air Program</b></u>						
<b>Plant ID:</b>	92855				<b>Poll Classificatn:</b>	B
<b>Air Program Code:</b>	0				<b>Poll Compli Status:</b>	C
<b>Air Program Status:</b>	O				<b>Epa Class Code:</b>	B
<b>Pollutant Code:</b>	CO				<b>Epa Compli Status:</b>	C
<b>Chemical Abstract Service Nmbr:</b>						
<b>Air Program Code Subparts:</b>						
<b>Air Program Code Ref:</b>	SIP Source					
<b>Epa Classification Code Ref:</b>	Potential uncontrolled emissions <100 tons/year					
<b>Epa Compliance Status Ref:</b>	In Compliance With Procedural Requirements					
<b>Pollutant Code Ref:</b>						
<b>Pollutant Classification Ref:</b>	Potential uncontrolled emissions <100 tons/year					



Map Key	Number of Records	Direction	Distance (mi/ft)	Elev/Diff (ft)	Site	DB
---------	-------------------	-----------	------------------	----------------	------	----

**Pollutant Complian Status Ref:** In Compliance With Procedural Requirements

**Air Program**

<b>Plant ID:</b>	92855	<b>Poll Classificatn:</b>	B
<b>Air Program Code:</b>	9	<b>Poll Compli Status:</b>	C
<b>Air Program Status:</b>	O	<b>Epa Class Code:</b>	B
<b>Pollutant Code:</b>	PM10	<b>Epa Compli Status:</b>	C
<b>Chemical Abstract Service Nbr:</b>			
<b>Air Program Code Subparts:</b>	DC		
<b>Air Program Code Ref:</b>	NSPS		
<b>Epa Classification Code Ref:</b>	Potential uncontrolled emissions <100 tons/year		
<b>Epa Compliance Status Ref:</b>	In Compliance With Procedural Requirements		
<b>Pollutant Code Ref:</b>	Particulate Matter < 10 Um		
<b>Pollutant Classification Ref:</b>	Potential uncontrolled emissions <100 tons/year		
<b>Pollutant Complian Status Ref:</b>	In Compliance With Procedural Requirements		

**Air Program**

<b>Plant ID:</b>	92855	<b>Poll Classificatn:</b>	B
<b>Air Program Code:</b>	V	<b>Poll Compli Status:</b>	C
<b>Air Program Status:</b>	O	<b>Epa Class Code:</b>	B
<b>Pollutant Code:</b>	NO2	<b>Epa Compli Status:</b>	C
<b>Chemical Abstract Service Nbr:</b>			
<b>Air Program Code Subparts:</b>			
<b>Air Program Code Ref:</b>	Title V Permits		
<b>Epa Classification Code Ref:</b>	Potential uncontrolled emissions <100 tons/year		
<b>Epa Compliance Status Ref:</b>	In Compliance With Procedural Requirements		
<b>Pollutant Code Ref:</b>			
<b>Pollutant Classification Ref:</b>	Potential uncontrolled emissions <100 tons/year		
<b>Pollutant Complian Status Ref:</b>	In Compliance With Procedural Requirements		

**Air Program**

<b>Plant ID:</b>	92855	<b>Poll Classificatn:</b>	B
<b>Air Program Code:</b>	V	<b>Poll Compli Status:</b>	C
<b>Air Program Status:</b>	O	<b>Epa Class Code:</b>	B
<b>Pollutant Code:</b>	THAP	<b>Epa Compli Status:</b>	C
<b>Chemical Abstract Service Nbr:</b>			
<b>Air Program Code Subparts:</b>			
<b>Air Program Code Ref:</b>	Title V Permits		
<b>Epa Classification Code Ref:</b>	Potential uncontrolled emissions <100 tons/year		
<b>Epa Compliance Status Ref:</b>	In Compliance With Procedural Requirements		
<b>Pollutant Code Ref:</b>			
<b>Pollutant Classification Ref:</b>	Potential uncontrolled emissions <100 tons/year		
<b>Pollutant Complian Status Ref:</b>	In Compliance With Procedural Requirements		

Map Key	Number of Records	Direction	Distance (mi/ft)	Elev/Diff (ft)	Site	DB
---------	----------------------	-----------	---------------------	-------------------	------	----

#### Air Program

Plant ID:	92855	Poll Classificatn:	B
Air Program Code:	0	Poll Compli Status:	C
Air Program Status:	O	Epa Class Code:	B
Pollutant Code:	NO2	Epa Compli Status:	C
Chemical Abstract Service Nmbr:			
Air Program Code Subparts:			
Air Program Code Ref:	SIP Source		
Epa Classification Code Ref:	Potential uncontrolled emissions <100 tons/year		
Epa Compliance Status Ref:	In Compliance With Procedural Requirements		
Pollutant Code Ref:			
Pollutant Classification Ref:	Potential uncontrolled emissions <100 tons/year		
Pollutant Complian Status Ref:	In Compliance With Procedural Requirements		

#### Air Program

Plant ID:	92855	Poll Classificatn:	C
Air Program Code:	0	Poll Compli Status:	C
Air Program Status:	O	Epa Class Code:	B
Pollutant Code:	FACIL	Epa Compli Status:	C
Chemical Abstract Service Nmbr:			
Air Program Code Subparts:			
Air Program Code Ref:	SIP Source		
Epa Classification Code Ref:	Potential uncontrolled emissions <100 tons/year		
Epa Compliance Status Ref:	In Compliance With Procedural Requirements		
Pollutant Code Ref:			
Pollutant Classification Ref:	Class is unknown.		
Pollutant Complian Status Ref:	In Compliance With Procedural Requirements		

#### Air Program

Plant ID:	92855	Poll Classificatn:	B
Air Program Code:	0	Poll Compli Status:	C
Air Program Status:	O	Epa Class Code:	B
Pollutant Code:	PM2.5	Epa Compli Status:	C
Chemical Abstract Service Nmbr:			
Air Program Code Subparts:			
Air Program Code Ref:	SIP Source		
Epa Classification Code Ref:	Potential uncontrolled emissions <100 tons/year		
Epa Compliance Status Ref:	In Compliance With Procedural Requirements		
Pollutant Code Ref:			
Pollutant Classification Ref:	Potential uncontrolled emissions <100 tons/year		
Pollutant Complian Status Ref:	In Compliance With Procedural Requirements		

#### Air Program

Plant ID:	92855	Poll Classificatn:	B
-----------	-------	--------------------	---

Map Key	Number of Records	Direction	Distance (mi/ft)	Elev/Diff (ft)	Site	DB
<hr/>						
Air Program Code:	V				Poll Compli Status:	C
Air Program Status:	O				Epa Class Code:	B
Pollutant Code:	PM10				Epa Compli Status:	C
Chemical Abstract Service Nbr:						
Air Program Code Subparts:						
Air Program Code Ref:		Title V Permits				
Epa Classification Code Ref:		Potential uncontrolled emissions <100 tons/year				
Epa Compliance Status Ref:		In Compliance With Procedural Requirements				
Pollutant Code Ref:		Particulate Matter < 10 Um				
Pollutant Classification Ref:		Potential uncontrolled emissions <100 tons/year				
Pollutant Complian Status Ref:		In Compliance With Procedural Requirements				
 <u>Air Program</u>						
Plant ID:	92855				Poll Classificatn:	B
Air Program Code:	9				Poll Compli Status:	C
Air Program Status:	O				Epa Class Code:	B
Pollutant Code:	PM2.5				Epa Compli Status:	C
Chemical Abstract Service Nbr:						
Air Program Code Subparts:						
Air Program Code Ref:		DC				
Epa Classification Code Ref:		NSPS				
Epa Compliance Status Ref:		Potential uncontrolled emissions <100 tons/year				
Pollutant Code Ref:		In Compliance With Procedural Requirements				
Pollutant Classification Ref:		Potential uncontrolled emissions <100 tons/year				
Pollutant Complian Status Ref:		In Compliance With Procedural Requirements				
 <u>Air Program</u>						
Plant ID:	92855				Poll Classificatn:	B
Air Program Code:	V				Poll Compli Status:	C
Air Program Status:	O				Epa Class Code:	B
Pollutant Code:	VOC				Epa Compli Status:	C
Chemical Abstract Service Nbr:						
Air Program Code Subparts:						
Air Program Code Ref:		Title V Permits				
Epa Classification Code Ref:		Potential uncontrolled emissions <100 tons/year				
Epa Compliance Status Ref:		In Compliance With Procedural Requirements				
Pollutant Code Ref:						
Pollutant Classification Ref:		Potential uncontrolled emissions <100 tons/year				
Pollutant Complian Status Ref:		In Compliance With Procedural Requirements				
 <u>Air Program</u>						
Plant ID:	92855				Poll Classificatn:	B
Air Program Code:	0				Poll Compli Status:	C
Air Program Status:	O				Epa Class Code:	B
Pollutant Code:	PM10				Epa Compli Status:	C

Map Key	Number of Records	Direction	Distance (mi/ft)	Elev/Diff (ft)	Site	DB
<b>Chemical Abstract Service</b> <b>Nmbr:</b> <b>Air Program Code Subparts:</b> <b>Air Program Code Ref:</b> SIP Source <b>Epa Classification Code Ref:</b> Potential uncontrolled emissions <100 tons/year <b>Epa Compliance Status Ref:</b> In Compliance With Procedural Requirements <b>Pollutant Code Ref:</b> Particulate Matter < 10 Um <b>Pollutant Classification Ref:</b> Potential uncontrolled emissions <100 tons/year <b>Pollutant Complian Status Ref:</b> In Compliance With Procedural Requirements						

<a href="#">25</a>	1 of 2	WSW	0.09 / 454.02	595.52 / 1	HONEY BEE TRUCKING 1823 S MILLARD CHICAGO IL 60623	RCRA NON GEN
<b>EPA Handler ID:</b> ILR000043109 <b>Gen Status Universe:</b> No Report <b>Contact Name:</b> HERB WALKER <b>Contact Address:</b> 1823 S MILLARD , , CHICAGO , IL, 60623 , US <b>Contact Phone No and Ext:</b> 773-521-1725 <b>Contact Email:</b> <b>Contact Country:</b> US <b>County Name:</b> COOK <b>EPA Region:</b> 05 <b>Land Type:</b> Private <b>Receive Date:</b> 20091224 <b>Location Latitude:</b> <b>Location Longitude:</b>						

#### Violation/Evaluation Summary

**Note:** NO RECORDS: As of Oct 2023, there are no Compliance Monitoring and Enforcement (violation) records associated with this facility (EPA ID).

#### Handler Summary

**Importer Activity:** No  
**Mixed Waste Generator:** No  
**Transporter Activity:** No  
**Transfer Facility:** No  
**Onsite Burner Exemption:** No  
**Furnace Exemption:** No  
**Underground Injection Activity:** No  
**Commercial TSD:** No  
**Used Oil Transporter:** No  
**Used Oil Transfer Facility:** No  
**Used Oil Processor:** No  
**Used Oil Refiner:** No  
**Used Oil Burner:** No  
**Used Oil Market Burner:** No  
**Used Oil Spec Marketer:** No

Map Key	Number of Records	Direction	Distance (mi/ft)	Elev/Diff (ft)	Site	DB
---------	----------------------	-----------	---------------------	-------------------	------	----

**Hazardous Waste Handler Details**

Sequence No: 1  
 Receive Date: 19970930  
 Handler Name: HONEY BEE TRUCKING  
 Source Type: Notification  
 Federal Waste Generator Code: N  
 Generator Code Description: Not a Generator, Verified

**Hazardous Waste Handler Details**

Sequence No: 1  
 Receive Date: 20091224  
 Handler Name: HONEY BEE TRUCKING  
 Source Type: Implementer  
 Federal Waste Generator Code: N  
 Generator Code Description: Not a Generator, Verified

**Owner/Operator Details**

Owner/Operator Ind:	Current Owner	Street No:	
Type:	Private	Street 1:	1823 S MILLARD
Name:	WALKER HERBERT	Street 2:	
Date Became Current:		City:	CHICAGO
Date Ended Current:		State:	IL
Phone:	773-542-5210	Country:	
Source Type:	Notification	Zip Code:	60623

Owner/Operator Ind:	Current Owner	Street No:	
Type:	Private	Street 1:	1823 S MILLARD
Name:	WALKER HERBERT	Street 2:	
Date Became Current:		City:	CHICAGO
Date Ended Current:		State:	IL
Phone:	773-542-5210	Country:	
Source Type:	Implementer	Zip Code:	60623

**Historical Handler Details**

Receive Dt: 19970930  
 Generator Code Description: Not a Generator, Verified  
 Handler Name: HONEY BEE TRUCKING

<a href="#">25</a>	2 of 2	WSW	0.09 / 454.02	595.52 / 1	HONEY BEE TRUCKING 1823 S MILLARD CHICAGO IL 60623-2543	FINDS/FRS
--------------------	--------	-----	------------------	---------------	---	-----------

Registry ID: 110005958632  
 FIPS Code: 17031  
 HUC Code: 07120003

Map Key	Number of Records	Direction	Distance (mi/ft)	Elev/Diff (ft)	Site	DB
<b>Site Type Name:</b>		STATIONARY				
<b>Location Description:</b>						
<b>Supplemental Location:</b>						
<b>Create Date:</b>		01-MAR-00				
<b>Update Date:</b>		26-JAN-12				
<b>Interest Types:</b>		STATE MASTER, UNSPECIFIED UNIVERSE				
<b>SIC Codes:</b>						
<b>SIC Code Descriptions:</b>						
<b>NAICS Codes:</b>						
<b>NAICS Code Descriptions:</b>						
<b>Conveyor:</b>		FRS-GEOCODE				
<b>Federal Facility Code:</b>						
<b>Federal Agency Name:</b>						
<b>Tribal Land Code:</b>						
<b>Tribal Land Name:</b>						
<b>Congressional Dist No:</b>		07				
<b>Census Block Code:</b>		170312922002007				
<b>EPA Region Code:</b>		05				
<b>County Name:</b>		COOK				
<b>US/Mexico Border Ind:</b>						
<b>Latitude:</b>		41.85639				
<b>Longitude:</b>		-87.71634				
<b>Reference Point:</b>		CENTER OF A FACILITY OR STATION				
<b>Coord Collection Method:</b>		ADDRESS MATCHING-HOUSE NUMBER				
<b>Accuracy Value:</b>		30				
<b>Datum:</b>		NAD83				
<b>Source:</b>						
<b>Facility Detail Rprt URL:</b>		<a href="https://ofmpub.epa.gov/frs_public2/fii_query_detail.disp_program_facility?p_registry_id=110005958632">https://ofmpub.epa.gov/frs_public2/fii_query_detail.disp_program_facility?p_registry_id=110005958632</a>				
<b>Data Source:</b>		Facility Registry Service - Single File				
<b>Program Acronyms:</b>						
ACES:170000335992, RCRAINFO:ILR000043109						

<a href="#">26</a>	1 of 1	ESE	0.09 / 466.43	595.87 / 1	Resilient Corridor Site 10 - 170002235329 3431-3437 W Ogden Ave Chicago IL 60623	REM ASSESS
<b>Name (Geo Search):</b>		<b>Name (Doc Search):</b> Resilient Corridor Site 10 - 170002235329				
<b>Addr (Geo Search):</b>		<b>Addr (Doc Search):</b> 3431-3437 W Ogden Ave				
<b>City (Geo Search):</b>		<b>City (Doc Search):</b> Chicago				
<b>State (Geo Search):</b>		<b>State (Doc Search):</b> IL				
<b>Postal (Geo Search):</b>		<b>Zip (Doc Search):</b> 60623				
<b>Note:</b>		Documents related to facilities in Illinois can be searched on the Illinois Environmental Protection Agency (IEPA) Document Explorer: https://external.epa.illinois.gov/DocumentExplorer				
<b>Data Source:</b>		IEPA Document Explorer - Facility/Site Search				

#### IEPA Document Explorer

<b>Site ID:</b>	170002235329	<b>Originating Bureau:</b>	Bureau of Land
-----------------	--------------	----------------------------	----------------

Map Key	Number of Records	Direction	Distance (mi/ft)	Elev/Diff (ft)	Site	DB
<b>Program ID:</b>	0316306486				<b>Document Count:</b> 23	
<b>Category:</b>	Site Remediation - Technical				<b>Total Pages:</b> 1309	
<b>Category URL:</b>	https://docuware67.illinois.gov/DocuWare/PlatformRO/WebClient/3/Integration?lc=VXNlcj1kd3B1YmxpY1xuUHdkPU4xbWRhJHRyYXRvcjBANTU1&p=RLV&rl=ce728c9a-11c1-4ddf-9003-314169ab1943&tw=Results&q=W0lFUEFJRF09lJlE3MDAwMjJzNTMyOSlgQU5EIFtDQVRFR09SWV09lJmXQSI1					

[27](#)

1 of 3

SSW

0.09 /  
467.89

594.86 /  
0

VACANT WAREHOUSE  
3613 W OGDEN AVE  
CHICAGO IL

TANKS  
CHICAGO

**Facility ID:** 2042495  
**Owner:** See Environmental Permit Dataset  
**Data Source(s):** DEPT. OF PUBLIC HEALTH

Detail(s)

**Tank ID:** 0004  
**Installation Date:**  
**Removal Date:**  
**Last Used Date:** 12/31/1973  
**Tank Type:** UNDERGROUND STORAGE TANK  
**Tank Material:** STEEL  
**Tank Construction:**  
**Tank Product:** HEATING OI  
**Tank Capacity:** 550  
**Location:** POINT (-87.71556898386996 41.854123109197864)  
**Comment:** 3613-15 W OGDEN, ABANDONED 6/2/05, Historic data from former Dept. of Environment [ Associated Permit Numbers: 108456 108456; ]

**Street No from:** 3613  
**Street No to:** 3613  
**Street Name:** OGDEN  
**Street Type:** AVE  
**Direction:** W  
**Latitude:** 41.854123109197864  
**Longitude:** -87.71556898386996

**Tank ID:** 0001  
**Installation Date:**  
**Removal Date:**  
**Last Used Date:** 12/31/1973  
**Tank Type:** UNDERGROUND STORAGE TANK  
**Tank Material:**  
**Tank Construction:**  
**Tank Product:** GASOLINE  
**Tank Capacity:** 1000  
**Location:** POINT (-87.71556898386996 41.854123109197864)  
**Comment:** 3613-15 W OGDEN, REMOVED 10/14/04, Historic data from former Dept. of Environment [ Associated Permit Numbers: 108163 108163; ]

**Street No from:** 3613  
**Street No to:** 3613  
**Street Name:** OGDEN  
**Street Type:** AVE  
**Direction:** W  
**Latitude:** 41.854123109197864  
**Longitude:** -87.71556898386996

**Tank ID:** 0002  
**Installation Date:**  
**Removal Date:**  
**Last Used Date:** 12/31/1973  
**Tank Type:** UNDERGROUND STORAGE TANK  
**Tank Material:**  
**Tank Construction:**  
**Tank Product:** GASOLINE  
**Tank Capacity:** 1000  
**Location:** POINT (-87.71556898386996 41.854123109197864)

**Street No from:** 3613  
**Street No to:** 3613  
**Street Name:** OGDEN  
**Street Type:** AVE  
**Direction:** W  
**Latitude:** 41.854123109197864  
**Longitude:** -87.71556898386996

Map Key	Number of Records	Direction	Distance (mi/ft)	Elev/Diff (ft)	Site	DB
Comment:		3613-15 W OGDEN, REMOVED 10/14/04, Historic data from former Dept. of Environment [ Associated Permit Numbers: 108163 108163; ]				
Tank ID:	0003			Street No from:	3613	
Installation Date:				Street No to:	3613	
Removal Date:				Street Name:	OGDEN	
Last Used Date:	12/31/1973			Street Type:	AVE	
Tank Type:	UNDERGROUND STORAGE TANK			Direction:	W	
Tank Material:				Latitude:	41.854123109197864	
Tank Construction:				Longitude:	-87.71556898386996	
Tank Product:	HEATING OI					
Tank Capacity:	500					
Location:	POINT (-87.71556898386996 41.854123109197864)					
Comment:		3613-15 W OGDEN, NOT REMOVED, Historic data from former Dept. of Environment [ Associated Permit Numbers: 108163 108163; ]				

<a href="#">27</a>	2 of 3	SSW	0.09 / 467.89	594.86 / 0	VACANT WAREHOUSE 3613 W OGDEN AVE, CHICAGO, IL	PERMITS CHICAGO
<b>Application ID:</b> DOEUST108163						
<b>Issue or Entry Date:</b> 09/16/2004						
<b>Application Type:</b> UNDERGROUND STORAGE TANK						
<b>Application Subtype:</b> REMOVE						

**CDPH Environmental Permit Details**

<b>Status:</b>	CLOSED	<b>Street No to:</b>	3615
<b>Applicant:</b>	BARBARA CISSELL	<b>Direction:</b>	W
<b>Expiration Date:</b>	04/14/2005	<b>Street Name:</b>	OGDEN
<b>Data Source:</b>	HISTORIC DEPT. OF ENVIRONMENT	<b>Street Type:</b>	AVE
<b>Street No from:</b>	3613		
<b>Location:</b>	POINT (-87.71582 41.85416)		
<b>Comment:</b>			

[CONTRACTOR: R.W.COLLINS CO] PRE-74 GASOLINE/HEATING OIL TANKS NO LONGER IN USE\*\*Note: Many records provided by the department have a truncated Comment field.

<a href="#">27</a>	3 of 3	SSW	0.09 / 467.89	594.86 / 0	VACANT WAREHOUSE 3613 W OGDEN AVE, CHICAGO, IL	PERMITS CHICAGO
<b>Application ID:</b> DOEUST108456						
<b>Issue or Entry Date:</b> 05/05/2005						
<b>Application Type:</b> UNDERGROUND STORAGE TANK						
<b>Application Subtype:</b> ABANDON						

**CDPH Environmental Permit Details**

<b>Status:</b>	CLOSED	<b>Street No to:</b>	3615
<b>Applicant:</b>	BARBARA CISSELL	<b>Direction:</b>	W
<b>Expiration Date:</b>	11/09/2005	<b>Street Name:</b>	OGDEN
<b>Data Source:</b>	HISTORIC DEPT. OF ENVIRONMENT	<b>Street Type:</b>	AVE
<b>Street No from:</b>	3613		
<b>Location:</b>	POINT (-87.71582 41.85416)		
<b>Comment:</b>			



Map Key	Number of Records	Direction	Distance (mi/ft)	Elev/Diff (ft)	Site	DB
---------	-------------------	-----------	------------------	----------------	------	----

[CONTRACTOR: R.W.COLLINS CO] PRE-74 H.O TANK LOCATED UNDER BLD. FOUNDATION TANK LOCATED UNDER THE FOUNDATION OF THE BUILDING. CONTROLLED. LOW-SSTRENGTH CONCRETE SLURRY\*\*Note: Many records provided by the department have a truncated Comment field.

<a href="#">28</a>	1 of 1	WSW	0.09 / 471.90	595.73 / 1	Honey Bee Trucking 1823 S Millard Ave Chicago IL	IEPA DOCS
--------------------	--------	-----	---------------	------------	--	-----------

**Note:** Documents related to facilities in Illinois can be searched on the Illinois Environmental Protection Agency (IEPA) Document Explorer: <https://external.epa.illinois.gov/DocumentExplorer>

Details

<b>Site ID:</b>	170000335992	<b>Document Indicator:</b>	No
<b>System ID:</b>	0316305128	<b>Latitude:</b>	41.85674
<b>Interest Type:</b>	BOL	<b>Longitude:</b>	-87.71616
<b>Media Code:</b>	LAND	<b>X:</b>	-87.71615999999995
<b>Revision Date/Time:</b>	06/30/2003	<b>Y:</b>	41.85674000000006
<b>Collection Date:</b>	12/30/2003		

<a href="#">29</a>	1 of 1	NE	0.09 / 488.75	594.86 / 0	Sanford 3500 W 16th St-b North Chicago IL	IEPA DOCS
--------------------	--------	----	---------------	------------	---	-----------

**Note:** Documents related to facilities in Illinois can be searched on the Illinois Environmental Protection Agency (IEPA) Document Explorer: <https://external.epa.illinois.gov/DocumentExplorer>

Details

<b>Site ID:</b>	170000633009	<b>Document Indicator:</b>	No
<b>System ID:</b>	0971255109	<b>Latitude:</b>	42.33068
<b>Interest Type:</b>	BOL	<b>Longitude:</b>	-87.87829
<b>Media Code:</b>	LAND	<b>X:</b>	-87.87828999999994
<b>Revision Date/Time:</b>	06/30/2003	<b>Y:</b>	42.33068000000003
<b>Collection Date:</b>	03/29/2010		

<a href="#">30</a>	1 of 1	W	0.09 / 491.65	595.79 / 1	J. GAUTHEIR 1818 S MILLARD AVE, CHICAGO, IL IL	PERMITS CHICAGO
--------------------	--------	---	---------------	------------	--	-----------------

<b>Application ID:</b>	DOEAIR2479	<b>Application Type:</b>	AIR POLLUTION CONTROL PERMIT
<b>Issue or Entry Date:</b>	03/28/1996	<b>Application Subtype:</b>	EQUIPMENT INSTALLATION

CDPH Environmental Permit Details

<b>Status:</b>	CLOSED	<b>Street No to:</b>	
<b>Applicant:</b>	'	<b>Direction:</b>	S
<b>Expiration Date:</b>	09/24/1996	<b>Street Name:</b>	MILLARD
<b>Data Source:</b>	HISTORIC DEPT. OF ENVIRONMENT	<b>Street Type:</b>	AVE
<b>Street No from:</b>	1818		

Map Key	Number of Records	Direction	Distance (mi/ft)	Elev/Diff (ft)	Site	DB
---------	-------------------	-----------	------------------	----------------	------	----

Location: POINT (-87.71635 41.85649)

Comment:

QTY: 2.0 NEW FURNACE - LENNEX G12RQ5-165 MIN.BTU 137,000 MAX.BTU 105,000\*\*Note: Many records provided by the department have a truncated Comment field.

<a href="#">31</a>	1 of 1	NE	0.09 / 499.02	594.86 / 0	GEORGE POLYMERAVUES 1557 S ST LOUIS AVE, CHICAGO, IL IL	PERMITS CHICAGO
Application ID:		DOEAIR30100		Application Type:		AIR POLLUTION CONTROL PERMIT
Issue or Entry Date:		09/21/2011		Application Subtype:		EQUIPMENT INSTALLATION

CDPH Environmental Permit Details

Status:	CLOSED	Street No to:	
Applicant:		Direction:	S
Expiration Date:	03/19/2012	Street Name:	ST LOUIS
Data Source:	HISTORIC DEPT. OF ENVIRONMENT	Street Type:	AVE
Street No from:	1557		
Location:	POINT (-87.71278 41.85916)		
Comment:			

QTY: 4.0 COMBUSTION EMISSION UNIT: WARM AIR FURNACE/ MAKE AND MODEL: CARRIER - 81 VPM S/ MAXIMUM OUTPUT: 112,000 BTU/HR\*\*Note: Many records provided by the department have a truncated Comment field.

<a href="#">32</a>	1 of 1	SSW	0.09 / 500.49	594.86 / 0	MORRIS DAVIDSON & NATHAN MORGAN 3615 W OGDEN AVE CHICAGO IL	TANKS CHICAGO
Facility ID:		3615OGD1949-02-10				
Owner:						
Data Source(s):		HISTORIC DEPT. OF BUILDINGS				

Detail(s)

Tank ID:		Street No from:	3615
Installation Date:	02/10/1949	Street No to:	3615
Removal Date:		Street Name:	OGDEN
Last Used Date:		Street Type:	AVE
Tank Type:	UNDERGROUND STORAGE TANK	Direction:	W
Tank Material:		Latitude:	41.85409275963231
Tank Construction:		Longitude:	-87.7156514893002
Tank Product:			
Tank Capacity:			
Location:	POINT (-87.7156514893002 41.85409275963231)		
Comment:	WORK BY: PETER STRIECH & SONS; INST 2-2K GAL GSLN TK FINAL 2/10/49		

<a href="#">33</a>	1 of 1	SSW	0.10 / 502.19	594.86 / 0	Vacant Warehouse 3613-15 W. Ogden Avenue	UST
--------------------	--------	-----	---------------	------------	---	-----

<i>Map Key</i>	<i>Number of Records</i>	<i>Direction</i>	<i>Distance (mi/ft)</i>	<i>Elev/Diff (ft)</i>	<i>Site</i>	<i>DB</i>
<i>Chicago, IL 60603</i>						
<i>IL</i>						
<i>Facility No:</i>	2042495			<i>Facility Type:</i>	Vacant	
<i>Facility Status:</i>	Exempt			<i>Owner Type:</i>	Private	
<i>Fac Details Status:</i>	Exempt			<i>Owner Status:</i>	Current Owner	
<i>Fac Type Fac Details:</i>	Vacant			<i>County:</i>	Cook	
<i>Owner Name:</i>	Pedroza, Salvador					
<i>Facility URL:</i>	http://webapps.sfm.illinois.gov/ustsearch/Facility.aspx?ID=2042495					

#### Tank Information

<i>Tank No:</i>	3	<i>Capacity:</i>	1000
<i>UI No:</i>		<i>Petroleum Use:</i>	
<i>Status:</i>	Removed	<i>Product:</i>	Gasoline
<i>Removed Date:</i>	10/15/2004	<i>CERCLA Substance:</i>	
<i>Install Date:</i>		<i>Current Age:</i>	
<i>Abandoned Date:</i>		<i>Abandoned Material:</i>	
<i>Last Used Date:</i>	12/31/1973	<i>Product Date:</i>	
<i>Red Tag Issue Date:</i>		<i>Fee Due:</i>	
<i>CAS Code:</i>		<i>Regulated Status:</i>	Exempt
<i>OSFM First Noti Dt:</i>			

#### Tank Information

<i>Tank No:</i>	1	<i>Capacity:</i>	1000
<i>UI No:</i>		<i>Petroleum Use:</i>	Consumptive Use on Premises for Heating
<i>Status:</i>	Abandoned in place	<i>Product:</i>	Heating Oil
<i>Removed Date:</i>		<i>CERCLA Substance:</i>	
<i>Install Date:</i>		<i>Current Age:</i>	
<i>Abandoned Date:</i>	6/2/2005	<i>Abandoned Material:</i>	Inert material mixed with portland cement
<i>Last Used Date:</i>	12/31/1973	<i>Product Date:</i>	
<i>Red Tag Issue Date:</i>		<i>Fee Due:</i>	
<i>CAS Code:</i>		<i>Regulated Status:</i>	Exempt
<i>OSFM First Noti Dt:</i>	4/20/2005		

#### Tank Information

<i>Tank No:</i>	2	<i>Capacity:</i>	1000
<i>UI No:</i>		<i>Petroleum Use:</i>	
<i>Status:</i>	Removed	<i>Product:</i>	Gasoline
<i>Removed Date:</i>	10/15/2004	<i>CERCLA Substance:</i>	
<i>Install Date:</i>		<i>Current Age:</i>	
<i>Abandoned Date:</i>		<i>Abandoned Material:</i>	
<i>Last Used Date:</i>	12/31/1973	<i>Product Date:</i>	
<i>Red Tag Issue Date:</i>		<i>Fee Due:</i>	
<i>CAS Code:</i>		<i>Regulated Status:</i>	Exempt
<i>OSFM First Noti Dt:</i>			

Map Key	Number of Records	Direction	Distance (mi/ft)	Elev/Diff (ft)	Site	DB
---------	-------------------	-----------	------------------	----------------	------	----

#### Owner Summary

<b>Owner No:</b>	U0032339	<b>Owner Status:</b>	Former Owner
<b>Owner Name:</b>	Leanos, Arturo	<b>Purchase Date:</b>	
<b>Ownership History:</b>	http://webapps.sfm.illinois.gov/ustsearch/Ownership.aspx?ID=2042495		

#### Owner Summary

<b>Owner No:</b>	U0032718	<b>Owner Status:</b>	Current Owner
<b>Owner Name:</b>	Pedroza, Salvador	<b>Purchase Date:</b>	
<b>Ownership History:</b>	http://webapps.sfm.illinois.gov/ustsearch/Ownership.aspx?ID=2042495		

#### Owner Details

<b>Owner Name:</b>	Pedroza, Salvador	<b>Type Financial Resp:</b>	
<b>Owner Status:</b>	Current Owner	<b>Fin Resp Rpt Due:</b>	
<b>Purchase Date:</b>			
<b>Owner Address:</b>			

#### Facility Details

<b>MFD Forms Status:</b>		<b>Green Tag Decal:</b>	
<b>MFD Permit Issue Dt:</b>		<b>Green Tag Issue Date:</b>	
<b>MFD Permit Exp Dt:</b>		<b>Green Tag Exp Date:</b>	
<b>Property Parcel:</b>		<b>Motor Fuel Type:</b>	
<b>Pending Nov:</b>	No		
<b>Permit History Link:</b>	https://webapps.sfm.illinois.gov/USTPortal/Permit/FacilityPermitList/2042495		

[34](#)

1 of 1

SE

0.10 /  
518.31

596.82 /  
2

EDUARDO ELGUEZATAL  
1929 S ST LOUIS AVE, CHICAGO,  
IL  
IL

PERMITS  
CHICAGO

<b>Application ID:</b>	DOEAIR14265	<b>Application Type:</b>	AIR POLLUTION CONTROL PERMIT
<b>Issue or Entry Date:</b>	03/10/2004	<b>Application Subtype:</b>	EQUIPMENT INSTALLATION

#### CDPH Environmental Permit Details

<b>Status:</b>	CLOSED	<b>Street No to:</b>	
<b>Applicant:</b>		<b>Direction:</b>	S
<b>Expiration Date:</b>	09/06/2004	<b>Street Name:</b>	ST LOUIS
<b>Data Source:</b>	HISTORIC DEPT. OF ENVIRONMENT	<b>Street Type:</b>	AVE
<b>Street No from:</b>	1929		
<b>Location:</b>	POINT (-87.71242 41.85447)		
<b>Comment:</b>			

QTY: 1.0 ARCHITECTURAL SURFACE CLEANING/SANDBLASTING/ DUST SUPPRESSION METHOD:TARPAULIN/ PERMIT VALID UNTIL 6/30/2004\*\*Note: Many records provided by the department have a truncated Comment field.

Map Key	Number of Records	Direction	Distance (mi/ft)	Elev/Diff (ft)	Site	DB
<a href="#">35</a>	1 of 4	ESE	0.10 / 520.87	596.15 / 1	CITY OF CHICAGO 3451 W OGDEN AVE CHICAGO IL	TANKS CHICAGO

**Facility ID:** 3451OGD1978-08-14  
**Owner:**  
**Data Source(s):** HISTORIC DEPT. OF BUILDINGS

Detail(s)

<b>Tank ID:</b>		<b>Street No from:</b>	3451
<b>Installation Date:</b>	08/14/1978	<b>Street No to:</b>	3459
<b>Removal Date:</b>		<b>Street Name:</b>	OGDEN
<b>Last Used Date:</b>		<b>Street Type:</b>	AVE
<b>Tank Type:</b>	UNDERGROUND STORAGE TANK	<b>Direction:</b>	W
<b>Tank Material:</b>		<b>Latitude:</b>	41.855385001716094
<b>Tank Construction:</b>		<b>Longitude:</b>	-87.71207393771986
<b>Tank Product:</b>			
<b>Tank Capacity:</b>			
<b>Location:</b>	POINT (-87.71207393771986 41.855385001716094)		
<b>Comment:</b>	WORK BY: WRECKING THE G & G WAY; REMOVE 1-8K GSLN & 1-8K D.O. CANCELLED 9/25/78		

<a href="#">35</a>	2 of 4	ESE	0.10 / 520.87	596.15 / 1	CITY OF CHICAGO 3451 W OGDEN AVE CHICAGO IL	TANKS CHICAGO
--------------------	--------	-----	---------------	------------	---	------------------

**Facility ID:** 3451OGD1958-10-21  
**Owner:**  
**Data Source(s):** HISTORIC DEPT. OF BUILDINGS

Detail(s)

<b>Tank ID:</b>		<b>Street No from:</b>	3451
<b>Installation Date:</b>	10/21/1958	<b>Street No to:</b>	3459
<b>Removal Date:</b>		<b>Street Name:</b>	OGDEN
<b>Last Used Date:</b>		<b>Street Type:</b>	AVE
<b>Tank Type:</b>	UNDERGROUND STORAGE TANK	<b>Direction:</b>	W
<b>Tank Material:</b>		<b>Latitude:</b>	41.855385001716094
<b>Tank Construction:</b>		<b>Longitude:</b>	-87.71207393771986
<b>Tank Product:</b>			
<b>Tank Capacity:</b>			
<b>Location:</b>	POINT (-87.71207393771986 41.855385001716094)		
<b>Comment:</b>	WORK BY: GENERAL TANK; INST 1-8K GAL DIESEL OIL TANK FINAL 5/18/59		

<a href="#">35</a>	3 of 4	ESE	0.10 / 520.87	596.15 / 1	CITY OF CHICAGO 3451 W OGDEN AVE CHICAGO IL	TANKS CHICAGO
--------------------	--------	-----	---------------	------------	---	------------------

**Facility ID:** 3451OGD1955-09-09  
**Owner:**  
**Data Source(s):** HISTORIC DEPT. OF BUILDINGS

Map Key	Number of Records	Direction	Distance (mi/ft)	Elev/Diff (ft)	Site	DB
---------	-------------------	-----------	------------------	----------------	------	----

Detail(s)

<b>Tank ID:</b>		<b>Street No from:</b>	3451
<b>Installation Date:</b>	09/09/1955	<b>Street No to:</b>	3459
<b>Removal Date:</b>		<b>Street Name:</b>	OGDEN
<b>Last Used Date:</b>		<b>Street Type:</b>	AVE
<b>Tank Type:</b>	UNDERGROUND STORAGE TANK	<b>Direction:</b>	W
<b>Tank Material:</b>		<b>Latitude:</b>	41.855385001716094
<b>Tank Construction:</b>		<b>Longitude:</b>	-87.71207393771986
<b>Tank Product:</b>			
<b>Tank Capacity:</b>			
<b>Location:</b>	POINT (-87.71207393771986 41.855385001716094)		
<b>Comment:</b>	WORK BY: GEMERAL TANK; REPLACE 1-2K W/2-2K GAL GSLN TKS FINAL 1/26/56		

<a href="#">35</a>	4 of 4	ESE	0.10 / 520.87	596.15 / 1	CITY OF CHICAGO 3451 W OGDEN AVE CHICAGO IL	TANKS CHICAGO
--------------------	--------	-----	---------------	------------	---	------------------

<b>Facility ID:</b>	3451OGD1960-03-28
<b>Owner:</b>	
<b>Data Source(s):</b>	HISTORIC DEPT. OF BUILDINGS

Detail(s)

<b>Tank ID:</b>		<b>Street No from:</b>	3451
<b>Installation Date:</b>	03/28/1960	<b>Street No to:</b>	3459
<b>Removal Date:</b>		<b>Street Name:</b>	OGDEN
<b>Last Used Date:</b>		<b>Street Type:</b>	AVE
<b>Tank Type:</b>	UNDERGROUND STORAGE TANK	<b>Direction:</b>	W
<b>Tank Material:</b>		<b>Latitude:</b>	41.855385001716094
<b>Tank Construction:</b>		<b>Longitude:</b>	-87.71207393771986
<b>Tank Product:</b>			
<b>Tank Capacity:</b>			
<b>Location:</b>	POINT (-87.71207393771986 41.855385001716094)		
<b>Comment:</b>	WORK BY: GENERAL TANK; REPLACE 2-2K W/1-8K GAL GSLN TKS FINAL 4/27/61		

<a href="#">36</a>	1 of 1	NNW	0.10 / 535.55	596.17 / 1	NORTON S. LEWIS 1514 S CENTRAL PARK AVE, CHICAGO, IL IL	PERMITS CHICAGO
--------------------	--------	-----	---------------	------------	--	--------------------

<b>Application ID:</b>	DOEAIR6714	<b>Application Type:</b>	AIR POLLUTION CONTROL PERMIT
<b>Issue or Entry Date:</b>	12/09/1999	<b>Application Subtype:</b>	EQUIPMENT INSTALLATION

CDPH Environmental Permit Details

<b>Status:</b>	CLOSED	<b>Street No to:</b>	
<b>Applicant:</b>		<b>Direction:</b>	S
<b>Expiration Date:</b>	06/06/2000	<b>Street Name:</b>	CENTRAL PARK
<b>Data Source:</b>	HISTORIC DEPT. OF ENVIRONMENT	<b>Street Type:</b>	AVE
<b>Street No from:</b>	1514		

Map Key	Number of Records	Direction	Distance (mi/ft)	Elev/Diff (ft)	Site	DB
---------	-------------------	-----------	------------------	----------------	------	----

Location: POINT (-87.71526 41.86032)

Comment:

QTY: 1.0 SANDBLASTING - DRY TO DRY DUST SUPPRESSION: FILTERS & TARPULIN DISPOSAL: SCAVENGER\*\*Note: Many records provided by the department have a truncated Comment field.

<a href="#">37</a>	1 of 1	N	0.10 / 551.97	595.85 / 1	MRS CLARKE JARRETT 1510 S DRAKE AVE CHICAGO IL	TANKS CHICAGO
--------------------	--------	---	---------------	------------	--	------------------

Facility ID: 1510DRA1961-04-03

Owner:

Data Source(s): HISTORIC DEPT. OF BUILDINGS

Detail(s)

Tank ID:		Street No from:	1510
Installation Date:	04/03/1961	Street No to:	1510
Removal Date:		Street Name:	DRAKE
Last Used Date:		Street Type:	AVE
Tank Type:	UNDERGROUND STORAGE TANK	Direction:	S
Tank Material:		Latitude:	41.86043884609876
Tank Construction:		Longitude:	-87.71417658185901
Tank Product:			
Tank Capacity:			
Location:	POINT (-87.71417658185901 41.86043884609876)		
Comment:	WORK BY: TED HARRIS HEATING; INSTALL 2-275 GAL FUEL OIL TANKS FINAL 11/21/63		

<a href="#">38</a>	1 of 3	ESE	0.11 / 580.64	595.52 / 1	Caldwell, Ken 3450-54 West Ogden Chicago IL 60623	LUST
--------------------	--------	-----	---------------	------------	---	------

Incident No:	20071364	LPC No:	0316306422
Incidents ID:	5327	IEMA Date:	10/12/2007
NFR Date:		Regulation:	734
Gasoline:	False	C 20 Day Report Date:	
Unleaded:	False	C 45 Day Report Date:	
Diesel:	False	NFR Recorded Date:	
Fuel Oil:	False	Pre 74 Date:	
Jet Fuel:	False	Proj Manager Phone:	(217) 524-1663
Used Oil:	False	Proj Mngr First Nm:	Nathan
Non Petroleum Prod:	False	Proj Mngr Last Nm:	Fox
Other Petroleum:	True	Proj Manager Email:	Nathan.D.Fox@illinois.gov
Non LUST Date:		Site County:	Cook
Non LUST Letter Dt:			
Heating Oil Letter Date:			
Free Product Discovery Date:			
Primary Resp Party Name:	Ken Caldwell		
Primary Resp Party Address:	671 West Wayman Street, Unit A		
Primary Resp Party City:	Chicago		
Primary Resp Party State:	IL		
Primary Resp Party ZIP:	60661		

Map Key	Number of Records	Direction	Distance (mi/ft)	Elev/Diff (ft)	Site	DB
Primary Resp Party Phone:		7736192568				
Primary Resp Party Contact:						
<a href="#">38</a>	2 of 3	ESE	0.11 / 580.64	595.52 / 1	Caldwell, Ken - 170001736370 3450-3454 W Ogden Ave Chicago IL 60623	LUST DOCUMENT
Site ID:		Originating Bureau:		Bureau of Land		
System ID:		City (Doc Search):		Chicago		
Program ID:		State (Doc Search):		IL		
Interest Type:		Zip (Doc Search):		60623		
Media Code:		City (Geo Search):				
Category:		State (Geo Search):				
Document Indicator:		Zip (Geo Search):				
Document Count:		Latitude:				
Total Pages:		Longitude:				
Revision Date Time:		X:				
Collection Date:		Y:				
Name (Doc Search):		Caldwell, Ken - 170001736370				
Addr (Doc Search):		3450-3454 W Ogden Ave				
Name (Geo Search):						
Addr (Geo Search):						
Category URL:		https://docuware67.illinois.gov/DocuWare/PlatformRO/WebClient/3/Integration?lc=VXNlcj1kd3B1YmxpY1xuUHdkPU4xbWRhJHRyYXRvcjBANTU1&p=RLV&rl=ce728c9a-11c1-4ddf-9003-314169ab1943&tw=Results&q=W0lFUEFJRf09ljE3MDAwMTczNjM3MCIgQU5EIFtDQVRFR09SWV09ljxQSI1				
Data Source:		IEPA Document Explorer - Facility/Site Search				
Note:		Documents related to facilities in Illinois can be searched on the Illinois Environmental Protection Agency (IEPA) Document Explorer: https://external.epa.illinois.gov/DocumentExplorer				
<a href="#">38</a>	3 of 3	ESE	0.11 / 580.64	595.52 / 1	Caldwell, Ken 3450-3454 W Ogden Ave Chicago IL	IEPA DOCS
Note:		Documents related to facilities in Illinois can be searched on the Illinois Environmental Protection Agency (IEPA) Document Explorer: https://external.epa.illinois.gov/DocumentExplorer				
Details						
Site ID:		170001736370		Document Indicator:		Yes
System ID:		0316306422		Latitude:		41.85528
Interest Type:		BOL		Longitude:		-87.71275
Media Code:		LAND		X:		-87.71274999999997
Revision Date/Time:		10/17/2007		Y:		41.855280000000005
Collection Date:		02/29/2008				
<a href="#">39</a>	1 of 1	SE	0.12 / 632.74	597.48 / 3	1955 N ST LOUIS 1955 S ST LOUIS AVE IL	PERMITS CHICAGO
Application ID:		ENVAIR133714		Application Type:		AIR POLLUTION CONTROL PERMIT
Issue or Entry Date:		12/26/2013		Application Subtype:		GENERAL POLUTION PREVENTION(P2)

446

erisinfo.com

Environmental Risk Information Services

Order No: 23120400888



Map Key	Number of Records	Direction	Distance (mi/ft)	Elev/Diff (ft)	Site	DB
---------	-------------------	-----------	------------------	----------------	------	----

**CDPH Environmental Permit Details**

Status:	CLOSED	Street No to:	
Applicant:	PHIL'S PLUMBING SERVICE INC.	Direction:	S
Expiration Date:		Street Name:	ST LOUIS
Data Source:	DEPT. OF PUBLIC HEALTH	Street Type:	AVE
Street No from:	1955		
Location:	POINT (-87.71239 41.85373)		
Comment:			

[EQUIP ID: , QUANTITY: 1, DESCRIPTION: 080A - FURNACE, OUTPUT LESS THAN 288,000 BTU/HR, NOTE: ],[EQUIP ID: , QUANTITY: 1, DESCRIPTION: 090A - BOILER, OUTPUT LESS THAN 288,000 BTU/HR, NOTE: ],[EQUIP ID: , QUANTITY: 2, DESCRIPTION: 090A - BOILER, OUTPUT LESS THAN 288,000 BTU/HR, NOTE: ],[EQUIP ID: , QUANTITY: 2, DESCRIPTION: UNFIRED PRESSURE VESSEL, AIR TANK, NOTE: ], [EQUIP ID: , QUANTITY: 30, DESCRIPTION: 080A - FURNACE, OUTPUT LESS THAN 288,000 BTU/HR, NOTE: ]\*\*Note: Many records provided by the department have a truncated Comment field.

<a href="#">40</a>	1 of 1	NW	0.12 / 635.06	596.82 / 2	WILLIE LEE 3657 W 16TH ST CHICAGO IL	TANKS CHICAGO
Facility ID:	3657W161958-08-26					
Owner:						
Data Source(s):	HISTORIC DEPT. OF BUILDINGS					

**Detail(s)**

Tank ID:		Street No from:	3657
Installation Date:	08/26/1958	Street No to:	3657
Removal Date:		Street Name:	16TH
Last Used Date:		Street Type:	ST
Tank Type:	UNDERGROUND STORAGE TANK	Direction:	W
Tank Material:		Latitude:	41.85883818769033
Tank Construction:		Longitude:	-87.71750605077594
Tank Product:			
Tank Capacity:			
Location:	POINT (-87.71750605077594 41.85883818769033)		
Comment:	WORK BY: A & E MACHINERY; INSTALL 2-135 GAL CLEANING SOLVENT CLASS III FINAL N/G		

<a href="#">41</a>	1 of 4	ESE	0.12 / 647.31	595.52 / 1	CITY OF CHICAGO 3434 W OGDEN AVE CHICAGO IL	TANKS CHICAGO
Facility ID:	3434OGD1978-06-15					
Owner:						
Data Source(s):	HISTORIC DEPT. OF BUILDINGS					

**Detail(s)**

Tank ID:		Street No from:	3434
Installation Date:	06/15/1978	Street No to:	3438

Map Key	Number of Records	Direction	Distance (mi/ft)	Elev/Diff (ft)	Site	DB
Removal Date:				Street Name:		OGDEN
Last Used Date:				Street Type:		AVE
Tank Type:		UNDERGROUND STORAGE TANK		Direction:		W
Tank Material:				Latitude:		41.85598770658595
Tank Construction:				Longitude:		-87.71139668438843
Tank Product:						
Tank Capacity:						
Location:		POINT (-87.71139668438843 41.85598770658595)				
Comment:		WORK BY: WRECKING THE G & G WAY; REMOVE 2-1K GAL GSLN TKS FINAL 6/11/78				

<a href="#">41</a>	2 of 4	ESE	0.12 / 647.31	595.52 / 1	CITY OF CHICAGO 3434 W OGDEN AVE CHICAGO IL	TANKS CHICAGO
Facility ID:		3434OGD1948-09-22				
Owner:						
Data Source(s):		HISTORIC DEPT. OF BUILDINGS				

#### Detail(s)

<b>Tank ID:</b>		<b>Street No from:</b>	3434
<b>Installation Date:</b>	09/22/1948	<b>Street No to:</b>	3438
<b>Removal Date:</b>		<b>Street Name:</b>	OGDEN
<b>Last Used Date:</b>		<b>Street Type:</b>	AVE
<b>Tank Type:</b>	UNDERGROUND STORAGE TANK	<b>Direction:</b>	W
<b>Tank Material:</b>		<b>Latitude:</b>	41.85598770658595
<b>Tank Construction:</b>		<b>Longitude:</b>	-87.71139668438843
<b>Tank Product:</b>			
<b>Tank Capacity:</b>			
<b>Location:</b>	POINT (-87.71139668438843 41.85598770658595)		
<b>Comment:</b>	WORK BY: LEO KRUMDIECK; REPLACE 1-500 W/1-1K GAL GSLN TK FINAL 10/6/48		

<a href="#">41</a>	3 of 4	ESE	0.12 / 647.31	595.52 / 1	CITY OF CHICAGO 3434 W OGDEN AVE CHICAGO IL	TANKS CHICAGO
Facility ID:		3434OGD1963-06-07				
Owner:						
Data Source(s):		HISTORIC DEPT. OF BUILDINGS				

#### Detail(s)

Tank ID:		Street No from:		3434			
Installation Date:		06/07/1963		Street No to:		3438	
Removal Date:				Street Name:		OGDEN	
Last Used Date:				Street Type:		AVE	
Tank Type:		UNDERGROUND STORAGE TANK		Direction:		W	
Tank Material:				Latitude:		41.85598770658595	
Tank Construction:				Longitude:		-87.71139668438843	
Tank Product:							
Tank Capacity:							

145 [erisinfo.com](https://erisinfo.com) | Environmental Risk Information Services Order No: 23120400888

Map Key	Number of Records	Direction	Distance (mi/ft)	Elev/Diff (ft)	Site	DB
---------	-------------------	-----------	------------------	----------------	------	----

US EPA ID:				Latitude:	41.853500	
County:	Cook					

#### Site Applicant / Consultant Information

RA Title:	Ms.	Received SA Date:	6/19/2017
RA First Name:	Kimberly	PM ID:	Barb Landers
RA Last Name:	Worthington	Foury Letter Date:	
RA Address1:	30 North LaSalle Street	Active Site:	No
RA Address2:	Suite 300	Consultant Address1:	
RA City:	Chicago, IL	Consultant Address2:	
RA Zip:	60602	Consultant City:	
Consultant Contact:		Consultant Zip:	
RA Company:	City of Chicago, Dept. of Fleet & Fleet Management		
Consultant Company:			

#### Letter Information

NFR Site Name:	Resilient Corridor Site 9a	Indust Commercial:	No
NFR Letter Date:	12/27/2018	Worker Caution:	No
Effective:	True	Slab on Grade:	Yes
NFR Recorded Date:	1/24/2019	BCT:	No
Comp Focus:	Comprehensive	Inst Control Other:	No
RA First Name:	Kimberly	Building Slab:	No
RA Last Name:	Worthington	Asphalt Used:	No
RA Company:	City of Chicago, Dept. of Fleet & Fleet Management	Concrete Used:	No
RA Address1:	30 North LaSalle Street	Clean Soil Three ft:	Yes
RA Address2:	Suite 300	Clean Soil Ten ft:	No
RA City:	Chicago, IL	Alternate Barrier:	Yes
RA Zip:	60602	Other Barrier:	No
Acres:	0.1800	ELUC Other:	No
Ordinance:	No		
ELUC Groundwater Use Restrict:	No		
Groundwater Use Restriction:	No		
Highway Authority Agreement:	No		
Land Use:	Residential or Industrial/Commercial		

<a href="#">43</a>	2 of 2	SW	0.13 / 699.83	594.86 / 0	Resilient Corridor Site 9a 3637 West Ogden Avenue Chicago IL 60623	ENG
--------------------	--------	----	---------------	------------	--	-----

I EPA ID:	0316306489	Longitude:	-87.716400
US EPA ID:		Latitude:	41.853500
County:	Cook		

#### Site Applicant / Consultant Information

Active Site:	No	Consultant Contact:	
RA Title:	Ms.	Consultant Address1:	

Map Key	Number of Records	Direction	Distance (mi/ft)	Elev/Diff (ft)	Site	DB
<b>RA First Name:</b>	Kimberly				<b>Consultant Address2:</b>	
<b>RA Last Name:</b>	Worthington				<b>Consultant City:</b>	
<b>RA Address1:</b>	30 North LaSalle Street				<b>Consultant Zip:</b>	
<b>RA Address2:</b>	Suite 300				<b>PM ID:</b>	Barb Landers
<b>RA City:</b>	Chicago, IL				<b>Received SA Date:</b>	6/19/2017
<b>RA Zip:</b>	60602				<b>Four Letter Date:</b>	
<b>RA Company:</b>	City of Chicago, Dept. of Fleet & Fleet Management					
<b>Consultant Company:</b>						

#### Letters Information

<b>NFR Site Name:</b>	Resilient Corridor Site 9a	<b>Indust Commercial:</b>	No
<b>NFR Letter Date:</b>	12/27/2018	<b>Worker Caution:</b>	No
<b>Effective:</b>	True	<b>Slab on Grade:</b>	Yes
<b>NFR Recorded Date:</b>	1/24/2019	<b>BCT:</b>	No
<b>Comp Focus:</b>	Comprehensive	<b>Inst Control Other:</b>	No
<b>RA First Name:</b>	Kimberly	<b>Building Slab:</b>	No
<b>RA Last Name:</b>	Worthington	<b>Asphalt Used:</b>	No
<b>RA Company:</b>	City of Chicago, Dept. of Fleet & Fleet Management	<b>Concrete Used:</b>	No
<b>RA Address1:</b>	30 North LaSalle Street	<b>Clean Soil Three ft:</b>	Yes
<b>RA Address2:</b>	Suite 300	<b>Clean Soil Ten ft:</b>	No
<b>RA City:</b>	Chicago, IL	<b>Alternate Barrier:</b>	Yes
<b>RA Zip:</b>	60602	<b>Other Barrier:</b>	No
<b>Acres:</b>	0.1800	<b>ELUC Other:</b>	No
<b>Ordinance:</b>	No		
<b>ELUC Groundwater Use Restrict:</b>	No		
<b>Groundwater Use Restriction:</b>	No		
<b>Highway Authority Agreement:</b>	No		
<b>Land Use:</b>	Residential or Industrial/Commercial		

[44](#)

1 of 1

WSW

0.13 /  
706.37

595.85 /  
1

FRANKLIN HOLDING, LLC  
1866 S LAWNSDALE AVE,  
CHICAGO, IL  
IL

PERMITS  
CHICAGO

<b>Application ID:</b>	DOEAIR29355	<b>Application Type:</b>	AIR POLLUTION CONTROL PERMIT
<b>Issue or Entry Date:</b>	06/15/2011	<b>Application Subtype:</b>	EQUIPMENT INSTALLATION

#### CDPH Environmental Permit Details

<b>Status:</b>	CLOSED	<b>Street No to:</b>	
<b>Applicant:</b>		<b>Direction:</b>	S
<b>Expiration Date:</b>	12/12/2011	<b>Street Name:</b>	LAWNSDALE
<b>Data Source:</b>	HISTORIC DEPT. OF ENVIRONMENT	<b>Street Type:</b>	AVE
<b>Street No from:</b>	1866		
<b>Location:</b>	POINT (-87.71754 41.85521)		
<b>Comment:</b>			

QTY: 1.0 ARCHITECTURAL SURFACE CLEANING: SANDBLASTING/ DUST SUPPRESSION METHOD: TARPS/ PERMIT EXPIRES: 6/30/11\*\*Note: Many records provided by the department have a truncated Comment field.

Map Key	Number of Records	Direction	Distance (mi/ft)	Elev/Diff (ft)	Site	DB
<a href="#">45</a>	1 of 3	ESE	0.13 / 712.79	595.63 / 1	Resilient Corridor Site 10 3431-3437 West Ogden Avenue Chicago IL 60623	SRP
I EPA ID:		0316306486		Longitude:		-87.711500
US EPA ID:				Latitude:		41.855300
County:		Cook				
<b><u>Site Applicant / Consultant Information</u></b>						
RA Title:		Ms.		Received SA Date:		6/19/2017
RA First Name:		Kimberly		PM ID:		Jennifer Seul
RA Last Name:		Worthington		Foury Letter Date:		
RA Address1:		30 North LaSalle Street		Active Site:		No
RA Address2:		Suite 300		Consultant Address1:		
RA City:		Chicago, IL		Consultant Address2:		
RA Zip:		60602		Consultant City:		
Consultant Contact:				Consultant Zip:		
RA Company:		City of Chicago, Dept. of Fleet and Facility Management				
Consultant Company:						
<b><u>Letter Information</u></b>						
NFR Site Name:		Resilient Corridor Site 10		Indust Commercial:		No
NFR Letter Date:		2/22/2019		Worker Caution:		Yes
Effective:		True		Slab on Grade:		Yes
NFR Recorded Date:		3/15/2019		BCT:		No
Comp Focus:		Comprehensive		Inst Control Other:		No
RA First Name:		Kimberly		Building Slab:		No
RA Last Name:		Worthington		Asphalt Used:		No
RA Company:		City of Chicago, Dept. of Fleet and Facility Management		Concrete Used:		No
RA Address1:		30 North LaSalle Street		Clean Soil Three ft:		Yes
RA Address2:		Suite 300		Clean Soil Ten ft:		No
RA City:		Chicago, IL		Alternate Barrier:		Yes
RA Zip:		60602		Other Barrier:		No
Acres:		0.3100		ELUC Other:		No
Ordinance:		Yes				
ELUC Groundwater Use Restrict:		No				
Groundwater Use Restriction:		No				
Highway Authority Agreement:		No				
Land Use:		Residential or Industrial/Commercial				
<a href="#">45</a>	2 of 3	ESE	0.13 / 712.79	595.63 / 1	Resilient Corridor Site 10 3431-3437 West Ogden Avenue Chicago IL 60623	INST
I EPA ID:		0316306486		Longitude:		-87.711500
US EPA ID:				Latitude:		41.855300
County:		Cook				

#### Site Applicant / Consultant Information

<b>RA Title:</b>	Ms.	<b>Received SA Date:</b>	6/19/2017
<b>RA First Name:</b>	Kimberly	<b>PM ID:</b>	Jennifer Seul
<b>RA Last Name:</b>	Worthington	<b>Four Letter Date:</b>	
<b>RA Company:</b>	City of Chicago, Dept. of Fleet and Facility Management	<b>Active Site:</b>	No
<b>RA Address1:</b>	30 North LaSalle Street	<b>Consultant Address1:</b>	
<b>RA Address2:</b>	Suite 300	<b>Consultant Address2:</b>	
<b>RA City:</b>	Chicago, IL	<b>Consultant City:</b>	
<b>RA Zip:</b>	60602	<b>Consultant Zip:</b>	
<b>Consultant Contact:</b>			
<b>Consultant Company:</b>			

#### Letters Information

<b>NFR Site Name:</b>	Resilient Corridor Site 10	<b>Indust Commercial:</b>	No
<b>NFR Letter Date:</b>	2/22/2019	<b>Worker Caution:</b>	Yes
<b>Effective:</b>	True	<b>Slab on Grade:</b>	Yes
<b>NFR Recorded Date:</b>	3/15/2019	<b>BCT:</b>	No
<b>Comp Focus:</b>	Comprehensive	<b>Inst Control Other:</b>	No
<b>RA First Name:</b>	Kimberly	<b>Building Slab:</b>	No
<b>RA Last Name:</b>	Worthington	<b>Asphalt Used:</b>	No
<b>RA Company:</b>	City of Chicago, Dept. of Fleet and Facility Management	<b>Concrete Used:</b>	No
<b>RA Address1:</b>	30 North LaSalle Street	<b>Clean Soil Three ft:</b>	Yes
<b>RA Address2:</b>	Suite 300	<b>Clean Soil Ten ft:</b>	No
<b>RA City:</b>	Chicago, IL	<b>Alternate Barrier:</b>	Yes
<b>RA Zip:</b>	60602	<b>Other Barrier:</b>	No
<b>Acres:</b>	0.3100	<b>ELUC Other:</b>	No
<b>Ordinance:</b>	Yes		
<b>ELUC Groundwater Use Restrict:</b>	No		
<b>Groundwater Use Restriction:</b>	No		
<b>Highway Authority Agreement:</b>	No		
<b>Land Use:</b>	Residential or Industrial/Commercial		

[45](#)

3 of 3

ESE

0.13 /  
712.79

595.63 /  
1

Resilient Corridor Site 10  
3431-3437 West Ogden Avenue  
Chicago IL 60623

ENG

<b>I EPA ID:</b>	0316306486	<b>Longitude:</b>	-87.711500
<b>US EPA ID:</b>		<b>Latitude:</b>	41.855300
<b>County:</b>	Cook		

#### Site Applicant / Consultant Information

<b>Active Site:</b>	No	<b>Consultant Contact:</b>	
<b>RA Title:</b>	Ms.	<b>Consultant Address1:</b>	
<b>RA First Name:</b>	Kimberly	<b>Consultant Address2:</b>	

Map Key	Number of Records	Direction	Distance (mi/ft)	Elev/Diff (ft)	Site	DB
<b>RA Last Name:</b>	Worthington				<b>Consultant City:</b>	
<b>RA Address1:</b>	30 North LaSalle Street				<b>Consultant Zip:</b>	
<b>RA Address2:</b>	Suite 300				<b>PM ID:</b>	Jennifer Seul
<b>RA City:</b>	Chicago, IL				<b>Received SA Date:</b>	6/19/2017
<b>RA Zip:</b>	60602				<b>Foury Letter Date:</b>	
<b>RA Company:</b>	City of Chicago, Dept. of Fleet and Facility Management					
<b>Consultant Company:</b>						

#### Letters Information

<b>NFR Site Name:</b>	Resilient Corridor Site 10	<b>Indust Commercial:</b>	No
<b>NFR Letter Date:</b>	2/22/2019	<b>Worker Caution:</b>	Yes
<b>Effective:</b>	True	<b>Slab on Grade:</b>	Yes
<b>NFR Recorded Date:</b>	3/15/2019	<b>BCT:</b>	No
<b>Comp Focus:</b>	Comprehensive	<b>Inst Control Other:</b>	No
<b>RA First Name:</b>	Kimberly	<b>Building Slab:</b>	No
<b>RA Last Name:</b>	Worthington	<b>Asphalt Used:</b>	No
<b>RA Company:</b>	City of Chicago, Dept. of Fleet and Facility Management	<b>Concrete Used:</b>	No
<b>RA Address1:</b>	30 North LaSalle Street	<b>Clean Soil Three ft:</b>	Yes
<b>RA Address2:</b>	Suite 300	<b>Clean Soil Ten ft:</b>	No
<b>RA City:</b>	Chicago, IL	<b>Alternate Barrier:</b>	Yes
<b>RA Zip:</b>	60602	<b>Other Barrier:</b>	No
<b>Acres:</b>	0.3100	<b>ELUC Other:</b>	No
<b>Ordinance:</b>	Yes		
<b>ELUC Groundwater Use Restrict:</b>	No		
<b>Groundwater Use Restriction:</b>	No		
<b>Highway Authority Agreement:</b>	No		
<b>Land Use:</b>	Residential or Industrial/Commercial		

[46](#)

1 of 4

SSW

0.15 /  
773.96

594.86 /  
0

**BEN GELLER CHEVY**  
**3645 W OGDEN AVE**  
**CHICAGO IL**

**TANKS**  
**CHICAGO**

<b>Facility ID:</b>	3645OGD1953-10-29
<b>Owner:</b>	
<b>Data Source(s):</b>	HISTORIC DEPT. OF BUILDINGS

#### Detail(s)

<b>Tank ID:</b>		<b>Street No from:</b>	3645
<b>Installation Date:</b>	10/29/1953	<b>Street No to:</b>	3651
<b>Removal Date:</b>		<b>Street Name:</b>	OGDEN
<b>Last Used Date:</b>		<b>Street Type:</b>	AVE
<b>Tank Type:</b>	UNDERGROUND STORAGE TANK	<b>Direction:</b>	W
<b>Tank Material:</b>		<b>Latitude:</b>	41.85377961288236
<b>Tank Construction:</b>		<b>Longitude:</b>	-87.71669175402853
<b>Tank Product:</b>			
<b>Tank Capacity:</b>			
<b>Location:</b>	POINT (-87.71669175402853 41.85377961288236)		



Map Key	Number of Records	Direction	Distance (mi/ft)	Elev/Diff (ft)	Site	DB
<b>Comment:</b> WORK BY: MALO & CO.; INSTALL 1-1K GAL GSLN TK FINAL 11/20/53						
<a href="#">46</a>	2 of 4	SSW	0.15 / 773.96	594.86 / 0	BEN GELLER CHEVY 3645 W OGDEN AVE CHICAGO IL	TANKS CHICAGO
<b>Facility ID:</b> 3645OGD1974-02-27						
<b>Owner:</b>						
<b>Data Source(s):</b> HISTORIC DEPT. OF BUILDINGS						
<b><u>Detail(s)</u></b>						
<b>Tank ID:</b>		<b>Street No from:</b>		3645		
<b>Installation Date:</b> 02/27/1974		<b>Street No to:</b>		3651		
<b>Removal Date:</b>		<b>Street Name:</b>		OGDEN		
<b>Last Used Date:</b>		<b>Street Type:</b>		AVE		
<b>Tank Type:</b> UNDERGROUND STORAGE TANK		<b>Direction:</b>		W		
<b>Tank Material:</b>		<b>Latitude:</b>		41.85377961288236		
<b>Tank Construction:</b>		<b>Longitude:</b>		-87.71669175402853		
<b>Tank Product:</b>						
<b>Tank Capacity:</b>						
<b>Location:</b>		POINT (-87.71669175402853 41.85377961288236)				
<b>Comment:</b> WORK BY: GENERAL GAS & OIL; INSTALL 1-2K GAL GSLN TK FINAL 3/19/74						
<a href="#">46</a>	3 of 4	SSW	0.15 / 773.96	594.86 / 0	BEN GELLER CHEVY 3645 W OGDEN AVE CHICAGO IL	TANKS CHICAGO
<b>Facility ID:</b> 3645OGD1967-03-13						
<b>Owner:</b>						
<b>Data Source(s):</b> HISTORIC DEPT. OF BUILDINGS						
<b><u>Detail(s)</u></b>						
<b>Tank ID:</b>		<b>Street No from:</b>		3645		
<b>Installation Date:</b> 03/13/1967		<b>Street No to:</b>		3651		
<b>Removal Date:</b>		<b>Street Name:</b>		OGDEN		
<b>Last Used Date:</b>		<b>Street Type:</b>		AVE		
<b>Tank Type:</b> UNDERGROUND STORAGE TANK		<b>Direction:</b>		W		
<b>Tank Material:</b>		<b>Latitude:</b>		41.85377961288236		
<b>Tank Construction:</b>		<b>Longitude:</b>		-87.71669175402853		
<b>Tank Product:</b>						
<b>Tank Capacity:</b>						
<b>Location:</b>		POINT (-87.71669175402853 41.85377961288236)				
<b>Comment:</b> WORK BY: KENNEY TANK; REPLACE 1-1K GAL GSLN TK W/SAME FINAL N/G						
<a href="#">46</a>	4 of 4	SSW	0.15 / 773.96	594.86 / 0	BEN GELLER CHEVY 3645 W OGDEN AVE CHICAGO IL	TANKS CHICAGO

Map Key	Number of Records	Direction	Distance (mi/ft)	Elev/Diff (ft)	Site	DB
---------	-------------------	-----------	------------------	----------------	------	----

Data Source(s): HISTORIC DEPT. OF BUILDINGS

Detail(s)

Tank ID:		Street No from:	3645
Installation Date:	11/10/1980	Street No to:	3651
Removal Date:		Street Name:	OGDEN
Last Used Date:		Street Type:	AVE
Tank Type:	UNDERGROUND STORAGE TANK	Direction:	W
Tank Material:		Latitude:	41.85377961288236
Tank Construction:		Longitude:	-87.71669175402853
Tank Product:			
Tank Capacity:			
Location:	POINT (-87.71669175402853 41.85377961288236)		
Comment:	WORK BY: GENERAL G & O COMPANY; SANDFILL 1-1K & 1-2K GAL GSLN TKS FINAL 11/28/80		

<a href="#">47</a>	1 of 1	WSW	0.15 / 778.41	596.17 / 1	MIKE PISTORIO 1830 S LAWNDAL AVE, CHICAGO, IL IL	PERMITS CHICAGO
--------------------	--------	-----	---------------	------------	---	--------------------

Application ID:	DOEAIR15256	Application Type:	AIR POLLUTION CONTROL PERMIT
Issue or Entry Date:	08/06/2004	Application Subtype:	EQUIPMENT INSTALLATION

CDPH Environmental Permit Details

Status:	CLOSED	Street No to:	
Applicant:		Direction:	S
Expiration Date:	02/02/2005	Street Name:	LAWNDAL E
Data Source:	HISTORIC DEPT. OF ENVIRONMENT	Street Type:	AVE
Street No from:	1830		
Location:	POINT (-87.71757 41.85616)		
Comment:			

QTY: 1.0 ARCHITECTURAL SURFACE CLEANING/SANDBLASTING/ DUST SUPPRESSION METHOD:TARPAULIN/ PERMIT EXPIRES:DECEMBER 31, 2004\*\*Note: Many records provided by the department have a truncated Comment field.

<a href="#">48</a>	1 of 4	ESE	0.15 / 789.77	596.46 / 2	Public Building Commission of Chicago 3423 West Ogden Chicago IL 60623	LUST
--------------------	--------	-----	---------------	------------	---	------

Incident No:	20031815	LPC No:	0316305199
Incidents ID:	3334	IEMA Date:	12/10/2003
NFR Date:		Regulation:	734
Gasoline:	False	C 20 Day Report Date:	01/07/2004
Unleaded:	False	C 45 Day Report Date:	02/10/2004
Diesel:	False	NFR Recorded Date:	
Fuel Oil:	False	Pre 74 Date:	
Jet Fuel:	False	Proj Manager Phone:	(217) 785-1858
Used Oil:	False	Proj Mngr First Nm:	Scott

Map Key	Number of Records	Direction	Distance (mi/ft)	Elev/Diff (ft)	Site	DB
---------	-------------------	-----------	------------------	----------------	------	----

Non Petroleum Prod:	False				Proj Mngr Last Nm:	Rothering
Other Petroleum:	True				Proj Manager Email:	Scott.Rothering@illinois.gov
Non LUST Date:					Site County:	Cook
Non LUST Letter Dt:						
Heating Oil Letter Date:		12/02/2022				
Free Product Discovery Date:						
Primary Resp Party Name:		Public Building Commission of Chicago				
Primary Resp Party Address:		2 North LaSalle Street, Suite 200				
Primary Resp Party City:		Chicago				
Primary Resp Party State:		IL				
Primary Resp Party ZIP:		60602				
Primary Resp Party Phone:		(312) 744-9139				
Primary Resp Party Contact:		Kimberly Worthington				

<a href="#">48</a>	2 of 4	ESE	0.15 / 789.77	596.46 / 2	PUBLIC BUILDING COMMISSION OF CHICAGO 3423 W. OGDEN CHICAGO IL	SPILLS
Incident No:	H 2003 1815				County:	COOK
Date/Time Occurred:					Latitude:	
Media Release:					Longitude:	
Facility Manager:						
Fac Manager Phone:						
Responsible Party Street:	50 W. WASHINGTON, CHICAGO, IL					
Area Involved:	FIXED FACILITY					
Milepost:						
Section:						
Township:						
Range:						

### Hazardous Materials Incident Report

Incident Report Dt:	12/9/2003 12:00:00 AM			County:	COOK
Data Input Status:	CLOSED			Entered by:	
LUST?:				Date Entered:	
Hazmat Incident Type:	LEAK OR SPILL				
Caller:					
Caller Represents:					
Street Address:	3423 W. OGDEN				
City:	CHICAGO				
URL:	https://public.iema.state.il.us/FOIAHazmatSearch/HazmatDetails.aspx?RptNum=H 2003 1815				
Narrative:					

1458 FAXED IEPA/SFM/REG.4/NRTP \*\*Note: Many records provided by the department have a truncated [Narrative] field.

### Follow Up Information:

### Materials Involved

Map Key	Number of Records	Direction	Distance (mi/ft)	Elev/Diff (ft)	Site	DB
<hr/>						
Name:		HEATING OIL				
Type:		LIQUID				
CHRIS CODE:						
CAS No:		UNK				
UN/NA No:		UNK				
Container Type:		UNDERGROUND TANK				
Container Size:		2,000 GAL.				
Amount Released:		UNK				
Rate of Release Min:						
Duration of Release:						
Cause of Release:		50 W. WASHINGTON, CHICAGO, IL				
Est Spill Extent:		UNK				
Spill Extent Units:						
Date/Time Inc Occur:						
Unknown Occurr:						
Date/Time Discov:		12/09/03 @ 15:00				
Unknown Discovered:						
Where Taken:						
On Scene Contact:		NONE				
No of People Evacuat:		NONE				
A 302(a) Extremely Haz Sub?:		UNKNOWN				
A RCRA Hazardous Waste?:						
A RCRA Regulated Facility?:		NO				
Public Health Risks:		NONE				
State Agency Assistance:		NONE				
Containment/Cleanup Plans:		CONTRACTOR HIRED				

**Emergency Units Contacted**

Contacted ESDA?:  
 ESDA on Scene?:  
 Spec ESDA Agency:  
 Contacted Fire Dep?:  
 Fire Dep on Scene?: YES  
 Name of Fire Dep: CITY OF CHICAGO  
 Police Dep Contact?:  
 Police Dep on Scene:  
 Name of Police Dep:  
 Sheriff Police Dep?:  
 Sheriff Dep on Scene:  
 Name of Sheriff Dep:  
 Other Agency?: YES  
 Agency on Scene?:  
 Name of Agency: CHICAGO DEPT. OF ENVIRONMENT

<a href="#">48</a>	3 of 4	ESE	0.15 / 789.77	596.46 / 2	Chicago Public Bldg Comm 3423 W Ogden Chicago IL	LUST DOCUMENT
--------------------	--------	-----	---------------	------------	--	------------------

Site ID:	170001431920	Originating Bureau:	Bureau of Land
System ID:	0316305199	City (Doc Search):	Chicago

Map Key	Number of Records	Direction	Distance (mi/ft)	Elev/Diff (ft)	Site	DB
<b>Program ID:</b>	0316305199				<b>State (Doc Search):</b>	IL
<b>Interest Type:</b>	LUST				<b>Zip (Doc Search):</b>	60623
<b>Media Code:</b>	LAND				<b>City (Geo Search):</b>	Chicago
<b>Category:</b>	Leaking UST Technical				<b>State (Geo Search):</b>	IL
<b>Document Indicator:</b>	Yes				<b>Zip (Geo Search):</b>	60623
<b>Document Count:</b>	7				<b>Latitude:</b>	41.85569
<b>Total Pages:</b>	59				<b>Longitude:</b>	-87.71133
<b>Revision Date Time:</b>	01/12/2004				<b>X:</b>	-87.71132999999998
<b>Collection Date:</b>	01/01/2001				<b>Y:</b>	41.85569000000004
<b>Name (Doc Search):</b>	Chicago Public Bldg Comm - 170001431920					
<b>Addr (Doc Search):</b>	3423 W Ogden					
<b>Name (Geo Search):</b>	Chicago Public Bldg Comm					
<b>Addr (Geo Search):</b>	3423 W Ogden					
<b>Category URL:</b>	https://docuware67.illinois.gov/DocuWare/PlatformRO/WebClient/3/Integration?lc=VXNlcj1kd3B1YmxpY1xuUHdkPU4xbWRhJHRyYXRvcIBANTU1&p=RLV&rl=ce728c9a-11c1-4ddf-9003-314169ab1943&tw=Results&q=W0IFUEFJRF09ljE3MDAwMTQzMtKyMCigQU5EIFtDQVRFR09SWV09ljxQSI1					
<b>Data Source:</b>	IEPA Document Explorer - Geographic Search; IEPA Document Explorer - Facility/Site Search					
<b>Note:</b>	Documents related to facilities in Illinois can be searched on the Illinois Environmental Protection Agency (IEPA) Document Explorer: https://external.epa.illinois.gov/DocumentExplorer					

[48](#) 4 of 4 ESE 0.15 / 789.77 596.46 / 2 Chicago Public Bldg Comm 3423 W Ogden Chicago IL IEPA DOCS

**Note:** Documents related to facilities in Illinois can be searched on the Illinois Environmental Protection Agency (IEPA) Document Explorer: https://external.epa.illinois.gov/DocumentExplorer

#### Details

<b>Site ID:</b>	170001431920	<b>Document Indicator:</b>	Yes
<b>System ID:</b>	0316305199	<b>Latitude:</b>	41.85569
<b>Interest Type:</b>	BOL	<b>Longitude:</b>	-87.71133
<b>Media Code:</b>	LAND	<b>X:</b>	-87.71132999999998
<b>Revision Date/Time:</b>	01/12/2004	<b>Y:</b>	41.85569000000004
<b>Collection Date:</b>	03/30/2005		

[49](#) 1 of 1 ESE 0.15 / 792.33 597.47 / 3 ANITA BONNER 1939 S TRUMBULL AVE, CHICAGO, IL PERMITS CHICAGO

<b>Application ID:</b>	DOEAIR23452	<b>Application Type:</b>	AIR POLLUTION CONTROL PERMIT
<b>Issue or Entry Date:</b>	09/16/2008	<b>Application Subtype:</b>	EQUIPMENT INSTALLATION

#### CDPH Environmental Permit Details

<b>Status:</b>	CLOSED	<b>Street No to:</b>	
<b>Applicant:</b>		<b>Direction:</b>	S
<b>Expiration Date:</b>	03/15/2009	<b>Street Name:</b>	TRUMBULL
<b>Data Source:</b>	HISTORIC DEPT. OF ENVIRONMENT	<b>Street Type:</b>	AVE
<b>Street No from:</b>	1939		

Map Key	Number of Records	Direction	Distance (mi/ft)	Elev/Diff (ft)	Site	DB
---------	-------------------	-----------	------------------	----------------	------	----

**Location:** POINT (-87.7112 41.85462)

**Comment:**

QTY: 1.0 ARCHITECTURAL SURFACE CLEANING: GRIND/SANDBLA ST/DUST SUPPRESSION METHOD: TARPS/ PERMIT EXPIRES: 12/11/2008\*\*Note: Many records provided by the department have a truncated Comment field.

[50](#)

1 of 1

NW

0.16 /  
827.85

596.87 /  
2

RESILIENT CORRIDORS- SITE 7  
1554 S LAWNSDALE AVE  
IL

PERMITS  
CHICAGO

**Application ID:** ASTREM880857

**Issue or Entry Date:** 10/30/2017

**Application Type:** ABOVEGROUND STORAGE TANK

**Application Subtype:** REMOVAL

#### CDPH Environmental Permit Details

**Status:** OPEN

**Applicant:** CITY OF CHICAGO PLANNING & DEVELOPMENT

**Expiration Date:** 04/30/2018

**Data Source:** DEPT. OF PUBLIC HEALTH

**Street No from:** 1554

**Location:** POINT (-87.71763 41.8591)

**Comment:**

**Street No to:**

**Direction:** S

**Street Name:** LAWNSDALE

**Street Type:** AVE

{APPLICATION COMMENTS: [CONTRACTOR: FRIEDLER CONSTRUCTION ]}{TANKS: (FACILITY TANK ID: , APPLICATION TANK ID: 1, CAPACITY: 500, MANUFACTURER: , PRODUCT: DIESEL, OUT OF SERVICE DATE: , , IN SERVICE? N)}\*\*Note: Many records provided by the department have a truncated Comment field.

[51](#)

1 of 8

SSW

0.16 /  
828.59

595.16 /  
0

Resilient Corridor Site 9b  
2122 & 2126 South Millard Avenue  
Chicago IL 60623

SRP

**I EPA ID:** 0316306488

**US EPA ID:**

**County:** Cook

**Longitude:** -87.716500

**Latitude:** 41.853100

#### Site Applicant / Consultant Information

**RA Title:** Ms.

**RA First Name:** Kimberly

**RA Last Name:** Worthington

**RA Address1:** 30 North LaSalle Street

**RA Address2:** Suite 300

**RA City:** Chicago, IL

**RA Zip:** 60602

**Consultant Contact:**

**RA Company:** City of Chicago, Dept. of Fleet & Facility Management

**Consultant Company:**

**Received SA Date:** 6/19/2017

**PM ID:** Barb Landers

**Four Letter Date:**

**Active Site:** No

**Consultant Address1:**

**Consultant Address2:**

**Consultant City:**

**Consultant Zip:**

#### Letter Information

Map Key	Number of Records	Direction	Distance (mi/ft)	Elev/Diff (ft)	Site	DB
<b>NFR Site Name:</b>	Resilient Corridor Site 9b				<b>Indust Commercial:</b>	No
<b>NFR Letter Date:</b>	12/18/2018				<b>Worker Caution:</b>	Yes
<b>Effective:</b>	True				<b>Slab on Grade:</b>	Yes
<b>NFR Recorded Date:</b>	12/21/2018				<b>BCT:</b>	No
<b>Comp Focus:</b>	Comprehensive				<b>Inst Control Other:</b>	No
<b>RA First Name:</b>	Kimberly				<b>Building Slab:</b>	No
<b>RA Last Name:</b>	Worthington				<b>Asphalt Used:</b>	No
<b>RA Company:</b>	City of Chicago, Dept. of Fleet & Facility Management				<b>Concrete Used:</b>	No
<b>RA Address1:</b>	30 North LaSalle Street				<b>Clean Soil Three ft:</b>	Yes
<b>RA Address2:</b>	Suite 300				<b>Clean Soil Ten ft:</b>	No
<b>RA City:</b>	Chicago, IL				<b>Alternate Barrier:</b>	Yes
<b>RA Zip:</b>	60602				<b>Other Barrier:</b>	No
<b>Acres:</b>	0.2700				<b>ELUC Other:</b>	No
<b>Ordinance:</b>	Yes					
<b>ELUC Groundwater Use Restrict:</b>	No					
<b>Groundwater Use Restriction:</b>	No					
<b>Highway Authority Agreement:</b>	No					
<b>Land Use:</b>	Residential or Industrial/Commercial					

<a href="#">51</a>	2 of 8	SSW	0.16 / 828.59	595.16 / 0	Resilient Corridor Site 9b 2122 South Millard Chicago, IL 60623 IL	UST
<b>Facility No:</b>	2046517				<b>Facility Type:</b>	Residence (Non-Farm)
<b>Facility Status:</b>	Exempt				<b>Owner Type:</b>	Municipal
<b>Fac Details Status:</b>	Exempt				<b>Owner Status:</b>	Current Owner
<b>Fac Type Fac Details:</b>	Residence (Non-Farm)				<b>County:</b>	Cook
<b>Owner Name:</b>	City of Chicago, Department of Fleet and Facility Management					
<b>Facility URL:</b>	http://webapps.sfm.illinois.gov/ustsearch/Facility.aspx?ID=2046517					

#### Tank Information

<b>Tank No:</b>	1				<b>Capacity:</b>	1000
<b>UI No:</b>					<b>Petroleum Use:</b>	Consumptive Use on Premises for Heating
<b>Status:</b>	Removed				<b>Product:</b>	Heating Oil
<b>Removed Date:</b>	11/9/2017				<b>CERCLA Substance:</b>	
<b>Install Date:</b>					<b>Current Age:</b>	
<b>Abandoned Date:</b>					<b>Abandoned Material:</b>	
<b>Last Used Date:</b>	12/31/1973				<b>Product Date:</b>	
<b>Red Tag Issue Date:</b>					<b>Fee Due:</b>	\$0.00
<b>CAS Code:</b>					<b>Regulated Status:</b>	Exempt
<b>OSFM First Noti Dt:</b>	12/4/2017					

#### Owner Summary

<b>Owner No:</b>	U0038969				<b>Owner Status:</b>	Current Owner
<b>Owner Name:</b>	City of Chicago, Department of Fleet and Facility Management				<b>Purchase Date:</b>	
<b>Ownership History:</b>	http://webapps.sfm.illinois.gov/ustsearch/Ownership.aspx?ID=2046517					

Map Key	Number of Records	Direction	Distance (mi/ft)	Elev/Diff (ft)	Site	DB
---------	-------------------	-----------	------------------	----------------	------	----

#### Owner Details

**Owner Name:** City of Chicago, Department of Fleet and Facility Management  
**Owner Status:** Current Owner  
**Purchase Date:**  
**Owner Address:** 30 North LaSalle Street Chicago, IL 60602  
**Type Financial Resp:**  
**Fin Resp Rpt Due:**

#### IEMA No

**Permit No:** 01381-2017REM  
**IEMA No:** 17-1008  
**IEMA Link:** <https://public.iema.state.il.us/FOIAHazmatSearch/HazmatDetails.aspx>  
**Inspection Date:** 11/9/2017  
**Inspection Type:** Removal Log

#### Facility Details

**MFD Forms Status:**  
**MFD Permit Issue Dt:**  
**MFD Permit Exp Dt:**  
**Property Parcel:**  
**Pending Nov:** No  
**Permit History Link:** <https://webapps.sfm.illinois.gov/USTPortal/Permit/FacilityPermitList/2046517>  
**Green Tag Decal:**  
**Green Tag Issue Date:**  
**Green Tag Exp Date:**  
**Motor Fuel Type:**

<a href="#">51</a>	3 of 8	SSW	0.16 / 828.59	595.16 / 0	Chicago, City of Fleet & Facility Mgmt 2122-2126 South Millard Avenue Chicago IL 60623	LUST
--------------------	--------	-----	---------------	------------	--	------

**Incident No:** 20171008  
**Incidents ID:** 28403  
**NFR Date:**  
**Gasoline:** False  
**Unleaded:** False  
**Diesel:** False  
**Fuel Oil:** False  
**Jet Fuel:** False  
**Used Oil:** False  
**Non Petroleum Prod:** False  
**Other Petroleum:** True  
**Non LUST Date:** 12/15/2017  
**Non LUST Letter Dt:** 12/15/2017  
**LPC No:** 0316306488  
**IEMA Date:** 11/02/2017  
**Regulation:** 734  
**C 20 Day Report Date:** 11/09/2017  
**C 45 Day Report Date:** 12/06/2017  
**NFR Recorded Date:**  
**Pre 74 Date:**  
**Proj Manager Phone:**  
**Proj Mngr First Nm:**  
**Proj Mngr Last Nm:**  
**Proj Manager Email:**  
**Site County:** Cook

**Heating Oil Letter Date:**

**Free Product Discovery Date:**

**Primary Resp Party Name:** Chicago, City of Fleet & Facility Mgmt  
**Primary Resp Party Address:** 30 North LaSalle Street, Suite 300  
**Primary Resp Party City:** Chicago  
**Primary Resp Party State:** IL  
**Primary Resp Party ZIP:** 60606  
**Primary Resp Party Phone:** (312) 744-3639



Map Key	Number of Records	Direction	Distance (mi/ft)	Elev/Diff (ft)	Site	DB
---------	-------------------	-----------	------------------	----------------	------	----

Primary Resp Party Contact: Sarah Rubin

<a href="#">51</a>	4 of 8	SSW	0.16 / 828.59	595.16 / 0	Resilient Corridor Site 9b 2122 & 2126 South Millard Avenue Chicago IL 60623	ENG
--------------------	--------	-----	---------------	------------	--	-----

I EPA ID:	0316306488	Longitude:	-87.716500
US EPA ID:		Latitude:	41.853100
County:	Cook		

#### Site Applicant / Consultant Information

Active Site:	No	Consultant Contact:	
RA Title:	Ms.	Consultant Address1:	
RA First Name:	Kimberly	Consultant Address2:	
RA Last Name:	Worthington	Consultant City:	
RA Address1:	30 North LaSalle Street	Consultant Zip:	
RA Address2:	Suite 300	PM ID:	Barb Landers
RA City:	Chicago, IL	Received SA Date:	6/19/2017
RA Zip:	60602	Foury Letter Date:	
RA Company:	City of Chicago, Dept. of Fleet & Facility Management		
Consultant Company:			

#### Letters Information

NFR Site Name:	Resilient Corridor Site 9b	Indust Commercial:	No
NFR Letter Date:	12/18/2018	Worker Caution:	Yes
Effective:	True	Slab on Grade:	Yes
NFR Recorded Date:	12/21/2018	BCT:	No
Comp Focus:	Comprehensive	Inst Control Other:	No
RA First Name:	Kimberly	Building Slab:	No
RA Last Name:	Worthington	Asphalt Used:	No
RA Company:	City of Chicago, Dept. of Fleet & Facility Management	Concrete Used:	No
RA Address1:	30 North LaSalle Street	Clean Soil Three ft:	Yes
RA Address2:	Suite 300	Clean Soil Ten ft:	No
RA City:	Chicago, IL	Alternate Barrier:	Yes
RA Zip:	60602	Other Barrier:	No
Acres:	0.2700	ELUC Other:	No
Ordinance:	Yes		
ELUC Groundwater Use Restrict:	No		
Groundwater Use Restriction:	No		
Highway Authority Agreement:	No		
Land Use:	Residential or Industrial/Commercial		

<a href="#">51</a>	5 of 8	SSW	0.16 / 828.59	595.16 / 0	Resilient Corridor Site 9b 2122 & 2126 South Millard Avenue Chicago IL 60623	INST
--------------------	--------	-----	---------------	------------	--	------

I EPA ID:	0316306488	Longitude:	-87.716500
-----------	------------	------------	------------

Map Key	Number of Records	Direction	Distance (mi/ft)	Elev/Diff (ft)	Site	DB
---------	-------------------	-----------	------------------	----------------	------	----

US EPA ID:				Latitude:	41.853100	
County:	Cook					

#### Site Applicant / Consultant Information

RA Title:	Ms.	Received SA Date:	6/19/2017
RA First Name:	Kimberly	PM ID:	Barb Landers
RA Last Name:	Worthington	Foury Letter Date:	
RA Company:	City of Chicago, Dept. of Fleet & Facility Management	Active Site:	No
RA Address1:	30 North LaSalle Street	Consultant Address1:	
RA Address2:	Suite 300	Consultant Address2:	
RA City:	Chicago, IL	Consultant City:	
RA Zip:	60602	Consultant Zip:	
Consultant Contact:			
Consultant Company:			

#### Letters Information

NFR Site Name:	Resilient Corridor Site 9b	Indust Commercial:	No
NFR Letter Date:	12/18/2018	Worker Caution:	Yes
Effective:	True	Slab on Grade:	Yes
NFR Recorded Date:	12/21/2018	BCT:	No
Comp Focus:	Comprehensive	Inst Control Other:	No
RA First Name:	Kimberly	Building Slab:	No
RA Last Name:	Worthington	Asphalt Used:	No
RA Company:	City of Chicago, Dept. of Fleet & Facility Management	Concrete Used:	No
RA Address1:	30 North LaSalle Street	Clean Soil Three ft:	Yes
RA Address2:	Suite 300	Clean Soil Ten ft:	No
RA City:	Chicago, IL	Alternate Barrier:	Yes
RA Zip:	60602	Other Barrier:	No
Acres:	0.2700	ELUC Other:	No
Ordinance:	Yes		
ELUC Groundwater Use Restrict:	No		
Groundwater Use Restriction:	No		
Highway Authority Agreement:	No		
Land Use:	Residential or Industrial/Commercial		

<a href="#">51</a>	6 of 8	SSW	0.16 / 828.59	595.16 / 0	Chicago Fleet/Facility Mgt - 170002235347 2122-2126 S Millard Ave Chicago IL 60623
--------------------	--------	-----	---------------	------------	--

LUST  
DOCUMENT

Site ID:		Originating Bureau:	Bureau of Land
System ID:		City (Doc Search):	Chicago
Program ID:	0316306488	State (Doc Search):	IL
Interest Type:		Zip (Doc Search):	60623
Media Code:		City (Geo Search):	
Category:	Leaking UST Technical	State (Geo Search):	
Document Indicator:		Zip (Geo Search):	

Map Key	Number of Records	Direction	Distance (mi/ft)	Elev/Diff (ft)	Site	DB
<b>Document Count:</b>	8			<b>Latitude:</b>		
<b>Total Pages:</b>	76			<b>Longitude:</b>		
<b>Revision Date Time:</b>				<b>X:</b>		
<b>Collection Date:</b>				<b>Y:</b>		
<b>Name (Doc Search):</b>	Chicago Fleet/Facility Mgt - 170002235347					
<b>Addr (Doc Search):</b>	2122-2126 S Millard Ave					
<b>Name (Geo Search):</b>						
<b>Addr (Geo Search):</b>						
<b>Category URL:</b>	https://docuware67.illinois.gov/DocuWare/PlatformRO/WebClient/3/Integration?lc=VXNlcj1kd3B1YmxpY1xuUHdkPU4xbWRhJHRyYXRvcIBANTU1&p=RLV&rl=ce728c9a-11c1-4ddf-9003-314169ab1943&tw=Results&q=W0lFUEFJRf09ljE3MDAwMjIzNTM0NyIlgQU5EIFtDQVRFR09SWV09ljIjxQSI1					
<b>Data Source:</b>	IEPA Document Explorer - Facility/Site Search					
<b>Note:</b>	Documents related to facilities in Illinois can be searched on the Illinois Environmental Protection Agency (IEPA) Document Explorer: https://external.epa.illinois.gov/DocumentExplorer					

<a href="#">51</a>	7 of 8	SSW	0.16 / 828.59	595.16 / 0	Resilient Corridor Site 9b 2122 South Millard IL	PERMITS CHICAGO
<b>Application ID:</b>	01381-2017REM			<b>Application Type:</b>	UNDERGROUND STORAGE TANK	
<b>Issue or Entry Date:</b>	11/06/2017			<b>Application Subtype:</b>	REMOVAL	

#### CDPH Environmental Permit Details

<b>Status:</b>	APPROVED / ISSUED	<b>Street No to:</b>	
<b>Applicant:</b>		<b>Direction:</b>	
<b>Expiration Date:</b>	05/08/2018	<b>Street Name:</b>	
<b>Data Source:</b>	OSFM	<b>Street Type:</b>	
<b>Street No from:</b>			
<b>Location:</b>	POINT (-87.63244999999995 41.884250000000065)		
<b>Comment:</b>			

Facility (Residence (Non-Farm); Exempt )\*\*Note: Many records provided by the department have a truncated Comment field.

<a href="#">51</a>	8 of 8	SSW	0.16 / 828.59	595.16 / 0	Chicago Fleet/Facility Mgt - 170002235347 2122-2126 S Millard Ave Chicago IL 60623	REM ASSESS
Name (Geo Search):			Name (Doc Search): Chicago Fleet/Facility Mgt - 170002235347			
Addr (Geo Search):			Addr (Doc Search): 2122-2126 S Millard Ave			
City (Geo Search):			City (Doc Search): Chicago			
State (Geo Search):			State (Doc Search): IL			
Postal (Geo Search):			Zip (Doc Search): 60623			
Note:			Documents related to facilities in Illinois can be searched on the Illinois Environmental Protection Agency (IEPA) Document Explorer: <a href="https://external.epa.illinois.gov/DocumentExplorer">https://external.epa.illinois.gov/DocumentExplorer</a>			
Data Source:			IEPA Document Explorer - Facility/Site Search			

#### IEPA Document Explorer

<b>Site ID:</b>	170002235347	<b>Originating Bureau:</b>	Bureau of Land
-----------------	--------------	----------------------------	----------------

Map Key	Number of Records	Direction	Distance (mi/ft)	Elev/Diff (ft)	Site	DB
---------	-------------------	-----------	------------------	----------------	------	----

<b>Program ID:</b>	0316306488	<b>Document Count:</b>	16
<b>Category:</b>	Site Remediation - Technical	<b>Total Pages:</b>	1345
<b>Category URL:</b>	https://docuware67.illinois.gov/DocuWare/PlatformRO/WebClient/3/Integration?lc=VXNlcj1kd3B1Ym9yY1x0UHRkPU4xbWRhJHRyYXRvcjBANTU1&p=RLV&rl=ce728c9a-11c1-4ddf-9003-314169ab1943&tw=Results&q=W0lFUEFJRjF09lJjE3MDAwMjIzNTM0NyIlgQU5EIFtDQVRFR09SWV09lJmXQSI1		

<a href="#">52</a>	1 of 2	SSW	0.16 / 839.44	595.16 / 0	RESILIENT CORRIDOR SITE 9B 2122 S MILLARD AVE IL	PERMITS CHICAGO
<b>Application ID:</b>	USTREM883452	<b>Application Type:</b>	UNDERGROUND STORAGE TANK			
<b>Issue or Entry Date:</b>	11/06/2017	<b>Application Subtype:</b>	REMOVAL			

**CDPH Environmental Permit Details**

<b>Status:</b>	OPEN	<b>Street No to:</b>	
<b>Applicant:</b>	CITY OF CHICAGO DEPARTMENT OF FLEET MANAGEMENT	<b>Direction:</b>	S
<b>Expiration Date:</b>	05/06/2018	<b>Street Name:</b>	MILLARD
<b>Data Source:</b>	DEPT. OF PUBLIC HEALTH	<b>Street Type:</b>	AVE
<b>Street No from:</b>	2122		
<b>Location:</b>	POINT (-87.71626 41.85317)		
<b>Comment:</b>			

{APPLICATION COMMENTS: [CONTRACTOR: R.W. COLLINS CO. ]}{TANKS: (FACILITY TANK ID: 2046517, APPLICATION TANK ID: 1, CAPACITY: 1000, MANUFACTURER: , PRODUCT: #2 HEATING, OUT OF SERVICE DATE: , , IN SERVICE? N)}\*\*Note: Many records provided by the department have a truncated Comment field.

<a href="#">52</a>	2 of 2	SSW	0.16 / 839.44	595.16 / 0	City of Chicago Department of 2FM ( Fleet & Facility Management 2122 S. Millard Avenue Chicago IL	SPILLS
<b>Incident No:</b>	H-2017-1008	<b>County:</b>	Cook			
<b>Date/Time Occurred:</b>	2017-11-02 09:30	<b>Latitude:</b>	41.853174			
<b>Media Release:</b>	Ground	<b>Longutude:</b>	-87.716257			
<b>Facility Manager:</b>	UNK					
<b>Fac Manager Phone:</b>	UNK					
<b>Responsible Party Street:</b>	30 N. LaSalle St., Suite 300					
<b>Area Involved:</b>	Fixed Facility					
<b>Milepost:</b>	N/A					
<b>Section:</b>	N/A					
<b>Township:</b>	N/A					
<b>Range:</b>	N/A					

**Hazardous Materials Incident Report**

<b>Incident Report Dt:</b>	11/2/2017 2:00:16 PM	<b>County:</b>	Cook
<b>Data Input Status:</b>	Closed	<b>Entered by:</b>	Swinburne, Gayle (IEMA)
<b>LUST?:</b>	Yes	<b>Date Entered:</b>	
<b>Hazmat Incident Type:</b>	Leak or spill		
<b>Caller:</b>	Carol Niffen		
<b>Caller Represents:</b>	Tetra Tech		

Map Key	Number of Records	Direction	Distance (mi/ft)	Elev/Diff (ft)	Site	DB
<hr/>						
Street Address:		2122 S. Millard Avenue				
City:		Chicago				
URL:		<a href="https://public.iema.state.il.us/FOIAHazmatSearch/HazmatDetails.aspx?RptNum=H-2017-1008">https://public.iema.state.il.us/FOIAHazmatSearch/HazmatDetails.aspx?RptNum=H-2017-1008</a>				
Narrative:						
Follow Up Information:						
<u>Weather Information</u>						
Temp:		55				
Wind:		NNE 6 MPH				
<u>Materials Involved</u>						
Name:		Heating Oil				
Type:		Liquid				
CHRIS CODE:		UNK				
CAS No:		UNK				
UN/NA No:		UNK				
Container Type:		Under ground storage tank				
Container Size:		1 X 1,500 gallons				
Amount Released:		UNK				
Rate of Release Min:		UNK				
Duration of Release:		UNK				
Cause of Release:		Excavating area and hit tank				
Est Spill Extent:		UNK				
Spill Extent Units:						
Date/Time Inc Occur:		2017-11-02 09:30				
Unknown Occurr:						
Date/Time Discov:		2017-11-02 09:30				
Unknown Discovered:						
Where Taken:		N/A				
On Scene Contact:		Carol Niffen				
No of People Evacuat:		0				
A 302(a) Extremely Haz Sub?:		No				
A RCRA Hazardous Waste?:		No				
A RCRA Regulated Facility?:		No				
Public Health Risks:		Area taped off				
State Agency Assistance:		NONE				
Containment/Cleanup Plans:		Future Environmental emptied, covered area in plastic. TetraTech Environmental consultant has been hired to address the problem.				

**Emergency Units Contacted**

**Contacted ESDA?:**  
**ESDA on Scene?:**  
**Spec ESDA Agency:** NONE  
**Contacted Fire Dep?:**  
**Fire Dep on Scene?:**

Map Key	Number of Records	Direction	Distance (mi/ft)	Elev/Diff (ft)	Site	DB
---------	-------------------	-----------	------------------	----------------	------	----

Name of Fire Dep:	NONE
Police Dep Contact?:	
Police Dep on Scene:	
Name of Police Dep:	NONE
Sheriff Police Dep?:	
Sheriff Dep on Scene:	
Name of Sheriff Dep:	NONE
Other Agency?:	
Agency on Scene?:	Yes
Name of Agency:	Friedler Company contractor on scene

Agency or Persons Notified

Agency:	IEPA, OSFM, NRTP, CFD
Date/Time:	2017-11-02 14:02
Name of Person:	Emailed
Notification Action:	Report Sent

Agency:	IEMA Region 4
Date/Time:	2017-11-02 14:02
Name of Person:	Emailed
Notification Action:	Report Sent

<a href="#">53</a>	1 of 2	NW	0.16 / 848.23	597.18 / 2	CITY OF CHICAGO 3700 W 16TH ST CHICAGO IL	TANKS CHICAGO
--------------------	--------	----	---------------	------------	---	------------------

Facility ID:	3700W161957-09-20
Owner:	
Data Source(s):	HISTORIC DEPT. OF BUILDINGS

Detail(s)

Tank ID:		Street No from:	3700
Installation Date:	09/20/1957	Street No to:	3712
Removal Date:		Street Name:	16TH
Last Used Date:		Street Type:	ST
Tank Type:	UNDERGROUND STORAGE TANK	Direction:	W
Tank Material:		Latitude:	41.85905518599738
Tank Construction:		Longitude:	-87.717725452935
Tank Product:			
Tank Capacity:			
Location:	POINT (-87.717725452935 41.85905518599738)		
Comment:	WORK BY: WATER TUBE BOILER & TANK; INSTALL 1-1K GAL FUEL OIL TANK FINAL 6/2/59		

<a href="#">53</a>	2 of 2	NW	0.16 / 848.23	597.18 / 2	CITY OF CHICAGO 3700 W 16TH ST CHICAGO IL	TANKS CHICAGO
--------------------	--------	----	---------------	------------	---	------------------

Facility ID:	3700W161974-02-27
Owner:	

Map Key	Number of Records	Direction	Distance (mi/ft)	Elev/Diff (ft)	Site	DB
---------	-------------------	-----------	------------------	----------------	------	----

Data Source(s):	HISTORIC DEPT. OF BUILDINGS
-----------------	-----------------------------

Detail(s)

Tank ID:		Street No from:	3700
Installation Date:	02/27/1974	Street No to:	3712
Removal Date:		Street Name:	16TH
Last Used Date:		Street Type:	ST
Tank Type:	UNDERGROUND STORAGE TANK	Direction:	W
Tank Material:		Latitude:	41.85905518599738
Tank Construction:		Longitude:	-87.717725452935
Tank Product:			
Tank Capacity:			
Location:	POINT (-87.717725452935 41.85905518599738)		
Comment:	WORK BY: STERLING WRECKING; REMOVE 1-1K GAL ENCLOSED FUEL OIL TANK FINAL 5/9/74		

<a href="#">54</a>	1 of 1	SSW	0.16 / 864.42	595.18 / 0	2126 S MILLARD-VACANT 2126 S MILLARD CHICAGO IL 60623	FINDS/FRS
--------------------	--------	-----	---------------	------------	---	-----------

Registry ID:	110060381377
FIPS Code:	17031
HUC Code:	07120003
Site Type Name:	STATIONARY
Location Description:	
Supplemental Location:	
Create Date:	16-SEP-14
Update Date:	
Interest Types:	STATE MASTER
SIC Codes:	
SIC Code Descriptions:	
NAICS Codes:	
NAICS Code Descriptions:	
Conveyor:	FRS-GEOCODE
Federal Facility Code:	
Federal Agency Name:	
Tribal Land Code:	
Tribal Land Name:	
Congressional Dist No:	07
Census Block Code:	170318414002019
EPA Region Code:	05
County Name:	COOK
US/Mexico Border Ind:	
Latitude:	41.85304
Longitude:	-87.71625
Reference Point:	CENTER OF A FACILITY OR STATION
Coord Collection Method:	ADDRESS MATCHING-HOUSE NUMBER
Accuracy Value:	30
Datum:	NAD83
Source:	
Facility Detail Rprt URL:	https://ofmpub.epa.gov/frs_public2/fii_query_detail.disp_program_facility?p_registry_id=110060381377

Map Key	Number of Records	Direction	Distance (mi/ft)	Elev/Diff (ft)	Site	DB
<b>Data Source:</b>		Facility Registry Service - Single File				
<b>Program Acronyms:</b>						
ACES:170002052249						

<a href="#">55</a>	1 of 1	ESE	0.17 / 890.77	595.84 / 1	S & S AUTO RADIATOR COMPANY 3415 W OGDEN AVE CHICAGO IL	TANKS CHICAGO
--------------------	--------	-----	---------------	------------	---	------------------

**Facility ID:** 3415OGD1951-10-01  
**Owner:**  
**Data Source(s):** HISTORIC DEPT. OF BUILDINGS

**Detail(s)**

<b>Tank ID:</b>		<b>Street No from:</b>	3415
<b>Installation Date:</b>	10/01/1951	<b>Street No to:</b>	3415
<b>Removal Date:</b>		<b>Street Name:</b>	OGDEN
<b>Last Used Date:</b>		<b>Street Type:</b>	AVE
<b>Tank Type:</b>	UNDERGROUND STORAGE TANK	<b>Direction:</b>	W
<b>Tank Material:</b>		<b>Latitude:</b>	41.855803855616905
<b>Tank Construction:</b>		<b>Longitude:</b>	-87.71086444843533
<b>Tank Product:</b>			
<b>Tank Capacity:</b>			
<b>Location:</b>	POINT (-87.71086444843533 41.855803855616905)		
<b>Comment:</b>	WORK BY: WATER TUBE BOILER & TANK; INSTALL 1-2K GAL FUEL OIL TANK FINAL 2/26/52		

<a href="#">56</a>	1 of 4	NW	0.17 / 903.28	597.14 / 2	Resilient Corridor-Site 7 1546-1556 South Lawndale Avenue Chicago IL 60623	SRP
--------------------	--------	----	---------------	------------	--	-----

<b>I EPA ID:</b>	0316306491	<b>Longitude:</b>	-87.718008
<b>US EPA ID:</b>		<b>Latitude:</b>	41.859202
<b>County:</b>	Cook		

**Site Applicant / Consultant Information**

<b>RA Title:</b>	Ms.	<b>Received SA Date:</b>	6/28/2017
<b>RA First Name:</b>	Kimberly	<b>PM ID:</b>	Rhett Rossi
<b>RA Last Name:</b>	Worthington	<b>Foury Letter Date:</b>	
<b>RA Address1:</b>	30 North LaSalle Street	<b>Active Site:</b>	No
<b>RA Address2:</b>	3rd Floor	<b>Consultant Address1:</b>	
<b>RA City:</b>	Chicago, IL	<b>Consultant Address2:</b>	
<b>RA Zip:</b>	60602-2575	<b>Consultant City:</b>	
<b>Consultant Contact:</b>		<b>Consultant Zip:</b>	
<b>RA Company:</b>	City of Chicago, Department of Fleet & Facility Management		
<b>Consultant Company:</b>			



Map Key	Number of Records	Direction	Distance (mi/ft)	Elev/Diff (ft)	Site	DB
---------	-------------------	-----------	------------------	----------------	------	----

#### Letter Information

<b>NFR Site Name:</b>	Resilient Corridor-Site 7	<b>Indust Commercial:</b>	No
<b>NFR Letter Date:</b>	12/10/2018	<b>Worker Caution:</b>	No
<b>Effective:</b>	True	<b>Slab on Grade:</b>	Yes
<b>NFR Recorded Date:</b>	12/18/2019	<b>BCT:</b>	No
<b>Comp Focus:</b>	Comprehensive	<b>Inst Control Other:</b>	No
<b>RA First Name:</b>	Kimberly	<b>Building Slab:</b>	No
<b>RA Last Name:</b>	Worthington	<b>Asphalt Used:</b>	No
<b>RA Company:</b>	City of Chicago, Department of Fleet & Facility Management	<b>Concrete Used:</b>	Yes
<b>RA Address1:</b>	30 North LaSalle Street	<b>Clean Soil Three ft:</b>	Yes
<b>RA Address2:</b>	3rd Floor	<b>Clean Soil Ten ft:</b>	No
<b>RA City:</b>	Chicago, IL	<b>Alternate Barrier:</b>	Yes
<b>RA Zip:</b>	60602-2575	<b>Other Barrier:</b>	No
<b>Acres:</b>	0.4300	<b>ELUC Other:</b>	No
<b>Ordinance:</b>	Yes		
<b>ELUC Groundwater Use Restrict:</b>	No		
<b>Groundwater Use Restriction:</b>	No		
<b>Highway Authority Agreement:</b>	No		
<b>Land Use:</b>	Residential or Industrial/Commercial		

[56](#)

2 of 4

NW

0.17 /  
903.28

597.14 /  
2

Resilient Corridor-Site 7  
1546-1556 South Lawndale  
Avenue  
Chicago IL 60623

ENG

<b>I EPA ID:</b>	0316306491	<b>Longitude:</b>	-87.718008
<b>US EPA ID:</b>		<b>Latitude:</b>	41.859202
<b>County:</b>	Cook		

#### Site Applicant / Consultant Information

<b>Active Site:</b>	No	<b>Consultant Contact:</b>	
<b>RA Title:</b>	Ms.	<b>Consultant Address1:</b>	
<b>RA First Name:</b>	Kimberly	<b>Consultant Address2:</b>	
<b>RA Last Name:</b>	Worthington	<b>Consultant City:</b>	
<b>RA Address1:</b>	30 North LaSalle Street	<b>Consultant Zip:</b>	
<b>RA Address2:</b>	3rd Floor	<b>PM ID:</b>	Rhett Rossi
<b>RA City:</b>	Chicago, IL	<b>Received SA Date:</b>	6/28/2017
<b>RA Zip:</b>	60602-2575	<b>Four Letter Date:</b>	
<b>RA Company:</b>	City of Chicago, Department of Fleet & Facility Management		
<b>Consultant Company:</b>			

#### Letters Information

<b>NFR Site Name:</b>	Resilient Corridor-Site 7	<b>Indust Commercial:</b>	No
<b>NFR Letter Date:</b>	12/10/2018	<b>Worker Caution:</b>	No
<b>Effective:</b>	True	<b>Slab on Grade:</b>	Yes
<b>NFR Recorded Date:</b>	12/18/2019	<b>BCT:</b>	No
<b>Comp Focus:</b>	Comprehensive	<b>Inst Control Other:</b>	No

Map Key	Number of Records	Direction	Distance (mi/ft)	Elev/Diff (ft)	Site	DB
<b>RA First Name:</b>	Kimberly				<b>Building Slab:</b>	No
<b>RA Last Name:</b>	Worthington				<b>Asphalt Used:</b>	No
<b>RA Company:</b>	City of Chicago, Department of Fleet & Facility Management				<b>Concrete Used:</b>	Yes
<b>RA Address1:</b>	30 North LaSalle Street				<b>Clean Soil Three ft:</b>	Yes
<b>RA Address2:</b>	3rd Floor				<b>Clean Soil Ten ft:</b>	No
<b>RA City:</b>	Chicago, IL				<b>Alternate Barrier:</b>	Yes
<b>RA Zip:</b>	60602-2575				<b>Other Barrier:</b>	No
<b>Acres:</b>	0.4300				<b>ELUC Other:</b>	No
<b>Ordinance:</b>	Yes					
<b>ELUC Groundwater Use Restrict:</b>	No					
<b>Groundwater Use Restriction:</b>	No					
<b>Highway Authority Agreement:</b>	No					
<b>Land Use:</b>	Residential or Industrial/Commercial					

<a href="#">56</a>	3 of 4	NW	0.17 / 903.28	597.14 / 2	Resilient Corridor-Site 7 1546-1556 South Lawndale Avenue Chicago IL 60623	INST
<b>I EPA ID:</b>	0316306491				<b>Longitude:</b>	-87.718008
<b>US EPA ID:</b>					<b>Latitude:</b>	41.859202
<b>County:</b>	Cook					

#### Site Applicant / Consultant Information

<b>RA Title:</b>	Ms.	<b>Received SA Date:</b>	6/28/2017
<b>RA First Name:</b>	Kimberly	<b>PM ID:</b>	Rhett Rossi
<b>RA Last Name:</b>	Worthington	<b>Four Letter Date:</b>	
<b>RA Company:</b>	City of Chicago, Department of Fleet & Facility Management	<b>Active Site:</b>	No
<b>RA Address1:</b>	30 North LaSalle Street	<b>Consultant Address1:</b>	
<b>RA Address2:</b>	3rd Floor	<b>Consultant Address2:</b>	
<b>RA City:</b>	Chicago, IL	<b>Consultant City:</b>	
<b>RA Zip:</b>	60602-2575	<b>Consultant Zip:</b>	
<b>Consultant Contact:</b>			
<b>Consultant Company:</b>			

#### Letters Information

<b>NFR Site Name:</b>	Resilient Corridor-Site 7	<b>Indust Commercial:</b>	No
<b>NFR Letter Date:</b>	12/10/2018	<b>Worker Caution:</b>	No
<b>Effective:</b>	True	<b>Slab on Grade:</b>	Yes
<b>NFR Recorded Date:</b>	12/18/2019	<b>BCT:</b>	No
<b>Comp Focus:</b>	Comprehensive	<b>Inst Control Other:</b>	No
<b>RA First Name:</b>	Kimberly	<b>Building Slab:</b>	No
<b>RA Last Name:</b>	Worthington	<b>Asphalt Used:</b>	No
<b>RA Company:</b>	City of Chicago, Department of Fleet & Facility Management	<b>Concrete Used:</b>	Yes
<b>RA Address1:</b>	30 North LaSalle Street	<b>Clean Soil Three ft:</b>	Yes
<b>RA Address2:</b>	3rd Floor	<b>Clean Soil Ten ft:</b>	No
<b>RA City:</b>	Chicago, IL	<b>Alternate Barrier:</b>	Yes

Map Key	Number of Records	Direction	Distance (mi/ft)	Elev/Diff (ft)	Site	DB
<div> <div> RA Zip: 60602-2575  Acres: 0.4300  Ordinance: Yes  ELUC Groundwater Use Restrict: No  Groundwater Use Restriction: No  Highway Authority Agreement: No  Land Use: Residential or Industrial/Commercial </div> <div> Other Barrier: No  ELUC Other: No </div> </div>						
<a href="#">56</a>	4 of 4	NW	0.17 / 903.28	597.14 / 2	Resilient Corridor-Site 7 - 170002236701 1546-1556 S Lawndale Ave Chicago IL 60623	REM ASSESS
<div> <div> Name (Geo Search):  Addr (Geo Search):  City (Geo Search):  State (Geo Search):  Postal (Geo Search):  Note:  Data Source: </div> <div> Name (Doc Search): Resilient Corridor-Site 7 - 170002236701  Addr (Doc Search): 1546-1556 S Lawndale Ave  City (Doc Search): Chicago  State (Doc Search): IL  Zip (Doc Search): 60623  Documents related to facilities in Illinois can be searched on the Illinois Environmental Protection Agency (IEPA) Document Explorer: <a href="https://external.epa.illinois.gov/DocumentExplorer">https://external.epa.illinois.gov/DocumentExplorer</a>  IEPA Document Explorer - Facility/Site Search </div> </div>						
<u>IEPA Document Explorer</u>						
<div> <div> Site ID: 170002236701  Program ID: 0316306491  Category: Site Remediation - Technical  Category URL: <a href="https://docuware67.illinois.gov/DocuWare/PlatformRO/WebClient/3/Integration?lc=VXNlcj1kd3B1Ym91dHdkPU4xbWRhJHRyYXRvclBANTU1&amp;p=RLV&amp;rl=ce728c9a-11c1-4ddf-9003-314169ab1943&amp;tw=Results&amp;q=W0lFUeFJRfO9IjE3MDAwMjJzNjcwMStlQU5EIFtDQVRFR09SWV09IjMxQSI1">https://docuware67.illinois.gov/DocuWare/PlatformRO/WebClient/3/Integration?lc=VXNlcj1kd3B1Ym91dHdkPU4xbWRhJHRyYXRvclBANTU1&amp;p=RLV&amp;rl=ce728c9a-11c1-4ddf-9003-314169ab1943&amp;tw=Results&amp;q=W0lFUeFJRfO9IjE3MDAwMjJzNjcwMStlQU5EIFtDQVRFR09SWV09IjMxQSI1</a> </div> <div> Originating Bureau: Bureau of Land  Document Count: 15  Total Pages: 2468 </div> </div>						
<a href="#">57</a>	1 of 2	NW	0.17 / 908.70	597.13 / 2	1523 S LAWNDAL AVE 1523 S LAWNDAL AVE CHICAGO IL 60623	FINDS/FRS
<div> <div> Registry ID: 110071366068  FIPS Code: 17031  HUC Code:  Site Type Name: BROWNFIELDS SITE  Location Description:  Supplemental Location:  Create Date: 10-JAN-23  Update Date:  Interest Types: BROWNFIELDS PROPERTY  SIC Codes:  SIC Code Descriptions:  NAICS Codes:  NAICS Code Descriptions:  Conveyor:  Federal Facility Code:  Federal Agency Name:  Tribal Land Code: </div> </div>						

Map Key	Number of Records	Direction	Distance (mi/ft)	Elev/Diff (ft)	Site	DB
<b>Tribal Land Name:</b> <b>Congressional Dist No:</b> <b>Census Block Code:</b> <b>EPA Region Code:</b> 05 <b>County Name:</b> COOK <b>US/Mexico Border Ind:</b> <b>Latitude:</b> <b>Longitude:</b> <b>Reference Point:</b> <b>Coord Collection Method:</b> <b>Accuracy Value:</b> <b>Datum:</b> NAD83 <b>Source:</b> <b>Facility Detail Rprt URL:</b> https://ofmpub.epa.gov/frs_public2/fii_query_detail.disp_program_facility?p_registry_id=110071366068 <b>Data Source:</b> Facility Registry Service - Single File <b>Program Acronyms:</b> ACRES:254454						

<a href="#">57</a>	2 of 2	NW	0.17 / 908.70	597.13 / 2	1523 S Lawndale Ave 1523 S Lawndale Ave CHICAGO IL 60623	FED BROWNFIELDS
<b>Property ID:</b> 254454 <b>Property Name:</b> 1523 S Lawndale Ave <b>Address:</b> 1523 S Lawndale Ave <b>City:</b> CHICAGO <b>State Code:</b> IL <b>Zip Code:</b> 60623 <b>Lat Measure:</b> 41.86006320387928 <b>Long Measure:</b> -87.71758309659806 <b>Primary Name (Map):</b> 1523 S LAWNDALE AVE <b>Location Address (Map):</b> 1523 S LAWNDALE AVE <b>City Name (Map):</b> CHICAGO <b>County Name (Map):</b> COOK <b>State Code (Map):</b> IL <b>Postal Code (Map):</b> 60623 <b>Latitude (Map):</b> 41.8600632039 <b>Longitude (Map):</b> -87.7175830966 <b>Data Source:</b> USEPA - CIMC Export BF Properties; USEPA - CIMC Web Map Service BF Properties						

#### Brownfields Details

<b>Registry I:</b>	110071366068	<b>BF RLF Gra:</b>	
<b>EPA ID:</b>		<b>BF RLF Pil:</b>	
<b>EPA Region:</b>	05	<b>BF Assess :</b>	
<b>Cat No:</b>		<b>BF Cleanup:</b>	
<b>RCRA Handl:</b>		<b>BF Tba Ind:</b>	Y
<b>RCRA Curre:</b>		<b>BF 128a In:</b>	
<b>RCRA Remed:</b>		<b>BF IC Code:</b>	Y

<i>Map Key</i>	<i>Number of Records</i>	<i>Direction</i>	<i>Distance (mi/ft)</i>	<i>Elev/Diff (ft)</i>	<i>Site</i>	<i>DB</i>
<i>RCRA Const:</i>					<i>BF IC Gc I:</i>	Y
<i>RCRA EI He:</i>					<i>BF IC Ep I:</i>	U
<i>RCRA EI Gm:</i>					<i>BF IC ID I:</i>	U
<i>RCRA Rem 1:</i>					<i>BF IC Pr I:</i>	U
<i>RCRA Ec Gw:</i>					<i>FF Brac In:</i>	
<i>RCRA Ec Ng:</i>					<i>BF RLF Ind:</i>	
<i>RCRA IC Ep:</i>					<i>BF Assess1:</i>	
<i>RCRA IC Gc:</i>					<i>BF Multipu:</i>	
<i>RCRA IC ID:</i>					<i>BF Awp Ind:</i>	
<i>RCRA IC Pr:</i>					<i>BF Showcas:</i>	
<i>FF RCRA In:</i>					<i>BF 128a P :</i>	
<i>RCRA Trans:</i>					<i>LUST Relea:</i>	
<i>RCRA Tra 1:</i>					<i>LUST Award:</i>	
<i>RCRA Ec Co:</i>					<i>LUST State:</i>	
<i>RCRA IC Co:</i>					<i>Congressio:</i>	
<i>RCRA Gpra :</i>					<i>FD Agency :</i>	
<i>RCRA Rem 2:</i>					<i>FD Listing:</i>	
<i>RCRA Dru 1:</i>					<i>FD Non NPL:</i>	
<i>SF Site ID:</i>					<i>FD RCRA Ha:</i>	
<i>SF Ec Ind:</i>					<i>FD RCRA Ca:</i>	
<i>SF EI Gm C:</i>					<i>FD SF NPL :</i>	
<i>SF EI He C:</i>					<i>FD FF Ind:</i>	
<i>SF IC Ind:</i>					<i>FD Ej Code:</i>	
<i>SF NPL Cod:</i>					<i>FD Brac In:</i>	
<i>SF NPL C 1:</i>					<i>FD Federal:</i>	
<i>SF Admin F:</i>					<i>FD Hrs Sco:</i>	
<i>FF And Sit:</i>					<i>FD Ongoing:</i>	
<i>FF SF Ind:</i>					<i>FD NPL Sta:</i>	
<i>Map Symbol:</i>	B				<i>FD Non N 1:</i>	
<i>Data Refre:</i>	16-Feb-2023				<i>FD RCRA Gw:</i>	
<i>GIS Refres:</i>					<i>FD RCRA He:</i>	
<i>New Site:</i>					<i>FD GMS Sur:</i>	
<i>EPAOSC Sit:</i>					<i>FD Hes Sur:</i>	
<i>EPAOSC Res:</i>					<i>FD SF Site:</i>	
<i>EPAOSC R 1:</i>					<i>FD Brac Ro:</i>	
<i>EPAOSC Sta:</i>					<i>Stimulus S:</i>	
<i>EPAOSC Inc:</i>					<i>Stimulus B:</i>	
<i>Desc :</i>						
<i>Ind Name:</i>						
<i>Cat Name:</i>						
<i>Sub Name:</i>						
<i>Primary Name:</i>		1523 S LAWNDAL AVE				
<i>RCRA Drupa:</i>						
<i>Repow Ref :</i>						
<i>Url:</i>					<a href="https://obipublic11.epa.gov/analytics/saw.dll?PortalPages&amp;Action=Navigate&amp;col1=ACRES_GRANT_EXPORT.PROPERTY_ID&amp;val1=%22254454.0%22&amp;PortalPath=/shared/CIMC/_portal/CIMC&amp;Page=Profile+Page">https://obipublic11.epa.gov/analytics/saw.dll?PortalPages&amp;Action=Navigate&amp;col1=ACRES_GRANT_EXPORT.PROPERTY_ID&amp;val1=%22254454.0%22&amp;PortalPath=/shared/CIMC/_portal/CIMC&amp;Page=Profile+Page</a>	
<i>Census Url:</i>					<a href="https://ejscreen.epa.gov/mapper/demogreportpdf.aspx?report=census2010sf1&amp;coords=-87.71758309659809%2C41.8600632038793&amp;featype=point&amp;radius=1.0">https://ejscreen.epa.gov/mapper/demogreportpdf.aspx?report=census2010sf1&amp;coords=-87.71758309659809%2C41.8600632038793&amp;featype=point&amp;radius=1.0</a>	
<i>ACS Url:</i>					<a href="https://ejscreen.epa.gov/mapper/demogreportpdf.aspx?report=acs2017&amp;coords=-87.71758309659809%2C41.8600632038793&amp;featype=point&amp;radius=1.0">https://ejscreen.epa.gov/mapper/demogreportpdf.aspx?report=acs2017&amp;coords=-87.71758309659809%2C41.8600632038793&amp;featype=point&amp;radius=1.0</a>	
<i>ERR Lat Lo:</i>					<i>UST Status:</i>	

Map Key	Number of Records	Direction	Distance (mi/ft)	Elev/Diff (ft)	Site	DB
LUST ID:					UST Substa:	
SAA Site:					UST SPA Fa:	
UST Landus:					UST SPA Wa:	
UST Closed:					UST WHPA F:	
UST Open:					UST WHPA W:	
SF Site Na:						
SF Non N 1:						
SF Non N 2:						
SF Non N 3:						
SF Non Npl:						
BF Prope 1:		1523 S Lawndale Ave				
RCRA Han 1:						
RCRA Rau I:						
REPOW BF:						
REPOW RCRA:						
REPOW Re 1:						
REPOW Ref1:						
REPOW SF:						

#### Cleanups In My Community (CIMC)

Grant ID:	69607514	Cleanup Lead :	
Grant Type:	TBA	Cleanup Oth Cont:	
EPA Region:	05	Cleanup Oth Metal :	
St Enrollment Dt:		Cleanup Pahs :	
St NFA Dt:		Cleanup PcbS :	
Ownshp Changed :		Clnup Petrol Prod :	
Ownership Entity:	Government	Cleanup Sediments :	
Permit Tools :		Cleanup Soil :	
Photo Available :		Cleanup Srf Water :	
Source Mapscale No:		Cleanup Vocs :	
ASMT Air :		Prop Cntrl :	
ASMT Asbestos :		Prop Fnding Typ Cd:	
ASMT Cntrl Sub :		Ready For Reuse :	N
ASMT Drk Wat:		Redev Acres:	
ASMT Grd Water:	Y	Flag Cleanup Reqd:	Y
ASMT Lead :	Y	Flag IC in Place:	
ASMT Oth Cont:		Flag IC Required:	Y
ASMT Oth Metal :	Y	Past Acres:	.07
ASMT Pahs :	Y	Past Cml Acres:	
ASMT PcbS :		Past Grnspc Acres:	
ASMT Sediments :		Past Res Acres:	
ASMT Soil :	Y	Future Acres:	
ASMT Srf Water :		Future Cml Acres:	
ASMT Vocs :		Future Grnspc Acre:	
Asses Petrol Prod :		Future Res Acres:	
Assess Type:		Redev Amount:	
Assess Amount:		Redev Cleanup Jobs:	
Assess Cmpltn Dt:		Redev Start Dt:	
Assess Start Dt:		Gov Cntrl :	Y

Map Key	Number of Records	Direction	Distance (mi/ft)	Elev/Diff (ft)	Site	DB
Cleanup Amount:				Info Dev/Ces :		
Cleanup Acres:				Sflp Factor :		
Cleanup Start Dt:				Stcntrbg:		
Cleanup Cmpltn Dt:				Other Media :		
Cleanup Air :				Unknown Media :		
Cleanup Asbestos :				Video Available :		
Cleanup Cntrl Sub :				Latitude Measure:	41.86006320387928	
Cleanup Drk Wat:				Longitude Measure:	-87.71758309659806	
Cleanup Grd Water:						
St Enrollment ID:						
Local Parcel No:		1623128008				
Assess Fnd Ent Nm:						
Assess Fund Entity:						
Cleanup Funding EntityNm:						
Cleanup Fund Entity:						
Grant Recipient Name:		R5 TBA - Illinois (BIL)				
Redev Funding Entity Name:						
Property Name:		1523 S Lawndale Ave				
Property Size:		.07				
IC Data Address:						
IC in Place Date:						
Current Owner:						
Address:		1523 S Lawndale Ave				
City:		CHICAGO				
State Code:		IL				
Zip Code:		60623				
Horizontal Collection Method:						
Horizontal Reference Datum:						
Reference Point:						
Other Description:						
Other Desc Cleaned Up:						
Desc Hist:						
Coop Agreement No:		n/a		Env EC in Place:		
GPA Type ID:		11		Env EC Required: U		
GPA Type Desc:		Cleanup Jobs Leveraged		Env IC in Place:		
Dt RLF Loan Signed:				Flg Clnup Trmt Tec: U		
Dt RLF Sbgrrnt Sgnd:				Flag EC Cover Tech:		
Accmplisht Cnt Flg:				Flg EC Eng Barrier:		
Awp Catalyst Yn:				Flag EC Immblytn:		
Assess ArsenIC :				Flag EC in Place:		
Assess Bldg Mats :				Flag EC Other:		
Assess Cadmium :				Flag EC Required: U		
Assess Chromium :		Y		Flag EC Security:		
Assess Copper :				Flg Prop Not Enrld: Y		
Assess Iron :				Excavation Disposl:		
Assess Mercury :				Extrctn of Cntmnts:		
Assess Nickel :				FCA Fy:		
Assess None :				Ftr Multistry Acre:		
Assess oorair :				RFR Notation:		
Assess Pesticides :				RLF Ln Cst Shr Amt:		

<i>Map Key</i>	<i>Number of Records</i>	<i>Direction</i>	<i>Distance (mi/ft)</i>	<i>Elev/Diff (ft)</i>	<i>Site</i>	<i>DB</i>
<i>Assess Selenium :</i>					<i>RLF Loan Amount:</i>	
<i>Assess Svocs :</i>					<i>RLF Subgrant Amt:</i>	
<i>Assess Unknown :</i>					<i>Sect 128 A St Trbl:</i>	
<i>Clnup Actvy Funded:</i>					<i>Interest Rate:</i>	
<i>Clnup ArsenIC :</i>					<i>Low Income:</i>	
<i>Clnup Bldg Mats :</i>					<i>Low Income Pct:</i>	
<i>Clnup Cadmium :</i>					<i>Median Income:</i>	
<i>Clnup Chromium :</i>					<i>Multipurpose:</i>	
<i>Clnup Copper :</i>					<i>Past Mltistry Acre:</i>	
<i>Clnup Cst Shr Amt:</i>					<i>Pro Code:</i>	4B
<i>Clnup Doc:</i>					<i>Pro Income Amt:</i>	
<i>Clnup Iron :</i>					<i>Vacant Housing:</i>	
<i>Clnup Mercury :</i>					<i>Vacant Housing Pct:</i>	
<i>Clnup Nickel :</i>					<i>Total Unemployed:</i>	
<i>Clnup None :</i>					<i>Unemployed Pct:</i>	
<i>Clnup of Structurs:</i>					<i>Below Poverty:</i>	
<i>Clnup oorair :</i>					<i>Below Poverty Pct:</i>	
<i>Clnup Pesticides :</i>					<i>Radius:</i>	
<i>Clnup Selenium :</i>					<i>Actvy Funded:</i>	
<i>Clnup Svocs :</i>					<i>Cost Share Amt:</i>	
<i>Clnup Unkn Media :</i>					<i>Rdctn of Cntmnts:</i>	
<i>Clnup Unknown :</i>					<i>Removal of Mats:</i>	
<i>Env Clnup Jobs:</i>					<i>Repayment Period:</i>	
<i>Env Pro Income Amt:</i>						
<i>Property Alias:</i>						
<i>AA Actvy Funded:</i>						
<i>AA Source of Funding:</i>						
<i>AA Amt Funding:</i>						
<i>Redev Fund Entity:</i>						
<i>Redev Lvrgd Srcs:</i>						
<i>Redev Cmpltn Date:</i>						
<i>Clnup Trmt Tech Info:</i>						
<i>EC Data Address:</i>					Cleanup/treatment technologies are dependent on the site redevelopment plan.	
<i>EC Addl Info:</i>						
<i>Env IC Data Address:</i>						
<i>IC Addl Info:</i>					Groundwater is prohibited from use at the site.	
<i>Ctmnt Found:</i>					Lead	
					Other Metals	
					PAHs	
<i>Other Forms of Doc:</i>						
<i>Highlights:</i>					U.S. EPA tasked START under contract 68-HE-0519-D0005, Task Order Line Item No. F0107-0001DA103 to support the City of Chicago, Department of Assets, Information and Services (AIS) with a Targeted Brownfields Assessment. The City of Chicago, AIS has identified this property as part of the INVEST South/West corridor, part of an environmental justice community. The environmental assessment findings will be used to determine how to proceed in the redevelopment of the property. During a records review, AIS identified historical uses of the Site: Sanborn map: cotton seed oil factory and bottling store. A review of adjacent and off-site properties within 250 feet identified the following: No environmental concerns identified for adjacent properties. No environmental concerns identified for off-site properties.	
<i>Ctmnt Cleanedup:</i>						
<i>Media Affected:</i>						
					Ground Water	
					Soil	
<i>Ctmnt Rec:</i>						



Map Key	Number of Records	Direction	Distance (mi/ft)	Elev/Diff (ft)	Site	DB
---------	----------------------	-----------	---------------------	-------------------	------	----

Lead  
Other Metals  
PAHs

**Cleanups In My Community (CIMC)**

<b>Grant ID:</b>	69607514	<b>Cleanup Lead :</b>	
<b>Grant Type:</b>	TBA	<b>Cleanup Oth Cont:</b>	
<b>EPA Region:</b>	05	<b>Cleanup Oth Metal :</b>	
<b>St Enrollment Dt:</b>		<b>Cleanup Pahs :</b>	
<b>St NFA Dt:</b>		<b>Cleanup PcbS :</b>	
<b>Ownshp Changed :</b>		<b>Clnup Petrol Prod :</b>	
<b>Ownership Entity:</b>	Government	<b>Cleanup Sediments :</b>	
<b>Permit Tools :</b>		<b>Cleanup Soil :</b>	
<b>Photo Available :</b>		<b>Cleanup Srf Water :</b>	
<b>Source Mapscale No:</b>		<b>Cleanup VocS :</b>	
<b>ASMT Air :</b>		<b>Prop Cntrl :</b>	
<b>ASMT Asbestos :</b>		<b>Prop Fnding Typ Cd:</b>	
<b>ASMT Cntrl Sub :</b>		<b>Ready For Reuse :</b>	N
<b>ASMT Drk Wat:</b>		<b>Redev Acres:</b>	
<b>ASMT Grd Water:</b>	Y	<b>Flag Cleanup Reqd:</b>	Y
<b>ASMT Lead :</b>	Y	<b>Flag IC in Place:</b>	
<b>ASMT Oth Cont:</b>		<b>Flag IC Required:</b>	Y
<b>ASMT Oth Metal :</b>	Y	<b>Past Acres:</b>	.07
<b>ASMT Pahs :</b>	Y	<b>Past Cml Acres:</b>	
<b>ASMT PcbS :</b>		<b>Past Grnspc Acres:</b>	
<b>ASMT Sediments :</b>		<b>Past Res Acres:</b>	
<b>ASMT Soil :</b>	Y	<b>Future Acres:</b>	
<b>ASMT Srf Water :</b>		<b>Future Cml Acres:</b>	
<b>ASMT VocS :</b>		<b>Future Grnspc Acre:</b>	
<b>Asses Petrol Prod :</b>		<b>Future Res Acres:</b>	
<b>Assess Type:</b>		<b>Redev Amount:</b>	
<b>Assess Amount:</b>		<b>Redev Cleanup Jobs:</b>	
<b>Assess Cmpltn Dt:</b>		<b>Redev Start Dt:</b>	
<b>Assess Start Dt:</b>		<b>Gov Cntrl :</b>	Y
<b>Cleanup Amount:</b>		<b>Info DevICes :</b>	
<b>Cleanup Acres:</b>		<b>SflIp Factor :</b>	
<b>Cleanup Start Dt:</b>		<b>Stcntrbg:</b>	
<b>Cleanup Cmpltn Dt:</b>		<b>Other Media :</b>	
<b>Cleanup Air :</b>		<b>Unknown Media :</b>	
<b>Cleanup Asbestos :</b>		<b>Video Available :</b>	
<b>Cleanup Cntrl Sub :</b>		<b>Latitude Measure:</b>	41.86006320387928
<b>Cleanup Drk Wat:</b>		<b>Longitude Measure:</b>	-87.71758309659806
<b>Cleanup Grd Water:</b>			
<b>St Enrollment ID:</b>			
<b>Local Parcel No:</b>	1623128008		
<b>Assess Fnd Ent Nm:</b>			
<b>Assess Fund Entity:</b>			
<b>Cleanup Funding EntityNm:</b>			

Map Key	Number of Records	Direction	Distance (mi/ft)	Elev/Diff (ft)	Site	DB
<b>Cleanup Fund Entity:</b>						
<b>Grant Recipient Name:</b>		R5 TBA - Illinois (BIL)				
<b>Redev Funding Entity Name:</b>						
<b>Property Name:</b>		1523 S Lawndale Ave				
<b>Property Size:</b>		.07				
<b>IC Data Address:</b>						
<b>IC in Place Date:</b>						
<b>Current Owner:</b>						
<b>Address:</b>		1523 S Lawndale Ave				
<b>City:</b>		CHICAGO				
<b>State Code:</b>		IL				
<b>Zip Code:</b>		60623				
<b>Horizontal Collection Method:</b>						
<b>Horizontal Reference Datum:</b>						
<b>Reference Point:</b>						
<b>Other Description:</b>						
<b>Other Desc Cleaned Up:</b>						
<b>Desc Hist:</b>						
<b>Coop Agreement No:</b>	n/a				<b>Env EC in Place:</b>	
<b>GPA Type ID:</b>	5				<b>Env EC Required:</b>	U
<b>GPA Type Desc:</b>	Cleanup Activity				<b>Env IC in Place:</b>	
<b>Dt RLF Loan Signed:</b>					<b>Flg Clnup Trmt Tec:</b>	U
<b>Dt RLF Sbgrrt Sgnd:</b>					<b>Flag EC Cover Tech:</b>	
<b>Accmplisht Cnt Flg:</b>					<b>Flg EC Eng Barrier:</b>	
<b>Awp Catalyst Yn:</b>					<b>Flag EC Immblyzn:</b>	
<b>Assess ArsenIC :</b>					<b>Flag EC in Place:</b>	
<b>Assess Bldg Mats :</b>					<b>Flag EC Other:</b>	
<b>Assess Cadmium :</b>					<b>Flag EC Required:</b>	U
<b>Assess Chromium :</b>	Y				<b>Flag EC Security:</b>	
<b>Assess Copper :</b>					<b>Flg Prop Not Enrld:</b>	Y
<b>Assess Iron :</b>					<b>Excavation Disposl:</b>	
<b>Assess Mercury :</b>					<b>Extrctn of Cntmnts:</b>	
<b>Assess Nickel :</b>					<b>FCA Fy:</b>	
<b>Assess None :</b>					<b>Ftr Multistry Acre:</b>	
<b>Assess oorair :</b>					<b>RFR Notation:</b>	
<b>Assess Pesticides :</b>					<b>RLF Ln Cst Shr Amt:</b>	
<b>Assess Selenium :</b>					<b>RLF Loan Amount:</b>	
<b>Assess Svocs :</b>					<b>RLF Subgrant Amt:</b>	
<b>Assess Unknown :</b>					<b>Sect 128 A St Trbl:</b>	
<b>Clnup Actvy Funded:</b>					<b>Interest Rate:</b>	
<b>Clnup ArsenIC :</b>					<b>Low Income:</b>	
<b>Clnup Bldg Mats :</b>					<b>Low Income Pct:</b>	
<b>Clnup Cadmium :</b>					<b>Median Income:</b>	
<b>Clnup Chromium :</b>					<b>Multipurpose:</b>	
<b>Clnup Copper :</b>					<b>Past Mltistry Acre:</b>	
<b>Clnup Cst Shr Amt:</b>					<b>Pro Code:</b>	4B
<b>Clnup Doc:</b>	N				<b>Pro Income Amt:</b>	
<b>Clnup Iron :</b>					<b>Vacant Housing:</b>	
<b>Clnup Mercury :</b>					<b>Vacant Housing Pct:</b>	
<b>Clnup Nickel :</b>					<b>Total Unemployed:</b>	

Map Key	Number of Records	Direction	Distance (mi/ft)	Elev/Diff (ft)	Site	DB
Clnup None :					Unemployed Pct:	
Clnup of Structurs:					Below Poverty:	
Clnup oorair :					Below Poverty Pct:	
Clnup Pesticides :					Radius:	
Clnup Selenium :					Actvy Funded:	
Clnup Svocs :					Cost Share Amt:	
Clnup Unkn Media :					Rdctn of Cntmnts:	
Clnup Unknown :					Removal of Mats:	
Env Clnup Jobs:					Repayment Period:	
Env Pro Income Amt:						
Property Alias:						
AA Actvy Funded:						
AA Source of Funding:						
AA Amt Funding:						
Redev Fund Entity:						
Redev Lvrgd SrCs:						
Redev Cmpltn Date:						
Clnup Trmt Tech Info:		Cleanup/treatment technologies are dependent on the site redevelopment plan.				
EC Data Address:						
EC Addl Info:						
Env IC Data Address:						
IC Addl Info:		Groundwater is prohibited from use at the site.				
Ctmnt Found:		Lead				
		Other Metals				
		PAHs				
Other Forms of Doc:						
Highlights:		U.S. EPA tasked START under contract 68-HE-0519-D0005, Task Order Line Item No. F0107-0001DA103 to support the City of Chicago, Department of Assets, Information and Services (AIS) with a Targeted Brownfields Assessment. The City of Chicago, AIS has identified this property as part of the INVEST South/West corridor, part of an environmental justice community. The environmental assessment findings will be used to determine how to proceed in the redevelopment of the property. During a records review, AIS identified historical uses of the Site: Sanborn map: cotton seed oil factory and bottling store. A review of adjacent and off-site properties within 250 feet identified the following: No environmental concerns identified for adjacent properties. No environmental concerns identified for off-site properties.				
Ctmnt Cleanedup:						
Media Affected:						
		Ground Water				
		Soil				
Ctmnt Rec:						
		Lead				
		Other Metals				
		PAHs				
<b><u>Cleanups In My Community (CIMC)</u></b>						
Grant ID:	69607514				Cleanup Lead :	
Grant Type:	TBA				Cleanup Oth Cont:	
EPA Region:	05				Cleanup Oth Metal :	
St Enrollment Dt:					Cleanup Pahs :	
St NFA Dt:					Cleanup Pcbs :	
Ownshp Changed :					Clnup Petrol Prod :	

Map Key	Number of Records	Direction	Distance (mi/ft)	Elev/Diff (ft)	Site	DB
<b>Ownership Entity:</b>	Government				<b>Cleanup Sediments :</b>	
<b>Permit Tools :</b>					<b>Cleanup Soil :</b>	
<b>Photo Available :</b>					<b>Cleanup Srf Water :</b>	
<b>Source Mapscale No:</b>					<b>Cleanup Vocs :</b>	
<b>ASMT Air :</b>					<b>Prop Cntrl :</b>	
<b>ASMT Asbestos :</b>					<b>Prop Fnding Typ Cd:</b>	
<b>ASMT Cntrl Sub :</b>					<b>Ready For Reuse :</b>	N
<b>ASMT Drk Wat:</b>					<b>Redev Acres:</b>	
<b>ASMT Grd Water:</b>	Y				<b>Flag Cleanup Reqcd:</b>	Y
<b>ASMT Lead :</b>	Y				<b>Flag IC in Place:</b>	
<b>ASMT Oth Cont:</b>					<b>Flag IC Required:</b>	Y
<b>ASMT Oth Metal :</b>	Y				<b>Past Acres:</b>	.07
<b>ASMT Pahs :</b>	Y				<b>Past Cml Acres:</b>	
<b>ASMT Pcb's :</b>					<b>Past Grnspc Acres:</b>	
<b>ASMT Sediments :</b>					<b>Past Res Acres:</b>	
<b>ASMT Soil :</b>	Y				<b>Future Acres:</b>	
<b>ASMT Srf Water :</b>					<b>Future Cml Acres:</b>	
<b>ASMT Vocs :</b>					<b>Future Grnspc Acre:</b>	
<b>Asses Petrol Prod :</b>					<b>Future Res Acres:</b>	
<b>Assess Type:</b>					<b>Redev Amount:</b>	
<b>Assess Amount:</b>					<b>Redev Cleanup Jobs:</b>	
<b>Assess Cmpltn Dt:</b>					<b>Redev Start Dt:</b>	
<b>Assess Start Dt:</b>					<b>Gov Cntrl :</b>	Y
<b>Cleanup Amount:</b>					<b>Info DevICes :</b>	
<b>Cleanup Acres:</b>					<b>Sflp Factor :</b>	
<b>Cleanup Start Dt:</b>					<b>Stcntrbg:</b>	
<b>Cleanup Cmpltn Dt:</b>					<b>Other Media :</b>	
<b>Cleanup Air :</b>					<b>Unknown Media :</b>	
<b>Cleanup Asbestos :</b>					<b>Video Available :</b>	
<b>Cleanup Cntrl Sub :</b>					<b>Latitude Measure:</b>	41.86006320387928
<b>Cleanup Drk Wat:</b>					<b>Longitude Measure:</b>	-87.71758309659806
<b>Cleanup Grd Water:</b>						
<b>St Enrollment ID:</b>						
<b>Local Parcel No:</b>	1623128008					
<b>Assess Fnd Ent Nm:</b>						
<b>Assess Fund Entity:</b>						
<b>Cleanup Funding EntityNm:</b>						
<b>Cleanup Fund Entity:</b>						
<b>Grant Recipient Name:</b>	R5 TBA - Illinois (BIL)					
<b>Redev Funding Entity Name:</b>						
<b>Property Name:</b>	1523 S Lawndale Ave					
<b>Property Size:</b>	.07					
<b>IC Data Address:</b>						
<b>IC in Place Date:</b>						
<b>Current Owner:</b>						
<b>Address:</b>	1523 S Lawndale Ave					
<b>City:</b>	CHICAGO					
<b>State Code:</b>	IL					
<b>Zip Code:</b>	60623					
<b>Horizontal Collection Method:</b>						
<b>Horizontal Reference Datum:</b>						

Map Key	Number of Records	Direction	Distance (mi/ft)	Elev/Diff (ft)	Site	DB
<b>Reference Point:</b>						
<b>Other Description:</b>						
<b>Other Desc Cleaned Up:</b>						
<b>Desc Hist:</b>						
<b>Coop Agreement No:</b>	n/a				<b>Env EC in Place:</b>	
<b>GPA Type ID:</b>	10				<b>Env EC Required:</b>	U
<b>GPA Type Desc:</b>	Redevelopment Jobs Leveraged				<b>Env IC in Place:</b>	
<b>Dt RLF Loan Signed:</b>					<b>Flg Clnup Trmt Tec:</b>	U
<b>Dt RLF Sbgrrt Sgnd:</b>					<b>Flag EC Cover Tech:</b>	
<b>Accmplisht Cnt Flg:</b>					<b>Flg EC Eng Barrier:</b>	
<b>Awp Catalyst Yn:</b>					<b>Flag EC Immblztn:</b>	
<b>Assess ArsenIC :</b>					<b>Flag EC in Place:</b>	
<b>Assess Bldg Mats :</b>					<b>Flag EC Other:</b>	
<b>Assess Cadmium :</b>					<b>Flag EC Required:</b>	U
<b>Assess Chromium :</b>	Y				<b>Flag EC Security:</b>	
<b>Assess Copper :</b>					<b>Flg Prop Not Enrld:</b>	Y
<b>Assess Iron :</b>					<b>Excavation Disposl:</b>	
<b>Assess Mercury :</b>					<b>Extrctn of Cntmnts:</b>	
<b>Assess Nickel :</b>					<b>FCA Fy:</b>	
<b>Assess None :</b>					<b>Ftr Multistry Acre:</b>	
<b>Assess oorair :</b>					<b>RFR Notation:</b>	
<b>Assess Pesticides :</b>					<b>RLF Ln Cst Shr Amt:</b>	
<b>Assess Selenium :</b>					<b>RLF Loan Amount:</b>	
<b>Assess Svocs :</b>					<b>RLF Subgrant Amt:</b>	
<b>Assess Unknown :</b>					<b>Sect 128 A St Trbl:</b>	
<b>Clnup Actvy Funded:</b>					<b>Interest Rate:</b>	
<b>Clnup ArsenIC :</b>					<b>Low Income:</b>	
<b>Clnup Bldg Mats :</b>					<b>Low Income Pct:</b>	
<b>Clnup Cadmium :</b>					<b>Median Income:</b>	
<b>Clnup Chromium :</b>					<b>Multipurpose:</b>	
<b>Clnup Copper :</b>					<b>Past Mltistry Acre:</b>	
<b>Clnup Cst Shr Amt:</b>					<b>Pro Code:</b>	4B
<b>Clnup Doc:</b>					<b>Pro Income Amt:</b>	
<b>Clnup Iron :</b>					<b>Vacant Housing:</b>	
<b>Clnup Mercury :</b>					<b>Vacant Housing Pct:</b>	
<b>Clnup Nickel :</b>					<b>Total Unemployed:</b>	
<b>Clnup None :</b>					<b>Unemployed Pct:</b>	
<b>Clnup of Structurs:</b>					<b>Below Poverty:</b>	
<b>Clnup oorair :</b>					<b>Below Poverty Pct:</b>	
<b>Clnup Pesticides :</b>					<b>Radius:</b>	
<b>Clnup Selenium :</b>					<b>Actvy Funded:</b>	
<b>Clnup Svocs :</b>					<b>Cost Share Amt:</b>	
<b>Clnup Unkn Media :</b>					<b>Rdctn of Cntmnts:</b>	
<b>Clnup Unknown :</b>					<b>Removal of Mats:</b>	
<b>Env Clnup Jobs:</b>					<b>Repayment Period:</b>	
<b>Env Pro Income Amt:</b>						
<b>Property Alias:</b>						
<b>AA Actvy Funded:</b>						
<b>AA Source of Funding:</b>						
<b>AA Amt Funding:</b>						

Map Key	Number of Records	Direction	Distance (mi/ft)	Elev/Diff (ft)	Site	DB
---------	-------------------	-----------	------------------	----------------	------	----

#### Redev Fund Entity:

#### Redev Lvrgd Srcs:

#### Redev Cmpltn Date:

Clnup Trmt Tech Info: Cleanup/treatment technologies are dependent on the site redevelopment plan.

#### EC Data Address:

#### EC Addl Info:

#### Env IC Data Address:

IC Addl Info: Groundwater is prohibited from use at the site.

Ctmnt Found: Lead  
Other Metals  
PAHs

#### Other Forms of Doc:

Highlights: U.S. EPA tasked START under contract 68-HE-0519-D0005, Task Order Line Item No. F0107-0001DA103 to support the City of Chicago, Department of Assets, Information and Services (AIS) with a Targeted Brownfields Assessment. The City of Chicago, AIS has identified this property as part of the INVEST South/West corridor, part of an environmental justice community. The environmental assessment findings will be used to determine how to proceed in the redevelopment of the property. During a records review, AIS identified historical uses of the Site: Sanborn map: cotton seed oil factory and bottling store. A review of adjacent and off-site properties within 250 feet identified the following: No environmental concerns identified for adjacent properties. No environmental concerns identified for off-site properties.

#### Ctmnt Cleanedup:

#### Media Affected:

Ground Water  
Soil

#### Ctmnt Rec:

Lead  
Other Metals  
PAHs

#### Cleanups In My Community (CIMC)

Grant ID: 69607514

Grant Type: TBA

EPA Region: 05

St Enrollment Dt:

St NFA Dt:

Ownshp Changed :

Ownership Entity: Government

Permit Tools :

Photo Available :

Source Mapscale No:

ASMT Air :

ASMT Asbestos :

ASMT Cntrl Sub :

ASMT Drk Wat:

ASMT Grd Water: Y

ASMT Lead : Y

ASMT Oth Cont:

ASMT Oth Metal : Y

ASMT Pahs : Y

ASMT Pcb : Y

Cleanup Lead :

Cleanup Oth Cont:

Cleanup Oth Metal :

Cleanup Pahs :

Cleanup Pcb : Y

Clnup Petrol Prod :

Cleanup Sediments :

Cleanup Soil :

Cleanup Srf Water :

Cleanup Vocs :

Prop Cntrl :

Prop Fnding Typ Cd:

Ready For Reuse : N

Redev Acres:

Flag Cleanup Req'd: Y

Flag IC in Place:

Flag IC Required: Y

Past Acres: .07

Past Cml Acres:

Past Grnspc Acres:

Map Key	Number of Records	Direction	Distance (mi/ft)	Elev/Diff (ft)	Site	DB
ASMT Sediments :					Past Res Acres:	
ASMT Soil :	Y				Future Acres:	
ASMT Srf Water :					Future Cml Acres:	
ASMT Vocs :					Future Grnspsc Acre:	
Asses Petrol Prod :					Future Res Acres:	
Assess Type:					Redev Amount:	
Assess Amount:					Redev Cleanup Jobs:	
Assess Cmpltn Dt:					Redev Start Dt:	
Assess Start Dt:					Gov Cntrl :	Y
Cleanup Amount:					Info DevlCes :	
Cleanup Acres:					Sfllp Factor :	
Cleanup Start Dt:					Stcntrbg:	
Cleanup Cmpltn Dt:					Other Media :	
Cleanup Air :					Unknown Media :	
Cleanup Asbestos :					Video Available :	
Cleanup Cntrl Sub :					Latitude Measure:	41.86006320387928
Cleanup Drk Wat:					Longitude Measure:	-87.71758309659806
Cleanup Grd Water:						
St Enrollment ID:						
Local Parcel No:		1623128008				
Assess Fnd Ent Nm:						
Assess Fund Entity:						
Cleanup Funding EntityNm:						
Cleanup Fund Entity:						
Grant Recipient Name:		R5 TBA - Illinois (BIL)				
Redev Funding Entity Name:						
Property Name:		1523 S Lawndale Ave				
Property Size:		.07				
IC Data Address:						
IC in Place Date:						
Current Owner:						
Address:		1523 S Lawndale Ave				
City:		CHICAGO				
State Code:		IL				
Zip Code:		60623				
Horizontal Collection Method:						
Horizontal Reference Datum:						
Reference Point:						
Other Description:						
Other Desc Cleaned Up:						
Desc Hist:						
Coop Agreement No:	n/a				Env EC in Place:	
GPA Type ID:	6				Env EC Required:	U
GPA Type Desc:	Acres Cleaned Up				Env IC in Place:	
Dt RLF Loan Signed:					Flg Clnup Trmt Tec:	U
Dt RLF Sbgrnt Sgnd:					Flag EC Cover Tech:	
Accmplisht Cnt Flg:					Flg EC Eng Barrier:	
Awp Catalyst Yn:					Flag EC Immblyztn:	
Assess ArsenIC :					Flag EC in Place:	
Assess Bldg Mats :					Flag EC Other:	

Map Key	Number of Records	Direction	Distance (mi/ft)	Elev/Diff (ft)	Site	DB
Assess Cadmium :	Y				Flag EC Required:	U
Assess Chromium :					Flag EC Security:	
Assess Copper :					Flg Prop Not Enrld:	Y
Assess Iron :					Excavation Disposl:	
Assess Mercury :					Extrctn of Cntmnts:	
Assess Nickel :					FCA Fy:	
Assess None :					Ftr Multistry Acre:	
Assess oorair :					RFR Notation:	
Assess Pesticides :					RLF Ln Cst Shr Amt:	
Assess Selenium :					RLF Loan Amount:	
Assess Svocs :					RLF Subgrant Amt:	
Assess Unknown :					Sect 128 A St Trbl:	
Clnup Actvy Funded:					Interest Rate:	
Clnup ArsenIC :					Low Income:	
Clnup Bldg Mats :					Low Income Pct:	
Clnup Cadmium :					Median Income:	
Clnup Chromium :					Multipurpose:	
Clnup Copper :					Past Mltistry Acre:	
Clnup Cst Shr Amt:					Pro Code:	4B
Clnup Doc:					Pro Income Amt:	
Clnup Iron :					Vacant Housing:	
Clnup Mercury :					Vacant Housing Pct:	
Clnup Nickel :					Total Unemployed:	
Clnup None :					Unemployed Pct:	
Clnup of Structurs:					Below Poverty:	
Clnup oorair :					Below Poverty Pct:	
Clnup Pesticides :					Radius:	
Clnup Selenium :					Actvy Funded:	
Clnup Svocs :					Cost Share Amt:	
Clnup Unkn Media :					Rdctn of Cntmnts:	
Clnup Unknown :					Removal of Mats:	
Env Clnup Jobs:					Repayment Period:	
Env Pro Income Amt:						
Property Alias:						
AA Actvy Funded:						
AA Source of Funding:						
AA Amt Funding:						
Redev Fund Entity:						
Redev Lvrgd Srcs:						
Redev Cmpltn Date:						
Clnup Trmt Tech Info:						
EC Data Address:						
EC Addl Info:						
Env IC Data Address:						
IC Addl Info:						
Ctmnt Found:						
Other Forms of Doc:						
Highlights:						

Cleanup/treatment technologies are dependent on the site redevelopment plan.

Groundwater is prohibited from use at the site.

Lead  
Other Metals  
PAHs

U.S. EPA tasked START under contract 68-HE-0519-D0005, Task Order Line Item No. F0107-0001DA103 to support the City of Chicago, Department of Assets, Information and Services (AIS) with a Targeted Brownfields Assessment. The City of Chicago, AIS has identified this property as part of the INVEST South/West corridor, part of an environmental justice community. The environmental assessment findings will be used to determine how to



Map Key	Number of Records	Direction	Distance (mi/ft)	Elev/Diff (ft)	Site	DB
---------	-------------------	-----------	------------------	----------------	------	----

proceed in the redevelopment of the property. During a records review, AIS identified historical uses of the Site: Sanborn map: cotton seed oil factory and bottling store. A review of adjacent and off-site properties within 250 feet identified the following: No environmental concerns identified for adjacent properties. No environmental concerns identified for off-site properties.

**Ctmnt Cleanedup:**

**Media Affected:**

Ground Water  
Soil

**Ctmnt Rec:**

Lead  
Other Metals  
PAHs

**Cleanups In My Community (CIMC)**

**Grant ID:** 69607514

**Grant Type:** TBA

**EPA Region:** 05

**St Enrollment Dt:**

**St NFA Dt:**

**Ownshp Changed :**

**Ownership Entity:** Government

**Permit Tools :**

**Photo Available :**

**Source Mapscale No:**

**ASMT Air :**

**ASMT Asbestos :**

**ASMT Cntrl Sub :**

**ASMT Drk Wat:**

**ASMT Grd Water:** Y

**ASMT Lead :** Y

**ASMT Oth Cont:**

**ASMT Oth Metal :** Y

**ASMT Pahs :** Y

**ASMT PcbS :**

**ASMT Sediments :**

**ASMT Soil :** Y

**ASMT Srf Water :**

**ASMT Vocs :**

**Asses Petrol Prod :**

**Assess Type:**

**Assess Amount:**

**Assess Cmpltn Dt:**

**Assess Start Dt:**

**Cleanup Amount:**

**Cleanup Acres:**

**Cleanup Start Dt:**

**Cleanup Cmpltn Dt:**

**Cleanup Air :**

**Cleanup Asbestos :**

**Cleanup Lead :**

**Cleanup Oth Cont:**

**Cleanup Oth Metal :**

**Cleanup Pahs :**

**Cleanup PcbS :**

**Clnup Petrol Prod :**

**Cleanup Sediments :**

**Cleanup Soil :**

**Cleanup Srf Water :**

**Cleanup Vocs :**

**Prop Cntrl :**

**Prop Fnding Typ Cd:**

**Ready For Reuse :** N

**Redev Acres:**

**Flag Cleanup Reqcd:** Y

**Flag IC in Place:**

**Flag IC Required:** Y

**Past Acres:** .07

**Past Cml Acres:**

**Past Grnspc Acres:**

**Past Res Acres:**

**Future Acres:**

**Future Cml Acres:**

**Future Grnspc Acre:**

**Future Res Acres:**

**Redev Amount:**

**Redev Cleanup Jobs:**

**Redev Start Dt:**

**Gov Cntrl :** Y

**Info DevICes :**

**Sflp Factor :**

**Stcntrbg:**

**Other Media :**

**Unknown Media :**

**Video Available :**

Map Key	Number of Records	Direction	Distance (mi/ft)	Elev/Diff (ft)	Site	DB
Cleanup Cntrl Sub :				Latitude Measure:	41.86006320387928	
Cleanup Drk Wat:				Longitude Measure:	-87.71758309659806	
Cleanup Grd Water:						
St Enrollment ID:						
Local Parcel No:		1623128008				
Assess Fnd Ent Nm:						
Assess Fund Entity:						
Cleanup Funding EntityNm:						
Cleanup Fund Entity:						
Grant Recipient Name:		R5 TBA - Illinois (BIL)				
Redev Funding Entity Name:						
Property Name:		1523 S Lawndale Ave				
Property Size:		.07				
IC Data Address:						
IC in Place Date:						
Current Owner:						
Address:		1523 S Lawndale Ave				
City:		CHICAGO				
State Code:		IL				
Zip Code:		60623				
Horizontal Collection Method:						
Horizontal Reference Datum:						
Reference Point:						
Other Description:						
Other Desc Cleaned Up:						
Desc Hist:						
Coop Agreement No:	n/a			Env EC in Place:		
GPA Type ID:	2			Env EC Required:	U	
GPA Type Desc:	Phase II Environmental Assessment			Env IC in Place:		
Dt RLF Loan Signed:				Flg Clnup Trmt Tec:	U	
Dt RLF Sbgrrt Sgnd:				Flag EC Cover Tech:		
Accmplisht Cnt Flg:				Flg EC Eng Barrier:		
Awp Catalyst Yn:				Flag EC Immblyzn:		
Assess ArsenIC :				Flag EC in Place:		
Assess Bldg Mats :				Flag EC Other:		
Assess Cadmium :				Flag EC Required:	U	
Assess Chromium :	Y			Flag EC Security:		
Assess Copper :				Flg Prop Not Enrld:	Y	
Assess Iron :				Excavation Disposl:		
Assess Mercury :				Extrctn of Cntmnts:		
Assess Nickel :				FCA Fy:		
Assess None :				Ftr Multistry Acre:		
Assess oorair :				RFR Notation:		
Assess Pesticides :				RLF Ln Cst Shr Amt:		
Assess Selenium :				RLF Loan Amount:		
Assess Svocs :				RLF Subgrant Amt:		
Assess Unknown :				Sect 128 A St Trbl:		
Clnup Actvy Funded:				Interest Rate:		
Clnup ArsenIC :				Low Income:		
Clnup Bldg Mats :				Low Income Pct:		

<i>Map Key</i>	<i>Number of Records</i>	<i>Direction</i>	<i>Distance (mi/ft)</i>	<i>Elev/Diff (ft)</i>	<i>Site</i>	<i>DB</i>
<i>Clnup Cadmium :</i>					<i>Median Income:</i>	
<i>Clnup Chromium :</i>					<i>Multipurpose:</i>	
<i>Clnup Copper :</i>					<i>Past Mltistry Acre:</i>	
<i>Clnup Cst Shr Amt:</i>					<i>Pro Code:</i>	4B
<i>Clnup Doc:</i>					<i>Pro Income Amt:</i>	
<i>Clnup Iron :</i>					<i>Vacant Housing:</i>	
<i>Clnup Mercury :</i>					<i>Vacant Housing Pct:</i>	
<i>Clnup Nickel :</i>					<i>Total Unemployed:</i>	
<i>Clnup None :</i>					<i>Unemployed Pct:</i>	
<i>Clnup of Structurs:</i>					<i>Below Poverty:</i>	
<i>Clnup oorair :</i>					<i>Below Poverty Pct:</i>	
<i>Clnup Pesticides :</i>					<i>Radius:</i>	
<i>Clnup Selenium :</i>					<i>Actvy Funded:</i>	
<i>Clnup Svocs :</i>					<i>Cost Share Amt:</i>	
<i>Clnup Unkn Media :</i>					<i>Rdctn of Cntmnts:</i>	
<i>Clnup Unknown :</i>					<i>Removal of Mats:</i>	
<i>Env Clnup Jobs:</i>					<i>Repayment Period:</i>	
<i>Env Pro Income Amt:</i>						
<i>Property Alias:</i>						
<i>AA Actvy Funded:</i>						
<i>AA Source of Funding:</i>						
<i>AA Amt Funding:</i>						
<i>Redev Fund Entity:</i>						
<i>Redev Lvrgd Srcs:</i>						
<i>Redev Cmpltn Date:</i>						
<i>Clnup Trmt Tech Info:</i>						
<i>EC Data Address:</i>					Cleanup/treatment technologies are dependent on the site redevelopment plan.	
<i>EC Addl Info:</i>						
<i>Env IC Data Address:</i>						
<i>IC Addl Info:</i>					Groundwater is prohibited from use at the site.	
<i>Ctmnt Found:</i>					Lead	
					Other Metals	
					PAHs	
<i>Other Forms of Doc:</i>						
<i>Highlights:</i>					U.S. EPA tasked START under contract 68-HE-0519-D0005, Task Order Line Item No. F0107-0001DA103 to support the City of Chicago, Department of Assets, Information and Services (AIS) with a Targeted Brownfields Assessment. The City of Chicago, AIS has identified this property as part of the INVEST South/West corridor, part of an environmental justice community. The environmental assessment findings will be used to determine how to proceed in the redevelopment of the property. During a records review, AIS identified historical uses of the Site: Sanborn map: cotton seed oil factory and bottling store. A review of adjacent and off-site properties within 250 feet identified the following: No environmental concerns identified for adjacent properties. No environmental concerns identified for off-site properties.	
<i>Ctmnt Cleanedup:</i>						
<i>Media Affected:</i>						
					Ground Water	
					Soil	
<i>Ctmnt Rec:</i>						
					Lead	
					Other Metals	
					PAHs	

Map Key	Number of Records	Direction	Distance (mi/ft)	Elev/Diff (ft)	Site	DB
<a href="#">58</a>	1 of 6	SW	0.17 / 917.96	595.19 / 0	B B & B BODY CO INC 3665 W OGDEN AVE CHICAGO IL 60623	RCRA VSQG

**EPA Handler ID:** ILR000013656  
**Gen Status Universe:** VSG  
**Contact Name:** KATHLEEN BILECKI  
**Contact Address:** 3665 W OGDEN AVE , , CHICAGO , IL, 60623 , US  
**Contact Phone No and Ext:** 312-762-8343  
**Contact Email:**  
**Contact Country:** US  
**County Name:** COOK  
**EPA Region:** 05  
**Land Type:** Private  
**Receive Date:** 19951128  
**Location Latitude:** 41.85324  
**Location Longitude:** -87.717254

#### Violation/Evaluation Summary

**Note:** NO RECORDS: As of Jul 2023, there are no Compliance Monitoring and Enforcement (violation) records associated with this facility (EPA ID).

#### Handler Summary

**Importer Activity:** No  
**Mixed Waste Generator:** No  
**Transporter Activity:** No  
**Transfer Facility:** No  
**Onsite Burner Exemption:** No  
**Furnace Exemption:** No  
**Underground Injection Activity:** No  
**Commercial TSD:** No  
**Used Oil Transporter:** No  
**Used Oil Transfer Facility:** No  
**Used Oil Processor:** No  
**Used Oil Refiner:** No  
**Used Oil Burner:** No  
**Used Oil Market Burner:** No  
**Used Oil Spec Marketer:** No

#### Hazardous Waste Handler Details

**Sequence No:** 1  
**Receive Date:** 19951128  
**Handler Name:** B B & B BODY CO INC  
**Federal Waste Generator Code:** 3  
**Generator Code Description:** Very Small Quantity Generator  
**Source Type:** Notification

Map Key	Number of Records	Direction	Distance (mi/ft)	Elev/Diff (ft)	Site	DB
<u>Waste Code Details</u>						
Hazardous Waste Code:		D001				
Waste Code Description:		IGNITABLE WASTE				
Hazardous Waste Code:		D007				
Waste Code Description:		CHROMIUM				
Hazardous Waste Code:		D008				
Waste Code Description:		LEAD				
Hazardous Waste Code:		D035				
Waste Code Description:		METHYL ETHYL KETONE				
Hazardous Waste Code:		F003				
Waste Code Description:		THE FOLLOWING SPENT NONHALOGENATED SOLVENTS: XYLENE, ACETONE, ETHYL ACETATE, ETHYL BENZENE, ETHYL ETHER, METHYL ISOBUTYL KETONE, N-BUTYL ALCOHOL, CYCLOHEXANONE, AND METHANOL; ALL SPENT SOLVENT MIXTURES/BLENDS CONTAINING, BEFORE USE, ONLY THE ABOVE SPENT NONHALOGENATED SOLVENTS; AND ALL SPENT SOLVENT MIXTURES/BLENDS CONTAINING, BEFORE USE, ONE OR MORE OF THE ABOVE NONHALOGENATED SOLVENTS, AND A TOTAL OF TEN PERCENT OR MORE (BY VOLUME) OF ONE OR MORE OF THOSE SOLVENTS LISTED IN F001, F002, F004, AND F005; AND STILL BOTTOMS FROM THE RECOVERY OF THESE SPENT SOLVENTS AND SPENT SOLVENT MIXTURES.				
Hazardous Waste Code:		F005				
Waste Code Description:		THE FOLLOWING SPENT NONHALOGENATED SOLVENTS: TOLUENE, METHYL ETHYL KETONE, CARBON DISULFIDE, ISOBUTANOL, PYRIDINE, BENZENE, 2-ETHOXYETHANOL, AND 2-NITROPROPANE; ALL SPENT SOLVENT MIXTURES/BLENDS CONTAINING, BEFORE USE, A TOTAL OF TEN PERCENT OR MORE (BY VOLUME) OF ONE OR MORE OF THE ABOVE NONHALOGENATED SOLVENTS OR THOSE SOLVENTS LISTED IN F001, F002, OR F004; AND STILL BOTTOMS FROM THE RECOVERY OF THESE SPENT SOLVENTS AND SPENT SOLVENT MIXTURES.				
<u>Owner/Operator Details</u>						
Owner/Operator Ind:	Current Owner			Street No:		
Type:	Private			Street 1:	3556 W OGDEN AVE	
Name:	BEQUEAITH JAMES			Street 2:		
Date Became Current:				City:	CHICAGO	
Date Ended Current:				State:	IL	
Phone:	312-762-8343			Country:		
Source Type:	Notification			Zip Code:	60623	
58	2 of 6	SW	0.17 / 917.96	595.19 / 0	B&B BODY CO INC 3665 W OGDEN AVE CHICAGO IL 60623	FINDS/FRS

Map Key	Number of Records	Direction	Distance (mi/ft)	Elev/Diff (ft)	Site	DB
Interest Types:		STATE MASTER, VSQG				
SIC Codes:						
SIC Code Descriptions:						
NAICS Codes:						
NAICS Code Descriptions:						
Conveyor:		FRS-GEocode				
Federal Facility Code:						
Federal Agency Name:						
Tribal Land Code:						
Tribal Land Name:						
Congressional Dist No:		07				
Census Block Code:		170318414002003				
EPA Region Code:		05				
County Name:		COOK				
US/Mexico Border Ind:						
Latitude:		41.85355				
Longitude:		-87.71744				
Reference Point:		CENTER OF A FACILITY OR STATION				
Coord Collection Method:		ADDRESS MATCHING-HOUSE NUMBER				
Accuracy Value:		30				
Datum:		NAD83				
Source:						
Facility Detail Rprt URL:		https://ofmpub.epa.gov/frs_public2/fii_query_detail.disp_program_facility?p_registry_id=110005938959				
Data Source:		Facility Registry Service - Single File				
Program Acronyms:						
ACES:170000318476, RCRAINFO:ILR000013656						

<a href="#">58</a>	3 of 6	SW	0.17 / 917.96	595.19 / 0	TWEAK BOYS INC 3665 W OGDEN AVE IL	PERMITS CHICAGO
<b>Application ID:</b>		ENVAIR113535		<b>Application Type:</b> AIR POLLUTION CONTROL PERMIT		
<b>Issue or Entry Date:</b>		10/15/2011		<b>Application Subtype:</b> GENERAL POLLUTION PREVENTION(P2)		

#### CDPH Environmental Permit Details

<b>Status:</b>	CLOSED	<b>Street No to:</b>	
<b>Applicant:</b>	EFRAIN NAVAREZ	<b>Direction:</b>	W
<b>Expiration Date:</b>		<b>Street Name:</b>	OGDEN
<b>Data Source:</b>	DEPT. OF PUBLIC HEALTH	<b>Street Type:</b>	AVE
<b>Street No from:</b>	3665		
<b>Location:</b>	POINT (-87.71744 41.85355)		
<b>Comment:</b>			

082574 [EQUIP ID: 01-00, QUANTITY: 1, DESCRIPTION: 101 - BOOTH, PAINT SPRAY, NOTE: ],[EQUIP ID: 02-01, QUANTITY: 1, DESCRIPTION: 832 - AREA, PREP STATION, NOTE: ]\*\*Note: Many records provided by the department have a truncated Comment field.

<a href="#">58</a>	4 of 6	SW	0.17 / 917.96	595.19 / 0	TWEAK BOYS, INC. 3665 W OGDEN AVE, CHICAGO, IL	PERMITS CHICAGO
--------------------	--------	----	---------------	------------	---	--------------------

Map Key	Number of Records	Direction	Distance (mi/ft)	Elev/Diff (ft)	Site	DB
---------	-------------------	-----------	------------------	----------------	------	----

IL

<b>Application ID:</b>	DOEAIR21904	<b>Application Type:</b>	AIR POLLUTION CONTROL PERMIT
<b>Issue or Entry Date:</b>	10/29/2007	<b>Application Subtype:</b>	EQUIPMENT INSTALLATION

**CDPH Environmental Permit Details**

<b>Status:</b>	CLOSED	<b>Street No to:</b>	
<b>Applicant:</b>		<b>Direction:</b>	W
<b>Expiration Date:</b>	04/26/2008	<b>Street Name:</b>	OGDEN
<b>Data Source:</b>	HISTORIC DEPT. OF ENVIRONMENT	<b>Street Type:</b>	AVE
<b>Street No from:</b>	3665		
<b>Location:</b>	POINT (-87.71744 41.85355)		
<b>Comment:</b>			

QTY: 1.0 SPRAY BOOTH: UPDRAFT/ MAKE AND MODEL: CUSTOM/ DIMENSIONS: 31 X 21.6 X 14.8\*\*Note: Many records provided by the department have a truncated Comment field.

<a href="#">58</a>	5 of 6	SW	0.17 / 917.96	595.19 / 0	JAMES BEQUEAITH JR. 3665 W OGDEN AVE, CHICAGO, IL IL	PERMITS CHICAGO
--------------------	--------	----	---------------	------------	--	-----------------

<b>Application ID:</b>	DOEAIR2421	<b>Application Type:</b>	AIR POLLUTION CONTROL PERMIT
<b>Issue or Entry Date:</b>	03/25/1996	<b>Application Subtype:</b>	EQUIPMENT INSTALLATION

**CDPH Environmental Permit Details**

<b>Status:</b>	CLOSED	<b>Street No to:</b>	
<b>Applicant:</b>		<b>Direction:</b>	W
<b>Expiration Date:</b>	09/21/1996	<b>Street Name:</b>	OGDEN
<b>Data Source:</b>	HISTORIC DEPT. OF ENVIRONMENT	<b>Street Type:</b>	AVE
<b>Street No from:</b>	3665		
<b>Location:</b>	POINT (-87.71744 41.85355)		
<b>Comment:</b>			

QTY: 1.0 SPRAY AREA, HOMEMADE, DIM. 27'X20'X15' EXHAUSTED OUTSIDE, FILTERED, 2@24"X20"\*\*\*Note: Many records provided by the department have a truncated Comment field.

<a href="#">58</a>	6 of 6	SW	0.17 / 917.96	595.19 / 0	B&b Body Co Inc 3665 W Ogden Ave Chicago IL	IEPA DOCS
--------------------	--------	----	---------------	------------	---	-----------

**Note:** Documents related to facilities in Illinois can be searched on the Illinois Environmental Protection Agency (IEPA) Document Explorer: <https://external.epa.illinois.gov/DocumentExplorer>

**Details**

<b>Site ID:</b>	170000318476	<b>Document Indicator:</b>	No
<b>System ID:</b>	0316235073	<b>Latitude:</b>	41.85352
<b>Interest Type:</b>	BOL	<b>Longitude:</b>	-87.71686
<b>Media Code:</b>	LAND	<b>X:</b>	-87.71685999999994

Map Key	Number of Records	Direction	Distance (mi/ft)	Elev/Diff (ft)	Site	DB
Revision Date/Time:	06/30/2003			Y:	41.85352000000006	
Collection Date:	12/30/2003					

<a href="#">59</a>	1 of 1	NE	0.18 / 947.92	594.86 / 0	RITA VERA 1519 S TRUMBULL AVE, CHICAGO, IL IL	PERMITS CHICAGO
--------------------	--------	----	---------------	------------	--	--------------------

**Application ID:** DOEAIR20649      **Application Type:** AIR POLLUTION CONTROL PERMIT  
**Issue or Entry Date:** 02/14/2007      **Application Subtype:** EQUIPMENT INSTALLATION

#### CDPH Environmental Permit Details

**Status:** CLOSED      **Street No to:**  
**Applicant:**      **Direction:** S  
**Expiration Date:** 08/13/2007      **Street Name:** TRUMBULL  
**Data Source:** HISTORIC DEPT. OF ENVIRONMENT      **Street Type:** AVE  
**Street No from:** 1519  
**Location:** POINT (-87.71157 41.86022)  
**Comment:**

QTY: 1.0 ARCHITECTURAL SURFACE CLEANING: SANDBLASTING/ DUST SUPPRESSION METHOD: TARPS/ PERMIT EXPIRES: 06/30/2007\*\*Note: Many records provided by the department have a truncated Comment field.

<a href="#">60</a>	1 of 3	SW	0.18 / 954.81	595.19 / 0	3701 W. OGDAN 3701 W. OGDAN CHICAGO IL 60623-2557	FINDS/FRS
--------------------	--------	----	---------------	------------	---	-----------

**Registry ID:** 110039545203  
**FIPS Code:** 17031  
**HUC Code:** 07120003  
**Site Type Name:** BROWNFIELDS SITE  
**Location Description:**  
**Supplemental Location:**  
**Create Date:** 22-OCT-09  
**Update Date:** 08-OCT-15  
**Interest Types:** BROWNFIELDS PROPERTY  
**SIC Codes:**  
**SIC Code Descriptions:**  
**NAICS Codes:**  
**NAICS Code Descriptions:**  
**Conveyor:** FRS-GEocode  
**Federal Facility Code:**  
**Federal Agency Name:**  
**Tribal Land Code:**  
**Tribal Land Name:**  
**Congressional Dist No:** 07  
**Census Block Code:** 170318414002004  
**EPA Region Code:** 05  
**County Name:** COOK  
**US/Mexico Border Ind:**  
**Latitude:** 41.85339



Map Key	Number of Records	Direction	Distance (mi/ft)	Elev/Diff (ft)	Site	DB
<b>Longitude:</b>		-87.7179				
<b>Reference Point:</b>		CENTER OF A FACILITY OR STATION				
<b>Coord Collection Method:</b>		ADDRESS MATCHING-HOUSE NUMBER				
<b>Accuracy Value:</b>		30				
<b>Datum:</b>		NAD83				
<b>Source:</b>						
<b>Facility Detail Rprt URL:</b>		https://ofmpub.epa.gov/frs_public2/fii_query_detail.disp_program_facility?p_registry_id=110039545203				
<b>Data Source:</b>		Facility Registry Service - Single File				
<b>Program Acronyms:</b>						
ACRES:13882						

<a href="#">60</a>	2 of 3	SW	0.18 / 954.81	595.19 / 0	3701 W. Ogdan 3701 W. Ogdan Chicago IL	FED BROWNFIELDS
<b>Property ID:</b>		13882				
<b>Property Name:</b>		3701 W. Ogdan				
<b>Address:</b>		3701 W. Ogdan				
<b>City:</b>		Chicago				
<b>State Code:</b>		IL				
<b>Zip Code:</b>						
<b>Lat Measure:</b>		41.853215				
<b>Long Measure:</b>		-87.717378				
<b>Primary Name (Map):</b>		3701 W. OGDAN				
<b>Location Address (Map):</b>		3701 W. OGDAN				
<b>City Name (Map):</b>		CHICAGO				
<b>County Name (Map):</b>		COOK				
<b>State Code (Map):</b>		IL				
<b>Postal Code (Map):</b>		60623				
<b>Latitude (Map):</b>		41.853215				
<b>Longitude (Map):</b>		-87.717378				
<b>Data Source:</b>		USEPA - CIMC Export BF Properties; USEPA - CIMC Web Map Service BF Properties				

#### Brownfields Details

<b>Registry I:</b>	110039545203	<b>BF RLF Gra:</b>	
<b>EPA ID:</b>		<b>BF RLF Pil:</b>	
<b>EPA Region:</b>	05	<b>BF Assess :</b>	
<b>Cat No:</b>	07120003	<b>BF Cleanup:</b>	
<b>RCRA Handl:</b>		<b>BF Tba Ind:</b>	
<b>RCRA Curre:</b>		<b>BF 128a In:</b>	
<b>RCRA Remed:</b>		<b>BF IC Code:</b>	U
<b>RCRA Const:</b>		<b>BF IC Gc I:</b>	U
<b>RCRA EI He:</b>		<b>BF IC Ep I:</b>	U
<b>RCRA EI Gm:</b>		<b>BF IC ID I:</b>	U
<b>RCRA Rem 1:</b>		<b>BF IC Pr I:</b>	U
<b>RCRA Ec Gw:</b>		<b>FF Brac In:</b>	
<b>RCRA Ec Ng:</b>		<b>BF RLF Ind:</b>	
<b>RCRA IC Ep:</b>		<b>BF Assess1:</b>	

<i>Map Key</i>	<i>Number of Records</i>	<i>Direction</i>	<i>Distance (mi/ft)</i>	<i>Elev/Diff (ft)</i>	<i>Site</i>	<i>DB</i>
<i>RCRA IC Gc:</i>					<i>BF Multipu:</i>	
<i>RCRA IC ID:</i>					<i>BF Awp Ind:</i>	
<i>RCRA IC Pr:</i>					<i>BF Showcas:</i>	Y
<i>FF RCRA In:</i>					<i>BF 128a P :</i>	
<i>RCRA Trans:</i>					<i>LUST Relea:</i>	
<i>RCRA Tra 1:</i>					<i>LUST Award:</i>	
<i>RCRA Ec Co:</i>					<i>LUST State:</i>	
<i>RCRA IC Co:</i>					<i>Congressio:</i>	IL-07
<i>RCRA Gpra :</i>					<i>FD Agency :</i>	
<i>RCRA Rem 2:</i>					<i>FD Listing:</i>	
<i>RCRA Dru 1:</i>					<i>FD Non NPL:</i>	
<i>SF Site ID:</i>					<i>FD RCRA Ha:</i>	
<i>SF Ec Ind:</i>					<i>FD RCRA Ca:</i>	
<i>SF EI Gm C:</i>					<i>FD SF NPL :</i>	
<i>SF EI He C:</i>					<i>FD FF Ind:</i>	
<i>SF IC Ind:</i>					<i>FD Ej Code:</i>	
<i>SF NPL Cod:</i>					<i>FD Brac In:</i>	
<i>SF NPL C 1:</i>					<i>FD Federal:</i>	
<i>SF Admin F:</i>					<i>FD Hrs Sco:</i>	
<i>FF And Sit:</i>					<i>FD Ongoing:</i>	
<i>FF SF Ind:</i>					<i>FD NPL Sta:</i>	
<i>Map Symbol:</i>	B				<i>FD Non N 1:</i>	
<i>Data Refre:</i>	16-Feb-2023				<i>FD RCRA Gw:</i>	
<i>GIS Refres:</i>					<i>FD RCRA He:</i>	
<i>New Site:</i>					<i>FD GMS Sur:</i>	
<i>EPAOSC Sit:</i>					<i>FD Hes Sur:</i>	
<i>EPAOSC Res:</i>					<i>FD SF Site:</i>	
<i>EPAOSC R 1:</i>					<i>FD Brac Ro:</i>	
<i>EPAOSC Sta:</i>					<i>Stimulus S:</i>	
<i>EPAOSC Inc:</i>					<i>Stimulus B:</i>	
<i>Desc :</i>						
<i>Ind Name:</i>						
<i>Cat Name:</i>		Chicago				
<i>Sub Name:</i>		Chicago				
<i>Primary Name:</i>		3701 W. OGDAN				
<i>RCRA Drupa:</i>						
<i>Repow Ref :</i>						
<i>Url:</i>						
<i>Census Url:</i>						
<i>ACS Url:</i>						
<i>ERR Lat Lo:</i>					<i>UST Status:</i>	
<i>LUST ID:</i>					<i>UST Substa:</i>	
<i>SAA Site:</i>					<i>UST SPA Fa:</i>	
<i>UST Landus:</i>					<i>UST SPA Wa:</i>	
<i>UST Closed:</i>					<i>UST WHPA F:</i>	
<i>UST Open:</i>					<i>UST WHPA W:</i>	
<i>SF Site Na:</i>						
<i>SF Non N 1:</i>						

Map Key	Number of Records	Direction	Distance (mi/ft)	Elev/Diff (ft)	Site	DB
SF Non N 2:						
SF Non N 3:						
SF Non Npl:						
BF Prope 1:		3701 W. Ogdan				
RCRA Han 1:						
RCRA Rau I:						
REPOW BF:		SGW				
REPOW RCRA:						
REPOW Re 1:		<a target="_blank" href="https://cimc.epa.gov/ords/cimc/f?p=CIMC:REPOWER::::P33_REF:21487">RE-Powering Site Profile</a>				
REPOW Ref1:		21487				
REPOW SF:						

#### Cleanups In My Community (CIMC)

Grant ID:	60718975	Cleanup Lead :	
Grant Type:	Showcase Community	Cleanup Oth Cont:	
EPA Region:	05	Cleanup Oth Metal :	
St Enrollment Dt:		Cleanup Pahs :	
St NFA Dt:		Cleanup Pcbs :	
Ownshp Changed :		Clnup Petrol Prod :	
Ownership Entity:		Cleanup Sediments :	
Permit Tools :		Cleanup Soil :	
Photo Available :		Cleanup Srf Water :	
Source Mapscale No:	100000	Cleanup Vocs :	
ASMT Air :		Prop Cntrl :	
ASMT Asbestos :		Prop Fnding Typ Cd:	
ASMT Cntrl Sub :		Ready For Reuse :	N
ASMT Drk Wat:		Redev Acres:	
ASMT Grd Water:		Flag Cleanup Reqd:	Y
ASMT Lead :		Flag IC in Place:	U
ASMT Oth Cont:		Flag IC Required:	
ASMT Oth Metal :		Past Acres:	
ASMT Pahs :		Past Cml Acres:	
ASMT Pcbs :		Past Grnspc Acres:	
ASMT Sediments :		Past Res Acres:	
ASMT Soil :		Future Acres:	
ASMT Srf Water :		Future Cml Acres:	
ASMT Vocs :		Future Grnspc Acre:	
Asses Petrol Prod :		Future Res Acres:	
Assess Type:		Redev Amount:	
Assess Amount:		Redev Cleanup Jobs:	
Assess Cmpltn Dt:		Redev Start Dt:	
Assess Start Dt:		Gov Cntrl :	
Cleanup Amount:		Info DevICes :	
Cleanup Acres:		Sflp Factor :	
Cleanup Start Dt:	03/31/2000	Stcntrbg:	
Cleanup Cmpltn Dt:	03/31/2000	Other Media :	
Cleanup Air :		Unknown Media :	
Cleanup Asbestos :		Video Available :	
Cleanup Cntrl Sub :		Latitude Measure:	41.853215

Map Key	Number of Records	Direction	Distance (mi/ft)	Elev/Diff (ft)	Site	DB
Cleanup Drk Wat:				Longitude Measure:	-87.717378	
Cleanup Grd Water:						
St Enrollment ID:						
Local Parcel No:						
Assess Fnd Ent Nm:						
Assess Fund Entity:						
Cleanup Funding EntityNm:						
Cleanup Fund Entity:						
Grant Recipient Name:		Chicago, City of				
Redev Funding Entity Name:						
Property Name:		3701 W. Ogdan				
Property Size:						
IC Data Address:						
IC in Place Date:						
Current Owner:						
Address:		3701 W. Ogdan				
City:		Chicago				
State Code:		IL				
Zip Code:						
Horizontal Collection Method:		Address Matching-House Number				
Horizontal Reference Datum:		North American Datum of 1983				
Reference Point:		Entrance Point of a Facility or Station				
Other Description:						
Other Desc Cleaned Up:						
Desc Hist:						
Coop Agreement No:		98546801		Env EC in Place:		
GPA Type ID:		5		Env EC Required:		
GPA Type Desc:		Cleanup Activity		Env IC in Place:		U
Dt RLF Loan Signed:				Flg Clnup Trmt Tec:		
Dt RLF Sbgrnt Sgnd:				Flag EC Cover Tech:		
Accmplisht Cnt Flg:				Flg EC Eng Barrier:		
Awp Catalyst Yn:				Flag EC Immblyztn:		
Assess ArsenIC :				Flag EC in Place:		
Assess Bldg Mats :				Flag EC Other:		
Assess Cadmium :				Flag EC Required:		
Assess Chromium :				Flag EC Security:		
Assess Copper :				Flg Prop Not Enrld:		
Assess Iron :				Excavation Disposl:		
Assess Mercury :				Extrctn of Cntmnts:		
Assess Nickel :				FCA Fy:		
Assess None :				Ftr Multistry Acre:		
Assess oorair :				RFR Notation:		
Assess Pesticides :				RLF Ln Cst Shr Amt:		
Assess Selenium :				RLF Loan Amount:		
Assess Svocs :				RLF Subgrant Amt:		
Assess Unknown :				Sect 128 A St Trbl:		
Clnup Actvy Funded:				Interest Rate:		
Clnup ArsenIC :				Low Income:		10965
Clnup Bldg Mats :				Low Income Pct:		69.47
Clnup Cadmium :				Median Income:		4219

Map Key	Number of Records	Direction	Distance (mi/ft)	Elev/Diff (ft)	Site	DB
Clnup Chromium :					Multipurpose:	
Clnup Copper :					Past Mltistry Acre:	
Clnup Cst Shr Amt:					Pro Code:	BP
Clnup Doc:	N				Pro Income Amt:	
Clnup Iron :					Vacant Housing:	1525
Clnup Mercury :					Vacant Housing Pct:	24.95
Clnup Nickel :					Total Unemployed:	1089
Clnup None :					Unemployed Pct:	6.9
Clnup of Structurs:					Below Poverty:	6098
Clnup oorair :					Below Poverty Pct:	38.63
Clnup Pesticides :					Radius:	.5
Clnup Selenium :					Actvy Funded:	
Clnup Svocs :					Cost Share Amt:	
Clnup Unkn Media :					Rdctn of Cntmnts:	
Clnup Unknown :					Removal of Mats:	
Env Clnup Jobs:					Repayment Period:	
Env Pro Income Amt:						
Property Alias:						
AA Actvy Funded:						
AA Source of Funding:						
AA Amt Funding:						
Redev Fund Entity:						
Redev Lvrgd Srcs:						
Redev Cmpltn Date:						
Clnup Trmt Tech Info:						
EC Data Address:						
EC Addl Info:						
Env IC Data Address:						
IC Addl Info:						
Ctmnt Found:						
Other Forms of Doc:						
Highlights:						
Ctmnt Cleanedup:						
Media Affected:						
Ctmnt Rec:						

#### Cleanups In My Community (CIMC)

Grant ID:	60718975	Cleanup Lead :
Grant Type:	Showcase Community	Cleanup Oth Cont:
EPA Region:	05	Cleanup Oth Metal :
St Enrollment Dt:		Cleanup Pahs :
St NFA Dt:		Cleanup Pcbs :
Ownshp Changed :		Clnup Petrol Prod :
Ownership Entity:		Cleanup Sediments :
Permit Tools :		Cleanup Soil :
Photo Available :		Cleanup Srf Water :
Source Mapscale No:	100000	Cleanup Vocs :
ASMT Air :		Prop Cntrl :

<i>Map Key</i>	<i>Number of Records</i>	<i>Direction</i>	<i>Distance (mi/ft)</i>	<i>Elev/Diff (ft)</i>	<i>Site</i>	<i>DB</i>
ASMT Asbestos :					Prop Fnding Typ Cd:	
ASMT Cntrl Sub :					Ready For Reuse :	N
ASMT Drk Wat:					Redev Acres:	
ASMT Grd Water:					Flag Cleanup Reqd:	Y
ASMT Lead :					Flag IC in Place:	U
ASMT Oth Cont:					Flag IC Required:	
ASMT Oth Metal :					Past Acres:	
ASMT Pahs :					Past Cml Acres:	
ASMT PcbS :					Past Grnspc Acres:	
ASMT Sediments :					Past Res Acres:	
ASMT Soil :					Future Acres:	
ASMT Srf Water :					Future Cml Acres:	
ASMT Vocs :					Future Grnspc Acre:	
Asses Petrol Prod :					Future Res Acres:	
Assess Type:	Phase I Environmental Assessment				Redev Amount:	
Assess Amount:					Redev Cleanup Jobs:	
Assess Cmpltn Dt:	12/31/1999				Redev Start Dt:	
Assess Start Dt:	12/31/1999				Gov Cntrl :	
Cleanup Amount:					Info DevICes :	
Cleanup Acres:					Sflp Factor :	
Cleanup Start Dt:					Stcntrbg:	
Cleanup Cmpltn Dt:					Other Media :	
Cleanup Air :					Unknown Media :	
Cleanup Asbestos :					Video Available :	
Cleanup Cntrl Sub :					Latitude Measure:	41.853215
Cleanup Drk Wat:					Longitude Measure:	-87.717378
Cleanup Grd Water:						
St Enrollment ID:						
Local Parcel No:						
Assess Fnd Ent Nm:						
Assess Fund Entity:						
Cleanup Funding EntityNm:						
Cleanup Fund Entity:						
Grant Recipient Name:	Chicago, City of					
Redev Funding Entity Name:						
Property Name:	3701 W. Ogden					
Property Size:						
IC Data Address:						
IC in Place Date:						
Current Owner:						
Address:	3701 W. Ogden					
City:	Chicago					
State Code:	IL					
Zip Code:						
Horizontal Collection Method:	Address Matching-House Number					
Horizontal Reference Datum:	North American Datum of 1983					
Reference Point:	Entrance Point of a Facility or Station					
Other Description:						
Other Desc Cleaned Up:						
Desc Hist:						

Map Key	Number of Records	Direction	Distance (mi/ft)	Elev/Diff (ft)	Site	DB
Coop Agreement No:	98546801				Env EC in Place:	
GPA Type ID:	1				Env EC Required:	
GPA Type Desc:	Phase I Environmental Assessment				Env IC in Place:	U
Dt RLF Loan Signed:					Flg Clnup Trmt Tec:	
Dt RLF Sbrgrnt Sgnd:					Flag EC Cover Tech:	
Accmplisht Cnt Flg:	N				Flg EC Eng Barrier:	
Awp Catalyst Yn:					Flag EC Immblyztn:	
Assess ArsenIC :					Flag EC in Place:	
Assess Bldg Mats :					Flag EC Other:	
Assess Cadmium :					Flag EC Required:	
Assess Chromium :					Flag EC Security:	
Assess Copper :					Flg Prop Not Enrld:	
Assess Iron :					Excavation Disposl:	
Assess Mercury :					Extrctn of Cntmnts:	
Assess Nickel :					FCA Fy:	
Assess None :					Ftr Multistry Acre:	
Assess oorair :					RFR Notation:	
Assess Pesticides :					RLF Ln Cst Shr Amt:	
Assess Selenium :					RLF Loan Amount:	
Assess Svocs :					RLF Subgrant Amt:	
Assess Unknown :					Sect 128 A St Trbl:	
Clnup Actvy Funded:					Interest Rate:	
Clnup ArsenIC :					Low Income:	10965
Clnup Bldg Mats :					Low Income Pct:	69.47
Clnup Cadmium :					Median Income:	4219
Clnup Chromium :					Multipurpose:	
Clnup Copper :					Past Mltistry Acre:	
Clnup Cst Shr Amt:					Pro Code:	BP
Clnup Doc:	N				Pro Income Amt:	
Clnup Iron :					Vacant Housing:	1525
Clnup Mercury :					Vacant Housing Pct:	24.95
Clnup Nickel :					Total Unemployed:	1089
Clnup None :					Unemployed Pct:	6.9
Clnup of Structurs:					Below Poverty:	6098
Clnup oorair :					Below Poverty Pct:	38.63
Clnup Pesticides :					Radius:	.5
Clnup Selenium :					Actvy Funded:	
Clnup Svocs :					Cost Share Amt:	
Clnup Unkn Media :					Rdctn of Cntmnts:	
Clnup Unknown :					Removal of Mats:	
Env Clnup Jobs:					Repayment Period:	
Env Pro Income Amt:						
Property Alias:						
AA Actvy Funded:						
AA Source of Funding:						
AA Amt Funding:						
Redev Fund Entity:						
Redev Lvrgd Srcs:						
Redev Cmpltn Date:						
Clnup Trmt Tech Info:						
EC Data Address:						

Map Key	Number of Records	Direction	Distance (mi/ft)	Elev/Diff (ft)	Site	DB
---------	-------------------	-----------	------------------	----------------	------	----

EC Addl Info:

Env IC Data Address:

IC Addl Info:

Ctmnt Found:

Other Forms of Doc:

Highlights:

Ctmnt Cleanedup:

Media Affected:

Ctmnt Rec:

[60](#)

3 of 3

SW

0.18 /  
954.81

595.19 /  
0

Vacant Lot  
3701 W Ogden  
Chicago IL

REM ASSESS

Name (Geo Search): Vacant Lot

Addr (Geo Search): 3701 W Ogden

City (Geo Search): Chicago

State (Geo Search): IL

Postal (Geo Search): 60610

Note: Documents related to facilities in Illinois can be searched on the Illinois Environmental Protection Agency (IEPA) Document Explorer: <https://external.epa.illinois.gov/DocumentExplorer>

Data Source: IEPA Document Explorer - Geographic Search; IEPA Document Explorer - Facility/Site Search

Name (Doc Search): Vacant Lot - 170000503970

Addr (Doc Search): 3701 W Ogden

City (Doc Search): Chicago

State (Doc Search): IL

Zip (Doc Search): 60610

#### IEPA Document Explorer

Site ID: 170000503970

Program ID: 0316085343

Category: Site Remediation - Technical

Category URL: <https://docuware67.illinois.gov/DocuWare/PlatformRO/WebClient/3/Integration?lc=VXNlcj1kd3B1YmxpY1xuUHdkPU4xbWRhJHRyYXRvcIBANTU1&p=RLV&rl=ce728c9a-11c1-4ddf-9003-314169ab1943&tw=Results&q=W0lFUEFJRf09ljE3MDAwMDUwMzk3MCIgQU5EIFtDQVRFR09SWV09ljMxQSI1>

Originating Bureau: Bureau of Land

Document Count: 9

Total Pages: 50

#### IEPA Docuware (SWAP)

Site ID: 170000503970

System ID: 0316085343

Interest Type: VSRU

Media Code: LAND

Collection Date: 11/17/2008

Revision Date/Time: 06/30/2003

Document Indicator: Yes

Latitude: 41.85296

Longitude: -87.71802

X: -87.71801999999997

Y: 41.852960000000005

#### IEPA Docuware (SWAP)

Site ID: 170000503970

System ID: 0316085343

Interest Type: BOL

Media Code: LAND

Collection Date: 01/31/2012

Revision Date/Time: 06/30/2003

Document Indicator: Yes

Latitude: 41.852957

Longitude: -87.718021

X: -87.71802099999996

Y: 41.852957000000006



Map Key	Number of Records	Direction	Distance (mi/ft)	Elev/Diff (ft)	Site	DB
<a href="#">61</a>	1 of 3	ESE	0.18 / 963.88	596.19 / 1	REGNARD CARTER 3401 W OGDEN AVE, CHICAGO, IL IL	PERMITS CHICAGO

**Application ID:** DOEAIR3169      **Application Type:** AIR POLLUTION CONTROL PERMIT  
**Issue or Entry Date:** 11/08/1996      **Application Subtype:** EQUIPMENT INSTALLATION

**CDPH Environmental Permit Details**

**Status:** CLOSED      **Street No to:**  
**Applicant:**      **Direction:** W  
**Expiration Date:** 05/07/1997      **Street Name:** OGDEN  
**Data Source:** HISTORIC DEPT. OF ENVIRONMENT      **Street Type:** AVE  
**Street No from:** 3401  
**Location:** POINT (-87.71048 41.85599)  
**Comment:**

QTY: 1.0 FURNACE - NORDYNE G5RA072CR MIN.BTU 58,000 MAX.BTU 72,000,QTY: 1.0 PROCESS EQUIPMENT - COOKING HOOD 14 GA B.I. W/GREASE FILTERS ,QTY: 1.0 FURNACE - AMERICAN STANDARD YCC060F1MOBC MIN.BTU 80,000 MAX.BTU 100,000\*\*Note: Many records provided by the department have a truncated Comment field.

<a href="#">61</a>	2 of 3	ESE	0.18 / 963.88	596.19 / 1	Former Police Parking Lot 3401 W. Ogden Avenue Chicago IL 60623	SRP
<b>I EPA ID:</b>	0316306514			<b>Longitude:</b>	-87.710553	
<b>US EPA ID:</b>				<b>Latitude:</b>	41.855654	
<b>County:</b>	Cook					

**Site Applicant / Consultant Information**

**RA Title:** Mr      **Received SA Date:** 8/18/2022  
**RA First Name:** Ethan      **PM ID:** Troy Faley  
**RA Last Name:** Lassiter      **Foury Letter Date:**  
**RA Address1:** 2850 S Michigan Avenue      **Active Site:** Yes  
**RA Address2:**      **Consultant Address1:** 935 W Chestnut Street  
**RA City:** Chicago, IL      **Consultant Address2:** Suite LL14  
**RA Zip:** 60616      **Consultant City:** Chicago, IL  
**Consultant Contact:** Jessica Madsen      **Consultant Zip:** 60642  
**RA Company:** Eastlake Management & Development Corp  
**Consultant Company:** K Plus Engineering Services LLC

<a href="#">61</a>	3 of 3	ESE	0.18 / 963.88	596.19 / 1	Former Police Parking Lot - 170002532105 3401 W Ogden Ave Chicago IL 60623	REM ASSESS
<b>Name (Geo Search):</b>		<b>Name (Doc Search):</b>	Former Police Parking Lot - 170002532105			
<b>Addr (Geo Search):</b>		<b>Addr (Doc Search):</b>	3401 W Ogden Ave			
<b>City (Geo Search):</b>		<b>City (Doc Search):</b>	Chicago			
<b>State (Geo Search):</b>		<b>State (Doc Search):</b>	IL			

Map Key	Number of Records	Direction	Distance (mi/ft)	Elev/Diff (ft)	Site	DB
---------	-------------------	-----------	------------------	----------------	------	----

<b>Postal (Geo Search):</b>	<b>Zip (Doc Search):</b>	60623
<b>Note:</b>	Documents related to facilities in Illinois can be searched on the Illinois Environmental Protection Agency (IEPA) Document Explorer: <a href="https://external.epa.illinois.gov/DocumentExplorer">https://external.epa.illinois.gov/DocumentExplorer</a>	
<b>Data Source:</b>	IEPA Document Explorer - Facility/Site Search	

**IEPA Document Explorer**

<b>Site ID:</b>	170002532105	<b>Originating Bureau:</b>	Bureau of Land
<b>Program ID:</b>	0316306514	<b>Document Count:</b>	5
<b>Category:</b>	Site Remediation - Technical	<b>Total Pages:</b>	433
<b>Category URL:</b>	<a href="https://docuware67.illinois.gov/DocuWare/PlatformRO/WebClient/3/Integration?lc=VXNlcj1kd3B1YmxpY1xuUHdkPU4xbWRhJHRyYXRvcIBANTU1&amp;p=RLV&amp;rl=ce728c9a-11c1-4ddf-9003-314169ab1943&amp;tw=Results&amp;q=W0lFUEFJRjF09ljE3MDAwMjUzMjEwNSlgQU5EIFtDQVRFR09SWV09lMxQSI1">https://docuware67.illinois.gov/DocuWare/PlatformRO/WebClient/3/Integration?lc=VXNlcj1kd3B1YmxpY1xuUHdkPU4xbWRhJHRyYXRvcIBANTU1&amp;p=RLV&amp;rl=ce728c9a-11c1-4ddf-9003-314169ab1943&amp;tw=Results&amp;q=W0lFUEFJRjF09ljE3MDAwMjUzMjEwNSlgQU5EIFtDQVRFR09SWV09lMxQSI1</a>		

<a href="#">62</a>	1 of 3	SSE	0.19 / 992.59	601.16 / 6	CROWN COMM ACADEMY 2128 S ST LOUIS CHICAGO IL 60623	RCRA SQG
--------------------	--------	-----	---------------	------------	---	----------

<b>EPA Handler ID:</b>	ILR000032672
<b>Gen Status Universe:</b>	Small Quantity Generator
<b>Contact Name:</b>	CATHERINE JERNIGAN
<b>Contact Address:</b>	2128 S ST LOUIS , , CHICAGO , IL, 60623 , US
<b>Contact Phone No and Ext:</b>	773-534-1680
<b>Contact Email:</b>	
<b>Contact Country:</b>	US
<b>County Name:</b>	COOK
<b>EPA Region:</b>	05
<b>Land Type:</b>	District
<b>Receive Date:</b>	19970106
<b>Location Latitude:</b>	41.852583
<b>Location Longitude:</b>	-87.712794

**Violation/Evaluation Summary**

<b>Note:</b>	NO RECORDS: As of Oct 2023, there are no Compliance Monitoring and Enforcement (violation) records associated with this facility (EPA ID).
--------------	--

**Handler Summary**

<b>Importer Activity:</b>	No
<b>Mixed Waste Generator:</b>	No
<b>Transporter Activity:</b>	No
<b>Transfer Facility:</b>	No
<b>Onsite Burner Exemption:</b>	No
<b>Furnace Exemption:</b>	No
<b>Underground Injection Activity:</b>	No
<b>Commercial TSD:</b>	No
<b>Used Oil Transporter:</b>	No
<b>Used Oil Transfer Facility:</b>	No
<b>Used Oil Processor:</b>	No
<b>Used Oil Refiner:</b>	No

Map Key	Number of Records	Direction	Distance (mi/ft)	Elev/Diff (ft)	Site	DB
Used Oil Burner:		No				
Used Oil Market Burner:		No				
Used Oil Spec Marketer:		No				

#### Hazardous Waste Handler Details

**Sequence No:** 1  
**Receive Date:** 19970106  
**Handler Name:** CROWN COMM ACADEMY  
**Federal Waste Generator Code:** 2  
**Generator Code Description:** Small Quantity Generator  
**Source Type:** Notification

#### Waste Code Details

**Hazardous Waste Code:** D008  
**Waste Code Description:** LEAD

#### Owner/Operator Details

<b>Owner/Operator Ind:</b>	Current Owner	<b>Street No:</b>	
<b>Type:</b>	District	<b>Street 1:</b>	18198 W PERSHING RD
<b>Name:</b>	CHICAGO PUBLIC SCHOOLS	<b>Street 2:</b>	
<b>Date Became Current:</b>		<b>City:</b>	CHICAGO
<b>Date Ended Current:</b>		<b>State:</b>	IL
<b>Phone:</b>	773-535-7039	<b>Country:</b>	
<b>Source Type:</b>	Notification	<b>Zip Code:</b>	60609

<a href="#">62</a>	2 of 3	SSE	0.19 / 992.59	601.16 / 6	CROWN COMM ACAD FINE ARTS CTR 2128 S ST LOUIS CHICAGO IL 60623-3121	FINDS/FRS
--------------------	--------	-----	---------------	------------	---	-----------

**Registry ID:** 110005951728  
**FIPS Code:** 17031  
**HUC Code:** 07120003  
**Site Type Name:** STATIONARY  
**Location Description:**  
**Supplemental Location:**  
**Create Date:** 01-MAR-00  
**Update Date:** 26-JAN-12  
**Interest Types:** SQG, STATE MASTER  
**SIC Codes:**  
**SIC Code Descriptions:**  
**NAICS Codes:**  
**NAICS Code Descriptions:**  
**Conveyor:** ACES  
**Federal Facility Code:**  
**Federal Agency Name:**  
**Tribal Land Code:**

Map Key	Number of Records	Direction	Distance (mi/ft)	Elev/Diff (ft)	Site	DB				
<b>Tribal Land Name:</b>										
<b>Congressional Dist No:</b>		07								
<b>Census Block Code:</b>		170318414001005								
<b>EPA Region Code:</b>		05								
<b>County Name:</b>		COOK								
<b>US/Mexico Border Ind:</b>										
<b>Latitude:</b>		41.85295								
<b>Longitude:</b>		-87.71251								
<b>Reference Point:</b>										
<b>Coord Collection Method:</b>										
<b>Accuracy Value:</b>										
<b>Datum:</b>		NAD83								
<b>Source:</b>										
<b>Facility Detail Rprt URL:</b>		https://ofmpub.epa.gov/frs_public2/fii_query_detail.disp_program_facility?p_registry_id=110005951728								
<b>Data Source:</b>		Facility Registry Service - Single File								
<b>Program Acronyms:</b>										
ACES:170000329785, RCRAINFO:ILR000032672										

<a href="#">62</a>	3 of 3	SSE	0.19 / 992.59	601.16 / 6	Crown Comm Acad Fine Arts Ctr 2128 S St Louis Chicago IL	IEPA DOCS
--------------------	--------	-----	---------------	------------	--	-----------

**Note:** Documents related to facilities in Illinois can be searched on the Illinois Environmental Protection Agency (IEPA) Document Explorer: <https://external.epa.illinois.gov/DocumentExplorer>

#### Details

<b>Site ID:</b>	170000329785	<b>Document Indicator:</b>	No
<b>System ID:</b>	0316305116	<b>Latitude:</b>	41.85295
<b>Interest Type:</b>	BOL	<b>Longitude:</b>	-87.71251
<b>Media Code:</b>	LAND	<b>X:</b>	-87.71250999999995
<b>Revision Date/Time:</b>	06/30/2003	<b>Y:</b>	41.852950000000008
<b>Collection Date:</b>	12/30/2003		

<a href="#">63</a>	1 of 1	E	0.19 / 994.27	595.52 / 1	BEN GELLER CHEVY 3400 W OGDEN AVE CHICAGO IL	TANKS CHICAGO
--------------------	--------	---	---------------	------------	--	------------------

**Facility ID:** 3400OGD1966-10-13  
**Owner:**  
**Data Source(s):** HISTORIC DEPT. OF BUILDINGS

#### Detail(s)

<b>Tank ID:</b>		<b>Street No from:</b>	3400
<b>Installation Date:</b>	10/13/1966	<b>Street No to:</b>	3400
<b>Removal Date:</b>		<b>Street Name:</b>	OGDEN
<b>Last Used Date:</b>		<b>Street Type:</b>	AVE
<b>Tank Type:</b>	UNDERGROUND STORAGE TANK	<b>Direction:</b>	W

Map Key	Number of Records	Direction	Distance (mi/ft)	Elev/Diff (ft)	Site	DB
<b>Tank Material:</b>				<b>Latitude:</b>	41.85635053805784	
<b>Tank Construction:</b>				<b>Longitude:</b>	-87.71037524919076	
<b>Tank Product:</b>						
<b>Tank Capacity:</b>						
<b>Location:</b>		POINT (-87.71037524919076 41.85635053805784)				
<b>Comment:</b>		WORK BY: SPACE COND.; INSPECT 2-275 GAL FUEL OIL TANKS FINAL 11/18/66				

<a href="#">64</a>	1 of 1	ESE	0.19 / 1,002.16	596.82 / 2	MRS. GUSSIE DYE 1862 S HOMAN AVE, CHICAGO, IL IL	PERMITS CHICAGO
<b>Application ID:</b>		DOEAIR5857		<b>Application Type:</b>	AIR POLLUTION CONTROL PERMIT	
<b>Issue or Entry Date:</b>		05/05/1999		<b>Application Subtype:</b>	EQUIPMENT INSTALLATION	

#### CDPH Environmental Permit Details

<b>Status:</b>	CLOSED	<b>Street No to:</b>	
<b>Applicant:</b>		<b>Direction:</b>	S
<b>Expiration Date:</b>	11/01/1999	<b>Street Name:</b>	HOMAN
<b>Data Source:</b>	HISTORIC DEPT. OF ENVIRONMENT	<b>Street Type:</b>	AVE
<b>Street No from:</b>	1862		
<b>Location:</b>	POINT (-87.71022 41.85536)		
<b>Comment:</b>			

QTY: 1.0 SANDBLASTING OPERATION - SILICA SAND DUST SUPPRESSION: WETTING WASTE DISPOSAL: DUMPSTER\*\*Note: Many records provided by the department have a truncated Comment field.

<a href="#">65</a>	1 of 1	SSE	0.19 / 1,007.15	600.22 / 5	2115 S DRAKE 2115 S DRAKE CHICAGO IL 60623	FINDS/FRS
<b>Registry ID:</b>		110041840960				
<b>FIPS Code:</b>		17031				
<b>HUC Code:</b>		07120003				
<b>Site Type Name:</b>		STATIONARY				
<b>Location Description:</b>						
<b>Supplemental Location:</b>						
<b>Create Date:</b>		19-AUG-10				
<b>Update Date:</b>		29-DEC-14				
<b>Interest Types:</b>		STATE MASTER				
<b>SIC Codes:</b>						
<b>SIC Code Descriptions:</b>						
<b>NAICS Codes:</b>						
<b>NAICS Code Descriptions:</b>						
<b>Conveyor:</b>		FRS-GEocode				
<b>Federal Facility Code:</b>						
<b>Federal Agency Name:</b>						
<b>Tribal Land Code:</b>						
<b>Tribal Land Name:</b>						
<b>Congressional Dist No:</b>		07				
<b>Census Block Code:</b>		170318414001005				
<b>EPA Region Code:</b>		05				

Map Key	Number of Records	Direction	Distance (mi/ft)	Elev/Diff (ft)	Site	DB
County Name:		COOK				
US/Mexico Border Ind:						
Latitude:		41.85302				
Longitude:		-87.71364				
Reference Point:		CENTER OF A FACILITY OR STATION				
Coord Collection Method:		ADDRESS MATCHING-HOUSE NUMBER				
Accuracy Value:		30				
Datum:		NAD83				
Source:						
Facility Detail Rprt URL:		https://ofmpub.epa.gov/frs_public2/fii_query_detail.disp_program_facility?p_registry_id=110041840960				
Data Source:		Facility Registry Service - Single File				
Program Acronyms:						
ACES:170001857685						

<a href="#">66</a>	1 of 1	SSE	0.19 / 1,021.10	601.42 / 7	BOARD OF EDUCATION 2134 S ST LOUIS AVE CHICAGO IL	TANKS CHICAGO
<b>Facility ID:</b>		2134SAI1961-04-21				
<b>Owner:</b>						
<b>Data Source(s):</b>		HISTORIC DEPT. OF BUILDINGS				

#### Detail(s)

<b>Tank ID:</b>		<b>Street No from:</b>	2134
<b>Installation Date:</b>	04/21/1961	<b>Street No to:</b>	2134
<b>Removal Date:</b>		<b>Street Name:</b>	ST LOUIS
<b>Last Used Date:</b>		<b>Street Type:</b>	AVE
<b>Tank Type:</b>	UNDERGROUND STORAGE TANK	<b>Direction:</b>	S
<b>Tank Material:</b>		<b>Latitude:</b>	41.85249162796258
<b>Tank Construction:</b>		<b>Longitude:</b>	-87.71250114102706
<b>Tank Product:</b>			
<b>Tank Capacity:</b>			
<b>Location:</b>	POINT (-87.71250114102706 41.85249162796258)		
<b>Comment:</b>	WORK BY: M. J. HOLLERAN; INSTALL 1-8K GAL FUEL OIL UST FINAL 11/13/63		

<a href="#">67</a>	1 of 3	SSW	0.20 / 1,033.80	594.86 / 0	Resilient Corridor Site 9c 2123 South Lawndale Avenue Chicago IL 60623	SRP
I EPA ID:	0316306487			Longitude:	-87.716900	
US EPA ID:				Latitude:	41.852800	
County:	Cook					

#### Site Applicant / Consultant Information

<b>RA Title:</b>	Ms.	<b>Received SA Date:</b>	6/19/2017
<b>RA First Name:</b>	Kimberly	<b>PM ID:</b>	Barb Landers
<b>RA Last Name:</b>	Worthington	<b>Foury Letter Date:</b>	

Map Key	Number of Records	Direction	Distance (mi/ft)	Elev/Diff (ft)	Site	DB
RA Address1:	30 North LaSalle Street				Active Site:	No
RA Address2:	Suite 300				Consultant Address1:	
RA City:	Chicago, IL				Consultant Address2:	
RA Zip:	60602				Consultant City:	
Consultant Contact:					Consultant Zip:	
RA Company:	City of Chicago, Dept. of Fleet and Facility Management					
Consultant Company:						

#### Letter Information

NFR Site Name:	Resilient Corridor Site 9c	Indust Commercial:	No
NFR Letter Date:	12/31/2018	Worker Caution:	No
Effective:	True	Slab on Grade:	Yes
NFR Recorded Date:	1/24/2019	BCT:	No
Comp Focus:	Comprehensive	Inst Control Other:	No
RA First Name:	Kimberly	Building Slab:	No
RA Last Name:	Worthington	Asphalt Used:	No
RA Company:	City of Chicago, Dept. of Fleet and Facility Management	Concrete Used:	No
RA Address1:	30 North LaSalle Street	Clean Soil Three ft:	Yes
RA Address2:	Suite 300	Clean Soil Ten ft:	No
RA City:	Chicago, IL	Alternate Barrier:	Yes
RA Zip:	60602	Other Barrier:	No
Acres:	0.3000	ELUC Other:	No
Ordinance:	No		
ELUC Groundwater Use Restrict:	No		
Groundwater Use Restriction:	No		
Highway Authority Agreement:	No		
Land Use:	Residential or Industrial/Commercial		

<a href="#">67</a>	2 of 3	SSW	0.20 / 1,033.80	594.86 / 0	Resilient Corridor Site 9c 2123 South Lawndale Avenue Chicago IL 60623	ENG
I EPA ID:	0316306487			Longitude:	-87.716900	
US EPA ID:				Latitude:	41.852800	
County:	Cook					

#### Site Applicant / Consultant Information

Active Site:	No	Consultant Contact:	
RA Title:	Ms.	Consultant Address1:	
RA First Name:	Kimberly	Consultant Address2:	
RA Last Name:	Worthington	Consultant City:	
RA Address1:	30 North LaSalle Street	Consultant Zip:	
RA Address2:	Suite 300	PM ID:	Barb Landers
RA City:	Chicago, IL	Received SA Date:	6/19/2017
RA Zip:	60602	Four Letter Date:	
RA Company:	City of Chicago, Dept. of Fleet and Facility Management		
Consultant Company:			

Map Key	Number of Records	Direction	Distance (mi/ft)	Elev/Diff (ft)	Site	DB
---------	-------------------	-----------	------------------	----------------	------	----

#### Letters Information

<b>NFR Site Name:</b>	Resilient Corridor Site 9c	<b>Indust Commercial:</b>	No
<b>NFR Letter Date:</b>	12/31/2018	<b>Worker Caution:</b>	No
<b>Effective:</b>	True	<b>Slab on Grade:</b>	Yes
<b>NFR Recorded Date:</b>	1/24/2019	<b>BCT:</b>	No
<b>Comp Focus:</b>	Comprehensive	<b>Inst Control Other:</b>	No
<b>RA First Name:</b>	Kimberly	<b>Building Slab:</b>	No
<b>RA Last Name:</b>	Worthington	<b>Asphalt Used:</b>	No
<b>RA Company:</b>	City of Chicago, Dept. of Fleet and Facility Management	<b>Concrete Used:</b>	No
<b>RA Address1:</b>	30 North LaSalle Street	<b>Clean Soil Three ft:</b>	Yes
<b>RA Address2:</b>	Suite 300	<b>Clean Soil Ten ft:</b>	No
<b>RA City:</b>	Chicago, IL	<b>Alternate Barrier:</b>	Yes
<b>RA Zip:</b>	60602	<b>Other Barrier:</b>	No
<b>Acres:</b>	0.3000	<b>ELUC Other:</b>	No
<b>Ordinance:</b>	No		
<b>ELUC Groundwater Use Restrict:</b>	No		
<b>Groundwater Use Restriction:</b>	No		
<b>Highway Authority Agreement:</b>	No		
<b>Land Use:</b>	Residential or Industrial/Commercial		

<a href="#">67</a>	3 of 3	SSW	0.20 / 1,033.80	594.86 / 0	Resilient Corridor Site 9c - 170002235338 2123 S Lawndale Ave Chicago IL 60623	REM ASSESS
--------------------	--------	-----	-----------------	------------	--	------------

<b>Name (Geo Search):</b>		<b>Name (Doc Search):</b>	Resilient Corridor Site 9c - 170002235338
<b>Addr (Geo Search):</b>		<b>Addr (Doc Search):</b>	2123 S Lawndale Ave
<b>City (Geo Search):</b>		<b>City (Doc Search):</b>	Chicago
<b>State (Geo Search):</b>		<b>State (Doc Search):</b>	IL
<b>Postal (Geo Search):</b>		<b>Zip (Doc Search):</b>	60623
<b>Note:</b>	Documents related to facilities in Illinois can be searched on the Illinois Environmental Protection Agency (IEPA) Document Explorer: <a href="https://external.epa.illinois.gov/DocumentExplorer">https://external.epa.illinois.gov/DocumentExplorer</a>		
<b>Data Source:</b>	IEPA Document Explorer - Facility/Site Search		

#### IEPA Document Explorer

<b>Site ID:</b>	170002235338	<b>Originating Bureau:</b>	Bureau of Land
<b>Program ID:</b>	0316306487	<b>Document Count:</b>	18
<b>Category:</b>	Site Remediation - Technical	<b>Total Pages:</b>	1148
<b>Category URL:</b>	<a href="https://docuware67.illinois.gov/DocuWare/PlatformRO/WebClient/3/Integration?lc=VXNlcj1kd3B1YmxpY1xuUHdkPU4xbWRhJHRyYXRvcIBANTU1&amp;p=RLV&amp;rl=ce728c9a-11c1-4ddf-9003-314169ab1943&amp;tw=Results&amp;q=W0IFUEFJRf09IjE3MDAwMjIzNTMzOCIGQU5EIFtDQVRFR09SWV09IjMxQSI1">https://docuware67.illinois.gov/DocuWare/PlatformRO/WebClient/3/Integration?lc=VXNlcj1kd3B1YmxpY1xuUHdkPU4xbWRhJHRyYXRvcIBANTU1&amp;p=RLV&amp;rl=ce728c9a-11c1-4ddf-9003-314169ab1943&amp;tw=Results&amp;q=W0IFUEFJRf09IjE3MDAwMjIzNTMzOCIGQU5EIFtDQVRFR09SWV09IjMxQSI1</a>		

<a href="#">68</a>	1 of 2	SSW	0.20 / 1,035.86	596.01 / 1	BLESSED SACRAMENT CHURCH 2153 S MILLARD AVE CHICAGO IL	TANKS CHICAGO
--------------------	--------	-----	-----------------	------------	--	---------------

<b>Facility ID:</b>	2153MIL1906-11-15
<b>Owner:</b>	



Map Key	Number of Records	Direction	Distance (mi/ft)	Elev/Diff (ft)	Site	DB
Data Source(s):		HISTORIC DEPT. OF BUILDINGS				
<u>Detail(s)</u>						
Tank ID:					Street No from:	2153
Installation Date:	11/15/1906				Street No to:	2153
Removal Date:					Street Name:	MILLARD
Last Used Date:					Street Type:	AVE
Tank Type:	UNDERGROUND STORAGE TANK				Direction:	S
Tank Material:					Latitude:	41.85244347104392
Tank Construction:					Longitude:	-87.7160941236593
Tank Product:						
Tank Capacity:						
Location:	POINT (-87.7160941236593 41.85244347104392)					
Comment:	WORK BY: WATER TUBE & BOILER & TANK; INSTALL 1-1K F.O.					
<a href="#">68</a>	2 of 2	SSW	0.20 / 1,035.86	596.01 / 1	BLESSED SACRAMENT CHURCH 2153 S MILLARD AVE CHICAGO IL	TANKS CHICAGO
Facility ID:	2153MIL1946-11-14					
Owner:						
Data Source(s):	HISTORIC DEPT. OF BUILDINGS					
<u>Detail(s)</u>						
Tank ID:					Street No from:	2153
Installation Date:	11/14/1946				Street No to:	2153
Removal Date:					Street Name:	MILLARD
Last Used Date:					Street Type:	AVE
Tank Type:	UNDERGROUND STORAGE TANK				Direction:	S
Tank Material:					Latitude:	41.85244347104392
Tank Construction:					Longitude:	-87.7160941236593
Tank Product:						
Tank Capacity:						
Location:	POINT (-87.7160941236593 41.85244347104392)					
Comment:	WORK BY: WATER TUBE & BOILER & TANK; INSTALL 1-4K F.O.					
<a href="#">69</a>	1 of 1	E	0.20 / 1,039.97	596.07 / 1	UNKNOWN 1830 S HOLMAN AVE CHICAGO IL	SPILL OER
Incident ID:	20001774				Occured Date:	
Received Date:	9/18/2000 11:56:00 AM				Incident LUST:	N
Action:					Incident County:	COOK
Action Description:						
<a href="#">70</a>	1 of 9	SW	0.20 / 1,048.02	595.19 / 0	Vacant Lot 3701 West Ogden Avenue Chicago IL 60623	SRP

Map Key	Number of Records	Direction	Distance (mi/ft)	Elev/Diff (ft)	Site	DB
I EPA ID:	0316085343			Longitude:	-87.718021	
US EPA ID:				Latitude:	41.852957	
County:	Cook					
<b><u>Site Applicant / Consultant Information</u></b>						
RA Title:	Vice President			Received SA Date:	9/29/1999	
RA First Name:	J. Lee			PM ID:	Tim Murphy	
RA Last Name:	Hutchins			Foury Letter Date:		
RA Address1:	55 East Monroe Street			Active Site:	No	
RA Address2:	Suite 3450			Consultant Address1:	55 East Monroe Street	
RA City:	Chicago, IL			Consultant Address2:	Suite 3450	
RA Zip:	60603			Consultant City:	Chicago, IL	
Consultant Contact:	J. Lee Hutchins, P.E.			Consultant Zip:	60603	
RA Company:	Patrick Engineering, Inc.					
Consultant Company:	Patrick Engineering, Inc.					
<b><u>Letter Information</u></b>						
NFR Site Name:	Vacant Lot			Indust Commercial:	No	
NFR Letter Date:	2/16/2007			Worker Caution:	Yes	
Effective:	True			Slab on Grade:	No	
NFR Recorded Date:	4/23/2007			BCT:	No	
Comp Focus:	Comprehensive			Inst Control Other:	No	
RA First Name:	David			Building Slab:	No	
RA Last Name:	Reynolds			Asphalt Used:	No	
RA Company:	City of Chicago, Department of Environment			Concrete Used:	Yes	
RA Address1:	30 North LaSalle Street			Clean Soil Three ft:	Yes	
RA Address2:	25th Floor			Clean Soil Ten ft:	No	
RA City:	Chicago, IL			Alternate Barrier:	No	
RA Zip:	60602			Other Barrier:	No	
Acres:	1.1000			ELUC Other:	No	
Ordinance:	Yes					
ELUC Groundwater Use Restrict:	No					
Groundwater Use Restriction:	No					
Highway Authority Agreement:	No					
Land Use:	Residential or Industrial/Commercial					

<a href="#">70</a>	2 of 9	SW	0.20 / 1,048.02	595.19 / 0	Vacant Lot 3701 West Ogden Avenue Chicago IL 60623	INST
I EPA ID:	0316085343			Longitude:	-87.718021	
US EPA ID:				Latitude:	41.852957	
County:	Cook					

**Site Applicant / Consultant Information**

RA Title:	Vice President	Received SA Date:	9/29/1999
-----------	----------------	-------------------	-----------

Map Key	Number of Records	Direction	Distance (mi/ft)	Elev/Diff (ft)	Site	DB
<b>RA First Name:</b>	J. Lee			<b>PM ID:</b>	Tim Murphy	
<b>RA Last Name:</b>	Hutchins			<b>Four Letter Date:</b>		
<b>RA Company:</b>	Patrick Engineering, Inc.			<b>Active Site:</b>	No	
<b>RA Address1:</b>	55 East Monroe Street			<b>Consultant Address1:</b>	55 East Monroe Street	
<b>RA Address2:</b>	Suite 3450			<b>Consultant Address2:</b>	Suite 3450	
<b>RA City:</b>	Chicago, IL			<b>Consultant City:</b>	Chicago, IL	
<b>RA Zip:</b>	60603			<b>Consultant Zip:</b>	60603	
<b>Consultant Contact:</b>	J. Lee Hutchins, P.E.					
<b>Consultant Company:</b>	Patrick Engineering, Inc.					

#### Letters Information

<b>NFR Site Name:</b>	Vacant Lot	<b>Indust Commercial:</b>	No
<b>NFR Letter Date:</b>	2/16/2007	<b>Worker Caution:</b>	Yes
<b>Effective:</b>	True	<b>Slab on Grade:</b>	No
<b>NFR Recorded Date:</b>	4/23/2007	<b>BCT:</b>	No
<b>Comp Focus:</b>	Comprehensive	<b>Inst Control Other:</b>	No
<b>RA First Name:</b>	David	<b>Building Slab:</b>	No
<b>RA Last Name:</b>	Reynolds	<b>Asphalt Used:</b>	No
<b>RA Company:</b>	City of Chicago, Department of Environment	<b>Concrete Used:</b>	Yes
<b>RA Address1:</b>	30 North LaSalle Street	<b>Clean Soil Three ft:</b>	Yes
<b>RA Address2:</b>	25th Floor	<b>Clean Soil Ten ft:</b>	No
<b>RA City:</b>	Chicago, IL	<b>Alternate Barrier:</b>	No
<b>RA Zip:</b>	60602	<b>Other Barrier:</b>	No
<b>Acres:</b>	1.1000	<b>ELUC Other:</b>	No
<b>Ordinance:</b>	Yes		
<b>ELUC Groundwater Use Restrict:</b>	No		
<b>Groundwater Use Restriction:</b>	No		
<b>Highway Authority Agreement:</b>	No		
<b>Land Use:</b>	Residential or Industrial/Commercial		

<b>70</b>	<b>3 of 9</b>	<b>SW</b>	<b>0.20 / 1,048.02</b>	<b>595.19 / 0</b>	<b>Abandoned Automobile Service 3701 W Ogden Ave Chicago, IL 60602 IL</b>	<b>UST</b>
<b>Facility No:</b>	2039252	<b>Facility Type:</b>	None			
<b>Facility Status:</b>	Exempt	<b>Owner Type:</b>				
<b>Fac Details Status:</b>	Exempt	<b>Owner Status:</b>	Current Owner			
<b>Fac Type Fac Details:</b>	None	<b>County:</b>	Cook			
<b>Owner Name:</b>	City of Chicago					
<b>Facility URL:</b>	http://webapps.sfm.illinois.gov/ustsearch/Facility.aspx?ID=2039252					

#### Tank Information

<b>Tank No:</b>	2	<b>Capacity:</b>	1300
<b>UI No:</b>		<b>Petroleum Use:</b>	Consumptive Use on Premises for Heating
<b>Status:</b>	Removed	<b>Product:</b>	Heating Oil
<b>Removed Date:</b>	9/3/1999	<b>CERCLA Substance:</b>	
<b>Install Date:</b>		<b>Current Age:</b>	

Map Key	Number of Records	Direction	Distance (mi/ft)	Elev/Diff (ft)	Site	DB
---------	-------------------	-----------	------------------	----------------	------	----

<b>Abandoned Date:</b>			<b>Abandoned Material:</b>			
<b>Last Used Date:</b>	12/31/1973	<b>Product Date:</b>				
<b>Red Tag Issue Date:</b>			<b>Fee Due:</b>			
<b>CAS Code:</b>		<b>Regulated Status:</b> Exempt				
<b>OSFM First Noti Dt:</b>						

**Tank Information**

<b>Tank No:</b>	1	<b>Capacity:</b>	2000
<b>UI No:</b>		<b>Petroleum Use:</b>	Consumptive Use on Premises for Heating
<b>Status:</b>	Removed	<b>Product:</b>	Heating Oil
<b>Removed Date:</b>	8/5/1999	<b>CERCLA Substance:</b>	
<b>Install Date:</b>		<b>Current Age:</b>	
<b>Abandoned Date:</b>		<b>Abandoned Material:</b>	
<b>Last Used Date:</b>	12/31/1973	<b>Product Date:</b>	
<b>Red Tag Issue Date:</b>		<b>Fee Due:</b>	
<b>CAS Code:</b>		<b>Regulated Status:</b> Exempt	
<b>OSFM First Noti Dt:</b>			

**Owner Summary**

<b>Owner No:</b>	U0025721	<b>Owner Status:</b>	Current Owner
<b>Owner Name:</b>	City of Chicago	<b>Purchase Date:</b>	
<b>Ownership History:</b> <a href="http://webapps.sfm.illinois.gov/ustsearch/Ownership.aspx?ID=2039252">http://webapps.sfm.illinois.gov/ustsearch/Ownership.aspx?ID=2039252</a>			

**Owner Details**

<b>Owner Name:</b>	City of Chicago	<b>Type Financial Resp:</b>
<b>Owner Status:</b>	Current Owner	<b>Fin Resp Rpt Due:</b>
<b>Purchase Date:</b>		
<b>Owner Address:</b>	30 North LaSalle Street, 25th Floor Chicago, IL 60602	

**Facility Details**

<b>MFD Forms Status:</b>		<b>Green Tag Decal:</b>
<b>MFD Permit Issue Dt:</b>		<b>Green Tag Issue Date:</b>
<b>MFD Permit Exp Dt:</b>		<b>Green Tag Exp Date:</b>
<b>Property Parcel:</b>		<b>Motor Fuel Type:</b>
<b>Pending Nov:</b>	No	
<b>Permit History Link:</b> <a href="https://webapps.sfm.illinois.gov/USTPortal/Permit/FacilityPermitList/2039252">https://webapps.sfm.illinois.gov/USTPortal/Permit/FacilityPermitList/2039252</a>		

<a href="#">70</a>	4 of 9	SW	0.20 / 1,048.02	595.19 / 0	Vacant Lot 3701 West Ogden Avenue Chicago IL 60623	ENG
<b>I EPA ID:</b>	0316085343	<b>Longitude:</b>		-87.718021		
<b>US EPA ID:</b>		<b>Latitude:</b>		41.852957		
<b>County:</b>	Cook					

Map Key	Number of Records	Direction	Distance (mi/ft)	Elev/Diff (ft)	Site	DB
---------	----------------------	-----------	---------------------	-------------------	------	----

#### Site Applicant / Consultant Information

<b>Active Site:</b>	No	<b>Consultant Contact:</b>	J. Lee Hutchins, P.E.
<b>RA Title:</b>	Vice President	<b>Consultant Address1:</b>	55 East Monroe Street
<b>RA First Name:</b>	J. Lee	<b>Consultant Address2:</b>	Suite 3450
<b>RA Last Name:</b>	Hutchins	<b>Consultant City:</b>	Chicago, IL
<b>RA Address1:</b>	55 East Monroe Street	<b>Consultant Zip:</b>	60603
<b>RA Address2:</b>	Suite 3450	<b>PM ID:</b>	Tim Murphy
<b>RA City:</b>	Chicago, IL	<b>Received SA Date:</b>	9/29/1999
<b>RA Zip:</b>	60603	<b>Foury Letter Date:</b>	
<b>RA Company:</b>	Patrick Engineering, Inc.		
<b>Consultant Company:</b>	Patrick Engineering, Inc.		

#### Letters Information

<b>NFR Site Name:</b>	Vacant Lot	<b>Indust Commercial:</b>	No
<b>NFR Letter Date:</b>	2/16/2007	<b>Worker Caution:</b>	Yes
<b>Effective:</b>	True	<b>Slab on Grade:</b>	No
<b>NFR Recorded Date:</b>	4/23/2007	<b>BCT:</b>	No
<b>Comp Focus:</b>	Comprehensive	<b>Inst Control Other:</b>	No
<b>RA First Name:</b>	David	<b>Building Slab:</b>	No
<b>RA Last Name:</b>	Reynolds	<b>Asphalt Used:</b>	No
<b>RA Company:</b>	City of Chicago, Department of Environment	<b>Concrete Used:</b>	Yes
<b>RA Address1:</b>	30 North LaSalle Street	<b>Clean Soil Three ft:</b>	Yes
<b>RA Address2:</b>	25th Floor	<b>Clean Soil Ten ft:</b>	No
<b>RA City:</b>	Chicago, IL	<b>Alternate Barrier:</b>	No
<b>RA Zip:</b>	60602	<b>Other Barrier:</b>	No
<b>Acres:</b>	1.1000	<b>ELUC Other:</b>	No
<b>Ordinance:</b>	Yes		
<b>ELUC Groundwater Use Restrict:</b>	No		
<b>Groundwater Use Restriction:</b>	No		
<b>Highway Authority Agreement:</b>	No		
<b>Land Use:</b>	Residential or Industrial/Commercial		

[70](#)

5 of 9

SW

0.20 /  
1,048.02

595.19 /  
0

VACANT LOT  
3701 W OGDEN AVE  
CHICAGO IL

TANKS  
CHICAGO

<b>Facility ID:</b>	2039252
<b>Owner:</b>	See Environmental Permit Dataset
<b>Data Source(s):</b>	DEPT. OF PUBLIC HEALTH

#### Detail(s)

<b>Tank ID:</b>	0002	<b>Street No from:</b>	3701
<b>Installation Date:</b>		<b>Street No to:</b>	3701
<b>Removal Date:</b>		<b>Street Name:</b>	OGDEN
<b>Last Used Date:</b>		<b>Street Type:</b>	AVE
<b>Tank Type:</b>	UNDERGROUND STORAGE TANK	<b>Direction:</b>	W

Map Key	Number of Records	Direction	Distance (mi/ft)	Elev/Diff (ft)	Site	DB
Tank Material:				Latitude:	41.853475323255154	
Tank Construction:				Longitude:	-87.71749061210578	
Tank Product:	HEATING OI					
Tank Capacity:	1300					
Location:	POINT (-87.71749061210578 41.853475323255154)					
Comment:						
Tank ID:	0001			Street No from:	3701	
Installation Date:				Street No to:	3701	
Removal Date:				Street Name:	OGDEN	
Last Used Date:				Street Type:	AVE	
Tank Type:	UNDERGROUND STORAGE TANK			Direction:	W	
Tank Material:				Latitude:	41.853475323255154	
Tank Construction:				Longitude:	-87.71749061210578	
Tank Product:	HEATING OI					
Tank Capacity:	2000					
Location:	POINT (-87.71749061210578 41.853475323255154)					
Comment:						

<a href="#">70</a>	6 of 9	SW	0.20 / 1,048.02	595.19 / 0	VACANT LOT 3701 W OGDEN AVE, CHICAGO, IL IL	PERMITS CHICAGO
<b>Application ID:</b>	DOEUST105151			<b>Application Type:</b>	UNDERGROUND STORAGE TANK	
<b>Issue or Entry Date:</b>	08/18/1999			<b>Application Subtype:</b>	REMOVAL	

**CDPH Environmental Permit Details**

<b>Status:</b>	CLOSED	<b>Street No to:</b>	
<b>Applicant:</b>	KRISTON BUCZAK	<b>Direction:</b>	W
<b>Expiration Date:</b>	02/23/2000	<b>Street Name:</b>	OGDEN
<b>Data Source:</b>	HISTORIC DEPT. OF ENVIRONMENT	<b>Street Type:</b>	AVE
<b>Street No from:</b>	3701		
<b>Location:</b>	POINT (-87.71808 41.85333)		
<b>Comment:</b>			

[CONTRACTOR: LOYALTY ENVIRONMENTAL INC] APPEARED TO BE A NO RELEASE SITE. \*\*Note: Many records provided by the department have a truncated Comment field.

<a href="#">70</a>	7 of 9	SW	0.20 / 1,048.02	595.19 / 0	VACANT LOT 3701 W OGDEN AVE, CHICAGO, IL IL	PERMITS CHICAGO
<b>Application ID:</b>	DOEUST105109			<b>Application Type:</b>	UNDERGROUND STORAGE TANK	
<b>Issue or Entry Date:</b>	07/29/1999			<b>Application Subtype:</b>	REMOVAL	

**CDPH Environmental Permit Details**

<b>Status:</b>	CLOSED			<b>Street No to:</b>		
<b>Applicant:</b>	KRISTON BUCZAK			<b>Direction:</b>	W	
<b>Expiration Date:</b>	02/02/2000			<b>Street Name:</b>	OGDEN	

Map Key	Number of Records	Direction	Distance (mi/ft)	Elev/Diff (ft)	Site	DB
Data Source:	HISTORIC DEPT. OF ENVIRONMENT			Street Type:	AVE	
Street No from:	3701					
Location:	POINT (-87.71808 41.85333)					
Comment:						

[CONTRACTOR: LOYALTY ENVIRONMENTAL INC] NO RELEASE.\*\*Note: Many records provided by the department have a truncated Comment field.

<a href="#">70</a>	8 of 9	SW	0.20 / 1,048.02	595.19 / 0	LAWNDALE CHRISTIAN DEVEL. 3701 W OGDEN AVE, CHICAGO, IL IL	PERMITS CHICAGO
<b>Application ID:</b>	DOEAIR7868			<b>Application Type:</b>	AIR POLLUTION CONTROL PERMIT	
<b>Issue or Entry Date:</b>	12/15/2000			<b>Application Subtype:</b>	EQUIPMENT INSTALLATION	

#### CDPH Environmental Permit Details

<b>Status:</b>	CLOSED	<b>Street No to:</b>	
<b>Applicant:</b>		<b>Direction:</b>	W
<b>Expiration Date:</b>	06/13/2001	<b>Street Name:</b>	OGDEN
<b>Data Source:</b>	HISTORIC DEPT. OF ENVIRONMENT	<b>Street Type:</b>	AVE
<b>Street No from:</b>	3701		
<b>Location:</b>	POINT (-87.71808 41.85333)		
<b>Comment:</b>			

QTY: 1.0 BOILER - LOCHINVAR MODEL: CNA-401-080-DF9-2 MAX BTU'S: 300,000\*\*Note: Many records provided by the department have a truncated Comment field.

<a href="#">70</a>	9 of 9	SW	0.20 / 1,048.02	595.19 / 0	LAWNDALE CHRISTIAN DEV. 3701 W OGDEN AVE, CHICAGO, IL IL	PERMITS CHICAGO
<b>Application ID:</b>	DOEAIR7572			<b>Application Type:</b>	AIR POLLUTION CONTROL PERMIT	
<b>Issue or Entry Date:</b>	09/25/2000			<b>Application Subtype:</b>	EQUIPMENT INSTALLATION	

#### CDPH Environmental Permit Details

<b>Status:</b>	CLOSED	<b>Street No to:</b>	
<b>Applicant:</b>		<b>Direction:</b>	W
<b>Expiration Date:</b>	03/24/2001	<b>Street Name:</b>	OGDEN
<b>Data Source:</b>	HISTORIC DEPT. OF ENVIRONMENT	<b>Street Type:</b>	AVE
<b>Street No from:</b>	3701		
<b>Location:</b>	POINT (-87.71808 41.85333)		
<b>Comment:</b>			

QTY: 1.0 FURNACE - CARRIER MODEL: 48EJE048 MAX BTU'S: 1,400,000,QTY: 1.0 FURNACE - CARRIER MODEL: 48EJE044 MAX BTU'S: 1,400,000\*\*Note: Many records provided by the department have a truncated Comment field.

<a href="#">71</a>	1 of 4	S	0.20 / 1,057.68	597.10 / 2	McKerr, Anthony 2130 South Central Park Avenue Chicago IL 60623	LUST
--------------------	--------	---	--------------------	---------------	---	------

Map Key	Number of Records	Direction	Distance (mi/ft)	Elev/Diff (ft)	Site	DB
<b>Incident No:</b>	20210558				<b>LPC No:</b>	0316306506
<b>Incidents ID:</b>	29784				<b>IEMA Date:</b>	06/11/2021
<b>NFR Date:</b>					<b>Regulation:</b>	734
<b>Gasoline:</b>	False				<b>C 20 Day Report Date:</b>	01/18/2022
<b>Unleaded:</b>	False				<b>C 45 Day Report Date:</b>	01/18/2022
<b>Diesel:</b>	False				<b>NFR Recorded Date:</b>	
<b>Fuel Oil:</b>	False				<b>Pre 74 Date:</b>	
<b>Jet Fuel:</b>	False				<b>Proj Manager Phone:</b>	(217) 558-8140
<b>Used Oil:</b>	False				<b>Proj Mngr First Nm:</b>	Albert
<b>Non Petroleum Prod:</b>	False				<b>Proj Mngr Last Nm:</b>	Wang
<b>Other Petroleum:</b>	True				<b>Proj Manager Email:</b>	Albert.Wang2@illinois.gov
<b>Non LUST Date:</b>	05/18/2022				<b>Site County:</b>	Cook
<b>Non LUST Letter Dt:</b>	05/18/2022					
<b>Heating Oil Letter Date:</b>						
<b>Free Product Discovery Date:</b>						
<b>Primary Resp Party Name:</b>	McKerr, Anthony					
<b>Primary Resp Party Address:</b>	1300 North Ritchie Court					
<b>Primary Resp Party City:</b>	Chicago					
<b>Primary Resp Party State:</b>	IL					
<b>Primary Resp Party ZIP:</b>	60610					
<b>Primary Resp Party Phone:</b>	(773) 457-9902					
<b>Primary Resp Party Contact:</b>	Anthony McKerr					

[71](#)

2 of 4

S

0.20 /  
1,057.68597.10 /  
2

**Blessed Sacrament**  
**2130 S. Central Park Avenue**  
**Chicago, IL 60623**  
**IL**

UST

<b>Facility No:</b>	2047251	<b>Facility Type:</b>	Construction
<b>Facility Status:</b>	Exempt	<b>Owner Type:</b>	Private
<b>Fac Details Status:</b>	Exempt	<b>Owner Status:</b>	Current Owner
<b>Fac Type Fac Details:</b>	Construction	<b>County:</b>	Cook
<b>Owner Name:</b>	Tony McKerr		
<b>Facility URL:</b>	http://webapps.sfm.illinois.gov/ustsearch/Facility.aspx?ID=2047251		

#### Tank Information

<b>Tank No:</b>	1	<b>Capacity:</b>	5000
<b>UI No:</b>		<b>Petroleum Use:</b>	Consumptive Use on Premises for Heating
<b>Status:</b>	Removed	<b>Product:</b>	#2 Fuel Oil
<b>Removed Date:</b>	6/2/2021	<b>CERCLA Substance:</b>	
<b>Install Date:</b>		<b>Current Age:</b>	
<b>Abandoned Date:</b>		<b>Abandoned Material:</b>	
<b>Last Used Date:</b>	12/31/1973	<b>Product Date:</b>	
<b>Red Tag Issue Date:</b>		<b>Fee Due:</b>	\$0.00
<b>CAS Code:</b>		<b>Regulated Status:</b>	Exempt
<b>OSFM First Noti Dt:</b>			

#### Owner Summary



Map Key	Number of Records	Direction	Distance (mi/ft)	Elev/Diff (ft)	Site	DB
---------	-------------------	-----------	------------------	----------------	------	----

Owner No:	U0040198	Owner Status:	Current Owner
Owner Name:	McKerr, Tony	Purchase Date:	
Ownership History:	http://webapps.sfm.illinois.gov/ustsearch/Ownership.aspx?ID=2047251		

### Facility Details

MFD Forms Status:		Green Tag Decal:	
MFD Permit Issue Dt:		Green Tag Issue Date:	
MFD Permit Exp Dt:		Green Tag Exp Date:	
Property Parcel:		Motor Fuel Type:	
Pending Nov:	No		
Permit History Link:	https://webapps.sfm.illinois.gov/USTPortal/Permit/FacilityPermitList/2047251		

<a href="#">71</a>	3 of 4	S	0.20 / 1,057.68	597.10 / 2	Anthony McKerr 2130 S. Central Park Chicago IL	SPILLS
--------------------	--------	---	-----------------	------------	--	--------

Incident No:	H-2021-0558	County:	Cook
Date/Time Occurred:		Latitude:	41.883229
Media Release:	Ground	Longitude:	-87.632398
Facility Manager:	Brain Norkett		
Fac Manager Phone:	773/370-6512		
Responsible Party Street:	P.O. Box 2848		
Area Involved:	Fixed Facility		
Milepost:	N/A		
Section:	N/A		
Township:	N/A		
Range:	N/A		

### Hazardous Materials Incident Report

Incident Report Dt:	6/11/2021 2:14:17 PM	County:	Cook
Data Input Status:	Closed	Entered by:	Kattner, Paul (IEMA)
LUST?:	Yes	Date Entered:	
Hazmat Incident Type:	Leak or spill		
Caller:	Brain Norkett		
Caller Represents:	Anthony McKerr		
Street Address:	2130 S. Central Park		
City:	Chicago		
URL:	https://public.iema.state.il.us/FOIAHazmatSearch/HazmatDetails.aspx?RptNum=H-2021-0558		
Narrative:			

### Follow Up Information:

### Weather Information

Temp:	Unknown
Wind:	Unknown

<b>Map Key</b>	<b>Number of Records</b>	<b>Direction</b>	<b>Distance (mi/ft)</b>	<b>Elev/Diff (ft)</b>	<b>Site</b>	<b>DB</b>
<b><u>Materials Involved</u></b>						
<b>Name:</b>		Heating Oil				
<b>Type:</b>		Liquid				
<b>CHRIS CODE:</b>		Unknown				
<b>CAS No:</b>		Unknown				
<b>UN/NA No:</b>		Unknown				
<b>Container Type:</b>		Under ground storage tank				
<b>Container Size:</b>		5,000 Gallons (Heating Oil)				
<b>Amount Released:</b>		Unknown				
<b>Rate of Release Min:</b>		Unknown				
<b>Duration of Release:</b>		Unknown				
<b>Cause of Release:</b>		Suspected spills and overfills				
<b>Est Spill Extent:</b>		400				
<b>Spill Extent Units:</b>		Square feet				
<b>Date/Time Inc Occur:</b>						
<b>Unknown Occur:</b>		Yes				
<b>Date/Time Discov:</b>		2021-06-07 13:20				
<b>Unknown Discovered:</b>						
<b>Where Taken:</b>		N/A				
<b>On Scene Contact:</b>		Jessie Rodriguez				
<b>No of People Evacuat:</b>		0				
<b>A 302(a) Extremely Haz Sub?:</b>		Unknown				
<b>A RCRA Hazardous Waste?:</b>		Unknown				
<b>A RCRA Regulated Facility?:</b>		Unknown				
<b>Public Health Risks:</b>		None				
<b>State Agency Assistance:</b>		None				
<b>Containment/Cleanup Plans:</b>		Tank has been removed and soil will be remediated.....Taylor Construction Inc (Contractor) will coordinate cleanup and remediation.				

**Emergency Units Contacted**

<b>Contacted ESDA?:</b>	
<b>ESDA on Scene?:</b>	
<b>Spec ESDA Agency:</b>	None
<b>Contacted Fire Dep?:</b>	
<b>Fire Dep on Scene?:</b>	
<b>Name of Fire Dep:</b>	None
<b>Police Dep Contact?:</b>	
<b>Police Dep on Scene:</b>	
<b>Name of Police Dep:</b>	None
<b>Sheriff Police Dep?:</b>	
<b>Sheriff Dep on Scene:</b>	
<b>Name of Sheriff Dep:</b>	None
<b>Other Agency?:</b>	
<b>Agency on Scene?:</b>	
<b>Name of Agency:</b>	None

**Agency or Persons Notified**

Map Key	Number of Records	Direction	Distance (mi/ft)	Elev/Diff (ft)	Site	DB
<b>Agency:</b> Chicago LEPC <b>Date/Time:</b> 2021-06-11 14:20 <b>Name of Person:</b> E-mailed <b>Notification Action:</b> Report Sent  <b>Agency:</b> IEPA, OSFM, Chicago Fire, N RTP, & IEMA Region #4 <b>Date/Time:</b> 2021-06-11 14:20 <b>Name of Person:</b> E-mailed <b>Notification Action:</b> Report Sent						
<a href="#">71</a>	4 of 4	S	0.20 / 1,057.68	597.10 / 2	McKerr Anthony - 170002471705 2130 S Central Park Ave Chicago IL 60623	LUST DOCUMENT
<b>Site ID:</b> <b>System ID:</b> <b>Program ID:</b> 0316306506 <b>Interest Type:</b> <b>Media Code:</b> <b>Category:</b> Leaking UST Technical <b>Document Indicator:</b> <b>Document Count:</b> 5 <b>Total Pages:</b> 165 <b>Revision Date Time:</b> <b>Collection Date:</b> <b>Name (Doc Search):</b> McKerr Anthony - 170002471705 <b>Addr (Doc Search):</b> 2130 S Central Park Ave <b>Name (Geo Search):</b> <b>Addr (Geo Search):</b> <b>Category URL:</b> <a href="https://docuware67.illinois.gov/DocuWare/PlatformRO/WebClient/3/Integration?lc=VXNlcj1kd3B1Ym91dHdkaW4xbWRhJHRyYXRvcjBANTU1&amp;p=RLV&amp;rl=ce728c9a-11c1-4ddf-9003-314169ab1943&amp;tw=Results&amp;q=W0lFUEFJRjF09lJjE3MDAwMjQ3MTcwNSlgQU5EIFtDQVRFR09SWV09lJlXQSI1">https://docuware67.illinois.gov/DocuWare/PlatformRO/WebClient/3/Integration?lc=VXNlcj1kd3B1Ym91dHdkaW4xbWRhJHRyYXRvcjBANTU1&amp;p=RLV&amp;rl=ce728c9a-11c1-4ddf-9003-314169ab1943&amp;tw=Results&amp;q=W0lFUEFJRjF09lJjE3MDAwMjQ3MTcwNSlgQU5EIFtDQVRFR09SWV09lJlXQSI1</a> <b>Data Source:</b> IEPA Document Explorer - Facility/Site Search <b>Note:</b> Documents related to facilities in Illinois can be searched on the Illinois Environmental Protection Agency (IEPA) Document Explorer: <a href="https://external.epa.illinois.gov/DocumentExplorer">https://external.epa.illinois.gov/DocumentExplorer</a>						
<b>Originating Bureau:</b> Bureau of Land <b>City (Doc Search):</b> Chicago <b>State (Doc Search):</b> IL <b>Zip (Doc Search):</b> 60623 <b>City (Geo Search):</b> <b>State (Geo Search):</b> <b>Zip (Geo Search):</b> <b>Latitude:</b> <b>Longitude:</b> <b>X:</b> <b>Y:</b>						
<a href="#">72</a>	1 of 5	SSE	0.20 / 1,060.00	601.64 / 7	Crown School 2128 S. St. Louis Avenue Chicago, IL 60603 IL	UST
<b>Facility No:</b> 2042270 <b>Facility Status:</b> Exempt <b>Fac Details Status:</b> Exempt <b>Fac Type Fac Details:</b> School/College <b>Owner Name:</b> Chicago Board of Education (CPS) <b>Facility URL:</b> <a href="http://webapps.sfm.illinois.gov/ustsearch/Facility.aspx?ID=2042270">http://webapps.sfm.illinois.gov/ustsearch/Facility.aspx?ID=2042270</a>  <b>Facility Type:</b> School/College <b>Owner Type:</b> <b>Owner Status:</b> Current Owner <b>County:</b> Cook						
<b>Tank Information</b>						
<b>Tank No:</b> 1 <b>UI No:</b> <b>Capacity:</b> 8000 <b>Petroleum Use:</b> Consumptive Use on Premises for Heating						
217	<a href="http://erisinfo.com">erisinfo.com</a>   Environmental Risk Information Services					Order No: 23120400888

Map Key	Number of Records	Direction	Distance (mi/ft)	Elev/Diff (ft)	Site	DB
---------	-------------------	-----------	------------------	----------------	------	----

<b>Status:</b>	Removed	<b>Product:</b>	Heating Oil
<b>Removed Date:</b>	7/19/2004	<b>CERCLA Substance:</b>	
<b>Install Date:</b>		<b>Current Age:</b>	
<b>Abandoned Date:</b>		<b>Abandoned Material:</b>	
<b>Last Used Date:</b>	12/31/1973	<b>Product Date:</b>	
<b>Red Tag Issue Date:</b>		<b>Fee Due:</b>	
<b>CAS Code:</b>		<b>Regulated Status:</b>	Exempt
<b>OSFM First Noti Dt:</b>	9/16/2004		

#### Owner Summary

<b>Owner No:</b>	U0026761	<b>Owner Status:</b>	Current Owner
<b>Owner Name:</b>	Chicago Board of Education (CPS)	<b>Purchase Date:</b>	
<b>Ownership History:</b>	http://webapps.sfm.illinois.gov/ustsearch/Ownership.aspx?ID=2042270		

#### Owner Details

<b>Owner Name:</b>	Chicago Board of Education (CPS)	<b>Type Financial Resp:</b>	
<b>Owner Status:</b>	Current Owner	<b>Fin Resp Rpt Due:</b>	
<b>Purchase Date:</b>			
<b>Owner Address:</b>	125 S. Clark St. Suite 700 Chicago, IL 60603		

#### Facility Details

<b>MFD Forms Status:</b>		<b>Green Tag Decal:</b>	
<b>MFD Permit Issue Dt:</b>		<b>Green Tag Issue Date:</b>	
<b>MFD Permit Exp Dt:</b>		<b>Green Tag Exp Date:</b>	
<b>Property Parcel:</b>		<b>Motor Fuel Type:</b>	
<b>Pending Nov:</b>	No		
<b>Permit History Link:</b>	https://webapps.sfm.illinois.gov/USTPortal/Permit/FacilityPermitList/2042270		

[72](#)

2 of 5

SSE

0.20 /  
1,060.00

601.64 /  
7

CROWN PUBLIC SCHOOL  
2128 S ST LOUIS AVE  
CHICAGO IL

TANKS  
CHICAGO

<b>Facility ID:</b>	2042270
<b>Owner:</b>	See Environmental Permit Dataset
<b>Data Source(s):</b>	DEPT. OF PUBLIC HEALTH

#### Detail(s)

<b>Tank ID:</b>	0001	<b>Street No from:</b>	2128
<b>Installation Date:</b>		<b>Street No to:</b>	2128
<b>Removal Date:</b>		<b>Street Name:</b>	ST LOUIS
<b>Last Used Date:</b>	12/31/1973	<b>Street Type:</b>	AVE
<b>Tank Type:</b>	UNDERGROUND STORAGE TANK	<b>Direction:</b>	S
<b>Tank Material:</b>		<b>Latitude:</b>	41.85266154967836
<b>Tank Construction:</b>		<b>Longitude:</b>	-87.71250679904112
<b>Tank Product:</b>	HEATING OI		

Map Key	Number of Records	Direction	Distance (mi/ft)	Elev/Diff (ft)	Site	DB
<b>Tank Capacity:</b>		8000				
<b>Location:</b>		POINT (-87.71250679904112 41.85266154967836)				
<b>Comment:</b>		2128 S SAINT LOUIS, REMOVED 7/19/04, Historic data from former Dept. of Environment [ Associated Permit Numbers: 107985 107985; ]				

<a href="#">72</a>	3 of 5	SSE	0.20 / 1,060.00	601.64 / 7	CPS/BOE 2128 S ST LOUIS AVE, CHICAGO, IL IL	PERMITS CHICAGO
<b>Application ID:</b>		DOEAIR15882		<b>Application Type:</b> AIR POLLUTION CONTROL PERMIT		
<b>Issue or Entry Date:</b>		12/06/2004		<b>Application Subtype:</b> EQUIPMENT INSTALLATION		

#### CDPH Environmental Permit Details

<b>Status:</b>	CLOSED	<b>Street No to:</b>	
<b>Applicant:</b>		<b>Direction:</b>	S
<b>Expiration Date:</b>	06/04/2005	<b>Street Name:</b>	ST LOUIS
<b>Data Source:</b>	HISTORIC DEPT. OF ENVIRONMENT	<b>Street Type:</b>	AVE
<b>Street No from:</b>	2128		
<b>Location:</b>	POINT (-87.71251 41.85261)		
<b>Comment:</b>			

QTY: 1.0 EMERGENCY GENERATOR/ GENERAL/MODEL:SD035/ RATING:35 KW/,QTY: 2.0 COMBUSTION EMISSION UNIT/ROOF TOP UNIT/ LOCHINVAR/MODEL:RWN-180-PM/ MAXIMUM OUTPUT:144,000 BTU,QTY: 2.0 COMBUSTION EMISSION UNIT/ROOF TOP UNIT/ TRANE/MODEL: YCH360/ MAXIMUM OUTPUT:389,000 BTU,QTY: 1.0 COMBUSTION EMISSION UNIT/AIR HEATER UNIT/ TRANE/MODEL:MCCB-03/ MAXIMUM OUTPUT:69,000 BTU\*\*Note: Many records provided by the department have a truncated Comment field.

<a href="#">72</a>	4 of 5	SSE	0.20 / 1,060.00	601.64 / 7	CHICAGO PUBLIC SCHOOLS 2128 S ST LOUIS AVE, CHICAGO, IL IL	PERMITS CHICAGO
<b>Application ID:</b>		DOEAIR11102		<b>Application Type:</b> AIR POLLUTION CONTROL PERMIT		
<b>Issue or Entry Date:</b>		05/14/2003		<b>Application Subtype:</b> EQUIPMENT INSTALLATION		

#### CDPH Environmental Permit Details

<b>Status:</b>	CLOSED	<b>Street No to:</b>	
<b>Applicant:</b>		<b>Direction:</b>	S
<b>Expiration Date:</b>	11/10/2003	<b>Street Name:</b>	ST LOUIS
<b>Data Source:</b>	HISTORIC DEPT. OF ENVIRONMENT	<b>Street Type:</b>	AVE
<b>Street No from:</b>	2128		
<b>Location:</b>	POINT (-87.71251 41.85261)		
<b>Comment:</b>			

QTY: 1.0 ARCHITECTURAL SURFACE CLEANING/GRINDING/ CHEMICAL WASH/WASH WITH SOAP AND WATER/ OVER SPRAY SUPPRESSION:TARPAULIN\*\*Note: Many records provided by the department have a truncated Comment field.

<a href="#">72</a>	5 of 5	SSE	0.20 / 1,060.00	601.64 / 7	CROWN PUBLIC SCHOOL 2128 S ST LOUIS AVE, CHICAGO, IL IL	PERMITS CHICAGO
--------------------	--------	-----	-----------------	------------	---	-----------------

Map Key	Number of Records	Direction	Distance (mi/ft)	Elev/Diff (ft)	Site	DB
---------	-------------------	-----------	------------------	----------------	------	----

Application ID:	DOEUST107985	Application Type:	UNDERGROUND STORAGE TANK
Issue or Entry Date:	05/21/2004	Application Subtype:	REMOVE

**CDPH Environmental Permit Details**

Status:	CLOSED	Street No to:	
Applicant:	LYNN CRIVELLO	Direction:	S
Expiration Date:	11/28/2004	Street Name:	ST LOUIS
Data Source:	HISTORIC DEPT. OF ENVIRONMENT	Street Type:	AVE
Street No from:	2128		
Location:	POINT (-87.71251 41.85261)		
Comment:			

[CONTRACTOR: TECNICA ENVIRONMENTAL SERVICES, INC] PRE-74 HEATING OIL TANK OUT OF SERVICE\*\*Note: Many records provided by the department have a truncated Comment field.

<a href="#">73</a>	1 of 1	SW	0.21 / 1,107.72	594.86 / 0	Apartment Building 2137-2141 S Lawndale Chicago IL	IEPA DOCS
--------------------	--------	----	-----------------	------------	--	-----------

**Note:** Documents related to facilities in Illinois can be searched on the Illinois Environmental Protection Agency (IEPA) Document Explorer: <https://external.epa.illinois.gov/DocumentExplorer>

**Details**

Site ID:	170000520096	Document Indicator:	No
System ID:	0316305140	Latitude:	41.85279
Interest Type:	BOL	Longitude:	-87.71729
Media Code:	LAND	X:	-87.71728999999993
Revision Date/Time:	06/30/2003	Y:	41.852790000000003
Collection Date:	10/01/1998		

<a href="#">74</a>	1 of 3	SSE	0.21 / 1,114.24	602.32 / 7	STANDARD OIL 2153 S ST LOUIS AVE CHICAGO IL	TANKS CHICAGO
--------------------	--------	-----	-----------------	------------	---	------------------

Facility ID:	2153SAI1956-07-24
Owner:	
Data Source(s):	HISTORIC DEPT. OF BUILDINGS

**Detail(s)**

Tank ID:		Street No from:	2153
Installation Date:	07/24/1956	Street No to:	2153
Removal Date:		Street Name:	ST LOUIS
Last Used Date:		Street Type:	AVE
Tank Type:	UNDERGROUND STORAGE TANK	Direction:	S
Tank Material:		Latitude:	41.85193266654348
Tank Construction:		Longitude:	-87.71220149284709
Tank Product:			

Map Key	Number of Records	Direction	Distance (mi/ft)	Elev/Diff (ft)	Site	DB
<b>Tank Capacity:</b>						
<b>Location:</b>		POINT (-87.71220149284709 41.85193266654348)				
<b>Comment:</b>		WORK BY: STANDARD OIL; INSTALL 1-2K & 1-3K GSLN, 1-500 F.O. & 1-500 W.O. 1/3/57				
<a href="#">74</a>	2 of 3	SSE	0.21 / 1,114.24	602.32 / 7	STANDARD OIL 2153 S ST LOUIS AVE CHICAGO IL	TANKS CHICAGO
<b>Facility ID:</b>		2153SAI1970-05-11				
<b>Owner:</b>						
<b>Data Source(s):</b>		HISTORIC DEPT. OF BUILDINGS				
<b><u>Detail(s)</u></b>						
<b>Tank ID:</b>				<b>Street No from:</b>		
<b>Installation Date:</b>		05/11/1970		<b>Street No to:</b>		
<b>Removal Date:</b>				<b>Street Name:</b>		
<b>Last Used Date:</b>				<b>Street Type:</b>		
<b>Tank Type:</b>		UNDERGROUND STORAGE TANK		<b>Direction:</b>		
<b>Tank Material:</b>				<b>Latitude:</b>		
<b>Tank Construction:</b>				<b>Longitude:</b>		
<b>Tank Product:</b>						
<b>Tank Capacity:</b>						
<b>Location:</b>		POINT (-87.71220149284709 41.85193266654348)				
<b>Comment:</b>		WORK BY: AETNA TANK; REPLACE 1-2K & 1-3K W/2-4K GAL GSLN TKS FINAL 6/22/70				
<a href="#">74</a>	3 of 3	SSE	0.21 / 1,114.24	602.32 / 7	STANDARD OIL 2153 S ST LOUIS AVE CHICAGO IL	TANKS CHICAGO
<b>Facility ID:</b>		2153SAI1970-04-15				
<b>Owner:</b>						
<b>Data Source(s):</b>		HISTORIC DEPT. OF BUILDINGS				
<b><u>Detail(s)</u></b>						
<b>Tank ID:</b>				<b>Street No from:</b>		
<b>Installation Date:</b>		04/15/1970		<b>Street No to:</b>		
<b>Removal Date:</b>				<b>Street Name:</b>		
<b>Last Used Date:</b>				<b>Street Type:</b>		
<b>Tank Type:</b>		UNDERGROUND STORAGE TANK		<b>Direction:</b>		
<b>Tank Material:</b>				<b>Latitude:</b>		
<b>Tank Construction:</b>				<b>Longitude:</b>		
<b>Tank Product:</b>						
<b>Tank Capacity:</b>						
<b>Location:</b>		POINT (-87.71220149284709 41.85193266654348)				
<b>Comment:</b>		WORK BY: AETNA TANK; INSPECT 1-6K GAL GSLN TANK FINAL 6/22/70				
<a href="#">75</a>	1 of 1	S	0.21 / 1,125.19	601.01 / 6	JUANITA DUKE 2144 S DRAKE AVE, CHICAGO, IL IL	PERMITS CHICAGO

Map Key	Number of Records	Direction	Distance (mi/ft)	Elev/Diff (ft)	Site	DB
---------	-------------------	-----------	------------------	----------------	------	----

<b>Application ID:</b>	DOEAIR13464	<b>Application Type:</b>	AIR POLLUTION CONTROL PERMIT
<b>Issue or Entry Date:</b>	11/04/2003	<b>Application Subtype:</b>	EQUIPMENT INSTALLATION

**CDPH Environmental Permit Details**

<b>Status:</b>	CLOSED	<b>Street No to:</b>	
<b>Applicant:</b>		<b>Direction:</b>	S
<b>Expiration Date:</b>	05/02/2004	<b>Street Name:</b>	DRAKE
<b>Data Source:</b>	HISTORIC DEPT. OF ENVIRONMENT	<b>Street Type:</b>	AVE
<b>Street No from:</b>	2144		
<b>Location:</b>	POINT (-87.71363 41.8522)		
<b>Comment:</b>			

QTY: 1.0 ARCHITECTURAL SURFACE CLEANING/CHEMICAL WASH/ WASH WITH SOAP AND WATER/ OVER SPRAY SUPPRESSION:PLASTIC COVER\*\*Note: Many records provided by the department have a truncated Comment field.

<a href="#">76</a>	1 of 1	E	0.22 / 1,143.24	595.52 / 1	NORTH COMMUNITY BANK 1800 S HOMAN AVE IL	PERMITS CHICAGO
--------------------	--------	---	--------------------	---------------	--	--------------------

<b>Application ID:</b>	ENVAIR137487	<b>Application Type:</b>	AIR POLLUTION CONTROL PERMIT
<b>Issue or Entry Date:</b>	12/26/2013	<b>Application Subtype:</b>	GENERAL POLUTION PREVENTION(P2)

**CDPH Environmental Permit Details**

<b>Status:</b>	CLOSED	<b>Street No to:</b>	
<b>Applicant:</b>	KTF COOLING CO	<b>Direction:</b>	S
<b>Expiration Date:</b>		<b>Street Name:</b>	HOMAN
<b>Data Source:</b>	DEPT. OF PUBLIC HEALTH	<b>Street Type:</b>	AVE
<b>Street No from:</b>	1800		
<b>Location:</b>	POINT (-87.71028 41.85707)		
<b>Comment:</b>			

AIR POLLUTION CONTROL [EQUIP ID: , QUANTITY: 1, DESCRIPTION: 090B - BOILER, OUTPUT 288,000 AND LESS THAN 966,000 BTU/HR, NOTE: ]\*\*Note: Many records provided by the department have a truncated Comment field.

<a href="#">77</a>	1 of 1	SSE	0.22 / 1,162.21	602.62 / 8	WESTLAWN GOSPEL CHAPEL 2141 S ST LOUIS AVE, CHICAGO, IL IL	PERMITS CHICAGO
--------------------	--------	-----	--------------------	---------------	---	--------------------

<b>Application ID:</b>	DOEAIR16677	<b>Application Type:</b>	AIR POLLUTION CONTROL PERMIT
<b>Issue or Entry Date:</b>	05/06/2005	<b>Application Subtype:</b>	EQUIPMENT INSTALLATION

**CDPH Environmental Permit Details**

<b>Status:</b>	CLOSED	<b>Street No to:</b>	
<b>Applicant:</b>		<b>Direction:</b>	S
<b>Expiration Date:</b>	11/02/2005	<b>Street Name:</b>	ST LOUIS
<b>Data Source:</b>	HISTORIC DEPT. OF ENVIRONMENT	<b>Street Type:</b>	AVE
<b>Street No from:</b>	2141		



Map Key	Number of Records	Direction	Distance (mi/ft)	Elev/Diff (ft)	Site	DB
---------	-------------------	-----------	------------------	----------------	------	----

**Location:** POINT (-87.71235 41.85233)

**Comment:**

QTY: 1.0 COMBUSTION EMISSION UNIT/ ROOF TOP UNIT/ CARRIER/ MODEL: 48H1009/ MAX OUTPUT: 180,000 BTU,QTY: 1.0 COMBUSTION EMISSION UNIT/ ROOF TOP UNIT/ CARRIER/ MODEL: 48H1005/ MAX OUTPUT: 120,000 BTU,QTY: 1.0 COMBUSTION EMISSION UNIT/ ROOF TOP UNIT/ CARRIER/ MODEL: 48H1009/ MAX OUTPUT: 180,000 BTU\*\*Note: Many records provided by the department have a truncated Comment field.

[78](#)

1 of 1

S

0.22 /  
1,177.37

601.32 /  
6

STANLEY T. RATLLFF  
2149 S DRAKE AVE, CHICAGO, IL  
IL

PERMITS  
CHICAGO

**Application ID:** DOEAIR27551

**Issue or Entry Date:** 08/18/2010

**Application Type:** AIR POLLUTION CONTROL PERMIT

**Application Subtype:** EQUIPMENT INSTALLATION

#### CDPH Environmental Permit Details

**Status:** CLOSED

**Applicant:**

**Expiration Date:** 02/14/2011

**Data Source:** HISTORIC DEPT. OF ENVIRONMENT

**Street No from:** 2149

**Location:** POINT (-87.71346 41.85218)

**Comment:**

**Street No to:**

**Direction:** S

**Street Name:** DRAKE

**Street Type:** AVE

QTY: 1.0 CUMBUSTION EMISSION UNIT: WARM AIR FURNACE/ MAKE AND MODEL: TRANE/TUX120R960W/ MAX OUTPUT: 72/112 MBTU/HR\*\*Note: Many records provided by the department have a truncated Comment field.

[79](#)

1 of 1

WNW

0.23 /  
1,202.90

597.81 /  
3

MR. SERVICE  
3734 West 16th Street  
CHICAGO IL

SPILLS

**Incident No:** 891098

**Date/Time Occurred:**

**Media Release:**

**Facility Manager:**

**Fac Manager Phone:**

**Responsible Party Street:** 3734 W. 16TH ST. CHICAGO,IL.

**Area Involved:**

**Milepost:**

**Section:**

**Township:**

**Range:**

**County:** COOK

**Latitude:**

**Longutude:**

#### Hazardous Materials Incident Report

**Incident Report Dt:** 6/24/1989 11:22:00 AM

**Data Input Status:** CLOSED

**LUST?:**

**Hazmat Incident Type:** SPILL

**Caller:** JEAN DESRUISSEAU

**Caller Represents:** CITY OF CHICAGO/CONSUMER

**County:** COOK

**Entered by:**

**Date Entered:**

Map Key	Number of Records	Direction	Distance (mi/ft)	Elev/Diff (ft)	Site	DB
---------	-------------------	-----------	------------------	----------------	------	----

Street Address:	3734 West 16th Street
City:	CHICAGO
URL:	https://public.iema.state.il.us/FOIAHazmatSearch/HazmatDetails.aspx?RptNum=891098
Narrative:	
Follow Up Information:	

**Materials Involved**

Name:	PERCHLOROETHYLENE
Type:	UNKNOWN
CHRIS CODE:	
CAS No:	
UN/NA No:	
Container Type:	ABOVEGROUND TANK
Container Size:	ABOVEGROUND TANK
Amount Released:	100 GALLONS
Rate of Release Min:	
Duration of Release:	
Cause of Release:	SOMEONE TAMPERED WITH TNK
Est Spill Extent:	
Spill Extent Units:	
Date/Time Inc Occur:	
Unknown Occurr:	
Date/Time Discov:	06/24/89 0715
Unknown Discovered:	
Where Taken:	NONE
On Scene Contact:	
No of People Evacuat:	NONE
A 302(a) Extremely Haz Sub?:	
A RCRA Hazardous Waste?:	
A RCRA Regulated Facility?:	
Public Health Risks:	
State Agency Assistance:	
Containment/Cleanup Plans:	USED ABSORBANT RAGS

**Agency or Persons Notified**

Agency:	FD,PD,CITY OF CHICAGO
Date/Time:	
Name of Person:	
Notification Action:	Contacted

<a href="#">80</a>	1 of 1	E	0.23 / 1,213.43	595.82 / 1	ACP ENTERPRISES OF CHICAGO LLC 3354 W OGDEN AVE, CHICAGO, IL IL	PERMITS CHICAGO
Application ID:	DOEAIR20486	Application Type:	AIR POLLUTION CONTROL PERMIT			
Issue or Entry Date:	01/11/2007	Application Subtype:	EQUIPMENT INSTALLATION			

Map Key	Number of Records	Direction	Distance (mi/ft)	Elev/Diff (ft)	Site	DB
---------	-------------------	-----------	------------------	----------------	------	----

#### CDPH Environmental Permit Details

Status:	CLOSED	Street No to:	
Applicant:		Direction:	W
Expiration Date:	07/10/2007	Street Name:	OGDEN
Data Source:	HISTORIC DEPT. OF ENVIRONMENT	Street Type:	AVE
Street No from:	3354		
Location:	POINT (-87.70972 41.85651)		
Comment:			

QTY: 2.0 COMBUSTION EMISSION UNIT: FURNACE/ MAKE AND MODEL: CARRIER - 58 MXA-060-10/ MAXIMUM OUTPUT: 55,800 BTU/HR,QTY: 1.0 COMBUSTION EMISSION UNIT: FURNACE/ MAKE AND MODEL: CARRIER - 58 MXA-135-16/ MAXIMUM OUTPUT: 107,000 BTU/HR,QTY: 1.0 COMBUSTION EMISSION UNIT: FURNACE/ MAKE AND MODEL: CARRIER - 58 MXA-080-12/ MAXIMUM OUTPUT: 74,400 BTU/HR\*\*Note: Many records provided by the department have a truncated Comment field.

<a href="#">81</a>	1 of 1	N	0.23 / 1,217.41	596.83 / 2	HOLSTEN MANAGEMENT 1407 S CENTRAL PARK AVE, CHICAGO, IL IL	PERMITS CHICAGO
--------------------	--------	---	--------------------	---------------	---	--------------------

Application ID:	DOEAIR19811	Application Type:	AIR POLLUTION CONTROL PERMIT
Issue or Entry Date:	10/26/2006	Application Subtype:	EQUIPMENT INSTALLATION

#### CDPH Environmental Permit Details

Status:	CLOSED	Street No to:	
Applicant:		Direction:	S
Expiration Date:	04/24/2007	Street Name:	CENTRAL PARK
Data Source:	HISTORIC DEPT. OF ENVIRONMENT	Street Type:	AVE
Street No from:	1407		
Location:	POINT (-87.7153 41.86222)		
Comment:			

QTY: 1.0 ARCHITECTURAL SURFACE CLEANING: GRINDING/ DUST SUPPRESSION METHOD: TARPS/SAWTECH VAC/ PERMIT EXPIRES: 01/09/2007\*\*Note: Many records provided by the department have a truncated Comment field.

<a href="#">82</a>	1 of 2	NNE	0.23 / 1,228.17	595.52 / 1	1424 -28 S TRUMBULL 1424 -28 S TRUMBULL CHICAGO IL 60623	FINDS/FRS
--------------------	--------	-----	--------------------	---------------	--	-----------

Registry ID:	110028923235
FIPS Code:	17031
HUC Code:	
Site Type Name:	STATIONARY
Location Description:	
Supplemental Location:	
Create Date:	20-APR-07
Update Date:	29-DEC-14
Interest Types:	STATE MASTER
SIC Codes:	
SIC Code Descriptions:	

Map Key	Number of Records	Direction	Distance (mi/ft)	Elev/Diff (ft)	Site	DB
<b>NAICS Codes:</b> <b>NAICS Code Descriptions:</b> <b>Conveyor:</b> <b>Federal Facility Code:</b> <b>Federal Agency Name:</b> <b>Tribal Land Code:</b> <b>Tribal Land Name:</b> <b>Congressional Dist No:</b> <b>Census Block Code:</b> <b>EPA Region Code:</b> 05 <b>County Name:</b> COOK <b>US/Mexico Border Ind:</b> <b>Latitude:</b> <b>Longitude:</b> <b>Reference Point:</b> <b>Coord Collection Method:</b> <b>Accuracy Value:</b> <b>Datum:</b> NAD83 <b>Source:</b> <b>Facility Detail Rprt URL:</b> https://ofmpub.epa.gov/frs_public2/fii_query_detail.disp_program_facility?p_registry_id=110028923235 <b>Data Source:</b> Facility Registry Service - Single File <b>Program Acronyms:</b> ACES:170001703921						

<a href="#">82</a>	2 of 2	NNE	0.23 / 1,228.17	595.52 / 1	URBAN PROPERTY ADVISORS 1424 S TRUMBULL AVE, CHICAGO, IL IL	PERMITS CHICAGO
--------------------	--------	-----	--------------------	---------------	--	--------------------

<b>Application ID:</b>	DOEAIR21248	<b>Application Type:</b>	AIR POLLUTION CONTROL PERMIT
<b>Issue or Entry Date:</b>	06/18/2007	<b>Application Subtype:</b>	EQUIPMENT INSTALLATION

**CDPH Environmental Permit Details**

<b>Status:</b>	CLOSED	<b>Street No to:</b>	
<b>Applicant:</b>		<b>Direction:</b>	S
<b>Expiration Date:</b>	12/15/2007	<b>Street Name:</b>	TRUMBULL
<b>Data Source:</b>	HISTORIC DEPT. OF ENVIRONMENT	<b>Street Type:</b>	AVE
<b>Street No from:</b>	1424		
<b>Location:</b>	POINT (-87.71187 41.86194)		
<b>Comment:</b>			

QTY: 1.0 ARCHITECTURAL SURFACE CLEANING: GRINDING /H2O WASH/DUST SUPPRESSION METHOD: TARP/ PERMIT EXPIRES: 6/6/2008\*\*Note: Many records provided by the department have a truncated Comment field.

<a href="#">83</a>	1 of 1	SSW	0.24 / 1,242.43	597.46 / 3	LAWNDALE CHRISTIAN DEVELOPEMENT COR 3622 W CERMAK RD, CHICAGO, IL IL	PERMITS CHICAGO
--------------------	--------	-----	--------------------	---------------	---	--------------------

Map Key	Number of Records	Direction	Distance (mi/ft)	Elev/Diff (ft)	Site	DB
---------	-------------------	-----------	------------------	----------------	------	----

<b>Application ID:</b>	DOEAIR16560	<b>Application Type:</b>	AIR POLLUTION CONTROL PERMIT
<b>Issue or Entry Date:</b>	04/18/2005	<b>Application Subtype:</b>	EQUIPMENT INSTALLATION

**CDPH Environmental Permit Details**

<b>Status:</b>	CLOSED	<b>Street No to:</b>	
<b>Applicant:</b>	MOHAMMED KHADER	<b>Direction:</b>	W
<b>Expiration Date:</b>	10/15/2005	<b>Street Name:</b>	CERMAK
<b>Data Source:</b>	HISTORIC DEPT. OF ENVIRONMENT	<b>Street Type:</b>	RD
<b>Street No from:</b>	3622		
<b>Location:</b>	POINT (-87.71595 41.85165)		
<b>Comment:</b>			

QTY: 1.0 COMBUSTION EMISSION UNIT/ WARM AIR FURNACE/ CARRIER/ MODEL:58MXA-100-20/ MAX OUTPUT: 94,000 BTU,QTY: 2.0 COMBUSTION EMISSION UNIT/ WARM AIR FURNACE/ STERLING/ MODEL:SVF/ MAX OUTPUT: 120,000 BTU\*\*Note: Many records provided by the department have a truncated Comment field.

<a href="#">84</a>	1 of 2	W	0.24 / 1,248.05	597.17 / 2	3737 W 18TH 3737 W 18TH ST IL	PERMITS CHICAGO
--------------------	--------	---	--------------------	---------------	-------------------------------------	--------------------

<b>Application ID:</b>	ENVAIR659388	<b>Application Type:</b>	AIR POLLUTION CONTROL PERMIT
<b>Issue or Entry Date:</b>	07/07/2016	<b>Application Subtype:</b>	GENERAL POLUTION PREVENTION(P2)

**CDPH Environmental Permit Details**

<b>Status:</b>	CLOSED	<b>Street No to:</b>	
<b>Applicant:</b>	JUDY CHAN	<b>Direction:</b>	W
<b>Expiration Date:</b>		<b>Street Name:</b>	18TH
<b>Data Source:</b>	DEPT. OF PUBLIC HEALTH	<b>Street Type:</b>	ST
<b>Street No from:</b>	3737		
<b>Location:</b>	POINT (-87.71917 41.8571)		
<b>Comment:</b>			

FURNISH AND INSTALL NEW HEATING BOILER [EQUIP ID: , QUANTITY: 1, DESCRIPTION: 090B - BOILER, OUTPUT 288,000 AND LESS THAN 966,000 BTU/HR, NOTE: ]\*\*Note: Many records provided by the department have a truncated Comment field.

<a href="#">84</a>	2 of 2	W	0.24 / 1,248.05	597.17 / 2	REV. LARRY KATES 3737 W 18TH ST IL	PERMITS CHICAGO
--------------------	--------	---	--------------------	---------------	--	--------------------

<b>Application ID:</b>	ENVAIR136449	<b>Application Type:</b>	AIR POLLUTION CONTROL PERMIT
<b>Issue or Entry Date:</b>	10/25/2013	<b>Application Subtype:</b>	ARCHITECTURAL SURFACE CLEANING

**CDPH Environmental Permit Details**

<b>Status:</b>	CLOSED	<b>Street No to:</b>	
<b>Applicant:</b>	ARROW MASONRY & EXTERIORS	<b>Direction:</b>	W
<b>Expiration Date:</b>		<b>Street Name:</b>	18TH
<b>Data Source:</b>	DEPT. OF PUBLIC HEALTH	<b>Street Type:</b>	ST
<b>Street No from:</b>	3737		

Map Key	Number of Records	Direction	Distance (mi/ft)	Elev/Diff (ft)	Site	DB
<b>Location:</b>		POINT (-87.71917 41.8571)				
<b>Comment:</b>						
<a href="#">85</a>	1 of 1	SW	0.24 / 1,264.97	595.19 / 0	3735 OGDEN 3735 OGDEN BERWYN IL 60402	FINDS/FRS
<b>Registry ID:</b>		110063270712				
<b>FIPS Code:</b>		17031				
<b>HUC Code:</b>						
<b>Site Type Name:</b>		STATIONARY				
<b>Location Description:</b>						
<b>Supplemental Location:</b>						
<b>Create Date:</b>		16-JAN-15				
<b>Update Date:</b>						
<b>Interest Types:</b>		STATE MASTER				
<b>SIC Codes:</b>						
<b>SIC Code Descriptions:</b>						
<b>NAICS Codes:</b>						
<b>NAICS Code Descriptions:</b>						
<b>Conveyor:</b>						
<b>Federal Facility Code:</b>						
<b>Federal Agency Name:</b>						
<b>Tribal Land Code:</b>						
<b>Tribal Land Name:</b>						
<b>Congressional Dist No:</b>						
<b>Census Block Code:</b>						
<b>EPA Region Code:</b>		05				
<b>County Name:</b>		COOK				
<b>US/Mexico Border Ind:</b>						
<b>Latitude:</b>						
<b>Longitude:</b>						
<b>Reference Point:</b>						
<b>Coord Collection Method:</b>						
<b>Accuracy Value:</b>						
<b>Datum:</b>		NAD83				
<b>Source:</b>						
<b>Facility Detail Rprt URL:</b>		https://ofmpub.epa.gov/frs_public2/fii_query_detail.disp_program_facility?p_registry_id=110063270712				
<b>Data Source:</b>		Facility Registry Service - Single File				
<b>Program Acronyms:</b>						
ACES:170002071923						

<a href="#">86</a>	1 of 2	SSW	0.24 / 1,274.36	597.83 / 3	3616 W CERMAK 3616 W CERMAK CHICAGO IL 60623	FINDS/FRS
<b>Registry ID:</b>		110046145042				
<b>FIPS Code:</b>		17031				
<b>HUC Code:</b>		07120003				

Map Key	Number of Records	Direction	Distance (mi/ft)	Elev/Diff (ft)	Site	DB
<hr/>						
Site Type Name:		STATIONARY				
Location Description:						
Supplemental Location:						
Create Date:		24-JUL-12				
Update Date:						
Interest Types:		STATE MASTER				
SIC Codes:						
SIC Code Descriptions:						
NAICS Codes:						
NAICS Code Descriptions:						
Conveyor:		FRS-GEOCODE				
Federal Facility Code:						
Federal Agency Name:						
Tribal Land Code:						
Tribal Land Name:						
Congressional Dist No:		07				
Census Block Code:		170313006001000				
EPA Region Code:		05				
County Name:		COOK				
US/Mexico Border Ind:						
Latitude:		41.85165				
Longitude:		-87.715697				
Reference Point:		ENTRANCE POINT OF A FACILITY OR STATION				
Coord Collection Method:		ADDRESS MATCHING-HOUSE NUMBER				
Accuracy Value:		50				
Datum:		NAD83				
Source:						
Facility Detail Rprt URL:		https://ofmpub.epa.gov/frs_public2/fii_query_detail.disp_program_facility?p_registry_id=110046145042				
Data Source:		Facility Registry Service - Single File				
Program Acronyms:						
ACES:170001931113						

<a href="#">86</a>	2 of 2	SSW	0.24 / 1,274.36	597.83 / 3	BLESSED SACRAMENT CHURCH 3616 W CERMAK RD, CHICAGO, IL IL	PERMITS CHICAGO
Application ID:	DOEAIR9180	Application Type:	AIR POLLUTION CONTROL PERMIT			
Issue or Entry Date:	10/12/2001	Application Subtype:	EQUIPMENT INSTALLATION			

#### CDPH Environmental Permit Details

Status:	CLOSED	Street No to:	
Applicant:		Direction:	W
Expiration Date:	04/10/2002	Street Name:	CERMAK
Data Source:	HISTORIC DEPT. OF ENVIRONMENT	Street Type:	RD
Street No from:	3616		
Location:	POINT (-87.7157 41.85165)		
Comment:			

QTY: 1.0 COMBUSTION EMISSION UNIT/ BOILER/ PEERLESS/ MODEL 211-A-5-4/ MAXIMUM BTU: 630,000\*\*Note: Many records provided by the

Map Key	Number of Records	Direction	Distance (mi/ft)	Elev/Diff (ft)	Site	DB
---------	-------------------	-----------	------------------	----------------	------	----

department have a truncated Comment field.

<a href="#">87</a>	1 of 8	SSE	0.24 / 1,274.81	603.96 / 9	Vera, Mario 3442 West Cermak Rd. Chicago IL 60623	LUST
--------------------	--------	-----	-----------------	------------	---	------

<b>Incident No:</b>	991886	<b>LPC No:</b>	0316305156
<b>Incidents ID:</b>	24166	<b>IEMA Date:</b>	08/10/1999
<b>NFR Date:</b>	02/08/2007	<b>Regulation:</b>	732
<b>Gasoline:</b>	True	<b>C 20 Day Report Date:</b>	11/22/2006
<b>Unleaded:</b>	False	<b>C 45 Day Report Date:</b>	11/22/2006
<b>Diesel:</b>	False	<b>NFR Recorded Date:</b>	10/05/2009
<b>Fuel Oil:</b>	False	<b>Pre 74 Date:</b>	
<b>Jet Fuel:</b>	False	<b>Proj Manager Phone:</b>	
<b>Used Oil:</b>	False	<b>Proj Mngr First Nm:</b>	Steve
<b>Non Petroleum Prod:</b>	False	<b>Proj Mngr Last Nm:</b>	Kasa
<b>Other Petroleum:</b>	True	<b>Proj Manager Email:</b>	
<b>Non LUST Date:</b>		<b>Site County:</b>	Cook
<b>Non LUST Letter Dt:</b>			
<b>Heating Oil Letter Date:</b>			
<b>Free Product Discovery Date:</b>			
<b>Primary Resp Party Name:</b>	Mario Vera		
<b>Primary Resp Party Address:</b>	3442 West Cermak Rd.		
<b>Primary Resp Party City:</b>	Chicago		
<b>Primary Resp Party State:</b>	IL		
<b>Primary Resp Party ZIP:</b>	60623		
<b>Primary Resp Party Phone:</b>	7732774836		
<b>Primary Resp Party Contact:</b>			

<a href="#">87</a>	2 of 8	SSE	0.24 / 1,274.81	603.96 / 9	Alianza Auto Repair 3442 W Cermak Rd. Chicago, IL 60623 IL	UST
--------------------	--------	-----	-----------------	------------	---	-----

<b>Facility No:</b>	2038469	<b>Facility Type:</b>	Other
<b>Facility Status:</b>	Closed	<b>Owner Type:</b>	
<b>Fac Details Status:</b>	Closed	<b>Owner Status:</b>	Current Owner
<b>Fac Type Fac Details:</b>	Other	<b>County:</b>	Cook
<b>Owner Name:</b>	Alianza Auto Repair		
<b>Facility URL:</b>	http://webapps.sfm.illinois.gov/ustsearch/Facility.aspx?ID=2038469		

#### Tank Information

<b>Tank No:</b>	4	<b>Capacity:</b>	6000
<b>UI No:</b>		<b>Petroleum Use:</b>	
<b>Status:</b>	Removed	<b>Product:</b>	Gasoline
<b>Removed Date:</b>	8/10/1999	<b>CERCLA Substance:</b>	
<b>Install Date:</b>		<b>Current Age:</b>	
<b>Abandoned Date:</b>		<b>Abandoned Material:</b>	
<b>Last Used Date:</b>	12/31/1973	<b>Product Date:</b>	



<i>Map Key</i>	<i>Number of Records</i>	<i>Direction</i>	<i>Distance (mi/ft)</i>	<i>Elev/Diff (ft)</i>	<i>Site</i>	<i>DB</i>
<b>Red Tag Issue Date:</b>				<b>Fee Due:</b>		
<b>CAS Code:</b>				<b>Regulated Status:</b>		
<b>OSFM First Noti Dt:</b>	8/17/1999				Exempt	
<b><u>Tank Information</u></b>						
<b>Tank No:</b>	1			<b>Capacity:</b>	550	
<b>UI No:</b>				<b>Petroleum Use:</b>		
<b>Status:</b>	Removed			<b>Product:</b>	Used Oil	
<b>Removed Date:</b>	8/10/1999			<b>CERCLA Substance:</b>		
<b>Install Date:</b>				<b>Current Age:</b>		
<b>Abandoned Date:</b>				<b>Abandoned Material:</b>		
<b>Last Used Date:</b>	12/1/1998			<b>Product Date:</b>		
<b>Red Tag Issue Date:</b>				<b>Fee Due:</b>	\$0.00	
<b>CAS Code:</b>				<b>Regulated Status:</b>	Federal	
<b>OSFM First Noti Dt:</b>	3/2/1999					
<b><u>Tank Information</u></b>						
<b>Tank No:</b>	2			<b>Capacity:</b>	4000	
<b>UI No:</b>				<b>Petroleum Use:</b>		
<b>Status:</b>	Removed			<b>Product:</b>	Gasoline	
<b>Removed Date:</b>	8/10/1999			<b>CERCLA Substance:</b>		
<b>Install Date:</b>				<b>Current Age:</b>		
<b>Abandoned Date:</b>				<b>Abandoned Material:</b>		
<b>Last Used Date:</b>	12/31/1973			<b>Product Date:</b>		
<b>Red Tag Issue Date:</b>				<b>Fee Due:</b>		
<b>CAS Code:</b>				<b>Regulated Status:</b>	Exempt	
<b>OSFM First Noti Dt:</b>	8/17/1999					
<b><u>Tank Information</u></b>						
<b>Tank No:</b>	3			<b>Capacity:</b>	4000	
<b>UI No:</b>				<b>Petroleum Use:</b>		
<b>Status:</b>	Removed			<b>Product:</b>	Gasoline	
<b>Removed Date:</b>	8/10/1999			<b>CERCLA Substance:</b>		
<b>Install Date:</b>				<b>Current Age:</b>		
<b>Abandoned Date:</b>				<b>Abandoned Material:</b>		
<b>Last Used Date:</b>	12/31/1973			<b>Product Date:</b>		
<b>Red Tag Issue Date:</b>				<b>Fee Due:</b>		
<b>CAS Code:</b>				<b>Regulated Status:</b>	Exempt	
<b>OSFM First Noti Dt:</b>	8/17/1999					
<b><u>Owner Summary</u></b>						
<b>Owner No:</b>	U0028271			<b>Owner Status:</b>	Current Owner	
<b>Owner Name:</b>	Alianza Auto Repair			<b>Purchase Date:</b>	10/1/1993	
<b>Ownership History:</b>	http://webapps.sfm.illinois.gov/ustsearch/Ownership.aspx?ID=2038469					

Map Key	Number of Records	Direction	Distance (mi/ft)	Elev/Diff (ft)	Site	DB
---------	-------------------	-----------	------------------	----------------	------	----

#### Owner Details

<b>Owner Name:</b>	Alianza Auto Repair	<b>Type Financial Resp:</b>
<b>Owner Status:</b>	Current Owner	<b>Fin Resp Rpt Due:</b>
<b>Purchase Date:</b>	10/1/1993	
<b>Owner Address:</b>	3442 W Cermak Rd. Chicago, IL 60623	

#### Facility Details

<b>MFD Forms Status:</b>		<b>Green Tag Decal:</b>
<b>MFD Permit Issue Dt:</b>		<b>Green Tag Issue Date:</b>
<b>MFD Permit Exp Dt:</b>		<b>Green Tag Exp Date:</b>
<b>Property Parcel:</b>		<b>Motor Fuel Type:</b>
<b>Pending Nov:</b>	No	
<b>Permit History Link:</b>	<a href="https://webapps.sfm.illinois.gov/USTPortal/Permit/FacilityPermitList/2038469">https://webapps.sfm.illinois.gov/USTPortal/Permit/FacilityPermitList/2038469</a>	

<a href="#">87</a>	3 of 8	SSE	0.24 / 1,274.81	603.96 / 9	MARIO VERA 3442 WEST CERMAK ROAD CHICAGO IL	SPILLS
--------------------	--------	-----	--------------------	---------------	---	--------

<b>Incident No:</b>	991886	<b>County:</b>	COOK
<b>Date/Time Occurred:</b>		<b>Latitude:</b>	
<b>Media Release:</b>		<b>Longitude:</b>	
<b>Facility Manager:</b>			
<b>Fac Manager Phone:</b>			
<b>Responsible Party Street:</b>			
<b>Area Involved:</b>	FIXED FACILITY		
<b>Milepost:</b>			
<b>Section:</b>			
<b>Township:</b>			
<b>Range:</b>			

#### Hazardous Materials Incident Report

<b>Incident Report Dt:</b>	8/10/1999 5:57:00 PM	<b>County:</b>	COOK
<b>Data Input Status:</b>	CLOSED	<b>Entered by:</b>	
<b>LUST?:</b>		<b>Date Entered:</b>	
<b>Hazmat Incident Type:</b>	LEAK		
<b>Caller:</b>	STEVE TSARPALAS		
<b>Caller Represents:</b>	TSARPALAS ENTERPRISES INC		
<b>Street Address:</b>	3442 WEST CERMAK ROAD		
<b>City:</b>	CHICAGO		
<b>URL:</b>	<a href="https://public.iema.state.il.us/FOIAHazmatSearch/HazmatDetails.aspx?RptNum=991886">https://public.iema.state.il.us/FOIAHazmatSearch/HazmatDetails.aspx?RptNum=991886</a>		
<b>Narrative:</b>			

#### Follow Up Information:

#### Materials Involved

Map Key	Number of Records	Direction	Distance (mi/ft)	Elev/Diff (ft)	Site	DB
<b>Name:</b> GASOLINE/HEATING OIL <b>Type:</b> UNKNOWN <b>CHRIS CODE:</b> <b>CAS No:</b> <b>UN/NA No:</b> <b>Container Type:</b> UNDERGROUND TANK <b>Container Size:</b> UNDERGROUND TANK <b>Amount Released:</b> UNKNOWN <b>Rate of Release Min:</b> <b>Duration of Release:</b> <b>Cause of Release:</b> HOLES/PIPING <b>Est Spill Extent:</b> <b>Spill Extent Units:</b> <b>Date/Time Inc Occur:</b> <b>Unknown Occur:</b> <b>Date/Time Discov:</b> 08/10/99 1200 <b>Unknown Discovered:</b> <b>Where Taken:</b> -0- <b>On Scene Contact:</b> <b>No of People Evacuat:</b> -0- <b>A 302(a) Extremely Haz Sub?:</b> <b>A RCRA Hazardous Waste?:</b> <b>A RCRA Regulated Facility?:</b> <b>Public Health Risks:</b> -0- <b>State Agency Assistance:</b> <b>Containment/Cleanup Plans:</b>						
<a href="#">87</a>	4 of 8	SSE	0.24 / 1,274.81	603.96 / 9	ALIANZA AUTO REPAIR 3442 W CERMAK RD CHICAGO IL	TANKS CHICAGO

**Facility ID:** 2038469  
**Owner:** See Environmental Permit Dataset  
**Data Source(s):** DEPT. OF PUBLIC HEALTH

Detail(s)

<b>Tank ID:</b>	0003	<b>Street No from:</b>	3442
<b>Installation Date:</b>		<b>Street No to:</b>	3442
<b>Removal Date:</b>		<b>Street Name:</b>	CERMAK
<b>Last Used Date:</b>		<b>Street Type:</b>	RD
<b>Tank Type:</b>	UNDERGROUND STORAGE TANK	<b>Direction:</b>	W
<b>Tank Material:</b>		<b>Latitude:</b>	41.851942078955084
<b>Tank Construction:</b>		<b>Longitude:</b>	-87.71187687011835
<b>Tank Product:</b>	GASOLINE		
<b>Tank Capacity:</b>	4000		
<b>Location:</b>	POINT (-87.71187687011835 41.851942078955084)		
<b>Comment:</b>	REMOVED 08/10/99, Historic data from former Dept. of Environment [ Associated Permit Numbers: 104908; ]		

<b>Tank ID:</b>	0002	<b>Street No from:</b>	3442
-----------------	------	------------------------	------

Map Key	Number of Records	Direction	Distance (mi/ft)	Elev/Diff (ft)	Site	DB
<hr/>						
<b>Installation Date:</b>				<b>Street No to:</b>	3442	
<b>Removal Date:</b>				<b>Street Name:</b>	CERMAK	
<b>Last Used Date:</b>				<b>Street Type:</b>	RD	
<b>Tank Type:</b>	UNDERGROUND STORAGE TANK			<b>Direction:</b>	W	
<b>Tank Material:</b>				<b>Latitude:</b>	41.851942078955084	
<b>Tank Construction:</b>				<b>Longitude:</b>	-87.71187687011835	
<b>Tank Product:</b>	GASOLINE					
<b>Tank Capacity:</b>	4000					
<b>Location:</b>	POINT (-87.71187687011835 41.851942078955084)					
<b>Comment:</b>	REMOVED 08/10/99, Historic data from former Dept. of Environment [ Associated Permit Numbers: 104908; ]					
<b>Tank ID:</b>	0004			<b>Street No from:</b>	3442	
<b>Installation Date:</b>				<b>Street No to:</b>	3442	
<b>Removal Date:</b>				<b>Street Name:</b>	CERMAK	
<b>Last Used Date:</b>				<b>Street Type:</b>	RD	
<b>Tank Type:</b>	UNDERGROUND STORAGE TANK			<b>Direction:</b>	W	
<b>Tank Material:</b>				<b>Latitude:</b>	41.851942078955084	
<b>Tank Construction:</b>				<b>Longitude:</b>	-87.71187687011835	
<b>Tank Product:</b>	USED OIL					
<b>Tank Capacity:</b>	550					
<b>Location:</b>	POINT (-87.71187687011835 41.851942078955084)					
<b>Comment:</b>	REMOVED 08/10/99, Historic data from former Dept. of Environment [ Associated Permit Numbers: 104908; ]					
<b>Tank ID:</b>	0001			<b>Street No from:</b>	3442	
<b>Installation Date:</b>				<b>Street No to:</b>	3442	
<b>Removal Date:</b>				<b>Street Name:</b>	CERMAK	
<b>Last Used Date:</b>				<b>Street Type:</b>	RD	
<b>Tank Type:</b>	UNDERGROUND STORAGE TANK			<b>Direction:</b>	W	
<b>Tank Material:</b>				<b>Latitude:</b>	41.851942078955084	
<b>Tank Construction:</b>				<b>Longitude:</b>	-87.71187687011835	
<b>Tank Product:</b>	GASOLINE					
<b>Tank Capacity:</b>	6000					
<b>Location:</b>	POINT (-87.71187687011835 41.851942078955084)					
<b>Comment:</b>	REMOVED 08/10/99, Historic data from former Dept. of Environment [ Associated Permit Numbers: 104908; ]					

[87](#)

5 of 8

SSE

0.24 /  
1,274.81603.96 /  
9CUSTOM AUTO REPAIR  
3442 W CERMAK RD  
ILPERMITS  
CHICAGO

**Application ID:** ENVAIR123041  
**Issue or Entry Date:** 09/12/2012

**Application Type:** AIR POLLUTION CONTROL PERMIT  
**Application Subtype:** MOTOR VEHICLE REPAIR FACILITY

#### CDPH Environmental Permit Details

**Status:** CLOSED  
**Applicant:**  
**Expiration Date:**  
**Data Source:** DEPT. OF PUBLIC HEALTH  
**Street No from:** 3442  
**Location:** POINT (-87.71197 41.85198)  
**Comment:**

**Street No to:**  
**Direction:** W  
**Street Name:** CERMAK  
**Street Type:** RD

Map Key	Number of Records	Direction	Distance (mi/ft)	Elev/Diff (ft)	Site	DB
---------	-------------------	-----------	------------------	----------------	------	----

[EQUIP ID: , QUANTITY: 1, DESCRIPTION: 101 - BOOTH, PAINT SPRAY, NOTE: ]\*\*Note: Many records provided by the department have a truncated Comment field.

<a href="#">87</a>	6 of 8	SSE	0.24 / 1,274.81	603.96 / 9	ALIANZA AUTO REPAIR 3442 W CERMAK RD, CHICAGO, IL IL	PERMITS CHICAGO
--------------------	--------	-----	-----------------	------------	--	--------------------

Application ID:	DOEUST104908	Application Type:	UNDERGROUND STORAGE TANK
Issue or Entry Date:	04/15/1999	Application Subtype:	REMOVAL

CDPH Environmental Permit Details

Status:	CLOSED	Street No to:	
Applicant:	MARIO VERA	Direction:	W
Expiration Date:	10/15/1999	Street Name:	CERMAK
Data Source:	HISTORIC DEPT. OF ENVIRONMENT	Street Type:	RD
Street No from:	3442		
Location:	POINT (-87.71197 41.85198)		
Comment:			

[CONTRACTOR: TSARPALAS ENTERPRISES INC.] BACKFILL CONTAMINATION IN THE GSLN EXCAVATION. IEMA #991886\*\*Note: Many records provided by the department have a truncated Comment field.

<a href="#">87</a>	7 of 8	SSE	0.24 / 1,274.81	603.96 / 9	Vera, Mario 3442 W Cermak Rd Chicago IL	LUST DOCUMENT
--------------------	--------	-----	-----------------	------------	---	------------------

Site ID:	170000520185	Originating Bureau:	Bureau of Land
System ID:	0316305156	City (Doc Search):	Chicago
Program ID:	0316305156	State (Doc Search):	IL
Interest Type:	LUST	Zip (Doc Search):	60623
Media Code:	LAND	City (Geo Search):	Chicago
Category:	Leaking UST Technical	State (Geo Search):	IL
Document Indicator:	Yes	Zip (Geo Search):	60623
Document Count:	10	Latitude:	41.85217
Total Pages:	206	Longitude:	-87.71092
Revision Date Time:	06/30/2003	X:	-87.71091999999999
Collection Date:	01/01/2001	Y:	41.852170000000006
Name (Doc Search):	Vera, Mario - 170000520185		
Addr (Doc Search):	3442 W Cermak Rd		
Name (Geo Search):	Vera, Mario		
Addr (Geo Search):	3442 W Cermak Rd		
Category URL:	https://docuware67.illinois.gov/DocuWare/PlatformRO/WebClient/3/Integration?lc=VXNlcj1kd3B1YmxpY1xuUHdkPU4xbWRhJHRyYXRvcIBANTU1&p=RLV&rl=ce728c9a-11c1-4ddf-9003-314169ab1943&tw=Results&q=W0lFUEFJRf09lJjE3MDAwMDUyMDE4NSIgQU5EIFtDQVRFR09SWV09lJlXS11		
Data Source:	IEPA Document Explorer - Geographic Search; IEPA Document Explorer - Facility/Site Search		
Note:	Documents related to facilities in Illinois can be searched on the Illinois Environmental Protection Agency (IEPA) Document Explorer: https://external.epa.illinois.gov/DocumentExplorer		

Map Key	Number of Records	Direction	Distance (mi/ft)	Elev/Diff (ft)	Site	DB
<a href="#">87</a>	8 of 8	SSE	0.24 / 1,274.81	603.96 / 9	Vera, Mario 3442 W Cermak Rd Chicago IL	IEPA DOCS

**Note:** Documents related to facilities in Illinois can be searched on the Illinois Environmental Protection Agency (IEPA) Document Explorer: <https://external.epa.illinois.gov/DocumentExplorer>

#### Details

<b>Site ID:</b>	170000520185	<b>Document Indicator:</b>	Yes
<b>System ID:</b>	0316305156	<b>Latitude:</b>	41.85217
<b>Interest Type:</b>	BOL	<b>Longitude:</b>	-87.71092
<b>Media Code:</b>	LAND	<b>X:</b>	-87.71091999999999
<b>Revision Date/Time:</b>	06/30/2003	<b>Y:</b>	41.85217000000006
<b>Collection Date:</b>	08/01/2001		

<a href="#">88</a>	1 of 2	SW	0.24 / 1,284.53	595.52 / 1	Northern Environmental Development 3738-3762 West Ogden Avenue Chicago IL 60623	SRP
--------------------	--------	----	-----------------	------------	---	-----

<b>I EPA ID:</b>	0316306418	<b>Longitude:</b>	-87.719285
<b>US EPA ID:</b>		<b>Latitude:</b>	41.853467
<b>County:</b>	Cook		

#### Site Applicant / Consultant Information

<b>RA Title:</b>	Mr.	<b>Received SA Date:</b>	4/25/2011
<b>RA First Name:</b>	Bruce	<b>PM ID:</b>	Barb Landers
<b>RA Last Name:</b>	Miller	<b>Foury Letter Date:</b>	
<b>RA Address1:</b>	3860 West Ogden Avenue	<b>Active Site:</b>	No
<b>RA Address2:</b>		<b>Consultant Address1:</b>	855 West Adams Street
<b>RA City:</b>	Chicago, IL	<b>Consultant Address2:</b>	Suite 200
<b>RA Zip:</b>	60623	<b>Consultant City:</b>	Chicago, IL
<b>Consultant Contact:</b>	Lindsey Oliver	<b>Consultant Zip:</b>	60607
<b>RA Company:</b>	Lawndale Christian Health Center		
<b>Consultant Company:</b>	GSG Consultants, Inc.		

#### Letter Information

<b>NFR Site Name:</b>	Lawndale Christian Health Center	<b>Indust Commercial:</b>	No
<b>NFR Letter Date:</b>	12/18/2012	<b>Worker Caution:</b>	No
<b>Effective:</b>	True	<b>Slab on Grade:</b>	No
<b>NFR Recorded Date:</b>	2/26/2013	<b>BCT:</b>	No
<b>Comp Focus:</b>	Comprehensive	<b>Inst Control Other:</b>	No
<b>RA First Name:</b>	Bruce	<b>Building Slab:</b>	Yes
<b>RA Last Name:</b>	Miller	<b>Asphalt Used:</b>	No
<b>RA Company:</b>	Lawndale Christian Health Center	<b>Concrete Used:</b>	Yes
<b>RA Address1:</b>	3860 West Ogden Avenue	<b>Clean Soil Three ft:</b>	Yes
<b>RA Address2:</b>		<b>Clean Soil Ten ft:</b>	No
<b>RA City:</b>	Chicago, IL	<b>Alternate Barrier:</b>	Yes

Map Key	Number of Records	Direction	Distance (mi/ft)	Elev/Diff (ft)	Site	DB
RA Zip:	60623				Other Barrier:	No
Acres:	0.7600				ELUC Other:	No
Ordinance:	No					
ELUC Groundwater Use Restrict:	No					
Groundwater Use Restriction:	No					
Highway Authority Agreement:	No					
Land Use:	Residential or Industrial/Commercial					

<a href="#">88</a>	2 of 2	SW	0.24 / 1,284.53	595.52 / 1	Northern Environmental Development 3738-3762 West Ogden Avenue Chicago IL 60623	ENG
I EPA ID:	0316306418			Longitude:	-87.719285	
US EPA ID:				Latitude:	41.853467	
County:	Cook					

#### Site Applicant / Consultant Information

Active Site:	No	Consultant Contact:	Lindsey Oliver
RA Title:	Mr.	Consultant Address1:	855 West Adams Street
RA First Name:	Bruce	Consultant Address2:	Suite 200
RA Last Name:	Miller	Consultant City:	Chicago, IL
RA Address1:	3860 West Ogden Avenue	Consultant Zip:	60607
RA Address2:		PM ID:	Barb Landers
RA City:	Chicago, IL	Received SA Date:	4/25/2011
RA Zip:	60623	Four Letter Date:	
RA Company:	Lawndale Christian Health Center		
Consultant Company:	GSG Consultants, Inc.		

#### Letters Information

NFR Site Name:	Lawndale Christian Health Center	Indust Commercial:	No
NFR Letter Date:	12/18/2012	Worker Caution:	No
Effective:	True	Slab on Grade:	No
NFR Recorded Date:	2/26/2013	BCT:	No
Comp Focus:	Comprehensive	Inst Control Other:	No
RA First Name:	Bruce	Building Slab:	Yes
RA Last Name:	Miller	Asphalt Used:	No
RA Company:	Lawndale Christian Health Center	Concrete Used:	Yes
RA Address1:	3860 West Ogden Avenue	Clean Soil Three ft:	Yes
RA Address2:		Clean Soil Ten ft:	No
RA City:	Chicago, IL	Alternate Barrier:	Yes
RA Zip:	60623	Other Barrier:	No
Acres:	0.7600	ELUC Other:	No
Ordinance:	No		
ELUC Groundwater Use Restrict:	No		
Groundwater Use Restriction:	No		
Highway Authority Agreement:	No		
Land Use:	Residential or Industrial/Commercial		

Map Key	Number of Records	Direction	Distance (mi/ft)	Elev/Diff (ft)	Site	DB
<a href="#">89</a>	1 of 1	NNW	0.24 / 1,285.92	597.11 / 2	CHICAGO HOUSING AUTHORITY 3605 W DOUGLAS BLVD, CHICAGO, IL IL	PERMITS CHICAGO

Application ID: DOEAIR29785  
Issue or Entry Date: 08/16/2011

Application Type: AIR POLLUTION CONTROL PERMIT  
Application Subtype: EQUIPMENT INSTALLATION

#### CDPH Environmental Permit Details

Status: CLOSED  
Applicant:  
Expiration Date: 02/12/2012  
Data Source: HISTORIC DEPT. OF ENVIRONMENT  
Street No from: 3605  
Location: POINT (-87.71571 41.86241)  
Comment:  
Street No to:  
Direction: W  
Street Name: DOUGLAS  
Street Type: BLVD

QTY: 1.0 ARCHITECTURAL SURFACE CLEANING: GRINDING/ DUST SUPPRESSION METHOD: TARPS/WETTING/ PERMIT EXPIRES: 8/10/12\*\*Note: Many records provided by the department have a truncated Comment field.

<a href="#">90</a>	1 of 1	SW	0.25 / 1,301.76	595.52 / 1	3742 W OGDEN 3742 W OGDEN CHICAGO IL 60623	FINDS/FRS
Registry ID:	110041841059					
FIPS Code:	17031					
HUC Code:	07120003					
Site Type Name:	STATIONARY					
Location Description:						
Supplemental Location:						
Create Date:	19-AUG-10					
Update Date:						
Interest Types:	STATE MASTER					
SIC Codes:						
SIC Code Descriptions:						
NAICS Codes:						
NAICS Code Descriptions:						
Conveyor:	FRS-GEOCODE					
Federal Facility Code:						
Federal Agency Name:						
Tribal Land Code:						
Tribal Land Name:						
Congressional Dist No:	07					
Census Block Code:	170312922003011					
EPA Region Code:	05					
County Name:	COOK					
US/Mexico Border Ind:						
Latitude:	41.853293					
Longitude:	-87.718876					
Reference Point:	ENTRANCE POINT OF A FACILITY OR STATION					



Map Key	Number of Records	Direction	Distance (mi/ft)	Elev/Diff (ft)	Site	DB
Coord Collection Method:		ADDRESS MATCHING-HOUSE NUMBER				
Accuracy Value:		50				
Datum:		NAD83				
Source:						
Facility Detail Rprt URL:		https://ofmpub.epa.gov/frs_public2/fii_query_detail.disp_program_facility?p_registry_id=110041841059				
Data Source:		Facility Registry Service - Single File				
Program Acronyms:						
ACES:170001857738						

<a href="#">91</a>	1 of 1	SW	0.25 / 1,319.22	595.52 / 1	3746 W OGDEN 3746 W OGDEN CHICAGO IL 60623	FINDS/FRS
<hr/>						
Registry ID:		110041841095				
FIPS Code:		17031				
HUC Code:		07120003				
Site Type Name:		STATIONARY				
Location Description:						
Supplemental Location:						
Create Date:		19-AUG-10				
Update Date:		29-DEC-14				
Interest Types:		STATE MASTER				
SIC Codes:						
SIC Code Descriptions:						
NAICS Codes:						
NAICS Code Descriptions:						
Conveyor:		FRS-GEOCODE				
Federal Facility Code:						
Federal Agency Name:						
Tribal Land Code:						
Tribal Land Name:						
Congressional Dist No:		07				
Census Block Code:		170312922003011				
EPA Region Code:		05				
County Name:		COOK				
US/Mexico Border Ind:						
Latitude:		41.85321				
Longitude:		-87.71913				
Reference Point:		CENTER OF A FACILITY OR STATION				
Coord Collection Method:		ADDRESS MATCHING-HOUSE NUMBER				
Accuracy Value:		30				
Datum:		NAD83				
Source:						
Facility Detail Rprt URL:		<a href="https://ofmpub.epa.gov/frs_public2/fii_query_detail.disp_program_facility?p_registry_id=110041841095">https://ofmpub.epa.gov/frs_public2/fii_query_detail.disp_program_facility?p_registry_id=110041841095</a>				
Data Source:		Facility Registry Service - Single File				
Program Acronyms:						
ACES:170001857756						

<i>Map Key</i>	<i>Number of Records</i>	<i>Direction</i>	<i>Distance (mi/ft)</i>	<i>Elev/Diff (ft)</i>	<i>Site</i>	<i>DB</i>
----------------	------------------------------	------------------	-----------------------------	---------------------------	-------------	-----------

---

# Unplottable Summary

Total: 25 Unplottable sites

DB	Company Name/Site Name	Address	City	Zip	ERIS ID
FED BROWNFIELDS	BNSF Little Village Paseo Segment 2	3260 S Central Park	CHICAGO IL	60623	921002206
FED BROWNFIELDS	BNSF Little Village Paseo Segment 1	3201 S Central Park	CHICAGO IL	60623	921001265
FINDS/FRS	BNSF LITTLE VILLAGE PASEO SEGMENT 2	3260 S CENTRAL PARK	CHICAGO IL	60623	919991088
FINDS/FRS	BNSF LITTLE VILLAGE PASEO SEGMENT 1	3201 S CENTRAL PARK	CHICAGO IL	60623	919991083
FINDS/FRS	VICTONE MFG CO INC	724 TO 26 W 19TH ST	CHICAGO IL	60616	817423261
FINDS/FRS	SOL AUTO REPAIR INC	2700 S LAWNGDALE AVE-B	CHICAGO IL	60623	817423723
FINDS/FRS	3206 -14 W DOUGLAS	3206 -14 W DOUGLAS	CHICAGO IL	60623	817464304
FINDS/FRS	AUTO REPAIR	42451 W 16TH ST	CHICAGO IL	60612	817470354
FINDS/FRS	GENOA HEALTHCARE	7000 W CERMAK RD	BERWYN IL	60402	917112896
FINDS/FRS	UNIVERSITY COMMONS CONDO ASSOCIATION	1000-1070 W 15TH ST #125	CHICAGO IL	60608-1882	817424421
FINDS/FRS	SHEPARD SYNOGOGUE	3411 -19 W DOUGLAS BLVD	CHICAGO IL	60623	817429931
IEPA DOCS	Cermak-Union Transfer Station	S Union Ave & W Cermak SW	Chicago IL		880800336

PRP	GENERAL COOPERAGE CO.	5850 W. OGDEN AVE. DEPT TR	CHICAGO IL	60650	860560234
RCRA NON GEN	VICTONE MFG CO INC	724 TO 26 W 19TH ST	CHICAGO IL	60616	881995930
RCRA SQG	GENOA HEALTHCARE	7000 W CERMAK RD	BERWYN IL	60402	895279542
SPILLS	CLARK OIL & REFINING	6856 W. OGDEN AVE.	BERWYN IL		813007223
SPILLS	HAMER ESTATE	7000 W. OGDEN AVE	BERWYN IL		822038089
SPILLS	Com Ed	7501 S. Lawndale @ 33 Hayford	Chicago IL		822049959
UST	Circle K #6756	6400 W. Ogden Avenue Berwyn, IL 60402	IL		813484590
UST	Suburban Dodge	7031 W. Ogden Avenue Berwyn, IL 60402	IL		813448083
UST	Pristine Motors	7010 W. Ogden Ave. Berwyn, IL 60402	IL		813462435
UST	Meyer Property	3735 S. Harlem Avenue (through 7136 W. Ogden Avenue - Contiguous) Berwyn, IL 60402	IL		825962560
UST	Construction Site	7150 W. Cermak Road Berwyn, IL 60402	IL		813468093
UST	Gentle Quality Denistry	6800 W. Cermak Rd. Berwyn, IL 60402	IL		813461021
UST	Marathon	6856 W. Ogden Ave. Berwyn, IL 60402	IL		813460215

# Unplottable Report

**Site:** BNSF Little Village Paseo Segment 2  
3260 S Central Park CHICAGO IL 60623

FED BROWNFIELDS

**Property ID:** 254413  
**Property Name:** BNSF Little Village Paseo Segment 2  
**Address:** 3260 S Central Park  
**City:** CHICAGO  
**State Code:** IL  
**Zip Code:** 60623  
**Lat Measure:** 41.83554495928821  
**Long Measure:** -87.71461995602732  
**Primary Name (Map):** BNSF LITTLE VILLAGE PASEO SEGMENT 2  
**Location Address (Map):** 3260 S CENTRAL PARK  
**City Name (Map):** CHICAGO  
**County Name (Map):** COOK  
**State Code (Map):** IL  
**Postal Code (Map):** 60623  
**Latitude (Map):** 41.8355449593  
**Longitude (Map):** -87.714619956  
**Data Source:** USEPA - CIMC Export BF Properties; USEPA - CIMC Web Map Service BF Properties

## Brownfields Details

<b>Registry I:</b>	110071366031	<b>BF RLF Gra:</b>	
<b>EPA ID:</b>		<b>BF RLF Pil:</b>	
<b>EPA Region:</b>	05	<b>BF Assess :</b>	
<b>Cat No:</b>		<b>BF Cleanup:</b>	
<b>RCRA Handl:</b>		<b>BF Tba Ind:</b>	
<b>RCRA Curre:</b>		<b>BF 128a In:</b>	
<b>RCRA Remed:</b>		<b>BF IC Code:</b>	Y
<b>RCRA Const:</b>		<b>BF IC Gc I:</b>	Y
<b>RCRA EI He:</b>		<b>BF IC Ep I:</b>	U
<b>RCRA EI Gm:</b>		<b>BF IC ID I:</b>	U
<b>RCRA Rem 1:</b>		<b>BF IC Pr I:</b>	U
<b>RCRA Ec Gw:</b>		<b>FF Brac In:</b>	
<b>RCRA Ec Ng:</b>		<b>BF RLF Ind:</b>	
<b>RCRA IC Ep:</b>		<b>BF Assess1:</b>	Y
<b>RCRA IC Gc:</b>		<b>BF Multipu:</b>	
<b>RCRA IC ID:</b>		<b>BF Awp Ind:</b>	
<b>RCRA IC Pr:</b>		<b>BF Showcas:</b>	
<b>FF RCRA In:</b>		<b>BF 128a P :</b>	
<b>RCRA Trans:</b>		<b>LUST Relea:</b>	
<b>RCRA Tra 1:</b>		<b>LUST Award:</b>	
<b>RCRA Ec Co:</b>		<b>LUST State:</b>	
<b>RCRA IC Co:</b>		<b>Congressio:</b>	
<b>RCRA Gpra :</b>		<b>FD Agency :</b>	
<b>RCRA Rem 2:</b>		<b>FD Listing:</b>	
<b>RCRA Dru 1:</b>		<b>FD Non NPL:</b>	
<b>SF Site ID:</b>		<b>FD RCRA Ha:</b>	
<b>SF Ec Ind:</b>		<b>FD RCRA Ca:</b>	
<b>SF EI Gm C:</b>		<b>FD SF NPL :</b>	
<b>SF EI He C:</b>		<b>FD FF Ind:</b>	
<b>SF IC Ind:</b>		<b>FD Ej Code:</b>	
<b>SF NPL Cod:</b>		<b>FD Brac In:</b>	
<b>SF NPL C 1:</b>		<b>FD Federal:</b>	
<b>SF Admin F:</b>		<b>FD Hrs Sco:</b>	
<b>FF And Sit:</b>		<b>FD Ongoing:</b>	
<b>FF SF Ind:</b>		<b>FD NPL Sta:</b>	
<b>Map Symbol:</b>	B	<b>FD Non N 1:</b>	
<b>Data Refre:</b>	16-Feb-2023	<b>FD RCRA Gw:</b>	

**GIS Refres:**  
**New Site:**  
**EPAOSC Sit:**  
**EPAOSC Res:**  
**EPAOSC R 1:**  
**EPAOSC Sta:**  
**EPAOSC Inc:**  
**Desc :**  
**Ind Name:**  
**Cat Name:**  
**Sub Name:**  
**Primary Name:** BNSF LITTLE VILLAGE PASEO SEGMENT 2  
**RCRA Drupa:**  
**Repow Ref :**  
**Url:** [https://obipublic11.epa.gov/analytics/saw.dll?PortalPages&Action=Navigate&col1=ACRES\\_GRANT\\_EXPORT.PROPERTY\\_ID&val1=%22254413.0%22&PortalPath=/shared/CIMC/\\_portal/CIMC&Page=Profile+Page](https://obipublic11.epa.gov/analytics/saw.dll?PortalPages&Action=Navigate&col1=ACRES_GRANT_EXPORT.PROPERTY_ID&val1=%22254413.0%22&PortalPath=/shared/CIMC/_portal/CIMC&Page=Profile+Page)  
**Census Url:** <https://ejsscreen.epa.gov/mapper/demogreportpdf.aspx?report=census2010sf1&coords=-87.7146199560273%2C41.8355449592882&feattype=point&radius=1.0>  
**ACS Url:** <https://ejsscreen.epa.gov/mapper/demogreportpdf.aspx?report=acs2017&coords=-87.7146199560273%2C41.8355449592882&feattype=point&radius=1.0>

**ERR Lat Lo:**  
**LUST ID:**  
**SAA Site:**  
**UST Landus:**  
**UST Closed:**  
**UST Open:**  
**SF Site Na:**  
**SF Non N 1:**  
**SF Non N 2:**  
**SF Non N 3:**  
**SF Non Npl:**  
**BF Prope 1:** BNSF Little Village Paseo Segment 2  
**RCRA Han 1:**  
**RCRA Rau I:**  
**REPOW BF:**  
**REPOW RCRA:**  
**REPOW Re 1:**  
**REPOW Ref1:**  
**REPOW SF:**

**UST Status:**  
**UST Substa:**  
**UST SPA Fa:**  
**UST SPA Wa:**  
**UST WHPA F:**  
**UST WHPA W:**

#### Cleanups In My Community (CIMC)

<b>Grant ID:</b>	69603916	<b>Cleanup Lead :</b>	
<b>Grant Type:</b>	Assessment	<b>Cleanup Oth Cont:</b>	
<b>EPA Region:</b>	05	<b>Cleanup Oth Metal :</b>	
<b>St Enrollment Dt:</b>		<b>Cleanup Pahs :</b>	
<b>St NFA Dt:</b>		<b>Cleanup Pcbbs :</b>	
<b>Ownshp Changed :</b>		<b>Clnup Petrol Prod :</b>	
<b>Ownership Entity:</b>	Private	<b>Cleanup Sediments :</b>	
<b>Permit Tools :</b>		<b>Cleanup Soil :</b>	
<b>Photo Available :</b>		<b>Cleanup Srf Water :</b>	
<b>Source Mapscale No:</b>		<b>Cleanup Vocs :</b>	
<b>ASMT Air :</b>		<b>Prop Cntrl :</b>	
<b>ASMT Asbestos :</b>		<b>Prop Fnding Typ Cd:</b>	Hazardous & Petroleum
<b>ASMT Cntrl Sub :</b>		<b>Ready For Reuse :</b>	N
<b>ASMT Drk Wat:</b>		<b>Redev Acres:</b>	
<b>ASMT Grd Water:</b>	Y	<b>Flag Cleanup Reqd:</b>	Y
<b>ASMT Lead :</b>	Y	<b>Flag IC in Place:</b>	N
<b>ASMT Oth Cont:</b>		<b>Flag IC Required:</b>	Y
<b>ASMT Oth Metal :</b>	Y	<b>Past Acres:</b>	1.1
<b>ASMT Pahs :</b>	Y	<b>Past Cml Acres:</b>	
<b>ASMT Pcbbs :</b>		<b>Past Grnspc Acres:</b>	
<b>ASMT Sediments :</b>		<b>Past Res Acres:</b>	
<b>ASMT Soil :</b>	Y	<b>Future Acres:</b>	
<b>ASMT Srf Water :</b>		<b>Future Cml Acres:</b>	
<b>ASMT Vocs :</b>		<b>Future Grnspc Acre:</b>	
<b>Asses Petrol Prod :</b>		<b>Future Res Acres:</b>	
<b>Assess Type:</b>		<b>Redev Amount:</b>	
<b>Assess Amount:</b>		<b>Redev Cleanup Jobs:</b>	

<b>Assess Cmpltn Dt:</b>		<b>Redev Start Dt:</b>	
<b>Assess Start Dt:</b>		<b>Gov Cntrl :</b>	Y
<b>Cleanup Amount:</b>		<b>Info DevlCes :</b>	
<b>Cleanup Acres:</b>		<b>Sflp Factor :</b>	
<b>Cleanup Start Dt:</b>		<b>Stcntrbg:</b>	
<b>Cleanup Cmpltn Dt:</b>		<b>Other Media :</b>	
<b>Cleanup Air :</b>		<b>Unknown Media :</b>	
<b>Cleanup Asbestos :</b>		<b>Video Available :</b>	
<b>Cleanup Cntrl Sub :</b>		<b>Latitude Measure:</b>	41.83554495928821
<b>Cleanup Drk Wat:</b>		<b>Longitude Measure:</b>	-87.71461995602732
<b>Cleanup Grd Water:</b>			
<b>St Enrollment ID:</b>			
<b>Local Parcel No:</b>	16-35-501-002		
<b>Assess Fnd Ent Nm:</b>			
<b>Assess Fund Entity:</b>			
<b>Cleanup Funding EntityNm:</b>			
<b>Cleanup Fund Entity:</b>			
<b>Grant Recipient Name:</b>	City of Chicago		
<b>Redev Funding Entity Name:</b>			
<b>Property Name:</b>	BNSF Little Village Paseo Segment 2		
<b>Property Size:</b>	1.1		
<b>IC Data Address:</b>			
<b>IC in Place Date:</b>			
<b>Current Owner:</b>			
<b>Address:</b>	3260 S Central Park		
<b>City:</b>	CHICAGO		
<b>State Code:</b>	IL		
<b>Zip Code:</b>	60623		
<b>Horizontal Collection Method:</b>			
<b>Horizontal Reference Datum:</b>			
<b>Reference Point:</b>			
<b>Other Description:</b>			
<b>Other Desc Cleaned Up:</b>			
<b>Desc Hist:</b>			
<b>Coop Agreement No:</b>	00E02063	<b>Env EC in Place:</b>	N
<b>GPA Type ID:</b>	6	<b>Env EC Required:</b>	Y
<b>GPA Type Desc:</b>	Acres Cleaned Up	<b>Env IC in Place:</b>	N
<b>Dt RLF Loan Signed:</b>		<b>Flg Clnup Trmt Tec:</b>	
<b>Dt RLF Sbgrrnt Sgnd:</b>		<b>Flag EC Cover Tech:</b>	
<b>Accmplisht Cnt Flg:</b>		<b>Flg EC Eng Barrier:</b>	Y
<b>Awp Catalyst Yn:</b>		<b>Flag EC Immblztn:</b>	
<b>Assess ArsenIC :</b>	Y	<b>Flag EC in Place:</b>	N
<b>Assess Bldg Mats :</b>		<b>Flag EC Other:</b>	
<b>Assess Cadmium :</b>		<b>Flag EC Required:</b>	Y
<b>Assess Chromium :</b>	Y	<b>Flag EC Security:</b>	
<b>Assess Copper :</b>		<b>Flg Prop Not Enrld:</b>	Y
<b>Assess Iron :</b>		<b>Excavation Disposl:</b>	
<b>Assess Mercury :</b>	Y	<b>Extrctn of Cntmnts:</b>	
<b>Assess Nickel :</b>		<b>FCA Fy:</b>	
<b>Assess None :</b>		<b>Ftr Multistry Acre:</b>	
<b>Assess oorair :</b>		<b>RFR Notation:</b>	
<b>Assess Pesticides :</b>		<b>RLF Ln Cst Shr Amt:</b>	
<b>Assess Selenium :</b>	Y	<b>RLF Loan Amount:</b>	
<b>Assess Svocs :</b>		<b>RLF Subgrant Amt:</b>	
<b>Assess Unknown :</b>		<b>Sect 128 A St Trbl:</b>	
<b>Clnup Actvy Funded:</b>		<b>Interest Rate:</b>	
<b>Clnup ArsenIC :</b>		<b>Low Income:</b>	
<b>Clnup Bldg Mats :</b>		<b>Low Income Pct:</b>	
<b>Clnup Cadmium :</b>		<b>Median Income:</b>	
<b>Clnup Chromium :</b>		<b>Multipurpose:</b>	
<b>Clnup Copper :</b>		<b>Past Mltistry Acre:</b>	
<b>Clnup Cst Shr Amt:</b>		<b>Pro Code:</b>	BF
<b>Clnup Doc:</b>		<b>Pro Income Amt:</b>	
<b>Clnup Iron :</b>		<b>Vacant Housing:</b>	
<b>Clnup Mercury :</b>		<b>Vacant Housing Pct:</b>	
<b>Clnup Nickel :</b>		<b>Total Unemployed:</b>	
<b>Clnup None :</b>		<b>Unemployed Pct:</b>	
<b>Clnup of Structurs:</b>		<b>Below Poverty:</b>	
<b>Clnup oorair :</b>		<b>Below Poverty Pct:</b>	

**Clnup Pesticides :**  
**Clnup Selenium :**  
**Clnup Svocs :**  
**Clnup Unkn Media :**  
**Clnup Unknown :**  
**Env Clnup Jobs:**  
**Env Pro Income Amt:**  
**Property Alias:** BNSF Railroad  
**AA Actvy Funded:**  
**AA Source of Funding:**  
**AA Amt Funding:**  
**Redev Fund Entity:**  
**Redev Lvrgd Srce:**  
**Redev Cmpltn Date:**  
**Clnup Trmt Tech Info:**  
**EC Data Address:**  
**EC Addl Info:**  
**Env IC Data Address:**  
**IC Addl Info:**  
**Ctmnt Found:** Lead  
Other Metals  
PAHs  
  
**Other Forms of Doc:**  
**Highlights:** Rails to trails  
**Ctmnt Cleanedup:**  
**Media Affected:**

Ground Water  
Soil

**Ctmnt Rec:**

Lead  
Other Metals  
PAHs

**Cleanups In My Community (CIMC)**

**Grant ID:** 69603916  
**Grant Type:** Assessment  
**EPA Region:** 05  
**St Enrollment Dt:**  
**St NFA Dt:**  
**Ownshp Changed :**  
**Ownership Entity:** Private  
**Permit Tools :**  
**Photo Available :**  
**Source Mapscale No:**  
**ASMT Air :**  
**ASMT Asbestos :**  
**ASMT Cntrl Sub :**  
**ASMT Drk Wat:**  
**ASMT Grd Water:** Y  
**ASMT Lead :** Y  
**ASMT Oth Cont:**  
**ASMT Oth Metal :** Y  
**ASMT Pahs :** Y  
**ASMT Pcbs :**  
**ASMT Sediments :**  
**ASMT Soil :** Y  
**ASMT Srf Water :**  
**ASMT Vocs :**  
**Asses Petrol Prod :**  
**Assess Type:**  
**Assess Amount:**  
**Assess Cmpltn Dt:**  
**Assess Start Dt:**  
**Cleanup Amount:**  
**Cleanup Acres:**

**Radius:**  
**Actvy Funded:**  
**Cost Share Amt:**  
**Rdctn of Cntmnts:**  
**Removal of Mats:**  
**Repayment Period:**

**Cleanup Lead :**  
**Cleanup Oth Cont:**  
**Cleanup Oth Metal :**  
**Cleanup Pahs :**  
**Cleanup Pcbs :**  
**Clnup Petrol Prod :**  
**Cleanup Sediments :**  
**Cleanup Soil :**  
**Cleanup Srf Water :**  
**Cleanup Vocs :**  
**Prop Cntrl :**  
**Prop Fnding Typ Cd:** Hazardous & Petroleum  
**Ready For Reuse :** N  
**Redev Acres:**  
**Flag Cleanup Reqcd:** Y  
**Flag IC in Place:** N  
**Flag IC Required:** Y  
**Past Acres:** 1.1  
**Past Cml Acres:**  
**Past Grnspc Acres:**  
**Past Res Acres:**  
**Future Acres:**  
**Future Cml Acres:**  
**Future Grnspc Acre:**  
**Future Res Acres:**  
**Redev Amount:**  
**Redev Cleanup Jobs:**  
**Redev Start Dt:**  
**Gov Cntrl :** Y  
**Info DevICes :**  
**Sfilp Factor :**



<b>Cleanup Start Dt:</b>		<b>Stcntrbg:</b>	
<b>Cleanup Cmpltn Dt:</b>		<b>Other Media :</b>	
<b>Cleanup Air :</b>		<b>Unknown Media :</b>	
<b>Cleanup Asbestos :</b>		<b>Video Available :</b>	
<b>Cleanup Cntrl Sub :</b>		<b>Latitude Measure:</b>	41.83554495928821
<b>Cleanup Drk Wat:</b>		<b>Longitude Measure:</b>	-87.71461995602732
<b>Cleanup Grd Water:</b>			
<b>St Enrollment ID:</b>			
<b>Local Parcel No:</b>	16-35-501-002		
<b>Assess Fnd Ent Nm:</b>			
<b>Assess Fund Entity:</b>			
<b>Cleanup Funding EntityNm:</b>			
<b>Cleanup Fund Entity:</b>			
<b>Grant Recipient Name:</b>	City of Chicago		
<b>Redev Funding Entity Name:</b>			
<b>Property Name:</b>	BNSF Little Village Paseo Segment 2		
<b>Property Size:</b>	1.1		
<b>IC Data Address:</b>			
<b>IC in Place Date:</b>			
<b>Current Owner:</b>			
<b>Address:</b>	3260 S Central Park		
<b>City:</b>	CHICAGO		
<b>State Code:</b>	IL		
<b>Zip Code:</b>	60623		
<b>Horizontal Collection Method:</b>			
<b>Horizontal Reference Datum:</b>			
<b>Reference Point:</b>			
<b>Other Description:</b>			
<b>Other Desc Cleaned Up:</b>			
<b>Desc Hist:</b>			
<b>Coop Agreement No:</b>	00E02063	<b>Env EC in Place:</b>	N
<b>GPA Type ID:</b>	10	<b>Env EC Required:</b>	Y
<b>GPA Type Desc:</b>	Redevelopment Jobs Leveraged	<b>Env IC in Place:</b>	N
<b>Dt RLF Loan Signed:</b>		<b>Flg Clnup Trmt Tec:</b>	
<b>Dt RLF Sbrgrnt Sgnd:</b>		<b>Flag EC Cover Tech:</b>	
<b>Accmplisht Cnt Flg:</b>		<b>Flg EC Eng Barrier:</b>	Y
<b>Awp Catalyst Yn:</b>		<b>Flag EC Immblyztn:</b>	
<b>Assess ArsenIC :</b>	Y	<b>Flag EC in Place:</b>	N
<b>Assess Bldg Mats :</b>		<b>Flag EC Other:</b>	
<b>Assess Cadmium :</b>		<b>Flag EC Required:</b>	Y
<b>Assess Chromium :</b>	Y	<b>Flag EC Security:</b>	
<b>Assess Copper :</b>		<b>Flg Prop Not Enrld:</b>	Y
<b>Assess Iron :</b>		<b>Excavation Disposl:</b>	
<b>Assess Mercury :</b>	Y	<b>Extrctn of Cntmnts:</b>	
<b>Assess Nickel :</b>		<b>FCA Fy:</b>	
<b>Assess None :</b>		<b>Ftr Multistry Acre:</b>	
<b>Assess oorair :</b>		<b>RFR Notation:</b>	
<b>Assess Pesticides :</b>		<b>RLF Ln Cst Shr Amt:</b>	
<b>Assess Selenium :</b>	Y	<b>RLF Loan Amount:</b>	
<b>Assess Svocs :</b>		<b>RLF Subgrant Amt:</b>	
<b>Assess Unknown :</b>		<b>Sect 128 A St Trbl:</b>	
<b>Clnup Actvy Funded:</b>		<b>Interest Rate:</b>	
<b>Clnup ArsenIC :</b>		<b>Low Income:</b>	
<b>Clnup Bldg Mats :</b>		<b>Low Income Pct:</b>	
<b>Clnup Cadmium :</b>		<b>Median Income:</b>	
<b>Clnup Chromium :</b>		<b>Multipurpose:</b>	
<b>Clnup Copper :</b>		<b>Past Mltistry Acre:</b>	
<b>Clnup Cst Shr Amt:</b>		<b>Pro Code:</b>	BF
<b>Clnup Doc:</b>		<b>Pro Income Amt:</b>	
<b>Clnup Iron :</b>		<b>Vacant Housing:</b>	
<b>Clnup Mercury :</b>		<b>Vacant Housing Pct:</b>	
<b>Clnup Nickel :</b>		<b>Total Unemployed:</b>	
<b>Clnup None :</b>		<b>Unemployed Pct:</b>	
<b>Clnup of Structurs:</b>		<b>Below Poverty:</b>	
<b>Clnup oorair :</b>		<b>Below Poverty Pct:</b>	
<b>Clnup Pesticides :</b>		<b>Radius:</b>	
<b>Clnup Selenium :</b>		<b>Actvy Funded:</b>	
<b>Clnup Svocs :</b>		<b>Cost Share Amt:</b>	
<b>Clnup Unkn Media :</b>		<b>Rdctn of Cntmnts:</b>	

**Clnup Unknown :**  
**Env Clnup Jobs:**  
**Env Pro Income Amt:**  
**Property Alias:** BNSF Railroad  
**AA Actvy Funded:**  
**AA Source of Funding:**  
**AA Amt Funding:**  
**Redev Fund Entity:**  
**Redev Lvrqd Srce:**  
**Redev Cmpltn Date:**  
**Clnup Trmt Tech Info:**  
**EC Data Address:**  
**EC Addl Info:**  
**Env IC Data Address:**  
**IC Addl Info:**  
**Ctmnt Found:** Lead  
 Other Metals  
 PAHs

**Removal of Mats:**  
**Repayment Period:**

**Other Forms of Doc:**  
**Highlights:** Rails to trails  
**Ctmnt Cleanedup:**  
**Media Affected:**

Ground Water  
 Soil

**Ctmnt Rec:**

Lead  
 Other Metals  
 PAHs

**Cleanups In My Community (CIMC)**

**Grant ID:** 69603916  
**Grant Type:** Assessment  
**EPA Region:** 05  
**St Enrollment Dt:**  
**St NFA Dt:**  
**Ownshp Changed :**  
**Ownership Entity:** Private  
**Permit Tools :**  
**Photo Available :**  
**Source Mapscale No:**  
**ASMT Air :**  
**ASMT Asbestos :**  
**ASMT Cntrl Sub :**  
**ASMT Drk Wat:**  
**ASMT Grd Water:** Y  
**ASMT Lead :** Y  
**ASMT Oth Cont:**  
**ASMT Oth Metal :** Y  
**ASMT Pahs :** Y  
**ASMT PcbS :**  
**ASMT Sediments :**  
**ASMT Soil :** Y  
**ASMT Srf Water :**  
**ASMT Vocs :**  
**Asses Petrol Prod :**  
**Assess Type:**  
**Assess Amount:**  
**Assess Cmpltn Dt:**  
**Assess Start Dt:**  
**Cleanup Amount:**  
**Cleanup Acres:**  
**Cleanup Start Dt:**  
**Cleanup Cmpltn Dt:**  
**Cleanup Air :**  
**Cleanup Asbestos :**

**Cleanup Lead :**  
**Cleanup Oth Cont:**  
**Cleanup Oth Metal :**  
**Cleanup Pahs :**  
**Cleanup PcbS :**  
**Clnup Petrol Prod :**  
**Cleanup Sediments :**  
**Cleanup Soil :**  
**Cleanup Srf Water :**  
**Cleanup Vocs :**  
**Prop Cntrl :**  
**Prop Fnding Typ Cd:** Hazardous & Petroleum  
**Ready For Reuse :** N  
**Redev Acres:**  
**Flag Cleanup Reqcd:** Y  
**Flag IC in Place:** N  
**Flag IC Required:** Y  
**Past Acres:** 1.1  
**Past Cml Acres:**  
**Past Grnspc Acres:**  
**Past Res Acres:**  
**Future Acres:**  
**Future Cml Acres:**  
**Future Grnspc Acre:**  
**Future Res Acres:**  
**Redev Amount:**  
**Redev Cleanup Jobs:**  
**Redev Start Dt:**  
**Gov Cntrl :** Y  
**Info DevICes :**  
**Sfilp Factor :**  
**Stcntrbg:**  
**Other Media :**  
**Unknown Media :**  
**Video Available :**

<b>Cleanup Cntrl Sub :</b>		<b>Latitude Measure:</b>	41.83554495928821
<b>Cleanup Drk Wat:</b>		<b>Longitude Measure:</b>	-87.71461995602732
<b>Cleanup Grd Water:</b>			
<b>St Enrollment ID:</b>			
<b>Local Parcel No:</b>	16-35-501-002		
<b>Assess Fnd Ent Nm:</b>			
<b>Assess Fund Entity:</b>			
<b>Cleanup Funding EntityNm:</b>			
<b>Cleanup Fund Entity:</b>			
<b>Grant Recipient Name:</b>	City of Chicago		
<b>Redev Funding Entity Name:</b>			
<b>Property Name:</b>	BNSF Little Village Paseo Segment 2		
<b>Property Size:</b>	1.1		
<b>IC Data Address:</b>			
<b>IC in Place Date:</b>			
<b>Current Owner:</b>			
<b>Address:</b>	3260 S Central Park		
<b>City:</b>	CHICAGO		
<b>State Code:</b>	IL		
<b>Zip Code:</b>	60623		
<b>Horizontal Collection Method:</b>			
<b>Horizontal Reference Datum:</b>			
<b>Reference Point:</b>			
<b>Other Description:</b>			
<b>Other Desc Cleaned Up:</b>			
<b>Desc Hist:</b>			
<b>Coop Agreement No:</b>	00E02063	<b>Env EC in Place:</b>	N
<b>GPA Type ID:</b>	1	<b>Env EC Required:</b>	Y
<b>GPA Type Desc:</b>	Phase I Environmental Assessment	<b>Env IC in Place:</b>	N
<b>Dt RLF Loan Signed:</b>		<b>Flg Clnup Trmt Tec:</b>	
<b>Dt RLF Sbgrrnt Sgnd:</b>		<b>Flag EC Cover Tech:</b>	
<b>Accmplisht Cnt Flg:</b>		<b>Flg EC Eng Barrier:</b>	Y
<b>Awp Catalyst Yn:</b>		<b>Flag EC Immblyzn:</b>	
<b>Assess ArsenIC :</b>	Y	<b>Flag EC in Place:</b>	N
<b>Assess Bldg Mats :</b>		<b>Flag EC Other:</b>	
<b>Assess Cadmium :</b>		<b>Flag EC Required:</b>	Y
<b>Assess Chromium :</b>	Y	<b>Flag EC Security:</b>	
<b>Assess Copper :</b>		<b>Flg Prop Not Enrld:</b>	Y
<b>Assess Iron :</b>		<b>Excavation Disposl:</b>	
<b>Assess Mercury :</b>	Y	<b>Extrctn of Cntmnts:</b>	
<b>Assess Nickel :</b>		<b>FCA Fy:</b>	
<b>Assess None :</b>		<b>Ftr Multistry Acre:</b>	
<b>Assess oorair :</b>		<b>RFR Notation:</b>	
<b>Assess Pesticides :</b>		<b>RLF Ln Cst Shr Amt:</b>	
<b>Assess Selenium :</b>	Y	<b>RLF Loan Amount:</b>	
<b>Assess Svocs :</b>		<b>RLF Subgrant Amt:</b>	
<b>Assess Unknown :</b>		<b>Sect 128 A St Trbl:</b>	
<b>Clnup Actvy Funded:</b>		<b>Interest Rate:</b>	
<b>Clnup ArsenIC :</b>		<b>Low Income:</b>	
<b>Clnup Bldg Mats :</b>		<b>Low Income Pct:</b>	
<b>Clnup Cadmium :</b>		<b>Median Income:</b>	
<b>Clnup Chromium :</b>		<b>Multipurpose:</b>	
<b>Clnup Copper :</b>		<b>Past Mltistry Acre:</b>	
<b>Clnup Cst Shr Amt:</b>		<b>Pro Code:</b>	BF
<b>Clnup Doc:</b>		<b>Pro Income Amt:</b>	
<b>Clnup Iron :</b>		<b>Vacant Housing:</b>	
<b>Clnup Mercury :</b>		<b>Vacant Housing Pct:</b>	
<b>Clnup Nickel :</b>		<b>Total Unemployed:</b>	
<b>Clnup None :</b>		<b>Unemployed Pct:</b>	
<b>Clnup of Structures:</b>		<b>Below Poverty:</b>	
<b>Clnup oorair :</b>		<b>Below Poverty Pct:</b>	
<b>Clnup Pesticides :</b>		<b>Radius:</b>	
<b>Clnup Selenium :</b>		<b>Actvy Funded:</b>	
<b>Clnup Svocs :</b>		<b>Cost Share Amt:</b>	
<b>Clnup Unkn Media :</b>		<b>Rdctn of Cntmnts:</b>	
<b>Clnup Unknown :</b>		<b>Removal of Mats:</b>	
<b>Env Clnup Jobs:</b>		<b>Repayment Period:</b>	
<b>Env Pro Income Amt:</b>			
<b>Property Alias:</b>	BNSF Railroad		

AA Actvy Funded: Phase I Environmental Assessment

AA Source of Funding:

AA Amt Funding:

Redev Fund Entity:

Redev Lvrgd Srce:

Redev Cmpltn Date:

Clnup Trmt Tech Info:

EC Data Address:

EC Addl Info:

Env IC Data Address:

IC Addl Info:

Ctmnt Found: Lead  
Other Metals  
PAHs

Other Forms of Doc:

Highlights: Rails to trails

Ctmnt Cleanedup:

Media Affected:

Ground Water

Soil

Ctmnt Rec:

Lead  
Other Metals  
PAHs

#### Cleanups In My Community (CIMC)

Grant ID: 69603916

Grant Type: Assessment

EPA Region: 05

St Enrollment Dt:

St NFA Dt:

Ownshp Changed :

Ownership Entity: Private

Permit Tools :

Photo Available :

Source Mapscale No:

ASMT Air :

ASMT Asbestos :

ASMT Cntrl Sub :

ASMT Drk Wat:

ASMT Grd Water: Y

ASMT Lead : Y

ASMT Oth Cont:

ASMT Oth Metal : Y

ASMT Pahs : Y

ASMT PcbS :

ASMT Sediments :

ASMT Soil : Y

ASMT Srf Water :

ASMT Vocs :

Asses Petrol Prod :

Assess Type:

Assess Amount:

Assess Cmpltn Dt:

Assess Start Dt:

Cleanup Amount:

Cleanup Acres:

Cleanup Start Dt:

Cleanup Cmpltn Dt:

Cleanup Air :

Cleanup Asbestos :

Cleanup Cntrl Sub :

Cleanup Drk Wat:

Cleanup Grd Water:

St Enrollment ID:

Cleanup Lead :

Cleanup Oth Cont:

Cleanup Oth Metal :

Cleanup Pahs :

Cleanup PcbS :

Clnup Petrol Prod :

Cleanup Sediments :

Cleanup Soil :

Cleanup Srf Water :

Cleanup Vocs :

Prop Cntrl :

Prop Fnding Typ Cd: Hazardous & Petroleum

Ready For Reuse : N

Redev Acres:

Flag Cleanup Reqcd: Y

Flag IC in Place: N

Flag IC Required: Y

Past Acres: 1.1

Past Cml Acres:

Past Grnspc Acres:

Past Res Acres:

Future Acres:

Future Cml Acres:

Future Grnspc Acre:

Future Res Acres:

Redev Amount:

Redev Cleanup Jobs:

Redev Start Dt:

Gov Cntrl : Y

Info DevICes :

Sflp Factor :

Stcntrbg:

Other Media :

Unknown Media :

Video Available :

Latitude Measure: 41.83554495928821

Longitude Measure: -87.71461995602732

**Local Parcel No:** 16-35-501-002  
**Assess Fnd Ent Nm:**  
**Assess Fund Entity:**  
**Cleanup Funding EntityNm:**  
**Cleanup Fund Entity:**  
**Grant Recipient Name:** City of Chicago  
**Redev Funding Entity Name:**  
**Property Name:** BNSF Little Village Paseo Segment 2  
**Property Size:** 1.1  
**IC Data Address:**  
**IC in Place Date:**  
**Current Owner:**  
**Address:** 3260 S Central Park  
**City:** CHICAGO  
**State Code:** IL  
**Zip Code:** 60623  
**Horizontal Collection Method:**  
**Horizontal Reference Datum:**  
**Reference Point:**  
**Other Description:**  
**Other Desc Cleaned Up:**  
**Desc Hist:**

**Coop Agreement No:** 00E02063  
**GPA Type ID:** 5  
**GPA Type Desc:** Cleanup Activity  
**Dt RLF Loan Signed:**  
**Dt RLF Sbgmnt Sgnd:**  
**Accmplisht Cnt Flg:**  
**Awp Catalyst Yn:**  
**Assess ArsenIC :** Y  
**Assess Bldg Mats :**  
**Assess Cadmium :**  
**Assess Chromium :** Y  
**Assess Copper :**  
**Assess Iron :**  
**Assess Mercury :** Y  
**Assess Nickel :**  
**Assess None :**  
**Assess oorair :**  
**Assess Pesticides :**  
**Assess Selenium :** Y  
**Assess Svocs :**  
**Assess Unknown :**  
**Clnup Actvy Funded:**  
**Clnup ArsenIC :**  
**Clnup Bldg Mats :**  
**Clnup Cadmium :**  
**Clnup Chromium :**  
**Clnup Copper :**  
**Clnup Cst Shr Amt:**  
**Clnup Doc:** N  
**Clnup Iron :**  
**Clnup Mercury :**  
**Clnup Nickel :**  
**Clnup None :**  
**Clnup of Structurs:**  
**Clnup oorair :**  
**Clnup Pesticides :**  
**Clnup Selenium :**  
**Clnup Svocs :**  
**Clnup Unkn Media :**  
**Clnup Unknown :**  
**Env Clnup Jobs:**  
**Env Pro Income Amt:**  
**Property Alias:** BNSF Railroad  
**AA Actvy Funded:**  
**AA Source of Funding:**  
**AA Amt Funding:**  
**Redev Fund Entity:**

**Env EC in Place:** N  
**Env EC Required:** Y  
**Env IC in Place:** N  
**Flg Clnup Trmt Tec:**  
**Flag EC Cover Tech:**  
**Flag EC Eng Barrier:** Y  
**Flag EC Immblztn:**  
**Flag EC in Place:** N  
**Flag EC Other:**  
**Flag EC Required:** Y  
**Flag EC Security:**  
**Flg Prop Not Enrld:** Y  
**Excavation Disposl:**  
**Extrctn of Cntmnts:**  
**FCA Fy:**  
**Ftr Multistry Acre:**  
**RFR Notation:**  
**RLF Ln Cst Shr Amt:**  
**RLF Loan Amount:**  
**RLF Subgrant Amt:**  
**Sect 128 A St Trbl:**  
**Interest Rate:**  
**Low Income:**  
**Low Income Pct:**  
**Median Income:**  
**Multipurpose:**  
**Past Mltistry Acre:**  
**Pro Code:** BF  
**Pro Income Amt:**  
**Vacant Housing:**  
**Vacant Housing Pct:**  
**Total Unemployed:**  
**Unemployed Pct:**  
**Below Poverty:**  
**Below Poverty Pct:**  
**Radius:**  
**Actvy Funded:**  
**Cost Share Amt:**  
**Rdctn of Cntmnts:**  
**Removal of Mats:**  
**Repayment Period:**

Redev Lvrgd Srcs:  
Redev Cmpltn Date:  
Clnup Trmt Tech Info:  
EC Data Address:  
EC Addl Info:  
Env IC Data Address:  
IC Addl Info:  
Ctmnt Found: Lead  
Other Metals  
PAHs

Other Forms of Doc:  
Highlights: Rails to trails  
Ctmnt Cleanedup:  
Media Affected:

Ground Water  
Soil

**Ctmnt Rec:**

Lead  
Other Metals  
PAHs

**Cleanups In My Community (CIMC)**

Grant ID:	69603916	Cleanup Lead :	
Grant Type:	Assessment	Cleanup Oth Cont:	
EPA Region:	05	Cleanup Oth Metal :	
St Enrollment Dt:		Cleanup Pahs :	
St NFA Dt:		Cleanup Pcbs :	
Ownshp Changed :		Clnup Petrol Prod :	
Ownership Entity:	Private	Cleanup Sediments :	
Permit Tools :		Cleanup Soil :	
Photo Available :		Cleanup Srf Water :	
Source Mapscale No:		Cleanup Vocs :	
ASMT Air :		Prop Cntrl :	
ASMT Asbestos :		Prop Fnding Typ Cd:	Hazardous & Petroleum
ASMT Cntrl Sub :		Ready For Reuse :	N
ASMT Drk Wat:		Redev Acres:	
ASMT Grd Water:	Y	Flag Cleanup Req'd:	Y
ASMT Lead :	Y	Flag IC in Place:	N
ASMT Oth Cont:		Flag IC Required:	Y
ASMT Oth Metal :	Y	Past Acres:	1.1
ASMT Pahs :	Y	Past Cml Acres:	
ASMT Pcbs :		Past Grnspc Acres:	
ASMT Sediments :		Past Res Acres:	
ASMT Soil :	Y	Future Acres:	
ASMT Srf Water :		Future Cml Acres:	
ASMT Vocs :		Future Grnspc Acre:	
Asses Petrol Prod :		Future Res Acres:	
Assess Type:		Redev Amount:	
Assess Amount:		Redev Cleanup Jobs:	
Assess Cmpltn Dt:		Redev Start Dt:	
Assess Start Dt:		Gov Cntrl :	Y
Cleanup Amount:		Info DevICes :	
Cleanup Acres:		Sflp Factor :	
Cleanup Start Dt:		Stcntrbg:	
Cleanup Cmpltn Dt:		Other Media :	
Cleanup Air :		Unknown Media :	
Cleanup Asbestos :		Video Available :	
Cleanup Cntrl Sub :		Latitude Measure:	41.83554495928821
Cleanup Drk Wat:		Longitude Measure:	-87.71461995602732
Cleanup Grd Water:			
St Enrollment ID:			
Local Parcel No:	16-35-501-002		
Assess Fnd Ent Nm:			
Assess Fund Entity:			
Cleanup Funding EntityNm:			

**Cleanup Fund Entity:**  
**Grant Recipient Name:** City of Chicago  
**Redev Funding Entity Name:**  
**Property Name:** BNSF Little Village Paseo Segment 2  
**Property Size:** 1.1  
**IC Data Address:**  
**IC in Place Date:**  
**Current Owner:**  
**Address:** 3260 S Central Park  
**City:** CHICAGO  
**State Code:** IL  
**Zip Code:** 60623  
**Horizontal Collection Method:**  
**Horizontal Reference Datum:**  
**Reference Point:**  
**Other Description:**  
**Other Desc Cleaned Up:**  
**Desc Hist:**

**Coop Agreement No:** 00E02063  
**GPA Type ID:** 1  
**GPA Type Desc:** Phase I Environmental Assessment  
**Dt RLF Loan Signed:**  
**Dt RLF Sbgmnt Sgnd:**  
**Accmplisht Cnt Flg:**  
**Awp Catalyst Yn:**  
**Assess ArsenIC :** Y  
**Assess Bldg Mats :**  
**Assess Cadmium :**  
**Assess Chromium :** Y  
**Assess Copper :**  
**Assess Iron :**  
**Assess Mercury :** Y  
**Assess Nickel :**  
**Assess None :**  
**Assess oorair :**  
**Assess Pesticides :**  
**Assess Selenium :** Y  
**Assess Svocs :**  
**Assess Unknown :**  
**Clnup Actvy Funded:**  
**Clnup ArsenIC :**  
**Clnup Bldg Mats :**  
**Clnup Cadmium :**  
**Clnup Chromium :**  
**Clnup Copper :**  
**Clnup Cst Shr Amt:**  
**Clnup Doc:**  
**Clnup Iron :**  
**Clnup Mercury :**  
**Clnup Nickel :**  
**Clnup None :**  
**Clnup of Structurs:**  
**Clnup oorair :**  
**Clnup Pesticides :**  
**Clnup Selenium :**  
**Clnup Svocs :**  
**Clnup Unkn Media :**  
**Clnup Unknown :**  
**Env Clnup Jobs:**  
**Env Pro Income Amt:**  
**Property Alias:** BNSF Railroad  
**AA Actvy Funded:** Phase II Environmental Assessment  
**AA Source of Funding:**  
**AA Amt Funding:**  
**Redev Fund Entity:**  
**Redev Lvrgd Srce:**  
**Redev Cmpltn Date:**  
**Clnup Trmt Tech Info:**  
**EC Data Address:**

**Env EC in Place:** N  
**Env EC Required:** Y  
**Env IC in Place:** N  
**Flg Clnup Trmt Tec:**  
**Flag EC Cover Tech:**  
**Flag EC Eng Barrier:** Y  
**Flag EC Immblyzn:**  
**Flag EC in Place:** N  
**Flag EC Other:**  
**Flag EC Required:** Y  
**Flag EC Security:**  
**Flg Prop Not Enrld:** Y  
**Excavation Disposl:**  
**Extrctn of Cntmnts:**  
**FCA Fy:**  
**Ftr Multistry Acre:**  
**RFR Notation:**  
**RLF Ln Cst Shr Amt:**  
**RLF Loan Amount:**  
**RLF Subgrant Amt:**  
**Sect 128 A St Trbl:**  
**Interest Rate:**  
**Low Income:**  
**Low Income Pct:**  
**Median Income:**  
**Multipurpose:**  
**Past Mltistry Acre:**  
**Pro Code:** BF  
**Pro Income Amt:**  
**Vacant Housing:**  
**Vacant Housing Pct:**  
**Total Unemployed:**  
**Unemployed Pct:**  
**Below Poverty:**  
**Below Poverty Pct:**  
**Radius:**  
**Actvy Funded:**  
**Cost Share Amt:**  
**Rdctn of Cntmnts:**  
**Removal of Mats:**  
**Repayment Period:**

**EC Addl Info:****Env IC Data Address:****IC Addl Info:****Ctmnt Found:**Lead  
Other Metals  
PAHs**Other Forms of Doc:****Highlights:**

Rails to trails

**Ctmnt Cleanedup:****Media Affected:**Ground Water  
Soil**Ctmnt Rec:**Lead  
Other Metals  
PAHs**Cleanups In My Community (CIMC)****Grant ID:** 69603916  
**Grant Type:** Assessment  
**EPA Region:** 05**St Enrollment Dt:****St NFA Dt:****Ownshp Changed :****Ownership Entity:** Private**Permit Tools :****Photo Available :****Source Mapscale No:****ASMT Air :****ASMT Asbestos :****ASMT Cntrl Sub :****ASMT Drk Wat:****ASMT Grd Water:** Y**ASMT Lead :** Y**ASMT Oth Cont:****ASMT Oth Metal :** Y**ASMT Pahs :** Y**ASMT PcbS :****ASMT Sediments :****ASMT Soil :** Y**ASMT Srf Water :****ASMT Vocs :****Asses Petrol Prod :****Assess Type:** Phase I Environmental Assessment**Assess Amount:** 650.31**Assess Cmpltn Dt:** 07/05/2018**Assess Start Dt:** 08/04/2017**Cleanup Amount:****Cleanup Acres:****Cleanup Start Dt:****Cleanup Cmpltn Dt:****Cleanup Air :****Cleanup Asbestos :****Cleanup Cntrl Sub :****Cleanup Drk Wat:****Cleanup Grd Water:****St Enrollment ID:****Local Parcel No:** 16-35-501-002**Assess Fnd Ent Nm:** EPA**Assess Fund Entity:** US EPA - Brownfields Assessment Cooperative Agreement**Cleanup Funding EntityNm:****Cleanup Fund Entity:****Grant Recipient Name:** City of Chicago**Redev Funding Entity Name:****Property Name:** BNSF Little Village Paseo Segment 2**Cleanup Lead :****Cleanup Oth Cont:****Cleanup Oth Metal :****Cleanup Pahs :****Cleanup PcbS :****Clnup Petrol Prod :****Cleanup Sediments :****Cleanup Soil :****Cleanup Srf Water :****Cleanup Vocs :****Prop Cntrl :****Prop Fnding Typ Cd:** Hazardous & Petroleum**Ready For Reuse :** N**Redev Acres:** Y**Flag Cleanup Reqcd:** N**Flag IC in Place:** Y**Flag IC Required:** 1.1**Past Acres:****Past Cml Acres:****Past Grnspc Acres:****Past Res Acres:****Future Acres:****Future Cml Acres:****Future Grnspc Acre:****Future Res Acres:****Redev Amount:****Redev Cleanup Jobs:****Redev Start Dt:****Gov Cntrl :** Y**Info DevICes :****Sfilp Factor :****Stcntrbg:****Other Media :****Unknown Media :****Video Available :****Latitude Measure:** 41.83554495928821**Longitude Measure:** -87.71461995602732



**Property Size:** 1.1  
**IC Data Address:**  
**IC in Place Date:**  
**Current Owner:**  
**Address:** 3260 S Central Park  
**City:** CHICAGO  
**State Code:** IL  
**Zip Code:** 60623  
**Horizontal Collection Method:**  
**Horizontal Reference Datum:**  
**Reference Point:**  
**Other Description:**  
**Other Desc Cleaned Up:**  
**Desc Hist:**

**Coop Agreement No:** 00E02063  
**GPA Type ID:** 1  
**GPA Type Desc:** Phase I Environmental Assessment  
**Dt RLF Loan Signed:**  
**Dt RLF Sbgrrt Sgnd:**  
**Accmplisht Cnt Flg:** Y  
**Awp Catalyst Yn:**  
**Assess ArsenIC :** Y  
**Assess Bldg Mats :**  
**Assess Cadmium :**  
**Assess Chromium :** Y  
**Assess Copper :**  
**Assess Iron :**  
**Assess Mercury :** Y  
**Assess Nickel :**  
**Assess None :**  
**Assess oorair :**  
**Assess Pesticides :**  
**Assess Selenium :** Y  
**Assess Svocs :**  
**Assess Unknown :**  
**Clnup Actvy Funded:**  
**Clnup ArsenIC :**  
**Clnup Bldg Mats :**  
**Clnup Cadmium :**  
**Clnup Chromium :**  
**Clnup Copper :**  
**Clnup Cst Shr Amt:**  
**Clnup Doc:**  
**Clnup Iron :**  
**Clnup Mercury :**  
**Clnup Nickel :**  
**Clnup None :**  
**Clnup of Structurs:**  
**Clnup oorair :**  
**Clnup Pesticides :**  
**Clnup Selenium :**  
**Clnup Svocs :**  
**Clnup Unkn Media :**  
**Clnup Unknown :**  
**Env Clnup Jobs:**  
**Env Pro Income Amt:**  
**Property Alias:** BNSF Railroad  
**AA Actvy Funded:** Phase II Environmental Assessment  
**AA Source of Funding:**  
**AA Amt Funding:**  
**Redev Fund Entity:**  
**Redev Lvrgd Srscs:**  
**Redev Cmpltn Date:**  
**Clnup Trmt Tech Info:**  
**EC Data Address:**  
**EC Addl Info:**  
**Env IC Data Address:**  
**IC Addl Info:**  
**Ctmnt Found:** Lead

**Env EC in Place:** N  
**Env EC Required:** Y  
**Env IC in Place:** N  
**Flg Clnup Trmt Tec:**  
**Flag EC Cover Tech:**  
**Flag EC Eng Barrier:** Y  
**Flag EC Immbiztn:**  
**Flag EC in Place:** N  
**Flag EC Other:**  
**Flag EC Required:** Y  
**Flag EC Security:**  
**Flg Prop Not Enrld:** Y  
**Excavation Disposl:**  
**Extrctn of Cntmnts:**  
**FCA Fy:** FY23  
**Ftr Multistry Acre:**  
**RFR Notation:**  
**RLF Ln Cst Shr Amt:**  
**RLF Loan Amount:**  
**RLF Subgrant Amt:**  
**Sect 128 A St Trbl:**  
**Interest Rate:**  
**Low Income:**  
**Low Income Pct:**  
**Median Income:**  
**Multipurpose:**  
**Past Mltistry Acre:**  
**Pro Code:** BF  
**Pro Income Amt:**  
**Vacant Housing:**  
**Vacant Housing Pct:**  
**Total Unemployed:**  
**Unemployed Pct:**  
**Below Poverty:**  
**Below Poverty Pct:**  
**Radius:**  
**Actvy Funded:**  
**Cost Share Amt:**  
**Rdctn of Cntmnts:**  
**Removal of Mats:**  
**Repayment Period:**

Other Metals  
PAHs

**Other Forms of Doc:**

**Highlights:**

**Ctmnt Cleanedup:**

**Media Affected:**

Rails to trails

Ground Water  
Soil

**Ctmnt Rec:**

Lead  
Other Metals  
PAHs

**Cleanups In My Community (CIMC)**

<b>Grant ID:</b>	69603916	<b>Cleanup Lead :</b>	
<b>Grant Type:</b>	Assessment	<b>Cleanup Oth Cont:</b>	
<b>EPA Region:</b>	05	<b>Cleanup Oth Metal :</b>	
<b>St Enrollment Dt:</b>		<b>Cleanup Pahs :</b>	
<b>St NFA Dt:</b>		<b>Cleanup Pcbbs :</b>	
<b>Ownshp Changed :</b>		<b>Clnup Petrol Prod :</b>	
<b>Ownership Entity:</b>	Private	<b>Cleanup Sediments :</b>	
<b>Permit Tools :</b>		<b>Cleanup Soil :</b>	
<b>Photo Available :</b>		<b>Cleanup Srf Water :</b>	
<b>Source Mapscale No:</b>		<b>Cleanup Vocs :</b>	
<b>ASMT Air :</b>		<b>Prop Cntrl :</b>	
<b>ASMT Asbestos :</b>		<b>Prop Fnding Typ Cd:</b>	Hazardous & Petroleum
<b>ASMT Cntrl Sub :</b>		<b>Ready For Reuse :</b>	N
<b>ASMT Drk Wat:</b>		<b>Redev Acres:</b>	
<b>ASMT Grd Water:</b>	Y	<b>Flag Cleanup Reqcd:</b>	Y
<b>ASMT Lead :</b>	Y	<b>Flag IC in Place:</b>	N
<b>ASMT Oth Cont:</b>		<b>Flag IC Required:</b>	Y
<b>ASMT Oth Metal :</b>	Y	<b>Past Acres:</b>	1.1
<b>ASMT Pahs :</b>	Y	<b>Past Cml Acres:</b>	
<b>ASMT Pcbbs :</b>		<b>Past Grnspc Acres:</b>	
<b>ASMT Sediments :</b>		<b>Past Res Acres:</b>	
<b>ASMT Soil :</b>	Y	<b>Future Acres:</b>	
<b>ASMT Srf Water :</b>		<b>Future Cml Acres:</b>	
<b>ASMT Vocs :</b>		<b>Future Grnspc Acre:</b>	
<b>Asses Petrol Prod :</b>		<b>Future Res Acres:</b>	
<b>Assess Type:</b>	Phase I Environmental Assessment	<b>Redev Amount:</b>	
<b>Assess Amount:</b>	650.31	<b>Redev Cleanup Jobs:</b>	
<b>Assess Cmpltn Dt:</b>	07/05/2018	<b>Redev Start Dt:</b>	
<b>Assess Start Dt:</b>	08/04/2017	<b>Gov Cntrl :</b>	Y
<b>Cleanup Amount:</b>		<b>Info DevlCes :</b>	
<b>Cleanup Acres:</b>		<b>Sflp Factor :</b>	
<b>Cleanup Start Dt:</b>		<b>Stcntrbg:</b>	
<b>Cleanup Cmpltn Dt:</b>		<b>Other Media :</b>	
<b>Cleanup Air :</b>		<b>Unknown Media :</b>	
<b>Cleanup Asbestos :</b>		<b>Video Available :</b>	
<b>Cleanup Cntrl Sub :</b>		<b>Latitude Measure:</b>	41.83554495928821
<b>Cleanup Drk Wat:</b>		<b>Longitude Measure:</b>	-87.71461995602732
<b>Cleanup Grd Water:</b>			
<b>St Enrollment ID:</b>			
<b>Local Parcel No:</b>	16-35-501-002		
<b>Assess Fnd Ent Nm:</b>	EPA		
<b>Assess Fund Entity:</b>	US EPA - Brownfields Assessment Cooperative Agreement		
<b>Cleanup Funding EntityNm:</b>			
<b>Cleanup Fund Entity:</b>			
<b>Grant Recipient Name:</b>	City of Chicago		
<b>Redev Funding Entity Name:</b>			
<b>Property Name:</b>	BNSF Little Village Paseo Segment 2		
<b>Property Size:</b>	1.1		
<b>IC Data Address:</b>			
<b>IC in Place Date:</b>			
<b>Current Owner:</b>			

**Address:** 3260 S Central Park  
**City:** CHICAGO  
**State Code:** IL  
**Zip Code:** 60623  
**Horizontal Collection Method:**  
**Horizontal Reference Datum:**  
**Reference Point:**  
**Other Description:**  
**Other Desc Cleaned Up:**  
**Desc Hist:**

**Coop Agreement No:** 00E02063  
**GPA Type ID:** 1  
**GPA Type Desc:** Phase I Environmental Assessment  
**Dt RLF Loan Signed:**  
**Dt RLF Sbrnt Sgnd:**  
**Accmplisht Cnt Flg:** Y  
**Awp Catalyst Yn:**  
**Assess ArsenIC :** Y  
**Assess Bldg Mats :**  
**Assess Cadmium :**  
**Assess Chromium :** Y  
**Assess Copper :**  
**Assess Iron :**  
**Assess Mercury :** Y  
**Assess Nickel :**  
**Assess None :**  
**Assess oorair :**  
**Assess Pesticides :**  
**Assess Selenium :** Y  
**Assess Svocs :**  
**Assess Unknown :**  
**Clnup Actvy Funded:**  
**Clnup ArsenIC :**  
**Clnup Bldg Mats :**  
**Clnup Cadmium :**  
**Clnup Chromium :**  
**Clnup Copper :**  
**Clnup Cst Shr Amt:**  
**Clnup Doc:**  
**Clnup Iron :**  
**Clnup Mercury :**  
**Clnup Nickel :**  
**Clnup None :**  
**Clnup of Structurs:**  
**Clnup oorair :**  
**Clnup Pesticides :**  
**Clnup Selenium :**  
**Clnup Svocs :**  
**Clnup Unkn Media :**  
**Clnup Unknown :**  
**Env Clnup Jobs:**  
**Env Pro Income Amt:**  
**Property Alias:** BNSF Railroad  
**AA Actvy Funded:** Phase I Environmental Assessment  
**AA Source of Funding:**  
**AA Amt Funding:**  
**Redev Fund Entity:**  
**Redev Lvrqd Srcs:**  
**Redev Cmpltn Date:**  
**Clnup Trmt Tech Info:**  
**EC Data Address:**  
**EC Addl Info:**  
**Env IC Data Address:**  
**IC Addl Info:**  
**Ctmnt Found:** Lead  
Other Metals  
PAHs  
**Other Forms of Doc:**  
**Highlights:** Rails to trails

**Env EC in Place:** N  
**Env EC Required:** Y  
**Env IC in Place:** N  
**Flg Clnup Trmt Tec:**  
**Flag EC Cover Tech:**  
**Flag EC Eng Barrier:** Y  
**Flag EC Immblytn:**  
**Flag EC in Place:** N  
**Flag EC Other:**  
**Flag EC Required:** Y  
**Flag EC Security:**  
**Flg Prop Not Enrld:** Y  
**Excavation Disposl:**  
**Extrctn of Cntmnts:**  
**FCA Fy:** FY23  
**Ftr Multistry Acre:**  
**FR Notation:**  
**RLF Ln Cst Shr Amt:**  
**RLF Loan Amount:**  
**RLF Subgrant Amt:**  
**Sect 128 A St Trbl:**  
**Interest Rate:**  
**Low Income:**  
**Low Income Pct:**  
**Median Income:**  
**Multipurpose:**  
**Past Mltistry Acre:**  
**Pro Code:** BF  
**Pro Income Amt:**  
**Vacant Housing:**  
**Vacant Housing Pct:**  
**Total Unemployed:**  
**Unemployed Pct:**  
**Below Poverty:**  
**Below Poverty Pct:**  
**Radius:**  
**Actvy Funded:**  
**Cost Share Amt:**  
**Rdctn of Cntmnts:**  
**Removal of Mats:**  
**Repayment Period:**

**Ctmnt Cleanedup:**  
**Media Affected:**

Ground Water  
Soil

**Ctmnt Rec:**

Lead  
Other Metals  
PAHs

**Cleanups In My Community (CIMC)**

<b>Grant ID:</b>	69603916	<b>Cleanup Lead :</b>	
<b>Grant Type:</b>	Assessment	<b>Cleanup Oth Cont:</b>	
<b>EPA Region:</b>	05	<b>Cleanup Oth Metal :</b>	
<b>St Enrollment Dt:</b>		<b>Cleanup Pahs :</b>	
<b>St NFA Dt:</b>		<b>Cleanup Pcbbs :</b>	
<b>Ownshp Changed :</b>		<b>Clnup Petrol Prod :</b>	
<b>Ownership Entity:</b>	Private	<b>Cleanup Sediments :</b>	
<b>Permit Tools :</b>		<b>Cleanup Soil :</b>	
<b>Photo Available :</b>		<b>Cleanup Srf Water :</b>	
<b>Source Mapscale No:</b>		<b>Cleanup Vocs :</b>	
<b>ASMT Air :</b>		<b>Prop Cntrl :</b>	
<b>ASMT Asbestos :</b>		<b>Prop Fnding Typ Cd:</b>	Hazardous & Petroleum
<b>ASMT Cntrl Sub :</b>		<b>Ready For Reuse :</b>	N
<b>ASMT Drk Wat:</b>		<b>Redev Acres:</b>	
<b>ASMT Grd Water:</b>	Y	<b>Flag Cleanup Req'd:</b>	Y
<b>ASMT Lead :</b>	Y	<b>Flag IC in Place:</b>	N
<b>ASMT Oth Cont:</b>		<b>Flag IC Required:</b>	Y
<b>ASMT Oth Metal :</b>	Y	<b>Past Acres:</b>	1.1
<b>ASMT Pahs :</b>	Y	<b>Past Cml Acres:</b>	
<b>ASMT Pcbbs :</b>		<b>Past Grnspc Acres:</b>	
<b>ASMT Sediments :</b>		<b>Past Res Acres:</b>	
<b>ASMT Soil :</b>	Y	<b>Future Acres:</b>	
<b>ASMT Srf Water :</b>		<b>Future Cml Acres:</b>	
<b>ASMT Vocs :</b>		<b>Future Grnspc Acre:</b>	
<b>Asses Petrol Prod :</b>		<b>Future Res Acres:</b>	
<b>Assess Type:</b>		<b>Redev Amount:</b>	
<b>Assess Amount:</b>		<b>Redev Cleanup Jobs:</b>	
<b>Assess Cmpltn Dt:</b>		<b>Redev Start Dt:</b>	
<b>Assess Start Dt:</b>		<b>Gov Cntrl :</b>	Y
<b>Cleanup Amount:</b>		<b>Info DevICes :</b>	
<b>Cleanup Acres:</b>		<b>Sfilp Factor :</b>	
<b>Cleanup Start Dt:</b>		<b>Stcntrbg:</b>	
<b>Cleanup Cmpltn Dt:</b>		<b>Other Media :</b>	
<b>Cleanup Air :</b>		<b>Unknown Media :</b>	
<b>Cleanup Asbestos :</b>		<b>Video Available :</b>	
<b>Cleanup Cntrl Sub :</b>		<b>Latitude Measure:</b>	41.83554495928821
<b>Cleanup Drk Wat:</b>		<b>Longitude Measure:</b>	-87.71461995602732
<b>Cleanup Grd Water:</b>			
<b>St Enrollment ID:</b>			
<b>Local Parcel No:</b>	16-35-501-002		
<b>Assess Fnd Ent Nm:</b>			
<b>Assess Fund Entity:</b>			
<b>Cleanup Funding EntityNm:</b>			
<b>Cleanup Fund Entity:</b>			
<b>Grant Recipient Name:</b>	City of Chicago		
<b>Redev Funding Entity Name:</b>			
<b>Property Name:</b>	BNSF Little Village Paseo Segment 2		
<b>Property Size:</b>	1.1		
<b>IC Data Address:</b>			
<b>IC in Place Date:</b>			
<b>Current Owner:</b>			
<b>Address:</b>	3260 S Central Park		
<b>City:</b>	CHICAGO		
<b>State Code:</b>	IL		
<b>Zip Code:</b>	60623		

**Horizontal Collection Method:****Horizontal Reference Datum:****Reference Point:****Other Description:****Other Desc Cleaned Up:****Desc Hist:**

**Coop Agreement No:** 00E02063  
**GPA Type ID:** 2  
**GPA Type Desc:** Phase II Environmental Assessment

**Dt RLF Loan Signed:**  
**Dt RLF Sbgrrt Sgnd:**  
**Accmplisht Cnt Flg:**  
**Awp Catalyst Yn:**

**Assess ArsenIC :** Y  
**Assess Bldg Mats :**  
**Assess Cadmium :**  
**Assess Chromium :** Y  
**Assess Copper :**

**Assess Iron :**  
**Assess Mercury :** Y  
**Assess Nickel :**  
**Assess None :**  
**Assess oorair :**

**Assess Pesticides :**  
**Assess Selenium :** Y  
**Assess Svocs :**  
**Assess Unknown :**

**Clnup Actvy Funded:**  
**Clnup ArsenIC :**  
**Clnup Bldg Mats :**  
**Clnup Cadmium :**  
**Clnup Chromium :**

**Clnup Copper :**  
**Clnup Cst Shr Amt:**  
**Clnup Doc:**  
**Clnup Iron :**  
**Clnup Mercury :**

**Clnup Nickel :**  
**Clnup None :**  
**Clnup of Structurs:**  
**Clnup oorair :**

**Clnup Pesticides :**  
**Clnup Selenium :**  
**Clnup Svocs :**  
**Clnup Unkn Media :**  
**Clnup Unknown :**

**Env Clnup Jobs:**  
**Env Pro Income Amt:**  
**Property Alias:** BNSF Railroad

**AA Actvy Funded:**  
**AA Source of Funding:**  
**AA Amt Funding:**

**Redev Fund Entity:**  
**Redev Lvrgd Srcs:**  
**Redev Cmpltn Date:**  
**Clnup Trmt Tech Info:**

**EC Data Address:**  
**EC Addl Info:**  
**Env IC Data Address:**  
**IC Addl Info:**

**Ctmnt Found:** Lead  
Other Metals  
PAHs

**Other Forms of Doc:**

**Highlights:** Rails to trails

**Ctmnt Cleanedup:****Media Affected:**

Ground Water

**Env EC in Place:** N  
**Env EC Required:** Y  
**Env IC in Place:** N

**Flg Clnup Trmt Tec:**  
**Flag EC Cover Tech:**  
**Flg EC Eng Barrier:** Y  
**Flag EC Immblyzn:**

**Flag EC in Place:** N  
**Flag EC Other:**  
**Flag EC Required:** Y  
**Flag EC Security:**  
**Flg Prop Not Enrld:** Y

**Excavation Disposl:**  
**Extrctn of Cntmnts:**  
**FCA Fy:**  
**Ftr Multistry Acre:**  
**RFR Notation:**

**RLF Ln Cst Shr Amt:**  
**RLF Loan Amount:**  
**RLF Subgrant Amt:**  
**Sect 128 A St Trbl:**  
**Interest Rate:**

**Low Income:**  
**Low Income Pct:**  
**Median Income:**  
**Multipurpose:**  
**Past Mltistry Acre:**

**Pro Code:** BF  
**Pro Income Amt:**  
**Vacant Housing:**  
**Vacant Housing Pct:**

**Total Unemployed:**  
**Unemployed Pct:**  
**Below Poverty:**  
**Below Poverty Pct:**

**Radius:**  
**Actvy Funded:**  
**Cost Share Amt:**  
**Rdctn of Cntmnts:**  
**Removal of Mats:**

**Repayment Period:**

Soil

**Ctmnt Rec:**

Lead  
Other Metals  
PAHs

**Cleanups In My Community (CIMC)**

<b>Grant ID:</b>	69603916	<b>Cleanup Lead :</b>	
<b>Grant Type:</b>	Assessment	<b>Cleanup Oth Cont:</b>	
<b>EPA Region:</b>	05	<b>Cleanup Oth Metal :</b>	
<b>St Enrollment Dt:</b>		<b>Cleanup Pahs :</b>	
<b>St NFA Dt:</b>		<b>Cleanup PcbS :</b>	
<b>Ownshp Changed :</b>		<b>Clnup Petrol Prod :</b>	
<b>Ownership Entity:</b>	Private	<b>Cleanup Sediments :</b>	
<b>Permit Tools :</b>		<b>Cleanup Soil :</b>	
<b>Photo Available :</b>		<b>Cleanup Srf Water :</b>	
<b>Source Mapscale No:</b>		<b>Cleanup Vocs :</b>	
<b>ASMT Air :</b>		<b>Prop Cntrl :</b>	
<b>ASMT Asbestos :</b>		<b>Prop Fnding Typ Cd:</b>	Hazardous & Petroleum
<b>ASMT Cntrl Sub :</b>		<b>Ready For Reuse :</b>	N
<b>ASMT Drk Wat:</b>		<b>Redev Acres:</b>	
<b>ASMT Grd Water:</b>	Y	<b>Flag Cleanup Req'd:</b>	Y
<b>ASMT Lead :</b>	Y	<b>Flag IC in Place:</b>	N
<b>ASMT Oth Cont:</b>		<b>Flag IC Required:</b>	Y
<b>ASMT Oth Metal :</b>	Y	<b>Past Acres:</b>	1.1
<b>ASMT Pahs :</b>	Y	<b>Past Cml Acres:</b>	
<b>ASMT PcbS :</b>		<b>Past Grnspc Acres:</b>	
<b>ASMT Sediments :</b>		<b>Past Res Acres:</b>	
<b>ASMT Soil :</b>	Y	<b>Future Acres:</b>	
<b>ASMT Srf Water :</b>		<b>Future Cml Acres:</b>	
<b>ASMT Vocs :</b>		<b>Future Grnspc Acre:</b>	
<b>Asses Petrol Prod :</b>		<b>Future Res Acres:</b>	
<b>Assess Type:</b>		<b>Redev Amount:</b>	
<b>Assess Amount:</b>		<b>Redev Cleanup Jobs:</b>	
<b>Assess Cmpltn Dt:</b>		<b>Redev Start Dt:</b>	
<b>Assess Start Dt:</b>		<b>Gov Cntrl :</b>	Y
<b>Cleanup Amount:</b>		<b>Info DevlCes :</b>	
<b>Cleanup Acres:</b>		<b>Sfllp Factor :</b>	
<b>Cleanup Start Dt:</b>		<b>Stcntrbg:</b>	
<b>Cleanup Cmpltn Dt:</b>		<b>Other Media :</b>	
<b>Cleanup Air :</b>		<b>Unknown Media :</b>	
<b>Cleanup Asbestos :</b>		<b>Video Available :</b>	
<b>Cleanup Cntrl Sub :</b>		<b>Latitude Measure:</b>	41.83554495928821
<b>Cleanup Drk Wat:</b>		<b>Longitude Measure:</b>	-87.71461995602732
<b>Cleanup Grd Water:</b>			
<b>St Enrollment ID:</b>			
<b>Local Parcel No:</b>	16-35-501-002		
<b>Assess Fnd Ent Nm:</b>			
<b>Assess Fund Entity:</b>			
<b>Cleanup Funding EntityNm:</b>			
<b>Cleanup Fund Entity:</b>			
<b>Grant Recipient Name:</b>	City of Chicago		
<b>Redev Funding Entity Name:</b>			
<b>Property Name:</b>	BNSF Little Village Paseo Segment 2		
<b>Property Size:</b>	1.1		
<b>IC Data Address:</b>			
<b>IC in Place Date:</b>			
<b>Current Owner:</b>			
<b>Address:</b>	3260 S Central Park		
<b>City:</b>	CHICAGO		
<b>State Code:</b>	IL		
<b>Zip Code:</b>	60623		
<b>Horizontal Collection Method:</b>			
<b>Horizontal Reference Datum:</b>			
<b>Reference Point:</b>			
<b>Other Description:</b>			

**Other Desc Cleaned Up:**  
**Desc Hist:**

Coop Agreement No: 00E02063  
 GPA Type ID: 11  
 GPA Type Desc: Cleanup Jobs Leveraged  
 Dt RLF Loan Signed:  
 Dt RLF Sbgrrt Sgnd:  
 Accomplisht Cnt Flg:  
 Awp Catalyst Yn:  
 Assess ArsenIC : Y  
 Assess Bldg Mats :  
 Assess Cadmium :  
 Assess Chromium : Y  
 Assess Copper :  
 Assess Iron :  
 Assess Mercury : Y  
 Assess Nickel :  
 Assess None :  
 Assess oorair :  
 Assess Pesticides :  
 Assess Selenium : Y  
 Assess Svocs :  
 Assess Unknown :  
 Clnup Actvy Funded:  
 Clnup ArsenIC :  
 Clnup Bldg Mats :  
 Clnup Cadmium :  
 Clnup Chromium :  
 Clnup Copper :  
 Clnup Cst Shr Amt:  
 Clnup Doc:  
 Clnup Iron :  
 Clnup Mercury :  
 Clnup Nickel :  
 Clnup None :  
 Clnup of Structures:  
 Clnup oorair :  
 Clnup Pesticides :  
 Clnup Selenium :  
 Clnup Svocs :  
 Clnup Unkn Media :  
 Clnup Unknown :  
 Env Clnup Jobs:  
 Env Pro Income Amt:  
 Property Alias: BNSF Railroad  
 AA Actvy Funded:  
 AA Source of Funding:  
 AA Amt Funding:  
 Redev Fund Entity:  
 Redev Lvrgd Srcs:  
 Redev Cmpltn Date:  
 Clnup Trmt Tech Info:  
 EC Data Address:  
 EC Addl Info:  
 Env IC Data Address:  
 IC Addl Info:  
 Ctmnt Found: Lead  
 Other Metals  
 PAHs  
 Other Forms of Doc:  
 Highlights: Rails to trails  
 Ctmnt Cleanedup:  
 Media Affected:

Env EC in Place: N  
 Env EC Required: Y  
 Env IC in Place: N  
 Flg Clnup Trmt Tec:  
 Flg EC Cover Tech:  
 Flg EC Eng Barrier: Y  
 Flg EC Immblytn:  
 Flg EC in Place: N  
 Flg EC Other:  
 Flg EC Required: Y  
 Flg EC Security:  
 Flg Prop Not Enrld: Y  
 Excavation Disposl:  
 Extrctn of Cntmnts:  
 FCA Fy:  
 Ftr Multistry Acre:  
 RFR Notation:  
 RLF Ln Cst Shr Amt:  
 RLF Loan Amount:  
 RLF Subgrant Amt:  
 Sect 128 A St Trbl:  
 Interest Rate:  
 Low Income:  
 Low Income Pct:  
 Median Income:  
 Multipurpose:  
 Past Mltistry Acre:  
 Pro Code: BF  
 Pro Income Amt:  
 Vacant Housing:  
 Vacant Housing Pct:  
 Total Unemployed:  
 Unemployed Pct:  
 Below Poverty:  
 Below Poverty Pct:  
 Radius:  
 Actvy Funded:  
 Cost Share Amt:  
 Rdctn of Cntmnts:  
 Removal of Mats:  
 Repayment Period:

Ground Water  
 Soil

**Ctmnt Rec:**

Lead

**Site:** BNSF Little Village Paseo Segment 1  
3201 S Central Park CHICAGO IL 60623

FED BROWNFIELDS

**Property ID:** 254412  
**Property Name:** BNSF Little Village Paseo Segment 1  
**Address:** 3201 S Central Park  
**City:** CHICAGO  
**State Code:** IL  
**Zip Code:** 60623  
**Lat Measure:** 41.83534731315964  
**Long Measure:** -87.71446313043913  
**Primary Name (Map):** BNSF LITTLE VILLAGE PASEO SEGMENT 1  
**Location Address (Map):** 3201 S CENTRAL PARK  
**City Name (Map):** CHICAGO  
**County Name (Map):** COOK  
**State Code (Map):** IL  
**Postal Code (Map):** 60623  
**Latitude (Map):** 41.8353473132  
**Longitude (Map):** -87.7144631304  
**Data Source:** USEPA - CIMC Export BF Properties; USEPA - CIMC Web Map Service BF Properties

**Brownfields Details**

<b>Registry I:</b>	110071366030	<b>BF RLF Gra:</b>	
<b>EPA ID:</b>		<b>BF RLF Pil:</b>	
<b>EPA Region:</b>	05	<b>BF Assess :</b>	
<b>Cat No:</b>		<b>BF Cleanup:</b>	
<b>RCRA Handl:</b>		<b>BF Tba Ind:</b>	
<b>RCRA Curre:</b>		<b>BF 128a In:</b>	
<b>RCRA Remed:</b>		<b>BF IC Code:</b>	Y
<b>RCRA Const:</b>		<b>BF IC Gc I:</b>	Y
<b>RCRA El He:</b>		<b>BF IC Ep I:</b>	U
<b>RCRA El Gm:</b>		<b>BF IC ID I:</b>	U
<b>RCRA Rem 1:</b>		<b>BF IC Pr I:</b>	U
<b>RCRA Ec Gw:</b>		<b>FF Brac In:</b>	
<b>RCRA Ec Ng:</b>		<b>BF RLF Ind:</b>	
<b>RCRA IC Ep:</b>		<b>BF Assess1:</b>	Y
<b>RCRA IC Gc:</b>		<b>BF Multipu:</b>	
<b>RCRA IC ID:</b>		<b>BF Awp Ind:</b>	
<b>RCRA IC Pr:</b>		<b>BF Showcas:</b>	
<b>FF RCRA In:</b>		<b>BF 128a P :</b>	
<b>RCRA Trans:</b>		<b>LUST Relea:</b>	
<b>RCRA Tra 1:</b>		<b>LUST Award:</b>	
<b>RCRA Ec Co:</b>		<b>LUST State:</b>	
<b>RCRA IC Co:</b>		<b>Congressio:</b>	
<b>RCRA Gpra :</b>		<b>FD Agency :</b>	
<b>RCRA Rem 2:</b>		<b>FD Listing:</b>	
<b>RCRA Dru 1:</b>		<b>FD Non NPL:</b>	
<b>SF Site ID:</b>		<b>FD RCRA Ha:</b>	
<b>SF Ec Ind:</b>		<b>FD RCRA Ca:</b>	
<b>SF El Gm C:</b>		<b>FD SF NPL :</b>	
<b>SF El He C:</b>		<b>FD FF Ind:</b>	
<b>SF IC Ind:</b>		<b>FD Ej Code:</b>	
<b>SF NPL Cod:</b>		<b>FD Brac In:</b>	
<b>SF NPL C 1:</b>		<b>FD Federal:</b>	
<b>SF Admin F:</b>		<b>FD Hrs Sco:</b>	
<b>FF And Sit:</b>		<b>FD Ongoing:</b>	
<b>FF SF Ind:</b>		<b>FD NPL Sta:</b>	
<b>Map Symbol:</b>	B	<b>FD Non N 1:</b>	
<b>Data Refre:</b>	16-Feb-2023	<b>FD RCRA Gw:</b>	
<b>GIS Refres:</b>		<b>FD RCRA He:</b>	
<b>New Site:</b>		<b>FD GMS Sur:</b>	
<b>EPAOSC Sit:</b>		<b>FD Hes Sur:</b>	
<b>EPAOSC Res:</b>		<b>FD SF Site:</b>	
<b>EPAOSC R 1:</b>		<b>FD Brac Ro:</b>	



**EPAOSC Sta:**  
**EPAOSC Inc:**  
**Desc :**  
**Ind Name:**  
**Cat Name:**  
**Sub Name:**  
**Primary Name:** BNSF LITTLE VILLAGE PASEO SEGMENT 1  
**RCRA Drupa:**  
**Repow Ref :**  
**Url:** [https://obipublic11.epa.gov/analytics/saw.dll?PortalPages&Action=Navigate&col1=ACRES\\_GRANT\\_EXPORT.PROPERTY\\_ID&val1=%22254412.0%22&PortalPath=/shared/CIMC/\\_portal/CIMC&Page=Profile+Page](https://obipublic11.epa.gov/analytics/saw.dll?PortalPages&Action=Navigate&col1=ACRES_GRANT_EXPORT.PROPERTY_ID&val1=%22254412.0%22&PortalPath=/shared/CIMC/_portal/CIMC&Page=Profile+Page)  
**Census Url:** <https://ejsscreen.epa.gov/mapper/demogreportpdf.aspx?report=census2010sf1&coords=-87.7144631304391%2C41.8353473131596&featype=point&radius=1.0>  
**ACS Url:** <https://ejsscreen.epa.gov/mapper/demogreportpdf.aspx?report=acs2017&coords=-87.7144631304391%2C41.8353473131596&featype=point&radius=1.0>

**ERR Lat Lo:**  
**LUST ID:**  
**SAA Site:**  
**UST Landus:**  
**UST Closed:**  
**UST Open:**  
**SF Site Na:**  
**SF Non N 1:**  
**SF Non N 2:**  
**SF Non N 3:**  
**SF Non Npl:**  
**BF Prope 1:** BNSF Little Village Paseo Segment 1  
**RCRA Han 1:**  
**RCRA Rau I:**  
**REPOW BF:**  
**REPOW RCRA:**  
**REPOW Re 1:**  
**REPOW Ref1:**  
**REPOW SF:**

**UST Status:**  
**UST Substa:**  
**UST SPA Fa:**  
**UST SPA Wa:**  
**UST WHPA F:**  
**UST WHPA W:**

#### Cleanups In My Community (CIMC)

<b>Grant ID:</b>	69603916	<b>Cleanup Lead :</b>	
<b>Grant Type:</b>	Assessment	<b>Cleanup Oth Cont:</b>	
<b>EPA Region:</b>	05	<b>Cleanup Oth Metal :</b>	
<b>St Enrollment Dt:</b>		<b>Cleanup Pahs :</b>	
<b>St NFA Dt:</b>		<b>Cleanup Pcb:</b>	
<b>Ownshp Changed :</b>		<b>Clnup Petrol Prod :</b>	
<b>Ownership Entity:</b>	Private	<b>Cleanup Sediments :</b>	
<b>Permit Tools :</b>		<b>Cleanup Soil :</b>	
<b>Photo Available :</b>		<b>Cleanup Srf Water :</b>	
<b>Source Mapscale No:</b>		<b>Cleanup Vocs :</b>	
<b>ASMT Air :</b>		<b>Prop Cntrl :</b>	
<b>ASMT Asbestos :</b>		<b>Prop Fnding Typ Cd:</b>	Hazardous & Petroleum
<b>ASMT Cntrl Sub :</b>		<b>Ready For Reuse :</b>	N
<b>ASMT Drk Wat:</b>		<b>Redev Acres:</b>	
<b>ASMT Grd Water:</b>	Y	<b>Flag Cleanup Req:</b>	Y
<b>ASMT Lead :</b>	Y	<b>Flag IC in Place:</b>	N
<b>ASMT Oth Cont:</b>		<b>Flag IC Required:</b>	Y
<b>ASMT Oth Metal :</b>	Y	<b>Past Acres:</b>	3.16
<b>ASMT Pahs :</b>	Y	<b>Past Cml Acres:</b>	
<b>ASMT Pcb:</b>		<b>Past Grnspc Acres:</b>	
<b>ASMT Sediments :</b>		<b>Past Res Acres:</b>	
<b>ASMT Soil :</b>	Y	<b>Future Acres:</b>	
<b>ASMT Srf Water :</b>		<b>Future Cml Acres:</b>	
<b>ASMT Vocs :</b>		<b>Future Grnspc Acre:</b>	
<b>Asses Petrol Prod :</b>		<b>Future Res Acres:</b>	
<b>Assess Type:</b>		<b>Redev Amount:</b>	
<b>Assess Amount:</b>		<b>Redev Cleanup Jobs:</b>	
<b>Assess Cmpltn Dt:</b>		<b>Redev Start Dt:</b>	
<b>Assess Start Dt:</b>		<b>Gov Cntrl :</b>	Y
<b>Cleanup Amount:</b>		<b>Info DevICes :</b>	
<b>Cleanup Acres:</b>		<b>Sfilp Factor :</b>	
<b>Cleanup Start Dt:</b>		<b>Stcntrbg:</b>	

<b>Cleanup Cmpltn Dt:</b>		<b>Other Media :</b>	
<b>Cleanup Air :</b>		<b>Unknown Media :</b>	
<b>Cleanup Asbestos :</b>		<b>Video Available :</b>	
<b>Cleanup Cntrl Sub :</b>		<b>Latitude Measure:</b>	41.83534731315964
<b>Cleanup Drk Wat:</b>		<b>Longitude Measure:</b>	-87.71446313043913
<b>Cleanup Grd Water:</b>			
<b>St Enrollment ID:</b>			
<b>Local Parcel No:</b>	16-35-501-001		
<b>Assess Fnd Ent Nm:</b>			
<b>Assess Fund Entity:</b>			
<b>Cleanup Funding EntityNm:</b>			
<b>Cleanup Fund Entity:</b>			
<b>Grant Recipient Name:</b>	City of Chicago		
<b>Redev Funding Entity Name:</b>			
<b>Property Name:</b>	BNSF Little Village Paseo Segment 1		
<b>Property Size:</b>	3.16		
<b>IC Data Address:</b>			
<b>IC in Place Date:</b>			
<b>Current Owner:</b>			
<b>Address:</b>	3201 S Central Park		
<b>City:</b>	CHICAGO		
<b>State Code:</b>	IL		
<b>Zip Code:</b>	60623		
<b>Horizontal Collection Method:</b>			
<b>Horizontal Reference Datum:</b>			
<b>Reference Point:</b>			
<b>Other Description:</b>			
<b>Other Desc Cleaned Up:</b>			
<b>Desc Hist:</b>			
<b>Coop Agreement No:</b>	00E02063	<b>Env EC in Place:</b>	N
<b>GPA Type ID:</b>	2	<b>Env EC Required:</b>	Y
<b>GPA Type Desc:</b>	Phase II Environmental Assessment	<b>Env IC in Place:</b>	N
<b>Dt RLF Loan Signed:</b>		<b>Flg Clnup Trmt Tec:</b>	
<b>Dt RLF Sbgmnt Sgnd:</b>		<b>Flag EC Cover Tech:</b>	
<b>Accmplisht Cnt Flg:</b>		<b>Flag EC Eng Barrier:</b>	Y
<b>Awp Catalyst Yn:</b>		<b>Flag EC Immblytn:</b>	
<b>Assess ArsenIC :</b>	Y	<b>Flag EC in Place:</b>	N
<b>Assess Bldg Mats :</b>		<b>Flag EC Other:</b>	
<b>Assess Cadmium :</b>		<b>Flag EC Required:</b>	Y
<b>Assess Chromium :</b>	Y	<b>Flag EC Security:</b>	
<b>Assess Copper :</b>		<b>Flg Prop Not Enrld:</b>	Y
<b>Assess Iron :</b>		<b>Excavation Disposl:</b>	
<b>Assess Mercury :</b>	Y	<b>Extrctn of Cntmnts:</b>	
<b>Assess Nickel :</b>		<b>FCA Fy:</b>	
<b>Assess None :</b>		<b>Ftr Multistry Acre:</b>	
<b>Assess oorair :</b>		<b>RFR Notation:</b>	
<b>Assess Pesticides :</b>		<b>RLF Ln Cst Shr Amt:</b>	
<b>Assess Selenium :</b>	Y	<b>RLF Loan Amount:</b>	
<b>Assess Svocs :</b>		<b>RLF Subgrant Amt:</b>	
<b>Assess Unknown :</b>		<b>Sect 128 A St Trbl:</b>	
<b>Clnup Actvy Funded:</b>		<b>Interest Rate:</b>	
<b>Clnup ArsenIC :</b>		<b>Low Income:</b>	
<b>Clnup Bldg Mats :</b>		<b>Low Income Pct:</b>	
<b>Clnup Cadmium :</b>		<b>Median Income:</b>	
<b>Clnup Chromium :</b>		<b>Multipurpose:</b>	
<b>Clnup Copper :</b>		<b>Past Mltistry Acre:</b>	
<b>Clnup Cst Shr Amt:</b>		<b>Pro Code:</b>	BF
<b>Clnup Doc:</b>		<b>Pro Income Amt:</b>	
<b>Clnup Iron :</b>		<b>Vacant Housing:</b>	
<b>Clnup Mercury :</b>		<b>Vacant Housing Pct:</b>	
<b>Clnup Nickel :</b>		<b>Total Unemployed:</b>	
<b>Clnup None :</b>		<b>Unemployed Pct:</b>	
<b>Clnup of Structurs:</b>		<b>Below Poverty:</b>	
<b>Clnup oorair :</b>		<b>Below Poverty Pct:</b>	
<b>Clnup Pesticides :</b>		<b>Radius:</b>	
<b>Clnup Selenium :</b>		<b>Actvy Funded:</b>	
<b>Clnup Svocs :</b>		<b>Cost Share Amt:</b>	
<b>Clnup Unkn Media :</b>		<b>Rdctn of Cntmnts:</b>	
<b>Clnup Unknown :</b>		<b>Removal of Mats:</b>	

**Env Clnup Jobs:**  
**Env Pro Income Amt:**  
**Property Alias:** BNSF Railroad  
**AA Actvy Funded:**  
**AA Source of Funding:**  
**AA Amt Funding:**  
**Redev Fund Entity:**  
**Redev Lvrgd Srce:**  
**Redev Cmpltn Date:**  
**Clnup Trmt Tech Info:**  
**EC Data Address:**  
**EC Addl Info:**  
**Env IC Data Address:**  
**IC Addl Info:**  
**Ctmnt Found:** Lead  
 Other Metals  
 PAHs

**Repayment Period:**

**Other Forms of Doc:**  
**Highlights:** Rails to trails  
**Ctmnt Cleanedup:**  
**Media Affected:**

Ground Water  
 Soil

**Ctmnt Rec:**

Lead  
 Other Metals  
 PAHs

#### Cleanups In My Community (CIMC)

**Grant ID:** 69603916  
**Grant Type:** Assessment  
**EPA Region:** 05  
**St Enrollment Dt:**  
**St NFA Dt:**  
**Ownshp Changed :**  
**Ownership Entity:** Private  
**Permit Tools :**  
**Photo Available :**  
**Source Mapscale No:**  
**ASMT Air :**  
**ASMT Asbestos :**  
**ASMT Cntrl Sub :**  
**ASMT Drk Wat:** Y  
**ASMT Grd Water:** Y  
**ASMT Lead :** Y  
**ASMT Oth Cont:**  
**ASMT Oth Metal :** Y  
**ASMT Pahs :** Y  
**ASMT Pcbs :**  
**ASMT Sediments :**  
**ASMT Soil :** Y  
**ASMT Srf Water :**  
**ASMT Vocs :**  
**Asses Petrol Prod :**  
**Assess Type:** Phase I Environmental Assessment  
**Assess Amount:** 650.31  
**Assess Cmpltn Dt:** 07/05/2018  
**Assess Start Dt:** 08/04/2017  
**Cleanup Amount:**  
**Cleanup Acres:**  
**Cleanup Start Dt:**  
**Cleanup Cmpltn Dt:**  
**Cleanup Air :**  
**Cleanup Asbestos :**  
**Cleanup Cntrl Sub :**

**Cleanup Lead :**  
**Cleanup Oth Cont:**  
**Cleanup Oth Metal :**  
**Cleanup Pahs :**  
**Cleanup Pcbs :**  
**Clnup Petrol Prod :**  
**Cleanup Sediments :**  
**Cleanup Soil :**  
**Cleanup Srf Water :**  
**Cleanup Vocs :**  
**Prop Cntrl :**  
**Prop Fnding Typ Cd:** Hazardous & Petroleum  
**Ready For Reuse :** N  
**Redev Acres:**  
**Flag Cleanup Reqcd:** Y  
**Flag IC in Place:** N  
**Flag IC Required:** Y  
**Past Acres:** 3.16  
**Past Cml Acres:**  
**Past Grnspc Acres:**  
**Past Res Acres:**  
**Future Acres:**  
**Future Cml Acres:**  
**Future Grnspc Acre:**  
**Future Res Acres:**  
**Redev Amount:**  
**Redev Cleanup Jobs:**  
**Redev Start Dt:**  
**Gov Cntrl :** Y  
**Info DevICes :**  
**Sfilp Factor :**  
**Stcntrbg:**  
**Other Media :**  
**Unknown Media :**  
**Video Available :**  
**Latitude Measure:** 41.83534731315964

<b>Cleanup Drk Wat:</b>		<b>Longitude Measure:</b>	-87.71446313043913
<b>Cleanup Grd Water:</b>			
<b>St Enrollment ID:</b>			
<b>Local Parcel No:</b>	16-35-501-001		
<b>Assess Fnd Ent Nm:</b>	EPA		
<b>Assess Fund Entity:</b>	US EPA - Brownfields Assessment Cooperative Agreement		
<b>Cleanup Funding EntityNm:</b>			
<b>Cleanup Fund Entity:</b>			
<b>Grant Recipient Name:</b>	City of Chicago		
<b>Redev Funding Entity Name:</b>			
<b>Property Name:</b>	BNSF Little Village Paseo Segment 1		
<b>Property Size:</b>	3.16		
<b>IC Data Address:</b>			
<b>IC in Place Date:</b>			
<b>Current Owner:</b>			
<b>Address:</b>	3201 S Central Park		
<b>City:</b>	CHICAGO		
<b>State Code:</b>	IL		
<b>Zip Code:</b>	60623		
<b>Horizontal Collection Method:</b>			
<b>Horizontal Reference Datum:</b>			
<b>Reference Point:</b>			
<b>Other Description:</b>			
<b>Other Desc Cleaned Up:</b>			
<b>Desc Hist:</b>			

<b>Coop Agreement No:</b>	00E02063	<b>Env EC in Place:</b>	N
<b>GPA Type ID:</b>	1	<b>Env EC Required:</b>	Y
<b>GPA Type Desc:</b>	Phase I Environmental Assessment	<b>Env IC in Place:</b>	N
<b>Dt RLF Loan Signed:</b>		<b>Flg Clnup Trmt Tec:</b>	
<b>Dt RLF Sbgmnt Sgnd:</b>		<b>Flag EC Cover Tech:</b>	
<b>Accmplisht Cnt Flg:</b>	Y	<b>Flg EC Eng Barrier:</b>	Y
<b>Awp Catalyst Yn:</b>		<b>Flag EC Immblyztn:</b>	
<b>Assess ArsenIC :</b>	Y	<b>Flag EC in Place:</b>	N
<b>Assess Bldg Mats :</b>		<b>Flag EC Other:</b>	
<b>Assess Cadmium :</b>		<b>Flag EC Required:</b>	Y
<b>Assess Chromium :</b>	Y	<b>Flag EC Security:</b>	
<b>Assess Copper :</b>		<b>Flg Prop Not Enrld:</b>	Y
<b>Assess Iron :</b>		<b>Excavation Disposl:</b>	
<b>Assess Mercury :</b>	Y	<b>Extrctn of Cntmnts:</b>	
<b>Assess Nickel :</b>		<b>FCA Fy:</b>	FY23
<b>Assess None :</b>		<b>Ftr Multistry Acre:</b>	
<b>Assess oorair :</b>		<b>RFR Notation:</b>	
<b>Assess Pesticides :</b>		<b>RLF Ln Cst Shr Amt:</b>	
<b>Assess Selenium :</b>	Y	<b>RLF Loan Amount:</b>	
<b>Assess Svocs :</b>		<b>RLF Subgrant Amt:</b>	
<b>Assess Unknown :</b>		<b>Sect 128 A St Trbl:</b>	
<b>Clnup Actvy Funded:</b>		<b>Interest Rate:</b>	
<b>Clnup ArsenIC :</b>		<b>Low Income:</b>	
<b>Clnup Bldg Mats :</b>		<b>Low Income Pct:</b>	
<b>Clnup Cadmium :</b>		<b>Median Income:</b>	
<b>Clnup Chromium :</b>		<b>Multipurpose:</b>	
<b>Clnup Copper :</b>		<b>Past Mltistry Acre:</b>	
<b>Clnup Cst Shr Amt:</b>		<b>Pro Code:</b>	BF
<b>Clnup Doc:</b>		<b>Pro Income Amt:</b>	
<b>Clnup Iron :</b>		<b>Vacant Housing:</b>	
<b>Clnup Mercury :</b>		<b>Vacant Housing Pct:</b>	
<b>Clnup Nickel :</b>		<b>Total Unemployed:</b>	
<b>Clnup None :</b>		<b>Unemployed Pct:</b>	
<b>Clnup of Structurs:</b>		<b>Below Poverty:</b>	
<b>Clnup oorair :</b>		<b>Below Poverty Pct:</b>	
<b>Clnup Pesticides :</b>		<b>Radius:</b>	
<b>Clnup Selenium :</b>		<b>Actvy Funded:</b>	
<b>Clnup Svocs :</b>		<b>Cost Share Amt:</b>	
<b>Clnup Unkn Media :</b>		<b>Rdctn of Cntmnts:</b>	
<b>Clnup Unknown :</b>		<b>Removal of Mats:</b>	
<b>Env Clnup Jobs:</b>		<b>Repayment Period:</b>	
<b>Env Pro Income Amt:</b>			
<b>Property Alias:</b>	BNSF Railroad		
<b>AA Actvy Funded:</b>	Phase II Environmental Assessment		

**AA Source of Funding:****AA Amt Funding:****Redev Fund Entity:****Redev Lvrgd Srce:****Redev Cmpltn Date:****Clnup Trmt Tech Info:****EC Data Address:****EC Addl Info:****Env IC Data Address:****IC Addl Info:****Ctmnt Found:**Lead  
Other Metals  
PAHs**Other Forms of Doc:****Highlights:**

Rails to trails

**Ctmnt Cleanedup:****Media Affected:**

Ground Water

Soil

**Ctmnt Rec:**

Lead

Other Metals

PAHs

**Cleanups In My Community (CIMC)****Grant ID:** 69603916**Grant Type:** Assessment**EPA Region:** 05**St Enrollment Dt:****St NFA Dt:****Ownshp Changed :****Ownership Entity:** Private**Permit Tools :****Photo Available :****Source Mapscale No:****ASMT Air :****ASMT Asbestos :****ASMT Cntrl Sub :****ASMT Drk Wat:****ASMT Grd Water:** Y**ASMT Lead :** Y**ASMT Oth Cont:****ASMT Oth Metal :** Y**ASMT Pahs :** Y**ASMT PcbS :****ASMT Sediments :****ASMT Soil :** Y**ASMT Srf Water :****ASMT Vocs :****Asses Petrol Prod :****Assess Type:****Assess Amount:****Assess Cmpltn Dt:****Assess Start Dt:****Cleanup Amount:****Cleanup Acres:****Cleanup Start Dt:****Cleanup Cmpltn Dt:****Cleanup Air :****Cleanup Asbestos :****Cleanup Cntrl Sub :****Cleanup Drk Wat:****Cleanup Grd Water:****St Enrollment ID:****Local Parcel No:** 16-35-501-001**Cleanup Lead :****Cleanup Oth Cont:****Cleanup Oth Metal :****Cleanup Pahs :****Cleanup PcbS :****Clnup Petrol Prod :****Cleanup Sediments :****Cleanup Soil :****Cleanup Srf Water :****Cleanup Vocs :****Prop Cntrl :****Prop Fnding Typ Cd:** Hazardous & Petroleum**Ready For Reuse :** N**Redev Acres:****Flag Cleanup Req'd:** Y**Flag IC in Place:** N**Flag IC Required:** Y**Past Acres:** 3.16**Past Cml Acres:****Past Grnspc Acres:****Past Res Acres:****Future Acres:****Future Cml Acres:****Future Grnspc Acre:****Future Res Acres:****Redev Amount:****Redev Cleanup Jobs:****Redev Start Dt:****Gov Cntrl :** Y**Info DevICes :****Sfilp Factor :****Stcntrbg:****Other Media :****Unknown Media :****Video Available :****Latitude Measure:** 41.83534731315964**Longitude Measure:** -87.71446313043913

<b>Assess Fnd Ent Nm:</b>			
<b>Assess Fund Entity:</b>			
<b>Cleanup Funding EntityNm:</b>			
<b>Cleanup Fund Entity:</b>			
<b>Grant Recipient Name:</b>	City of Chicago		
<b>Redev Funding Entity Name:</b>			
<b>Property Name:</b>	BNSF Little Village Paseo Segment 1		
<b>Property Size:</b>	3.16		
<b>IC Data Address:</b>			
<b>IC in Place Date:</b>			
<b>Current Owner:</b>			
<b>Address:</b>	3201 S Central Park		
<b>City:</b>	CHICAGO		
<b>State Code:</b>	IL		
<b>Zip Code:</b>	60623		
<b>Horizontal Collection Method:</b>			
<b>Horizontal Reference Datum:</b>			
<b>Reference Point:</b>			
<b>Other Description:</b>			
<b>Other Desc Cleaned Up:</b>			
<b>Desc Hist:</b>			

<b>Coop Agreement No:</b>	00E02063	<b>Env EC in Place:</b>	N
<b>GPA Type ID:</b>	6	<b>Env EC Required:</b>	Y
<b>GPA Type Desc:</b>	Acres Cleaned Up	<b>Env IC in Place:</b>	N
<b>Dt RLF Loan Signed:</b>		<b>Flg Clnup Trmt Tec:</b>	
<b>Dt RLF Sbgrrt Sgnd:</b>		<b>Flg EC Cover Tech:</b>	
<b>Accmplisht Cnt Flg:</b>		<b>Flg EC Eng Barrier:</b>	Y
<b>Awp Catalyst Yn:</b>		<b>Flag EC Immblyzn:</b>	
<b>Assess ArsenIC :</b>	Y	<b>Flag EC in Place:</b>	N
<b>Assess Bldg Mats :</b>		<b>Flag EC Other:</b>	
<b>Assess Cadmium :</b>		<b>Flag EC Required:</b>	Y
<b>Assess Chromium :</b>	Y	<b>Flag EC Security:</b>	
<b>Assess Copper :</b>		<b>Flg Prop Not Enrld:</b>	Y
<b>Assess Iron :</b>		<b>Excavation Disposl:</b>	
<b>Assess Mercury :</b>	Y	<b>Extrctn of Cntmnts:</b>	
<b>Assess Nickel :</b>		<b>FCA Fy:</b>	
<b>Assess None :</b>		<b>Ftr Multistry Acre:</b>	
<b>Assess oorair :</b>		<b>RFR Notation:</b>	
<b>Assess Pesticides :</b>		<b>RLF Ln Cst Shr Amt:</b>	
<b>Assess Selenium :</b>	Y	<b>RLF Loan Amount:</b>	
<b>Assess Svocs :</b>		<b>RLF Subgrant Amt:</b>	
<b>Assess Unknown :</b>		<b>Sect 128 A St Trbl:</b>	
<b>Clnup Actvy Funded:</b>		<b>Interest Rate:</b>	
<b>Clnup ArsenIC :</b>		<b>Low Income:</b>	
<b>Clnup Bldg Mats :</b>		<b>Low Income Pct:</b>	
<b>Clnup Cadmium :</b>		<b>Median Income:</b>	
<b>Clnup Chromium :</b>		<b>Multipurpose:</b>	
<b>Clnup Copper :</b>		<b>Past Mltistry Acre:</b>	
<b>Clnup Cst Shr Amt:</b>		<b>Pro Code:</b>	BF
<b>Clnup Doc:</b>		<b>Pro Income Amt:</b>	
<b>Clnup Iron :</b>		<b>Vacant Housing:</b>	
<b>Clnup Mercury :</b>		<b>Vacant Housing Pct:</b>	
<b>Clnup Nickel :</b>		<b>Total Unemployed:</b>	
<b>Clnup None :</b>		<b>Unemployed Pct:</b>	
<b>Clnup of Structurs:</b>		<b>Below Poverty:</b>	
<b>Clnup oorair :</b>		<b>Below Poverty Pct:</b>	
<b>Clnup Pesticides :</b>		<b>Radius:</b>	
<b>Clnup Selenium :</b>		<b>Actvy Funded:</b>	
<b>Clnup Svocs :</b>		<b>Cost Share Amt:</b>	
<b>Clnup Unkn Media :</b>		<b>Rdctn of Cntmnts:</b>	
<b>Clnup Unknown :</b>		<b>Removal of Mats:</b>	
<b>Env Clnup Jobs:</b>		<b>Repayment Period:</b>	
<b>Env Pro Income Amt:</b>			
<b>Property Alias:</b>	BNSF Railroad		
<b>AA Actvy Funded:</b>			
<b>AA Source of Funding:</b>			
<b>AA Amt Funding:</b>			
<b>Redev Fund Entity:</b>			
<b>Redev Lvrgd Srcs:</b>			

**Redev Cmpltn Date:**  
**Clnup Trmt Tech Info:**  
**EC Data Address:**  
**EC Addl Info:**  
**Env IC Data Address:**  
**IC Addl Info:**  
**Ctmnt Found:** Lead  
Other Metals  
PAHs

**Other Forms of Doc:**  
**Highlights:** Rails to trails  
**Ctmnt Cleanedup:**  
**Media Affected:**

Ground Water  
Soil

**Ctmnt Rec:**

Lead  
Other Metals  
PAHs

**Cleanups In My Community (CIMC)**

**Grant ID:** 69603916  
**Grant Type:** Assessment  
**EPA Region:** 05  
**St Enrollment Dt:**  
**St NFA Dt:**  
**Ownshp Changed :**  
**Ownership Entity:** Private  
**Permit Tools :**  
**Photo Available :**  
**Source Mapscale No:**  
**ASMT Air :**  
**ASMT Asbestos :**  
**ASMT Cntrl Sub :**  
**ASMT Drk Wat:**  
**ASMT Grd Water:** Y  
**ASMT Lead :** Y  
**ASMT Oth Cont:**  
**ASMT Oth Metal :** Y  
**ASMT Pahs :** Y  
**ASMT PcbS :**  
**ASMT Sediments :**  
**ASMT Soil :** Y  
**ASMT Srf Water :**  
**ASMT Vocs :**  
**Asses Petrol Prod :**  
**Assess Type:**  
**Assess Amount:**  
**Assess Cmpltn Dt:**  
**Assess Start Dt:**  
**Cleanup Amount:**  
**Cleanup Acres:**  
**Cleanup Start Dt:**  
**Cleanup Cmpltn Dt:**  
**Cleanup Air :**  
**Cleanup Asbestos :**  
**Cleanup Cntrl Sub :**  
**Cleanup Drk Wat:**  
**Cleanup Grd Water:**  
**St Enrollment ID:**  
**Local Parcel No:** 16-35-501-001  
**Assess Fnd Ent Nm:**  
**Assess Fund Entity:**  
**Cleanup Funding EntityNm:**  
**Cleanup Fund Entity:**

**Cleanup Lead :**  
**Cleanup Oth Cont:**  
**Cleanup Oth Metal :**  
**Cleanup Pahs :**  
**Cleanup PcbS :**  
**Clnup Petrol Prod :**  
**Cleanup Sediments :**  
**Cleanup Soil :**  
**Cleanup Srf Water :**  
**Cleanup Vocs :**  
**Prop Cntrl :**  
**Prop Fnding Typ Cd:** Hazardous & Petroleum  
**Ready For Reuse :** N  
**Redev Acres:**  
**Flag Cleanup Reqcd:** Y  
**Flag IC in Place:** N  
**Flag IC Required:** Y  
**Past Acres:** 3.16  
**Past Cml Acres:**  
**Past Grnspc Acres:**  
**Past Res Acres:**  
**Future Acres:**  
**Future Cml Acres:**  
**Future Grnspc Acre:**  
**Future Res Acres:**  
**Redev Amount:**  
**Redev Cleanup Jobs:**  
**Redev Start Dt:**  
**Gov Cntrl :** Y  
**Info DevlCes :**  
**Sflp Factor :**  
**Stcntrbg:**  
**Other Media :**  
**Unknown Media :**  
**Video Available :**  
**Latitude Measure:** 41.83534731315964  
**Longitude Measure:** -87.71446313043913



**Grant Recipient Name:** City of Chicago  
**Redev Funding Entity Name:**  
**Property Name:** BNSF Little Village Paseo Segment 1  
**Property Size:** 3.16  
**IC Data Address:**  
**IC in Place Date:**  
**Current Owner:**  
**Address:** 3201 S Central Park  
**City:** CHICAGO  
**State Code:** IL  
**Zip Code:** 60623  
**Horizontal Collection Method:**  
**Horizontal Reference Datum:**  
**Reference Point:**  
**Other Description:**  
**Other Desc Cleaned Up:**  
**Desc Hist:**

**Coop Agreement No:** 00E02063  
**GPA Type ID:** 1  
**GPA Type Desc:** Phase I Environmental Assessment  
**Dt RLF Loan Signed:**  
**Dt RLF Sbgmnt Sgnd:**  
**Accmplisht Cnt Flg:**  
**Awp Catalyst Yn:**  
**Assess ArsenIC :** Y  
**Assess Bldg Mats :**  
**Assess Cadmium :**  
**Assess Chromium :** Y  
**Assess Copper :**  
**Assess Iron :**  
**Assess Mercury :** Y  
**Assess Nickel :**  
**Assess None :**  
**Assess oorair :**  
**Assess Pesticides :**  
**Assess Selenium :** Y  
**Assess Svocs :**  
**Assess Unknown :**  
**Clnup Actvy Funded:**  
**Clnup ArsenIC :**  
**Clnup Bldg Mats :**  
**Clnup Cadmium :**  
**Clnup Chromium :**  
**Clnup Copper :**  
**Clnup Cst Shr Amt:**  
**Clnup Doc:**  
**Clnup Iron :**  
**Clnup Mercury :**  
**Clnup Nickel :**  
**Clnup None :**  
**Clnup of Structurs:**  
**Clnup oorair :**  
**Clnup Pesticides :**  
**Clnup Selenium :**  
**Clnup Svocs :**  
**Clnup Unkn Media :**  
**Clnup Unknown :**  
**Env Clnup Jobs:**  
**Env Pro Income Amt:**  
**Property Alias:** BNSF Railroad  
**AA Actvy Funded:** Phase I Environmental Assessment  
**AA Source of Funding:**  
**AA Amt Funding:**  
**Redev Fund Entity:**  
**Redev Lvrgd Srcs:**  
**Redev Cmpltn Date:**  
**Clnup Trmt Tech Info:**  
**EC Data Address:**  
**EC Addl Info:**

**Env EC in Place:** N  
**Env EC Required:** Y  
**Env IC in Place:** N  
**Flg Clnup Trmt Tec:**  
**Flag EC Cover Tech:**  
**Flag EC Eng Barrier:** Y  
**Flag EC Immblztn:**  
**Flag EC in Place:** N  
**Flag EC Other:**  
**Flag EC Required:** Y  
**Flag EC Security:**  
**Flg Prop Not Enrld:** Y  
**Excavation Disposl:**  
**Extrctn of Cntmnts:**  
**FCA Fy:**  
**Ftr Multistry Acre:**  
**RFR Notation:**  
**RLF Ln Cst Shr Amt:**  
**RLF Loan Amount:**  
**RLF Subgrant Amt:**  
**Sect 128 A St Trbl:**  
**Interest Rate:**  
**Low Income:**  
**Low Income Pct:**  
**Median Income:**  
**Multipurpose:**  
**Past Mltistry Acre:**  
**Pro Code:** BF  
**Pro Income Amt:**  
**Vacant Housing:**  
**Vacant Housing Pct:**  
**Total Unemployed:**  
**Unemployed Pct:**  
**Below Poverty:**  
**Below Poverty Pct:**  
**Radius:**  
**Actvy Funded:**  
**Cost Share Amt:**  
**Rdctn of Cntmnts:**  
**Removal of Mats:**  
**Repayment Period:**



**Env IC Data Address:****IC Addl Info:**

**Ctmnt Found:** Lead  
Other Metals  
PAHs

**Other Forms of Doc:**

**Highlights:** Rails to trails

**Ctmnt Cleanedup:****Media Affected:**

Ground Water  
Soil

**Ctmnt Rec:**

Lead  
Other Metals  
PAHs

**Cleanups In My Community (CIMC)**

<b>Grant ID:</b>	69603916	<b>Cleanup Lead :</b>	
<b>Grant Type:</b>	Assessment	<b>Cleanup Oth Cont:</b>	
<b>EPA Region:</b>	05	<b>Cleanup Oth Metal :</b>	
<b>St Enrollment Dt:</b>		<b>Cleanup Pahs :</b>	
<b>St NFA Dt:</b>		<b>Cleanup PcbS :</b>	
<b>Ownshp Changed :</b>		<b>Clnup Petrol Prod :</b>	
<b>Ownership Entity:</b>	Private	<b>Cleanup Sediments :</b>	
<b>Permit Tools :</b>		<b>Cleanup Soil :</b>	
<b>Photo Available :</b>		<b>Cleanup Srf Water :</b>	
<b>Source Mapscale No:</b>		<b>Cleanup Vocs :</b>	
<b>ASMT Air :</b>		<b>Prop Cntrl :</b>	
<b>ASMT Asbestos :</b>		<b>Prop Fnding Typ Cd:</b>	Hazardous & Petroleum
<b>ASMT Cntrl Sub :</b>		<b>Ready For Reuse :</b>	N
<b>ASMT Drk Wat:</b>		<b>Redev Acres:</b>	
<b>ASMT Grd Water:</b>	Y	<b>Flag Cleanup Req'd:</b>	Y
<b>ASMT Lead :</b>	Y	<b>Flag IC in Place:</b>	N
<b>ASMT Oth Cont:</b>		<b>Flag IC Required:</b>	Y
<b>ASMT Oth Metal :</b>	Y	<b>Past Acres:</b>	3.16
<b>ASMT Pahs :</b>	Y	<b>Past Cml Acres:</b>	
<b>ASMT PcbS :</b>		<b>Past Grnspc Acres:</b>	
<b>ASMT Sediments :</b>		<b>Past Res Acres:</b>	
<b>ASMT Soil :</b>	Y	<b>Future Acres:</b>	
<b>ASMT Srf Water :</b>		<b>Future Cml Acres:</b>	
<b>ASMT Vocs :</b>		<b>Future Grnspc Acre:</b>	
<b>Asses Petrol Prod :</b>		<b>Future Res Acres:</b>	
<b>Assess Type:</b>		<b>Redev Amount:</b>	
<b>Assess Amount:</b>		<b>Redev Cleanup Jobs:</b>	
<b>Assess Cmpltn Dt:</b>		<b>Redev Start Dt:</b>	
<b>Assess Start Dt:</b>		<b>Gov Cntrl :</b>	Y
<b>Cleanup Amount:</b>		<b>Info DevICes :</b>	
<b>Cleanup Acres:</b>		<b>Sfilp Factor :</b>	
<b>Cleanup Start Dt:</b>		<b>Stcntrbg:</b>	
<b>Cleanup Cmpltn Dt:</b>		<b>Other Media :</b>	
<b>Cleanup Air :</b>		<b>Unknown Media :</b>	
<b>Cleanup Asbestos :</b>		<b>Video Available :</b>	
<b>Cleanup Cntrl Sub :</b>		<b>Latitude Measure:</b>	41.83534731315964
<b>Cleanup Drk Wat:</b>		<b>Longitude Measure:</b>	-87.71446313043913
<b>Cleanup Grd Water:</b>			
<b>St Enrollment ID:</b>			
<b>Local Parcel No:</b>	16-35-501-001		
<b>Assess Fnd Ent Nm:</b>			
<b>Assess Fund Entity:</b>			
<b>Cleanup Funding EntityNm:</b>			
<b>Cleanup Fund Entity:</b>			
<b>Grant Recipient Name:</b>	City of Chicago		
<b>Redev Funding Entity Name:</b>			
<b>Property Name:</b>	BNSF Little Village Paseo Segment 1		
<b>Property Size:</b>	3.16		

**IC Data Address:**  
**IC in Place Date:**  
**Current Owner:**  
**Address:** 3201 S Central Park  
**City:** CHICAGO  
**State Code:** IL  
**Zip Code:** 60623  
**Horizontal Collection Method:**  
**Horizontal Reference Datum:**  
**Reference Point:**  
**Other Description:**  
**Other Desc Cleaned Up:**  
**Desc Hist:**

**Coop Agreement No:** 00E02063  
**GPA Type ID:** 10  
**GPA Type Desc:** Redevelopment Jobs Leveraged  
**Dt RLF Loan Signed:**  
**Dt RLF Sbgmnt Sgnd:**  
**Accmplisht Cnt Flg:**  
**Awp Catalyst Yn:**  
**Assess ArsenIC :** Y  
**Assess Bldg Mats :**  
**Assess Cadmium :**  
**Assess Chromium :** Y  
**Assess Copper :**  
**Assess Iron :**  
**Assess Mercury :** Y  
**Assess Nickel :**  
**Assess None :**  
**Assess oorair :**  
**Assess Pesticides :**  
**Assess Selenium :** Y  
**Assess Svocs :**  
**Assess Unknown :**  
**Clnup Actvy Funded:**  
**Clnup ArsenIC :**  
**Clnup Bldg Mats :**  
**Clnup Cadmium :**  
**Clnup Chromium :**  
**Clnup Copper :**  
**Clnup Cst Shr Amt:**  
**Clnup Doc:**  
**Clnup Iron :**  
**Clnup Mercury :**  
**Clnup Nickel :**  
**Clnup None :**  
**Clnup of Structurs:**  
**Clnup oorair :**  
**Clnup Pesticides :**  
**Clnup Selenium :**  
**Clnup Svocs :**  
**Clnup Unkn Media :**  
**Clnup Unknown :**  
**Env Clnup Jobs:**  
**Env Pro Income Amt:**  
**Property Alias:** BNSF Railroad  
**AA Actvy Funded:**  
**AA Source of Funding:**  
**AA Amt Funding:**  
**Redev Fund Entity:**  
**Redev Lvrgd Srcs:**  
**Redev Cmpltn Date:**  
**Clnup Trmt Tech Info:**  
**EC Data Address:**  
**EC Addl Info:**  
**Env IC Data Address:**  
**IC Addl Info:**  
**Ctmnt Found:** Lead  
Other Metals

**Env EC in Place:** N  
**Env EC Required:** Y  
**Env IC in Place:** N  
**Flg Clnup Trmt Tec:**  
**Flag EC Cover Tech:**  
**Flg EC Eng Barrier:** Y  
**Flag EC Immblztn:**  
**Flag EC in Place:** N  
**Flag EC Other:**  
**Flag EC Required:** Y  
**Flag EC Security:**  
**Flg Prop Not Enrld:** Y  
**Excavation Disposl:**  
**Extrctn of Cntmnts:**  
**FCA Fy:**  
**Ftr Multistry Acre:**  
**RFR Notation:**  
**RLF Ln Cst Shr Amt:**  
**RLF Loan Amount:**  
**RLF Subgrant Amt:**  
**Sect 128 A St Trbl:**  
**Interest Rate:**  
**Low Income:**  
**Low Income Pct:**  
**Median Income:**  
**Multipurpose:**  
**Past Mltistry Acre:**  
**Pro Code:** BF  
**Pro Income Amt:**  
**Vacant Housing:**  
**Vacant Housing Pct:**  
**Total Unemployed:**  
**Unemployed Pct:**  
**Below Poverty:**  
**Below Poverty Pct:**  
**Radius:**  
**Actvy Funded:**  
**Cost Share Amt:**  
**Rdctn of Cntmnts:**  
**Removal of Mats:**  
**Repayment Period:**

**Other Forms of Doc:**  
**Highlights:**  
**Ctmnt Cleanedup:**  
**Media Affected:**

PAHs  
Rails to trails

Ground Water  
Soil

**Ctmnt Rec:**

Lead  
Other Metals  
PAHs

**Cleanups In My Community (CIMC)**

<b>Grant ID:</b>	69603916	<b>Cleanup Lead :</b>	
<b>Grant Type:</b>	Assessment	<b>Cleanup Oth Cont:</b>	
<b>EPA Region:</b>	05	<b>Cleanup Oth Metal :</b>	
<b>St Enrollment Dt:</b>		<b>Cleanup Pahs :</b>	
<b>St NFA Dt:</b>		<b>Cleanup PcbS :</b>	
<b>Ownshp Changed :</b>		<b>Cinup Petrol Prod :</b>	
<b>Ownership Entity:</b>	Private	<b>Cleanup Sediments :</b>	
<b>Permit Tools :</b>		<b>Cleanup Soil :</b>	
<b>Photo Available :</b>		<b>Cleanup Srf Water :</b>	
<b>Source Mapscale No:</b>		<b>Cleanup Vocs :</b>	
<b>ASMT Air :</b>		<b>Prop Cntrl :</b>	
<b>ASMT Asbestos :</b>		<b>Prop Fnding Typ Cd:</b>	Hazardous & Petroleum
<b>ASMT Cntrl Sub :</b>		<b>Ready For Reuse :</b>	N
<b>ASMT Drk Wat:</b>		<b>Redev Acres:</b>	
<b>ASMT Grd Water:</b>	Y	<b>Flag Cleanup Reqcd:</b>	Y
<b>ASMT Lead :</b>	Y	<b>Flag IC in Place:</b>	N
<b>ASMT Oth Cont:</b>		<b>Flag IC Required:</b>	Y
<b>ASMT Oth Metal :</b>	Y	<b>Past Acres:</b>	3.16
<b>ASMT Pahs :</b>	Y	<b>Past Cml Acres:</b>	
<b>ASMT PcbS :</b>		<b>Past Grnspc Acres:</b>	
<b>ASMT Sediments :</b>		<b>Past Res Acres:</b>	
<b>ASMT Soil :</b>	Y	<b>Future Acres:</b>	
<b>ASMT Srf Water :</b>		<b>Future Cml Acres:</b>	
<b>ASMT Vocs :</b>		<b>Future Grnspc Acre:</b>	
<b>Asses Petrol Prod :</b>		<b>Future Res Acres:</b>	
<b>Assess Type:</b>		<b>Redev Amount:</b>	
<b>Assess Amount:</b>		<b>Redev Cleanup Jobs:</b>	
<b>Assess Cmpltn Dt:</b>		<b>Redev Start Dt:</b>	
<b>Assess Start Dt:</b>		<b>Gov Cntrl :</b>	Y
<b>Cleanup Amount:</b>		<b>Info DeviCes :</b>	
<b>Cleanup Acres:</b>		<b>Sflp Factor :</b>	
<b>Cleanup Start Dt:</b>		<b>Stcntrbg:</b>	
<b>Cleanup Cmpltn Dt:</b>		<b>Other Media :</b>	
<b>Cleanup Air :</b>		<b>Unknown Media :</b>	
<b>Cleanup Asbestos :</b>		<b>Video Available :</b>	
<b>Cleanup Cntrl Sub :</b>		<b>Latitude Measure:</b>	41.83534731315964
<b>Cleanup Drk Wat:</b>		<b>Longitude Measure:</b>	-87.71446313043913
<b>Cleanup Grd Water:</b>			
<b>St Enrollment ID:</b>			
<b>Local Parcel No:</b>	16-35-501-001		
<b>Assess Fnd Ent Nm:</b>			
<b>Assess Fund Entity:</b>			
<b>Cleanup Funding EntityNm:</b>			
<b>Cleanup Fund Entity:</b>			
<b>Grant Recipient Name:</b>	City of Chicago		
<b>Redev Funding Entity Name:</b>			
<b>Property Name:</b>	BNSF Little Village Paseo Segment 1		
<b>Property Size:</b>	3.16		
<b>IC Data Address:</b>			
<b>IC in Place Date:</b>			
<b>Current Owner:</b>			
<b>Address:</b>	3201 S Central Park		

City: CHICAGO  
 State Code: IL  
 Zip Code: 60623  
 Horizontal Collection Method:  
 Horizontal Reference Datum:  
 Reference Point:  
 Other Description:  
 Other Desc Cleaned Up:  
 Desc Hist:

Coop Agreement No: 00E02063  
 GPA Type ID: 5  
 GPA Type Desc: Cleanup Activity  
 Dt RLF Loan Signed:  
 Dt RLF Sbgrrt Sgnd:  
 Accomplisht Cnt Flg:  
 Awp Catalyst Yn:  
 Assess ArsenIC : Y  
 Assess Bldg Mats :  
 Assess Cadmium :  
 Assess Chromium : Y  
 Assess Copper :  
 Assess Iron :  
 Assess Mercury : Y  
 Assess Nickel :  
 Assess None :  
 Assess oorair :  
 Assess Pesticides :  
 Assess Selenium : Y  
 Assess Svocs :  
 Assess Unknown :  
 Clnup Actvy Funded:  
 Clnup ArsenIC :  
 Clnup Bldg Mats :  
 Clnup Cadmium :  
 Clnup Chromium :  
 Clnup Copper :  
 Clnup Cst Shr Amt:  
 Clnup Doc: N  
 Clnup Iron :  
 Clnup Mercury :  
 Clnup Nickel :  
 Clnup None :  
 Clnup of Structurs:  
 Clnup oorair :  
 Clnup Pesticides :  
 Clnup Selenium :  
 Clnup Svocs :  
 Clnup Unkn Media :  
 Clnup Unknown :  
 Env Clnup Jobs:  
 Env Pro Income Amt:  
 Property Alias: BNSF Railroad  
 AA Actvy Funded:  
 AA Source of Funding:  
 AA Amt Funding:  
 Redev Fund Entity:  
 Redev Lvrgrd Srscs:  
 Redev Cmpltn Date:  
 Clnup Trmt Tech Info:  
 EC Data Address:  
 EC Addl Info:  
 Env IC Data Address:  
 IC Addl Info:  
 Ctmnt Found: Lead  
 Other Metals  
 PAHs  
 Other Forms of Doc:  
 Highlights: Rails to trails  
 Ctmnt Cleanedup:

Env EC in Place: N  
 Env EC Required: Y  
 Env IC in Place: N  
 Flg Clnup Trmt Tec:  
 Flag EC Cover Tech:  
 Flg EC Eng Barrier: Y  
 Flag EC Immblyzn:  
 Flag EC in Place: N  
 Flag EC Other:  
 Flag EC Required: Y  
 Flag EC Security:  
 Flg Prop Not Enrld: Y  
 Excavation Disposl:  
 Extrctn of Cntmnts:  
 FCA Fy:  
 Ftr Multistry Acre:  
 RFR Notation:  
 RLF Ln Cst Shr Amt:  
 RLF Loan Amount:  
 RLF Subgrant Amt:  
 Sect 128 A St Trbl:  
 Interest Rate:  
 Low Income:  
 Low Income Pct:  
 Median Income:  
 Multipurpose:  
 Past Mltistry Acre:  
 Pro Code: BF  
 Pro Income Amt:  
 Vacant Housing:  
 Vacant Housing Pct:  
 Total Unemployed:  
 Unemployed Pct:  
 Below Poverty:  
 Below Poverty Pct:  
 Radius:  
 Actvy Funded:  
 Cost Share Amt:  
 Rdctn of Cntmnts:  
 Removal of Mats:  
 Repayment Period:

**Media Affected:**

Ground Water  
Soil

**Ctmnt Rec:**

Lead  
Other Metals  
PAHs

**Cleanups In My Community (CIMC)**

<b>Grant ID:</b>	69603916	<b>Cleanup Lead :</b>	
<b>Grant Type:</b>	Assessment	<b>Cleanup Oth Cont:</b>	
<b>EPA Region:</b>	05	<b>Cleanup Oth Metal :</b>	
<b>St Enrollment Dt:</b>		<b>Cleanup Pahs :</b>	
<b>St NFA Dt:</b>		<b>Cleanup PcbS :</b>	
<b>Ownshp Changed :</b>		<b>Clnup Petrol Prod :</b>	
<b>Ownership Entity:</b>	Private	<b>Cleanup Sediments :</b>	
<b>Permit Tools :</b>		<b>Cleanup Soil :</b>	
<b>Photo Available :</b>		<b>Cleanup Srf Water :</b>	
<b>Source Mapscale No:</b>		<b>Cleanup Vocs :</b>	
<b>ASMT Air :</b>		<b>Prop Cntrl :</b>	
<b>ASMT Asbestos :</b>		<b>Prop Fnding Typ Cd:</b>	Hazardous & Petroleum
<b>ASMT Cntrl Sub :</b>		<b>Ready For Reuse :</b>	N
<b>ASMT Drk Wat:</b>		<b>Redev Acres:</b>	
<b>ASMT Grd Water:</b>	Y	<b>Flag Cleanup Reqcd:</b>	Y
<b>ASMT Lead :</b>	Y	<b>Flag IC in Place:</b>	N
<b>ASMT Oth Cont:</b>		<b>Flag IC Required:</b>	Y
<b>ASMT Oth Metal :</b>	Y	<b>Past Acres:</b>	3.16
<b>ASMT Pahs :</b>	Y	<b>Past Cml Acres:</b>	
<b>ASMT PcbS :</b>		<b>Past Grnspc Acres:</b>	
<b>ASMT Sediments :</b>		<b>Past Res Acres:</b>	
<b>ASMT Soil :</b>	Y	<b>Future Acres:</b>	
<b>ASMT Srf Water :</b>		<b>Future Cml Acres:</b>	
<b>ASMT Vocs :</b>		<b>Future Grnspc Acre:</b>	
<b>Asses Petrol Prod :</b>		<b>Future Res Acres:</b>	
<b>Assess Type:</b>		<b>Redev Amount:</b>	
<b>Assess Amount:</b>		<b>Redev Cleanup Jobs:</b>	
<b>Assess Cmpltn Dt:</b>		<b>Redev Start Dt:</b>	
<b>Assess Start Dt:</b>		<b>Gov Cntrl :</b>	Y
<b>Cleanup Amount:</b>		<b>Info DevlCes :</b>	
<b>Cleanup Acres:</b>		<b>Sfilp Factor :</b>	
<b>Cleanup Start Dt:</b>		<b>Stcntrbg:</b>	
<b>Cleanup Cmpltn Dt:</b>		<b>Other Media :</b>	
<b>Cleanup Air :</b>		<b>Unknown Media :</b>	
<b>Cleanup Asbestos :</b>		<b>Video Available :</b>	
<b>Cleanup Cntrl Sub :</b>		<b>Latitude Measure:</b>	41.83534731315964
<b>Cleanup Drk Wat:</b>		<b>Longitude Measure:</b>	-87.71446313043913
<b>Cleanup Grd Water:</b>			
<b>St Enrollment ID:</b>			
<b>Local Parcel No:</b>	16-35-501-001		
<b>Assess Fnd Ent Nm:</b>			
<b>Assess Fund Entity:</b>			
<b>Cleanup Funding EntityNm:</b>			
<b>Cleanup Fund Entity:</b>			
<b>Grant Recipient Name:</b>	City of Chicago		
<b>Redev Funding Entity Name:</b>			
<b>Property Name:</b>	BNSF Little Village Paseo Segment 1		
<b>Property Size:</b>	3.16		
<b>IC Data Address:</b>			
<b>IC in Place Date:</b>			
<b>Current Owner:</b>			
<b>Address:</b>	3201 S Central Park		
<b>City:</b>	CHICAGO		
<b>State Code:</b>	IL		
<b>Zip Code:</b>	60623		
<b>Horizontal Collection Method:</b>			

**Horizontal Reference Datum:****Reference Point:****Other Description:****Other Desc Cleaned Up:****Desc Hist:**

<b>Coop Agreement No:</b>	00E02063	<b>Env EC in Place:</b>	N
<b>GPA Type ID:</b>	1	<b>Env EC Required:</b>	Y
<b>GPA Type Desc:</b>	Phase I Environmental Assessment	<b>Env IC in Place:</b>	N
<b>Dt RLF Loan Signed:</b>		<b>Flg Clnup Trmt Tec:</b>	
<b>Dt RLF Sbgmnt Sgnd:</b>		<b>Flag EC Cover Tech:</b>	
<b>Accmplisht Cnt Flg:</b>		<b>Flg EC Eng Barrier:</b>	Y
<b>Awp Catalyst Yn:</b>		<b>Flag EC Immblztn:</b>	
<b>Assess ArsenIC :</b>	Y	<b>Flag EC in Place:</b>	N
<b>Assess Bldg Mats :</b>		<b>Flag EC Other:</b>	
<b>Assess Cadmium :</b>		<b>Flag EC Required:</b>	Y
<b>Assess Chromium :</b>	Y	<b>Flag EC Security:</b>	
<b>Assess Copper :</b>		<b>Flg Prop Not Enrld:</b>	Y
<b>Assess Iron :</b>		<b>Excavation Disposl:</b>	
<b>Assess Mercury :</b>	Y	<b>Extrctn of Cntmnts:</b>	
<b>Assess Nickel :</b>		<b>FCA Fy:</b>	
<b>Assess None :</b>		<b>Ftr Multistry Acre:</b>	
<b>Assess oorair :</b>		<b>RFR Notation:</b>	
<b>Assess Pesticides :</b>		<b>RLF Ln Cst Shr Amt:</b>	
<b>Assess Selenium :</b>	Y	<b>RLF Loan Amount:</b>	
<b>Assess Svocs :</b>		<b>RLF Subgrant Amt:</b>	
<b>Assess Unknown :</b>		<b>Sect 128 A St Trbl:</b>	
<b>Clnup Actvy Funded:</b>		<b>Interest Rate:</b>	
<b>Clnup ArsenIC :</b>		<b>Low Income:</b>	
<b>Clnup Bldg Mats :</b>		<b>Low Income Pct:</b>	
<b>Clnup Cadmium :</b>		<b>Median Income:</b>	
<b>Clnup Chromium :</b>		<b>Multipurpose:</b>	
<b>Clnup Copper :</b>		<b>Past Mltistry Acre:</b>	
<b>Clnup Cst Shr Amt:</b>		<b>Pro Code:</b>	BF
<b>Clnup Doc:</b>		<b>Pro Income Amt:</b>	
<b>Clnup Iron :</b>		<b>Vacant Housing:</b>	
<b>Clnup Mercury :</b>		<b>Vacant Housing Pct:</b>	
<b>Clnup Nickel :</b>		<b>Total Unemployed:</b>	
<b>Clnup None :</b>		<b>Unemployed Pct:</b>	
<b>Clnup of Structurs:</b>		<b>Below Poverty:</b>	
<b>Clnup oorair :</b>		<b>Below Poverty Pct:</b>	
<b>Clnup Pesticides :</b>		<b>Radius:</b>	
<b>Clnup Selenium :</b>		<b>Actvy Funded:</b>	
<b>Clnup Svocs :</b>		<b>Cost Share Amt:</b>	
<b>Clnup Unkn Media :</b>		<b>Rdctn of Cntmnts:</b>	
<b>Clnup Unknown :</b>		<b>Removal of Mats:</b>	
<b>Env Clnup Jobs:</b>		<b>Repayment Period:</b>	
<b>Env Pro Income Amt:</b>			
<b>Property Alias:</b>	BNSF Railroad		
<b>AA Actvy Funded:</b>	Phase II Environmental Assessment		
<b>AA Source of Funding:</b>			
<b>AA Amt Funding:</b>			
<b>Redev Fund Entity:</b>			
<b>Redev Lvrgd Srce:</b>			
<b>Redev Cmpltn Date:</b>			
<b>Clnup Trmt Tech Info:</b>			
<b>EC Data Address:</b>			
<b>EC Addl Info:</b>			
<b>Env IC Data Address:</b>			
<b>IC Addl Info:</b>			
<b>Ctmnt Found:</b>	Lead Other Metals PAHs		
<b>Other Forms of Doc:</b>			
<b>Highlights:</b>	Rails to trails		
<b>Ctmnt Cleanedup:</b>			
<b>Media Affected:</b>			

Ground Water  
Soil

**Ctmnt Rec:**

Lead  
Other Metals  
PAHs

**Cleanups In My Community (CIMC)**

<b>Grant ID:</b>	69603916	<b>Cleanup Lead :</b>	
<b>Grant Type:</b>	Assessment	<b>Cleanup Oth Cont:</b>	
<b>EPA Region:</b>	05	<b>Cleanup Oth Metal :</b>	
<b>St Enrollment Dt:</b>		<b>Cleanup Pahs :</b>	
<b>St NFA Dt:</b>		<b>Cleanup Pcbs :</b>	
<b>Ownshp Changed :</b>		<b>Clnup Petrol Prod :</b>	
<b>Ownership Entity:</b>	Private	<b>Cleanup Sediments :</b>	
<b>Permit Tools :</b>		<b>Cleanup Soil :</b>	
<b>Photo Available :</b>		<b>Cleanup Srf Water :</b>	
<b>Source Mapscale No:</b>		<b>Cleanup Vocs :</b>	
<b>ASMT Air :</b>		<b>Prop Cntrl :</b>	
<b>ASMT Asbestos :</b>		<b>Prop Fnding Typ Cd:</b>	Hazardous & Petroleum
<b>ASMT Cntrl Sub :</b>		<b>Ready For Reuse :</b>	N
<b>ASMT Drk Wat:</b>		<b>Redev Acres:</b>	
<b>ASMT Grd Water:</b>	Y	<b>Flag Cleanup Req'd:</b>	Y
<b>ASMT Lead :</b>	Y	<b>Flag IC in Place:</b>	N
<b>ASMT Oth Cont:</b>		<b>Flag IC Required:</b>	Y
<b>ASMT Oth Metal :</b>	Y	<b>Past Acres:</b>	3.16
<b>ASMT Pahs :</b>	Y	<b>Past Cml Acres:</b>	
<b>ASMT Pcbs :</b>		<b>Past Grnspc Acres:</b>	
<b>ASMT Sediments :</b>		<b>Past Res Acres:</b>	
<b>ASMT Soil :</b>	Y	<b>Future Acres:</b>	
<b>ASMT Srf Water :</b>		<b>Future Cml Acres:</b>	
<b>ASMT Vocs :</b>		<b>Future Grnspc Acre:</b>	
<b>Asses Petrol Prod :</b>		<b>Future Res Acres:</b>	
<b>Assess Type:</b>	Phase I Environmental Assessment	<b>Redev Amount:</b>	
<b>Assess Amount:</b>	650.31	<b>Redev Cleanup Jobs:</b>	
<b>Assess Cmpltn Dt:</b>	07/05/2018	<b>Redev Start Dt:</b>	
<b>Assess Start Dt:</b>	08/04/2017	<b>Gov Cntrl :</b>	Y
<b>Cleanup Amount:</b>		<b>Info DevICes :</b>	
<b>Cleanup Acres:</b>		<b>Sflp Factor :</b>	
<b>Cleanup Start Dt:</b>		<b>Stcntrbg:</b>	
<b>Cleanup Cmpltn Dt:</b>		<b>Other Media :</b>	
<b>Cleanup Air :</b>		<b>Unknown Media :</b>	
<b>Cleanup Asbestos :</b>		<b>Video Available :</b>	
<b>Cleanup Cntrl Sub :</b>		<b>Latitude Measure:</b>	41.83534731315964
<b>Cleanup Drk Wat:</b>		<b>Longitude Measure:</b>	-87.71446313043913
<b>Cleanup Grd Water:</b>			
<b>St Enrollment ID:</b>			
<b>Local Parcel No:</b>	16-35-501-001		
<b>Assess Fnd Ent Nm:</b>	EPA		
<b>Assess Fund Entity:</b>	US EPA - Brownfields Assessment Cooperative Agreement		
<b>Cleanup Funding EntityNm:</b>			
<b>Cleanup Fund Entity:</b>			
<b>Grant Recipient Name:</b>	City of Chicago		
<b>Redev Funding Entity Name:</b>			
<b>Property Name:</b>	BNSF Little Village Paseo Segment 1		
<b>Property Size:</b>	3.16		
<b>IC Data Address:</b>			
<b>IC in Place Date:</b>			
<b>Current Owner:</b>			
<b>Address:</b>	3201 S Central Park		
<b>City:</b>	CHICAGO		
<b>State Code:</b>	IL		
<b>Zip Code:</b>	60623		
<b>Horizontal Collection Method:</b>			
<b>Horizontal Reference Datum:</b>			
<b>Reference Point:</b>			
<b>Other Description:</b>			
<b>Other Desc Cleaned Up:</b>			
<b>Desc Hist:</b>			

<b>Coop Agreement No:</b>	00E02063	<b>Env EC in Place:</b>	N
<b>GPA Type ID:</b>	1	<b>Env EC Required:</b>	Y
<b>GPA Type Desc:</b>	Phase I Environmental Assessment	<b>Env IC in Place:</b>	N
<b>Dt RLF Loan Signed:</b>		<b>Flg Clnup Trmt Tec:</b>	
<b>Dt RLF Sbgmnt Sgnd:</b>		<b>Flag EC Cover Tech:</b>	
<b>Accmplisht Cnt Flg:</b>	Y	<b>Flag EC Eng Barrier:</b>	Y
<b>Awp Catalyst Yn:</b>		<b>Flag EC Immblztn:</b>	
<b>Assess ArsenIC :</b>	Y	<b>Flag EC in Place:</b>	N
<b>Assess Bldg Mats :</b>		<b>Flag EC Other:</b>	
<b>Assess Cadmium :</b>		<b>Flag EC Required:</b>	Y
<b>Assess Chromium :</b>	Y	<b>Flag EC Security:</b>	
<b>Assess Copper :</b>		<b>Flg Prop Not Enrld:</b>	Y
<b>Assess Iron :</b>		<b>Excavation Disposl:</b>	
<b>Assess Mercury :</b>	Y	<b>Extrctn of Cntmnts:</b>	
<b>Assess Nickel :</b>		<b>FCA Fy:</b>	FY23
<b>Assess None :</b>		<b>Ftr Multistry Acre:</b>	
<b>Assess oorair :</b>		<b>RFR Notation:</b>	
<b>Assess Pesticides :</b>		<b>RLF Ln Cst Shr Amt:</b>	
<b>Assess Selenium :</b>	Y	<b>RLF Loan Amount:</b>	
<b>Assess Svocs :</b>		<b>RLF Subgrant Amt:</b>	
<b>Assess Unknown :</b>		<b>Sect 128 A St Trbl:</b>	
<b>Clnup Actvy Funded:</b>		<b>Interest Rate:</b>	
<b>Clnup ArsenIC :</b>		<b>Low Income:</b>	
<b>Clnup Bldg Mats :</b>		<b>Low Income Pct:</b>	
<b>Clnup Cadmium :</b>		<b>Median Income:</b>	
<b>Clnup Chromium :</b>		<b>Multipurpose:</b>	
<b>Clnup Copper :</b>		<b>Past Mltistry Acre:</b>	
<b>Clnup Cst Shr Amt:</b>		<b>Pro Code:</b>	BF
<b>Clnup Doc:</b>		<b>Pro Income Amt:</b>	
<b>Clnup Iron :</b>		<b>Vacant Housing:</b>	
<b>Clnup Mercury :</b>		<b>Vacant Housing Pct:</b>	
<b>Clnup Nickel :</b>		<b>Total Unemployed:</b>	
<b>Clnup None :</b>		<b>Unemployed Pct:</b>	
<b>Clnup of Structurs:</b>		<b>Below Poverty:</b>	
<b>Clnup oorair :</b>		<b>Below Poverty Pct:</b>	
<b>Clnup Pesticides :</b>		<b>Radius:</b>	
<b>Clnup Selenium :</b>		<b>Actvy Funded:</b>	
<b>Clnup Svocs :</b>		<b>Cost Share Amt:</b>	
<b>Clnup Unkn Media :</b>		<b>Rdctn of Cntmnts:</b>	
<b>Clnup Unknown :</b>		<b>Removal of Mats:</b>	
<b>Env Clnup Jobs:</b>		<b>Repayment Period:</b>	
<b>Env Pro Income Amt:</b>			
<b>Property Alias:</b>	BNSF Railroad		
<b>AA Actvy Funded:</b>	Phase I Environmental Assessment		
<b>AA Source of Funding:</b>			
<b>AA Amt Funding:</b>			
<b>Redev Fund Entity:</b>			
<b>Redev Lvrgd Srcls:</b>			
<b>Redev Cmpltn Date:</b>			
<b>Clnup Trmt Tech Info:</b>			
<b>EC Data Address:</b>			
<b>EC Addl Info:</b>			
<b>Env IC Data Address:</b>			
<b>IC Addl Info:</b>			
<b>Ctmnt Found:</b>	Lead		
	Other Metals		
	PAHs		
<b>Other Forms of Doc:</b>			
<b>Highlights:</b>	Rails to trails		
<b>Ctmnt Cleanedup:</b>			
<b>Media Affected:</b>			
Ground Water			
Soil			
<b>Ctmnt Rec:</b>			
Lead			
Other Metals			
PAHs			



**Cleanups In My Community (CIMC)**

<b>Grant ID:</b>	69603916	<b>Cleanup Lead :</b>	
<b>Grant Type:</b>	Assessment	<b>Cleanup Oth Cont:</b>	
<b>EPA Region:</b>	05	<b>Cleanup Oth Metal :</b>	
<b>St Enrollment Dt:</b>		<b>Cleanup Pahs :</b>	
<b>St NFA Dt:</b>		<b>Cleanup Pcb's :</b>	
<b>Ownshp Changed :</b>		<b>Clnup Petrol Prod :</b>	
<b>Ownership Entity:</b>	Private	<b>Cleanup Sediments :</b>	
<b>Permit Tools :</b>		<b>Cleanup Soil :</b>	
<b>Photo Available :</b>		<b>Cleanup Srf Water :</b>	
<b>Source Mapscale No:</b>		<b>Cleanup Vocs :</b>	
<b>ASMT Air :</b>		<b>Prop Cntrl :</b>	
<b>ASMT Asbestos :</b>		<b>Prop Fnding Typ Cd:</b>	Hazardous & Petroleum
<b>ASMT Cntrl Sub :</b>		<b>Ready For Reuse :</b>	N
<b>ASMT Drk Wat:</b>		<b>Redev Acres:</b>	
<b>ASMT Grd Water:</b>	Y	<b>Flag Cleanup Req'd:</b>	Y
<b>ASMT Lead :</b>	Y	<b>Flag IC in Place:</b>	N
<b>ASMT Oth Cont:</b>		<b>Flag IC Required:</b>	Y
<b>ASMT Oth Metal :</b>	Y	<b>Past Acres:</b>	3.16
<b>ASMT Pahs :</b>	Y	<b>Past Cml Acres:</b>	
<b>ASMT Pcb's :</b>		<b>Past Grnspc Acres:</b>	
<b>ASMT Sediments :</b>		<b>Past Res Acres:</b>	
<b>ASMT Soil :</b>	Y	<b>Future Acres:</b>	
<b>ASMT Srf Water :</b>		<b>Future Cml Acres:</b>	
<b>ASMT Vocs :</b>		<b>Future Grnspc Acre:</b>	
<b>Asses Petrol Prod :</b>		<b>Future Res Acres:</b>	
<b>Assess Type:</b>		<b>Redev Amount:</b>	
<b>Assess Amount:</b>		<b>Redev Cleanup Jobs:</b>	
<b>Assess Cmpltn Dt:</b>		<b>Redev Start Dt:</b>	
<b>Assess Start Dt:</b>		<b>Gov Cntrl :</b>	Y
<b>Cleanup Amount:</b>		<b>Info DevlCes :</b>	
<b>Cleanup Acres:</b>		<b>Sflp Factor :</b>	
<b>Cleanup Start Dt:</b>		<b>Stcntrbg:</b>	
<b>Cleanup Cmpltn Dt:</b>		<b>Other Media :</b>	
<b>Cleanup Air :</b>		<b>Unknown Media :</b>	
<b>Cleanup Asbestos :</b>		<b>Video Available :</b>	
<b>Cleanup Cntrl Sub :</b>		<b>Latitude Measure:</b>	41.83534731315964
<b>Cleanup Drk Wat:</b>		<b>Longitude Measure:</b>	-87.71446313043913
<b>Cleanup Grd Water:</b>			
<b>St Enrollment ID:</b>			
<b>Local Parcel No:</b>	16-35-501-001		
<b>Assess Fnd Ent Nm:</b>			
<b>Assess Fund Entity:</b>			
<b>Cleanup Funding EntityNm:</b>			
<b>Cleanup Fund Entity:</b>			
<b>Grant Recipient Name:</b>	City of Chicago		
<b>Redev Funding Entity Name:</b>			
<b>Property Name:</b>	BNSF Little Village Paseo Segment 1		
<b>Property Size:</b>	3.16		
<b>IC Data Address:</b>			
<b>IC in Place Date:</b>			
<b>Current Owner:</b>			
<b>Address:</b>	3201 S Central Park		
<b>City:</b>	CHICAGO		
<b>State Code:</b>	IL		
<b>Zip Code:</b>	60623		
<b>Horizontal Collection Method:</b>			
<b>Horizontal Reference Datum:</b>			
<b>Reference Point:</b>			
<b>Other Description:</b>			
<b>Other Desc Cleaned Up:</b>			
<b>Desc Hist:</b>			
<b>Coop Agreement No:</b>	00E02063	<b>Env EC in Place:</b>	N
<b>GPA Type ID:</b>	11	<b>Env EC Required:</b>	Y
<b>GPA Type Desc:</b>	Cleanup Jobs Leveraged	<b>Env IC in Place:</b>	N
<b>Dt RLF Loan Signed:</b>		<b>Flg Clnup Trmt Tec:</b>	

<b>Dt RLF Sbgmnt Sgnd:</b>		<b>Flag EC Cover Tech:</b>	
<b>Accmplisht Cnt Flg:</b>		<b>Flg EC Eng Barrier:</b>	Y
<b>Awp Catalyst Yn:</b>		<b>Flag EC Immblztn:</b>	N
<b>Assess ArsenIC :</b>	Y	<b>Flag EC in Place:</b>	
<b>Assess Bldg Mats :</b>		<b>Flag EC Other:</b>	
<b>Assess Cadmium :</b>		<b>Flag EC Required:</b>	Y
<b>Assess Chromium :</b>	Y	<b>Flag EC Security:</b>	
<b>Assess Copper :</b>		<b>Flg Prop Not Enrld:</b>	Y
<b>Assess Iron :</b>		<b>Excavation Disposl:</b>	
<b>Assess Mercury :</b>	Y	<b>Extrctn of Cntmnts:</b>	
<b>Assess Nickel :</b>		<b>FCA Fy:</b>	
<b>Assess None :</b>		<b>Ftr Multistry Acre:</b>	
<b>Assess oorair :</b>		<b>RFR Notation:</b>	
<b>Assess Pesticides :</b>		<b>RLF Ln Cst Shr Amt:</b>	
<b>Assess Selenium :</b>	Y	<b>RLF Loan Amount:</b>	
<b>Assess Svocs :</b>		<b>RLF Subgrant Amt:</b>	
<b>Assess Unknown :</b>		<b>Sect 128 A St Trbl:</b>	
<b>Clnup Actvy Funded:</b>		<b>Interest Rate:</b>	
<b>Clnup ArsenIC :</b>		<b>Low Income:</b>	
<b>Clnup Bldg Mats :</b>		<b>Low Income Pct:</b>	
<b>Clnup Cadmium :</b>		<b>Median Income:</b>	
<b>Clnup Chromium :</b>		<b>Multipurpose:</b>	
<b>Clnup Copper :</b>		<b>Past Mltistry Acre:</b>	
<b>Clnup Cst Shr Amt:</b>		<b>Pro Code:</b>	BF
<b>Clnup Doc:</b>		<b>Pro Income Amt:</b>	
<b>Clnup Iron :</b>		<b>Vacant Housing:</b>	
<b>Clnup Mercury :</b>		<b>Vacant Housing Pct:</b>	
<b>Clnup Nickel :</b>		<b>Total Unemployed:</b>	
<b>Clnup None :</b>		<b>Unemployed Pct:</b>	
<b>Clnup of Structurs:</b>		<b>Below Poverty:</b>	
<b>Clnup oorair :</b>		<b>Below Poverty Pct:</b>	
<b>Clnup Pesticides :</b>		<b>Radius:</b>	
<b>Clnup Selenium :</b>		<b>Actvy Funded:</b>	
<b>Clnup Svocs :</b>		<b>Cost Share Amt:</b>	
<b>Clnup Unkn Media :</b>		<b>Rdctn of Cntmnts:</b>	
<b>Clnup Unknown :</b>		<b>Removal of Mats:</b>	
<b>Env Clnup Jobs:</b>		<b>Repayment Period:</b>	
<b>Env Pro Income Amt:</b>			
<b>Property Alias:</b>	BNSF Railroad		
<b>AA Actvy Funded:</b>			
<b>AA Source of Funding:</b>			
<b>AA Amt Funding:</b>			
<b>Redev Fund Entity:</b>			
<b>Redev Lvrgd Srcs:</b>			
<b>Redev Cmpltn Date:</b>			
<b>Clnup Trmt Tech Info:</b>			
<b>EC Data Address:</b>			
<b>EC Addl Info:</b>			
<b>Env IC Data Address:</b>			
<b>IC Addl Info:</b>			
<b>Ctmnt Found:</b>	Lead Other Metals PAHs		
<b>Other Forms of Doc:</b>			
<b>Highlights:</b>	Rails to trails		
<b>Ctmnt Cleanedup:</b>			
<b>Media Affected:</b>			
Ground Water			
Soil			
<b>Ctmnt Rec:</b>			
Lead			
Other Metals			
PAHs			

**Site:** BNSF LITTLE VILLAGE PASEO SEGMENT 2  
3260 S CENTRAL PARK CHICAGO IL 60623

FINDS/FRS

**Registry ID:** 110071366031  
**FIPS Code:** 17031  
**HUC Code:**  
**Site Type Name:** BROWNFIELDS SITE  
**Location Description:**  
**Supplemental Location:**  
**Create Date:** 10-JAN-23  
**Update Date:**  
**Interest Types:** BROWNFIELDS PROPERTY  
**SIC Codes:**  
**SIC Code Descriptions:**  
**NAICS Codes:**  
**NAICS Code Descriptions:**  
**Conveyor:**  
**Federal Facility Code:**  
**Federal Agency Name:**  
**Tribal Land Code:**  
**Tribal Land Name:**  
**Congressional Dist No:**  
**Census Block Code:**  
**EPA Region Code:** 05  
**County Name:** COOK  
**US/Mexico Border Ind:**  
**Latitude:**  
**Longitude:**  
**Reference Point:**  
**Coord Collection Method:**  
**Accuracy Value:**  
**Datum:** NAD83  
**Source:**  
**Facility Detail Rprt URL:** [https://ofmpub.epa.gov/frs\\_public2/fii\\_query\\_detail.disp\\_program\\_facility?p\\_registry\\_id=110071366031](https://ofmpub.epa.gov/frs_public2/fii_query_detail.disp_program_facility?p_registry_id=110071366031)  
**Data Source:** Facility Registry Service - Single File  
**Program Acronyms:**  
  
ACRES:254413

---

**Site:** **BNSF LITTLE VILLAGE PASEO SEGMENT 1**  
**3201 S CENTRAL PARK CHICAGO IL 60623**

[FINDS/FRS](#)

**Registry ID:** 110071366030  
**FIPS Code:** 17031  
**HUC Code:**  
**Site Type Name:** BROWNFIELDS SITE  
**Location Description:**  
**Supplemental Location:**  
**Create Date:** 10-JAN-23  
**Update Date:**  
**Interest Types:** BROWNFIELDS PROPERTY  
**SIC Codes:**  
**SIC Code Descriptions:**  
**NAICS Codes:**  
**NAICS Code Descriptions:**  
**Conveyor:**  
**Federal Facility Code:**  
**Federal Agency Name:**  
**Tribal Land Code:**  
**Tribal Land Name:**  
**Congressional Dist No:**  
**Census Block Code:**  
**EPA Region Code:** 05  
**County Name:** COOK  
**US/Mexico Border Ind:**  
**Latitude:**  
**Longitude:**  
**Reference Point:**  
**Coord Collection Method:**  
**Accuracy Value:**

**Datum:** NAD83  
**Source:**  
**Facility Detail Rprt URL:** [https://ofmpub.epa.gov/frs\\_public2/fii\\_query\\_detail.disp\\_program\\_facility?p\\_registry\\_id=110071366030](https://ofmpub.epa.gov/frs_public2/fii_query_detail.disp_program_facility?p_registry_id=110071366030)  
**Data Source:** Facility Registry Service - Single File  
**Program Acronyms:**  
  
ACRES:254412

---

**Site:** **VICTONE MFG CO INC**  
**724 TO 26 W 19TH ST CHICAGO IL 60616**

[FINDS/FRS](#)

**Registry ID:** 110007530494  
**FIPS Code:** 17031  
**HUC Code:**  
**Site Type Name:** STATIONARY  
**Location Description:**  
**Supplemental Location:**  
**Create Date:** 01-MAR-00  
**Update Date:** 26-JAN-12  
**Interest Types:** UNSPECIFIED UNIVERSE  
**SIC Codes:**  
**SIC Code Descriptions:**  
**NAICS Codes:**  
**NAICS Code Descriptions:**  
**Conveyor:**  
**Federal Facility Code:**  
**Federal Agency Name:**  
**Tribal Land Code:**  
**Tribal Land Name:**  
**Congressional Dist No:**  
**Census Block Code:**  
**EPA Region Code:** 05  
**County Name:** COOK  
**US/Mexico Border Ind:**  
**Latitude:**  
**Longitude:**  
**Reference Point:**  
**Coord Collection Method:**  
**Accuracy Value:**  
**Datum:** NAD83  
**Source:**  
**Facility Detail Rprt URL:** [https://ofmpub.epa.gov/frs\\_public2/fii\\_query\\_detail.disp\\_program\\_facility?p\\_registry\\_id=110007530494](https://ofmpub.epa.gov/frs_public2/fii_query_detail.disp_program_facility?p_registry_id=110007530494)  
**Data Source:** Facility Registry Service - Single File  
**Program Acronyms:**

RCRAINFO:ILD072341308

---

**Site:** **SOL AUTO REPAIR INC**  
**2700 S LAWDALE AVE-B CHICAGO IL 60623**

[FINDS/FRS](#)

**Registry ID:** 110055412557  
**FIPS Code:** 17031  
**HUC Code:** 07120003  
**Site Type Name:** STATIONARY  
**Location Description:**  
**Supplemental Location:**  
**Create Date:** 30-JUL-13  
**Update Date:** 30-JUL-13  
**Interest Types:** STATE MASTER, UNSPECIFIED UNIVERSE  
**SIC Codes:**  
**SIC Code Descriptions:**  
**NAICS Codes:** 811111  
**NAICS Code Descriptions:** GENERAL AUTOMOTIVE REPAIR.  
**Conveyor:** FRS-GEocode  
**Federal Facility Code:**

**Federal Agency Name:**  
**Tribal Land Code:**  
**Tribal Land Name:**  
**Congressional Dist No:** 04  
**Census Block Code:** 170313017012003  
**EPA Region Code:** 05  
**County Name:** COOK  
**US/Mexico Border Ind:**  
**Latitude:** 41.84238  
**Longitude:** -87.71714  
**Reference Point:** CENTER OF A FACILITY OR STATION  
**Coord Collection Method:** ADDRESS MATCHING-HOUSE NUMBER  
**Accuracy Value:** 30  
**Datum:** NAD83  
**Source:**  
**Facility Detail Rprt URL:** [https://ofmpub.epa.gov/frs\\_public2/fii\\_query\\_detail.disp\\_program\\_facility?p\\_registry\\_id=110055412557](https://ofmpub.epa.gov/frs_public2/fii_query_detail.disp_program_facility?p_registry_id=110055412557)  
**Data Source:** Facility Registry Service - Single File  
**Program Acronyms:**

ACES:170001982656, RCRAINFO:ILR000176560

---

**Site:** 3206 -14 W DOUGLAS  
3206 -14 W DOUGLAS CHICAGO IL 60623

[FINDS/FRS](#)

**Registry ID:** 110037065840  
**FIPS Code:** 17031  
**HUC Code:**  
**Site Type Name:** STATIONARY  
**Location Description:**  
**Supplemental Location:**  
**Create Date:** 15-JUL-08  
**Update Date:** 29-DEC-14  
**Interest Types:** STATE MASTER  
**SIC Codes:**  
**SIC Code Descriptions:**  
**NAICS Codes:**  
**NAICS Code Descriptions:**  
**Conveyor:**  
**Federal Facility Code:**  
**Federal Agency Name:**  
**Tribal Land Code:**  
**Tribal Land Name:**  
**Congressional Dist No:**  
**Census Block Code:**  
**EPA Region Code:** 05  
**County Name:** COOK  
**US/Mexico Border Ind:**  
**Latitude:**  
**Longitude:**  
**Reference Point:**  
**Coord Collection Method:**  
**Accuracy Value:**  
**Datum:** NAD83  
**Source:**  
**Facility Detail Rprt URL:** [https://ofmpub.epa.gov/frs\\_public2/fii\\_query\\_detail.disp\\_program\\_facility?p\\_registry\\_id=110037065840](https://ofmpub.epa.gov/frs_public2/fii_query_detail.disp_program_facility?p_registry_id=110037065840)  
**Data Source:** Facility Registry Service - Single File  
**Program Acronyms:**

ACES:170001772749

---

**Site:** AUTO REPAIR  
42451 W 16TH ST CHICAGO IL 60612

[FINDS/FRS](#)

**Registry ID:** 110034192567  
**FIPS Code:** 17031

**HUC Code:** 07120003  
**Site Type Name:** STATIONARY  
**Location Description:**  
**Supplemental Location:**  
**Create Date:** 16-APR-08  
**Update Date:**  
**Interest Types:** STATE MASTER  
**SIC Codes:**  
**SIC Code Descriptions:**  
**NAICS Codes:**  
**NAICS Code Descriptions:**  
**Conveyor:** FRS-GEOCODE  
**Federal Facility Code:**  
**Federal Agency Name:**  
**Tribal Land Code:**  
**Tribal Land Name:**  
**Congressional Dist No:** 07  
**Census Block Code:** 170313102002004  
**EPA Region Code:** 05  
**County Name:** COOK  
**US/Mexico Border Ind:**  
**Latitude:** 41.8599  
**Longitude:** -87.6467  
**Reference Point:** ENTRANCE POINT OF A FACILITY OR STATION  
**Coord Collection Method:** ADDRESS MATCHING-HOUSE NUMBER  
**Accuracy Value:** 50  
**Datum:** NAD83  
**Source:**  
**Facility Detail Rprt URL:** [https://ofmpub.epa.gov/frs\\_public2/fii\\_query\\_detail.disp\\_program\\_facility?p\\_registry\\_id=110034192567](https://ofmpub.epa.gov/frs_public2/fii_query_detail.disp_program_facility?p_registry_id=110034192567)  
**Data Source:** Facility Registry Service - Single File  
**Program Acronyms:**

ACES:170001757748

---

**Site:** GENOA HEALTHCARE  
7000 W CERMAK RD BERWYN IL 60402

[FINDS/FRS](#)

**Registry ID:** 110071192509  
**FIPS Code:** 17031  
**HUC Code:** 07120004  
**Site Type Name:** STATIONARY  
**Location Description:**  
**Supplemental Location:**  
**Create Date:** 13-JAN-22  
**Update Date:**  
**Interest Types:** SQG  
**SIC Codes:**  
**SIC Code Descriptions:**  
**NAICS Codes:** 446110  
**NAICS Code Descriptions:** PHARMACIES AND DRUG STORES.  
**Conveyor:** FRS-GEOCODE  
**Federal Facility Code:**  
**Federal Agency Name:**  
**Tribal Land Code:**  
**Tribal Land Name:**  
**Congressional Dist No:** 03  
**Census Block Code:** 170318148005000  
**EPA Region Code:** 05  
**County Name:** COOK  
**US/Mexico Border Ind:**  
**Latitude:** 41.85049  
**Longitude:** -87.79869  
**Reference Point:** CENTER OF A FACILITY OR STATION  
**Coord Collection Method:** ADDRESS MATCHING-HOUSE NUMBER  
**Accuracy Value:** 30  
**Datum:** NAD83  
**Source:**  
**Facility Detail Rprt URL:** [https://ofmpub.epa.gov/frs\\_public2/fii\\_query\\_detail.disp\\_program\\_facility?p\\_registry\\_id=110071192509](https://ofmpub.epa.gov/frs_public2/fii_query_detail.disp_program_facility?p_registry_id=110071192509)

**Data Source:** Facility Registry Service - Single File  
**Program Acronyms:**

RCRAINFO:ILR000210138

---

**Site:** UNIVERSITY COMMONS CONDO ASSOCIATION  
1000-1070 W 15TH ST #125 CHICAGO IL 60608-1882

[FINDS/FRS](#)

**Registry ID:** 110024849271  
**FIPS Code:** 17031  
**HUC Code:** 07120003  
**Site Type Name:** STATIONARY  
**Location Description:**  
**Supplemental Location:**  
**Create Date:** 10-JUN-06  
**Update Date:** 23-DEC-07  
**Interest Types:** STATE MASTER  
**SIC Codes:**  
**SIC Code Descriptions:**  
**NAICS Codes:**  
**NAICS Code Descriptions:**  
**Conveyor:** FRS-GEOCODE  
**Federal Facility Code:**  
**Federal Agency Name:**  
**Tribal Land Code:**  
**Tribal Land Name:**  
**Congressional Dist No:** 07  
**Census Block Code:** 170312838002006  
**EPA Region Code:** 05  
**County Name:** COOK  
**US/Mexico Border Ind:**  
**Latitude:** 41.86163  
**Longitude:** -87.65296  
**Reference Point:** CENTER OF A FACILITY OR STATION  
**Coord Collection Method:** ADDRESS MATCHING-HOUSE NUMBER  
**Accuracy Value:** 30  
**Datum:** NAD83  
**Source:**  
**Facility Detail Rprt URL:** [https://ofmpub.epa.gov/frs\\_public2/fii\\_query\\_detail.disp\\_program\\_facility?p\\_registry\\_id=110024849271](https://ofmpub.epa.gov/frs_public2/fii_query_detail.disp_program_facility?p_registry_id=110024849271)  
**Data Source:** Facility Registry Service - Single File  
**Program Acronyms:**

ACES:170001574428

---

**Site:** SHEPARD SYNOGOGUE  
3411 -19 W DOUGLAS BLVD CHICAGO IL 60623

[FINDS/FRS](#)

**Registry ID:** 110046088568  
**FIPS Code:** 17031  
**HUC Code:**  
**Site Type Name:** STATIONARY  
**Location Description:**  
**Supplemental Location:**  
**Create Date:** 24-JUN-12  
**Update Date:**  
**Interest Types:** STATE MASTER  
**SIC Codes:**  
**SIC Code Descriptions:**  
**NAICS Codes:**  
**NAICS Code Descriptions:**  
**Conveyor:**  
**Federal Facility Code:**  
**Federal Agency Name:**  
**Tribal Land Code:**  
**Tribal Land Name:**

**Congressional Dist No:**  
**Census Block Code:**  
**EPA Region Code:** 05  
**County Name:** COOK  
**US/Mexico Border Ind:**  
**Latitude:**  
**Longitude:**  
**Reference Point:**  
**Coord Collection Method:**  
**Accuracy Value:**  
**Datum:** NAD83  
**Source:**  
**Facility Detail Rprt URL:** https://ofmpub.epa.gov/frs\_public2/fii\_query\_detail.disp\_program\_facility?p\_registry\_id=110046088568  
**Data Source:** Facility Registry Service - Single File  
**Program Acronyms:**

ACES:170001928038

---

**Site:** **Cermak-Union Transfer Station**  
**S Union Ave & W Cermak SW Chicago IL**

[IEPA DOCS](#)

**Note:** Documents related to facilities in Illinois can be searched on the Illinois Environmental Protection Agency (IEPA) Document Explorer: <https://external.epa.illinois.gov/DocumentExplorer>

**Details**

<b>Site ID:</b>	170000524476	<b>Document Indicator:</b>	No
<b>System ID:</b>	0316335119	<b>Latitude:</b>	41.8522
<b>Interest Type:</b>	BOL	<b>Longitude:</b>	-87.64469
<b>Media Code:</b>	LAND	<b>X:</b>	-87.64468999999997
<b>Revision Date/Time:</b>	04/06/2005	<b>Y:</b>	41.852200000000004
<b>Collection Date:</b>	07/28/2003		

---

**Site:** **GENERAL COOPERAGE CO.**  
**5850 W. OGDEN AVE. DEPT TR CHICAGO IL 60650**

[PRP](#)

**Site EPA ID:** OHD063963714  
**Site Name:** SKINNER LANDFILL  
**Site NPL Status:** Currently on the Final NPL  
**Site Non NPL Status:**  
**Site Address:** 8750 CINCINNATI DAYTON HIGHWAY  
**Site City:** WEST CHESTER  
**Site State:** OH  
**Site Zip:** 45069  
**Site Primary Latitude:** 39.333331  
**Site Primary Longitude:** -84.399719

**Noticed Party Action Information**

**Action Type Seq:** NJ-1  
**Action Name:** Not Ltrs  
**Action Date:** GENERAL NOTICE 06/20/1985

---

**Site:** **VICTONE MFG CO INC**  
**724 TO 26 W 19TH ST CHICAGO IL 60616**

[RCRA NON GEN](#)

**EPA Handler ID:** ILD072341308  
**Gen Status Universe:** No Report  
**Contact Name:**  
**Contact Address:**  
**Contact Phone No and Ext:**  
**Contact Email:**  
**Contact Country:**  
**County Name:** COOK



**EPA Region:** 05  
**Land Type:**  
**Receive Date:** 20191213  
**Location Latitude:**  
**Location Longitude:**

**Violation/Evaluation Summary**

**Note:** NO RECORDS: As of Oct 2023, there are no Compliance Monitoring and Enforcement (violation) records associated with this facility (EPA ID).

**Handler Summary**

**Importer Activity:** No  
**Mixed Waste Generator:** No  
**Transporter Activity:** No  
**Transfer Facility:** No  
**Onsite Burner Exemption:** No  
**Furnace Exemption:** No  
**Underground Injection Activity:** No  
**Commercial TSD:** No  
**Used Oil Transporter:** No  
**Used Oil Transfer Facility:** No  
**Used Oil Processor:** No  
**Used Oil Refiner:** No  
**Used Oil Burner:** No  
**Used Oil Market Burner:** No  
**Used Oil Spec Marketer:** No

**Hazardous Waste Handler Details**

**Sequence No:** 1  
**Receive Date:** 19890124  
**Handler Name:** VICTONE MFG CO INC  
**Source Type:** Notification  
**Federal Waste Generator Code:** 2  
**Generator Code Description:** Small Quantity Generator

**Waste Code Details**

**Hazardous Waste Code:** F001  
**Waste Code Description:** THE FOLLOWING SPENT HALOGENATED SOLVENTS USED IN DEGREASING: TETRACHLOROETHYLENE, TRICHLOROETHYLENE, METHYLENE CHLORIDE, 1,1,1-TRICHLOROETHANE, CARBON TETRACHLORIDE AND CHLORINATED FLUOROCARBONS; ALL SPENT SOLVENT MIXTURES/BLENDS USED IN DEGREASING CONTAINING, BEFORE USE, A TOTAL OF TEN PERCENT OR MORE (BY VOLUME) OF ONE OR MORE OF THE ABOVE HALOGENATED SOLVENTS OR THOSE SOLVENTS LISTED IN F002, F004, AND F005; AND STILL BOTTOMS FROM THE RECOVERY OF THESE SPENT SOLVENTS AND SPENT SOLVENT MIXTURES.

**Hazardous Waste Handler Details**

**Sequence No:** 1  
**Receive Date:** 20191213  
**Handler Name:** VICTONE MFG CO INC  
**Source Type:** Implementer  
**Federal Waste Generator Code:** N  
**Generator Code Description:** Not a Generator, Verified

**Owner/Operator Details**

**Owner/Operator Ind:** Current Owner  
**Type:** Private  
**Name:** VICTONE MFG CO INC  
**Date Became Current:**  
**Date Ended Current:**  
**Phone:** 312-555-1212

**Street No:**  
**Street 1:** ADDRESS NOT REPORTED  
**Street 2:**  
**City:** CITY NOT REPORTED  
**State:** AK  
**Country:**

<b>Source Type:</b>	Notification	<b>Zip Code:</b>	99998
<b>Owner/Operator Ind:</b>	Current Operator	<b>Street No:</b>	
<b>Type:</b>	Private	<b>Street 1:</b>	ADDRESS NOT REPORTED
<b>Name:</b>	NAME NOT REPORTED	<b>Street 2:</b>	
<b>Date Became Current:</b>		<b>City:</b>	CITY NOT REPORTED
<b>Date Ended Current:</b>		<b>State:</b>	AK
<b>Phone:</b>	312-555-1212	<b>Country:</b>	
<b>Source Type:</b>	Notification	<b>Zip Code:</b>	99998

#### Historical Handler Details

**Receive Dt:** 19890124  
**Generator Code Description:** Small Quantity Generator  
**Handler Name:** VICTONE MFG CO INC

**Site:** GENOA HEALTHCARE  
 7000 W CERMAK RD BERWYN IL 60402

RCRA SQG

**EPA Handler ID:** ILR000210138  
**Gen Status Universe:** Small Quantity Generator  
**Contact Name:** ALEXANDER BARRETO  
**Contact Address:** 7000 W CERMAK RD , , BERWYN , IL, 60402 , US  
**Contact Phone No and Ext:** 708-393-4881  
**Contact Email:**  
**Contact Country:** US  
**County Name:** COOK  
**EPA Region:** 05  
**Land Type:** Private  
**Receive Date:** 20211104  
**Location Latitude:** 41.850495  
**Location Longitude:** -87.79873

#### Violation/Evaluation Summary

**Note:** NO RECORDS: As of Oct 2023, there are no Compliance Monitoring and Enforcement (violation) records associated with this facility (EPA ID).

#### Handler Summary

**Importer Activity:** No  
**Mixed Waste Generator:** No  
**Transporter Activity:** No  
**Transfer Facility:** No  
**Onsite Burner Exemption:** No  
**Furnace Exemption:** No  
**Underground Injection Activity:** No  
**Commercial TSD:** No  
**Used Oil Transporter:** No  
**Used Oil Transfer Facility:** No  
**Used Oil Processor:** No  
**Used Oil Refiner:** No  
**Used Oil Burner:** No  
**Used Oil Market Burner:** No  
**Used Oil Spec Marketer:** No

#### Hazardous Waste Handler Details

**Sequence No:** 1  
**Receive Date:** 20211104  
**Handler Name:** GENOA HEALTHCARE  
**Federal Waste Generator Code:** 2  
**Generator Code Description:** Small Quantity Generator  
**Source Type:** Notification

### Waste Code Details

<b>Hazardous Waste Code:</b>	D001
<b>Waste Code Description:</b>	IGNITABLE WASTE
<b>Hazardous Waste Code:</b>	D005
<b>Waste Code Description:</b>	BARIUM
<b>Hazardous Waste Code:</b>	D007
<b>Waste Code Description:</b>	CHROMIUM
<b>Hazardous Waste Code:</b>	D010
<b>Waste Code Description:</b>	SELENIUM
<b>Hazardous Waste Code:</b>	D024
<b>Waste Code Description:</b>	M-CRESOL
<b>Hazardous Waste Code:</b>	D026
<b>Waste Code Description:</b>	CRESOL
<b>Hazardous Waste Code:</b>	P001
<b>Waste Code Description:</b>	2H-1-BENZOPYRAN-2-ONE, 4-HYDROXY-3-(3-OXO-1-PHENYLBUTYL)-, & SALTS, WHEN PRESENT AT CONCENTRATIONS GREATER THAN 0.3% (OR) WARFARIN, & SALTS, WHEN PRESENT AT CONCENTRATIONS GREATER THAN 0.3%
<b>Hazardous Waste Code:</b>	P075
<b>Waste Code Description:</b>	NICOTINE, & SALTS (OR) PYRIDINE, 3-(1-METHYL-2-PYRROLIDINYL)-,(S)-, & SALTS
<b>Hazardous Waste Code:</b>	U122
<b>Waste Code Description:</b>	FORMALDEHYDE
<b>Hazardous Waste Code:</b>	U129
<b>Waste Code Description:</b>	CYCLOHEXANE, 1,2,3,4,5,6-HEXACHLORO-, (1ALPHA, 2ALPHA, 3BETA, 4ALPHA, 5ALPHA, 6BETA)- (OR) LINDANE
<b>Hazardous Waste Code:</b>	U188
<b>Waste Code Description:</b>	PHENOL

### Owner/Operator Details

<b>Owner/Operator Ind:</b>	Current Owner	<b>Street No:</b>	
<b>Type:</b>	Private	<b>Street 1:</b>	707 S GRADY WAY STE 700
<b>Name:</b>	GENOA HEALTHCARE LLC	<b>Street 2:</b>	
<b>Date Became Current:</b>	20131216	<b>City:</b>	RENTON
<b>Date Ended Current:</b>		<b>State:</b>	WA
<b>Phone:</b>		<b>Country:</b>	US
<b>Source Type:</b>	Notification	<b>Zip Code:</b>	98057
<b>Owner/Operator Ind:</b>	Current Operator	<b>Street No:</b>	
<b>Type:</b>	Private	<b>Street 1:</b>	707 S GRADY WAY STE 700
<b>Name:</b>	GENOA HEALTHCARE LLC	<b>Street 2:</b>	
<b>Date Became Current:</b>	20131216	<b>City:</b>	RENTON
<b>Date Ended Current:</b>		<b>State:</b>	WA
<b>Phone:</b>		<b>Country:</b>	US
<b>Source Type:</b>	Notification	<b>Zip Code:</b>	98057

**Site:** CLARK OIL & REFINING  
6856 W. OGDEN AVE. BERWYN IL

SPILLS

<b>Incident No:</b>	922927	<b>County:</b>	COOK
<b>Date/Time Occurred:</b>		<b>Latitude:</b>	
<b>Media Release:</b>		<b>Longitude:</b>	
<b>Facility Manager:</b>			
<b>Fac Manager Phone:</b>			
<b>Responsible Party Street:</b>			
<b>Area Involved:</b>	FIXED FACILITY		
<b>Milepost:</b>			
<b>Section:</b>			
<b>Township:</b>			

Range:

**Hazardous Materials Incident Report**

<b>Incident Report Dt:</b>	10/16/1992 3:00:00 PM	<b>County:</b>	COOK
<b>Data Input Status:</b>	CLOSED	<b>Entered by:</b>	
<b>LUST?:</b>		<b>Date Entered:</b>	
<b>Hazmat Incident Type:</b>	LEAK		
<b>Caller:</b>	ARTHUR A. CANO		
<b>Caller Represents:</b>	CLARK OIL & REFINING		
<b>Street Address:</b>	6856 W. OGDEN AVE.		
<b>City:</b>	BERWYN		
<b>URL:</b>	https://public.iema.state.il.us/FOIAHazmatSearch/HazmatDetails.aspx?RptNum=922927		
<b>Narrative:</b>			

**Follow Up Information:**

**Materials Involved**

<b>Name:</b>	GASOLINE
<b>Type:</b>	UNKNOWN
<b>CHRIS CODE:</b>	
<b>CAS No:</b>	
<b>UN/NA No:</b>	
<b>Container Type:</b>	UNDERGROUND TANK
<b>Container Size:</b>	UNDERGROUND TANK
<b>Amount Released:</b>	LESS THAN 25 GAL.
<b>Rate of Release Min:</b>	
<b>Duration of Release:</b>	
<b>Cause of Release:</b>	OVERFILL
<b>Est Spill Extent:</b>	
<b>Spill Extent Units:</b>	
<b>Date/Time Inc Occur:</b>	
<b>Unknown Occurr:</b>	
<b>Date/Time Discov:</b>	10/16/92 1500
<b>Unknown Discovered:</b>	
<b>Where Taken:</b>	-0-
<b>On Scene Contact:</b>	
<b>No of People Evacuat:</b>	-0-
<b>A 302(a) Extremely Haz Sub?:</b>	
<b>A RCRA Hazardous Waste?:</b>	
<b>A RCRA Regulated Facility?:</b>	
<b>Public Health Risks:</b>	NO
<b>State Agency Assistance:</b>	
<b>Containment/Cleanup Plans:</b>	

**Site:** HAMER ESTATE  
7000 W. OGDEN AVE BERWYN IL

SPILLS

<b>Incident No:</b>	H 2001 1656	<b>County:</b>	COOK
<b>Date/Time Occurred:</b>	Unknown @	<b>Latitude:</b>	
<b>Media Release:</b>		<b>Longitude:</b>	
<b>Facility Manager:</b>			
<b>Fac Manager Phone:</b>			
<b>Responsible Party Street:</b>	813 E. OGDEN, NAPERVILLE IL, 60563		
<b>Area Involved:</b>	FIXED FACILITY		
<b>Milepost:</b>			
<b>Section:</b>			
<b>Township:</b>			
<b>Range:</b>			

**Hazardous Materials Incident Report**

<b>Incident Report Dt:</b>	10/3/2001 12:00:00 AM	<b>County:</b>	COOK
<b>Data Input Status:</b>	CLOSED	<b>Entered by:</b>	
<b>LUST?:</b>		<b>Date Entered:</b>	

**Hazmat Incident Type:** LEAK OR SPILL  
**Caller:**  
**Caller Represents:**  
**Street Address:** 7000 W. OGDEN AVE  
**City:** BERWYN  
**URL:** https://public.iema.state.il.us/FOIAHazmatSearch/HazmatDetails.aspx?RptNum=H 2001 1656  
**Narrative:**

IEMA REGION 4, IEPA, OSFM.

**Follow Up Information:**

**Materials Involved**

**Name:** LEADED GASOLINE  
**Type:** LIQUID  
**CHRIS CODE:**  
**CAS No:**  
**UN/NA No:**  
**Container Type:** UNDERGROUND TANK  
**Container Size:** 2 X 1000 GALLONS & 1 550 GALLONS  
**Amount Released:** UNKNOWN  
**Rate of Release Min:** N/A  
**Duration of Release:**  
**Cause of Release:** 813 E. OGDEN, NAPERVILLE IL, 60563  
**Est Spill Extent:** UNKNOWN  
**Spill Extent Units:**  
**Date/Time Inc Occur:** Unknown @  
**Unknown Occur:**  
**Date/Time Discov:** 10/03/2001 @ 16:00  
**Unknown Discovered:**  
**Where Taken:**  
**On Scene Contact:** STUART NEIMAN  
**No of People Evacuat:** NONE  
**A 302(a) Extremely Haz Sub?:**  
**A RCRA Hazardous Waste?:**  
**A RCRA Regulated Facility?:**  
**Public Health Risks:** NONE  
**State Agency Assistance:** NONE  
**Containment/Cleanup Plans:** PLANNING UNDERWAY, AMERICAN ENVIRONMENTAL CONSULTANTS HAS BEEN HIRED.

**Emergency Units Contacted**

**Contacted ESDA?:**  
**ESDA on Scene?:**  
**Spec ESDA Agency:**  
**Contacted Fire Dep?:**  
**Fire Dep on Scene?:**  
**Name of Fire Dep:**  
**Police Dep Contact?:**  
**Police Dep on Scene:**  
**Name of Police Dep:**  
**Sheriff Police Dep?:**  
**Sheriff Dep on Scene:**  
**Name of Sheriff Dep:**  
**Other Agency?:** YES  
**Agency on Scene?:**  
**Name of Agency:** OSFM AARON SEEGLER

**Site:** Com Ed  
7501 S. Lawndale @ 33 Hayford Chicago IL

SPILLS

**Incident No:** H-2008-0492  
**Date/Time Occurred:**  
**Media Release:**  
**Facility Manager:**  
**Fac Manager Phone:**  
**County:** Cook  
**Latitude:**  
**Longitude:**

**Responsible Party Street:** 3 Lincoln Center, Oakbrook Terrace, IL 60181  
**Area Involved:** Fixed Facility  
**Milepost:**  
**Section:**  
**Township:**  
**Range:**

**Hazardous Materials Incident Report**

<b>Incident Report Dt:</b>	4/16/2008 12:01:00 PM	<b>County:</b>	Cook
<b>Data Input Status:</b>	Closed	<b>Entered by:</b>	Watkins, Toni/Comm Center/IEMA
<b>LUST?:</b>		<b>Date Entered:</b>	
<b>Hazmat Incident Type:</b>	Leak or Spill		
<b>Caller:</b>	Paul Baker		
<b>Caller Represents:</b>	Com Ed		
<b>Street Address:</b>	7501 S. Lawndale @ 33 Hayford		
<b>City:</b>	Chicago		
<b>URL:</b>	<a href="https://public.iema.state.il.us/FOIAHazmatSearch/HazmatDetails.aspx?RptNum=H-2008-0492">https://public.iema.state.il.us/FOIAHazmatSearch/HazmatDetails.aspx?RptNum=H-2008-0492</a>		
<b>Narrative:</b>			

12:08 TW emailed IEPA/SFM/NRTP/Reg. 4 \*\*Note: Many records provided by the department have a truncated [Narrative] field.

**Follow Up Information:**

**Materials Involved**

<b>Name:</b>	PCB Oil
<b>Type:</b>	Liquid
<b>CHRIS CODE:</b>	unk
<b>CAS No:</b>	unk
<b>UN/NA No:</b>	unk
<b>Container Type:</b>	
<b>Container Size:</b>	capacitor bank size 1 sq. ft.
<b>Amount Released:</b>	less than 1 gal.
<b>Rate of Release Min:</b>	
<b>Duration of Release:</b>	
<b>Cause of Release:</b>	cap bank failure
<b>Est Spill Extent:</b>	1
<b>Spill Extent Units:</b>	Square Feet
<b>Date/Time Inc Occur:</b>	
<b>Unknown Occur:</b>	
<b>Date/Time Discov:</b>	4/16/2008 12:00
<b>Unknown Discovered:</b>	
<b>Where Taken:</b>	
<b>On Scene Contact:</b>	#1
<b>No of People Evacuat:</b>	
<b>A 302(a) Extremely Haz Sub?:</b>	Unknown
<b>A RCRA Hazardous Waste?:</b>	No
<b>A RCRA Regulated Facility?:</b>	No
<b>Public Health Risks:</b>	none
<b>State Agency Assistance:</b>	none
<b>Containment/Cleanup Plans:</b>	will be scheduling to make repairs to the cap bank will make cleanup at that time which SET Environmental will conduct

**Emergency Units Contacted**

<b>Contacted ESDA?:</b>	
<b>ESDA on Scene?:</b>	
<b>Spec ESDA Agency:</b>	none
<b>Contacted Fire Dep?:</b>	
<b>Fire Dep on Scene?:</b>	
<b>Name of Fire Dep:</b>	
<b>Police Dep Contact?:</b>	
<b>Police Dep on Scene:</b>	
<b>Name of Police Dep:</b>	
<b>Sheriff Police Dep?:</b>	
<b>Sheriff Dep on Scene:</b>	

Name of Sheriff Dep:  
Other Agency?:  
Agency on Scene?:  
Name of Agency:

**Agency or Persons Notified**

Agency:  
Date/Time: Jan 28 2010 8:12AM  
Name of Person: #1  
Notification Action: Contacted

**Site:** Circle K #6756  
6400 W. Ogden Avenue Berwyn, IL 60402 IL

UST

<b>Facility No:</b>	2006989	<b>Facility Type:</b>	Attended Self-Service Station
<b>Facility Status:</b>	Active	<b>Owner Type:</b>	Private
<b>Fac Details Status:</b>	Active	<b>Owner Status:</b>	Current Owner
<b>Fac Type Fac Details:</b>	Attended Self-Service Station	<b>County:</b>	Cook
<b>Owner Name:</b>	RDK Ventures, LLC		
<b>Facility URL:</b>	http://webapps.sfm.illinois.gov/ustsearch/Facility.aspx?ID=2006989		

**Tank Information**

<b>Tank No:</b>	6	<b>Capacity:</b>	10000
<b>UI No:</b>		<b>Petroleum Use:</b>	
<b>Status:</b>	Currently in use	<b>Product:</b>	Gasoline - Regular
<b>Removed Date:</b>		<b>CERCLA Substance:</b>	
<b>Install Date:</b>	12/1/2000	<b>Current Age:</b>	22
<b>Abandoned Date:</b>		<b>Abandoned Material:</b>	
<b>Last Used Date:</b>		<b>Product Date:</b>	12/1/2000
<b>Red Tag Issue Date:</b>		<b>Fee Due:</b>	\$0.00
<b>CAS Code:</b>		<b>Regulated Status:</b>	Federal
<b>OSFM First Noti Dt:</b>	1/10/2001		

**Tank Equipment**

<b>Equipment Type:</b>	Piping	<b>Last Passing Date:</b>	8/12/2021
<b>Equipment:</b>	Single Wall STP/Tanktop Sump	<b>Test Expire Date:</b>	8/12/2024
<b>Install Date:</b>		<b>Failed Test Date:</b>	
<b>Equipment Type:</b>	Corrosion Prot - Piping	<b>Last Passing Date:</b>	N/A
<b>Equipment:</b>	Fiberglass Non-Corrosive	<b>Test Expire Date:</b>	N/A
<b>Install Date:</b>		<b>Failed Test Date:</b>	
<b>Equipment Type:</b>	Overfill Prev Device	<b>Last Passing Date:</b>	8/4/2021
<b>Equipment:</b>	Overfill Drop Tube Valve	<b>Test Expire Date:</b>	8/4/2024
<b>Install Date:</b>	4/1/2021	<b>Failed Test Date:</b>	
<b>Equipment Type:</b>	Leak Detect - Piping	<b>Last Passing Date:</b>	6/12/2023
<b>Equipment:</b>	Electronic Pressurized Line Leak Detection	<b>Test Expire Date:</b>	6/12/2024
<b>Install Date:</b>		<b>Failed Test Date:</b>	
<b>Equipment Type:</b>	Piping	<b>Last Passing Date:</b>	N/A
<b>Equipment:</b>	Fiberglass Double Wall	<b>Test Expire Date:</b>	N/A
<b>Install Date:</b>		<b>Failed Test Date:</b>	
<b>Equipment Type:</b>	Leak Detect - Tank	<b>Last Passing Date:</b>	6/12/2023
<b>Equipment:</b>	Automatic Tank Gauging Veeder Root TLS 350 with CSLD	<b>Test Expire Date:</b>	6/12/2024
<b>Install Date:</b>		<b>Failed Test Date:</b>	
<b>Equipment Type:</b>	Leak Detect - Tank	<b>Last Passing Date:</b>	6/12/2023
<b>Equipment:</b>	Non-Discriminating Interstitial Monitoring Sensors	<b>Test Expire Date:</b>	6/12/2024
<b>Install Date:</b>		<b>Failed Test Date:</b>	

<b>Equipment Type:</b>	Leak Detect - Piping	<b>Last Passing Date:</b>	6/12/2023
<b>Equipment:</b>	Non-Discriminating Sump Sensor	<b>Test Expire Date:</b>	6/12/2024
<b>Install Date:</b>		<b>Failed Test Date:</b>	

<b>Equipment Type:</b>	Corrosion Prot - Tank	<b>Last Passing Date:</b>	N/A
<b>Equipment:</b>	Fiberglass Non-Corrosive	<b>Test Expire Date:</b>	N/A
<b>Install Date:</b>		<b>Failed Test Date:</b>	

<b>Equipment Type:</b>	Spill Contain Device	<b>Last Passing Date:</b>	8/4/2021
<b>Equipment:</b>	Double Wall Spill Bucket	<b>Test Expire Date:</b>	8/4/2024
<b>Install Date:</b>	4/1/2021	<b>Failed Test Date:</b>	

<b>Equipment Type:</b>	Tank	<b>Last Passing Date:</b>	N/A
<b>Equipment:</b>	Fiberglass Double Wall	<b>Test Expire Date:</b>	N/A
<b>Install Date:</b>		<b>Failed Test Date:</b>	

#### Tank Information

<b>Tank No:</b>	2	<b>Capacity:</b>	8368
<b>UI No:</b>		<b>Petroleum Use:</b>	
<b>Status:</b>	Removed	<b>Product:</b>	Gasoline
<b>Removed Date:</b>	11/28/2000	<b>CERCLA Substance:</b>	
<b>Install Date:</b>	1/1/1970	<b>Current Age:</b>	30
<b>Abandoned Date:</b>		<b>Abandoned Material:</b>	
<b>Last Used Date:</b>		<b>Product Date:</b>	1/1/1970
<b>Red Tag Issue Date:</b>		<b>Fee Due:</b>	\$0.00
<b>CAS Code:</b>		<b>Regulated Status:</b>	Federal
<b>OSFM First Noti Dt:</b>	4/25/1986		

#### Tank Information

<b>Tank No:</b>	8	<b>Capacity:</b>	10000
<b>UI No:</b>		<b>Petroleum Use:</b>	
<b>Status:</b>	Currently in use	<b>Product:</b>	Gasoline - Premium
<b>Removed Date:</b>		<b>CERCLA Substance:</b>	
<b>Install Date:</b>	12/1/2000	<b>Current Age:</b>	22
<b>Abandoned Date:</b>		<b>Abandoned Material:</b>	
<b>Last Used Date:</b>		<b>Product Date:</b>	12/1/2000
<b>Red Tag Issue Date:</b>		<b>Fee Due:</b>	\$0.00
<b>CAS Code:</b>		<b>Regulated Status:</b>	Federal
<b>OSFM First Noti Dt:</b>	1/10/2001		

#### Tank Equipment

<b>Equipment Type:</b>	Piping	<b>Last Passing Date:</b>	N/A
<b>Equipment:</b>	Fiberglass Double Wall	<b>Test Expire Date:</b>	N/A
<b>Install Date:</b>		<b>Failed Test Date:</b>	

<b>Equipment Type:</b>	Leak Detect - Piping	<b>Last Passing Date:</b>	6/12/2023
<b>Equipment:</b>	Non-Discriminating Sump Sensor	<b>Test Expire Date:</b>	6/12/2024
<b>Install Date:</b>		<b>Failed Test Date:</b>	

<b>Equipment Type:</b>	Corrosion Prot - Piping	<b>Last Passing Date:</b>	N/A
<b>Equipment:</b>	Fiberglass Non-Corrosive	<b>Test Expire Date:</b>	N/A
<b>Install Date:</b>	10/17/2000	<b>Failed Test Date:</b>	

<b>Equipment Type:</b>	Leak Detect - Piping	<b>Last Passing Date:</b>	6/12/2023
<b>Equipment:</b>	Electronic Pressurized Line Leak Detection	<b>Test Expire Date:</b>	6/12/2024
<b>Install Date:</b>	5/13/2022	<b>Failed Test Date:</b>	

<b>Equipment Type:</b>	Overfill Prev Device	<b>Last Passing Date:</b>	8/4/2021
<b>Equipment:</b>	Overfill Drop Tube Valve	<b>Test Expire Date:</b>	8/4/2024
<b>Install Date:</b>	6/19/2019	<b>Failed Test Date:</b>	

<b>Equipment Type:</b>	Tank	<b>Last Passing Date:</b>	N/A
<b>Equipment:</b>	Fiberglass Double Wall	<b>Test Expire Date:</b>	N/A
<b>Install Date:</b>		<b>Failed Test Date:</b>	



<b>Equipment Type:</b>	Leak Detect - Tank	<b>Last Passing Date:</b>	6/12/2023
<b>Equipment:</b>	Automatic Tank Gauging Veeder Root TLS 350 with CSLD	<b>Test Expire Date:</b>	6/12/2024
<b>Install Date:</b>	10/17/2000	<b>Failed Test Date:</b>	

<b>Equipment Type:</b>	Spill Contain Device	<b>Last Passing Date:</b>	8/4/2021
<b>Equipment:</b>	Double Wall Spill Bucket	<b>Test Expire Date:</b>	8/4/2024
<b>Install Date:</b>	6/19/2019	<b>Failed Test Date:</b>	

<b>Equipment Type:</b>	Piping	<b>Last Passing Date:</b>	8/12/2021
<b>Equipment:</b>	Single Wall STP/Tanktop Sump	<b>Test Expire Date:</b>	8/12/2024
<b>Install Date:</b>		<b>Failed Test Date:</b>	

<b>Equipment Type:</b>	Corrosion Prot - Tank	<b>Last Passing Date:</b>	N/A
<b>Equipment:</b>	Fiberglass Non-Corrosive	<b>Test Expire Date:</b>	N/A
<b>Install Date:</b>	10/17/2000	<b>Failed Test Date:</b>	

<b>Equipment Type:</b>	Leak Detect - Tank	<b>Last Passing Date:</b>	6/12/2023
<b>Equipment:</b>	Non-Discriminating Interstitial Monitoring Sensors	<b>Test Expire Date:</b>	6/12/2024
<b>Install Date:</b>	10/17/2000	<b>Failed Test Date:</b>	

#### Tank Information

<b>Tank No:</b>	7	<b>Capacity:</b>	10000
<b>UI No:</b>		<b>Petroleum Use:</b>	
<b>Status:</b>	Currently in use	<b>Product:</b>	Diesel Fuel
<b>Removed Date:</b>		<b>CERCLA Substance:</b>	
<b>Install Date:</b>	12/1/2000	<b>Current Age:</b>	22
<b>Abandoned Date:</b>		<b>Abandoned Material:</b>	
<b>Last Used Date:</b>		<b>Product Date:</b>	12/1/2000
<b>Red Tag Issue Date:</b>		<b>Fee Due:</b>	\$0.00
<b>CAS Code:</b>		<b>Regulated Status:</b>	Federal
<b>OSFM First Noti Dt:</b>	1/10/2001		

#### Tank Equipment

<b>Equipment Type:</b>	Leak Detect - Piping	<b>Last Passing Date:</b>	6/12/2023
<b>Equipment:</b>	Non-Discriminating Sump Sensor	<b>Test Expire Date:</b>	6/12/2024
<b>Install Date:</b>		<b>Failed Test Date:</b>	

<b>Equipment Type:</b>	Tank	<b>Last Passing Date:</b>	N/A
<b>Equipment:</b>	Fiberglass Double Wall	<b>Test Expire Date:</b>	N/A
<b>Install Date:</b>		<b>Failed Test Date:</b>	

<b>Equipment Type:</b>	Corrosion Prot - Tank	<b>Last Passing Date:</b>	N/A
<b>Equipment:</b>	Fiberglass Non-Corrosive	<b>Test Expire Date:</b>	N/A
<b>Install Date:</b>	10/17/2000	<b>Failed Test Date:</b>	

<b>Equipment Type:</b>	Overfill Prev Device	<b>Last Passing Date:</b>	8/4/2021
<b>Equipment:</b>	Overfill Drop Tube Valve	<b>Test Expire Date:</b>	8/4/2024
<b>Install Date:</b>		<b>Failed Test Date:</b>	

<b>Equipment Type:</b>	Piping	<b>Last Passing Date:</b>	N/A
<b>Equipment:</b>	Fiberglass Double Wall	<b>Test Expire Date:</b>	N/A
<b>Install Date:</b>		<b>Failed Test Date:</b>	

<b>Equipment Type:</b>	Corrosion Prot - Piping	<b>Last Passing Date:</b>	N/A
<b>Equipment:</b>	Fiberglass Non-Corrosive	<b>Test Expire Date:</b>	N/A
<b>Install Date:</b>	10/17/2000	<b>Failed Test Date:</b>	

<b>Equipment Type:</b>	Leak Detect - Piping	<b>Last Passing Date:</b>	6/12/2023
<b>Equipment:</b>	Electronic Pressurized Line Leak Detection	<b>Test Expire Date:</b>	6/12/2024
<b>Install Date:</b>	10/17/2000	<b>Failed Test Date:</b>	

<b>Equipment Type:</b>	Leak Detect - Tank	<b>Last Passing Date:</b>	6/12/2023
<b>Equipment:</b>	Non-Discriminating Interstitial Monitoring Sensors	<b>Test Expire Date:</b>	6/12/2024
<b>Install Date:</b>	10/17/2000	<b>Failed Test Date:</b>	

<b>Equipment Type:</b>	Piping	<b>Last Passing Date:</b>	8/12/2021
<b>Equipment:</b>	Single Wall STP/Tanktop Sump	<b>Test Expire Date:</b>	8/12/2024
<b>Install Date:</b>		<b>Failed Test Date:</b>	

<b>Equipment Type:</b>	Spill Contain Device	<b>Last Passing Date:</b>	8/4/2021
<b>Equipment:</b>	Single Wall Spill Bucket	<b>Test Expire Date:</b>	8/4/2024
<b>Install Date:</b>	10/17/2000	<b>Failed Test Date:</b>	

<b>Equipment Type:</b>	Leak Detect - Tank	<b>Last Passing Date:</b>	6/12/2023
<b>Equipment:</b>	Automatic Tank Gauging Veeder Root TLS 350 with CSLD	<b>Test Expire Date:</b>	6/12/2024
<b>Install Date:</b>	10/17/2000	<b>Failed Test Date:</b>	

**Tank Information**

<b>Tank No:</b>	9	<b>Capacity:</b>	5000
<b>UI No:</b>		<b>Petroleum Use:</b>	
<b>Status:</b>	Removed	<b>Product:</b>	Gasoline
<b>Removed Date:</b>	11/28/2000	<b>CERCLA Substance:</b>	
<b>Install Date:</b>		<b>Current Age:</b>	
<b>Abandoned Date:</b>		<b>Abandoned Material:</b>	
<b>Last Used Date:</b>	12/31/1973	<b>Product Date:</b>	
<b>Red Tag Issue Date:</b>		<b>Fee Due:</b>	
<b>CAS Code:</b>		<b>Regulated Status:</b>	Exempt
<b>OSFM First Noti Dt:</b>			

**Tank Information**

<b>Tank No:</b>	1	<b>Capacity:</b>	8368
<b>UI No:</b>		<b>Petroleum Use:</b>	
<b>Status:</b>	Removed	<b>Product:</b>	Gasoline
<b>Removed Date:</b>	11/28/2000	<b>CERCLA Substance:</b>	
<b>Install Date:</b>	1/1/1970	<b>Current Age:</b>	30
<b>Abandoned Date:</b>		<b>Abandoned Material:</b>	
<b>Last Used Date:</b>		<b>Product Date:</b>	1/1/1970
<b>Red Tag Issue Date:</b>		<b>Fee Due:</b>	\$0.00
<b>CAS Code:</b>		<b>Regulated Status:</b>	Federal
<b>OSFM First Noti Dt:</b>	4/25/1986		

**Tank Information**

<b>Tank No:</b>	3	<b>Capacity:</b>	7147
<b>UI No:</b>		<b>Petroleum Use:</b>	
<b>Status:</b>	Removed	<b>Product:</b>	Gasoline
<b>Removed Date:</b>	11/28/2000	<b>CERCLA Substance:</b>	
<b>Install Date:</b>	1/1/1969	<b>Current Age:</b>	31
<b>Abandoned Date:</b>		<b>Abandoned Material:</b>	
<b>Last Used Date:</b>		<b>Product Date:</b>	1/1/1969
<b>Red Tag Issue Date:</b>		<b>Fee Due:</b>	\$0.00
<b>CAS Code:</b>		<b>Regulated Status:</b>	Federal
<b>OSFM First Noti Dt:</b>	4/25/1986		

**Tank Information**

<b>Tank No:</b>	4	<b>Capacity:</b>	550
<b>UI No:</b>		<b>Petroleum Use:</b>	
<b>Status:</b>	Removed	<b>Product:</b>	Used Oil
<b>Removed Date:</b>	12/30/1992	<b>CERCLA Substance:</b>	
<b>Install Date:</b>	1/1/1956	<b>Current Age:</b>	36
<b>Abandoned Date:</b>		<b>Abandoned Material:</b>	
<b>Last Used Date:</b>	1/1/1992	<b>Product Date:</b>	
<b>Red Tag Issue Date:</b>		<b>Fee Due:</b>	\$0.00
<b>CAS Code:</b>		<b>Regulated Status:</b>	Federal
<b>OSFM First Noti Dt:</b>	4/25/1986		

### Tank Information

<b>Tank No:</b>	5	<b>Capacity:</b>	550
<b>UI No:</b>		<b>Petroleum Use:</b>	Consumptive Use on Premises for Heating
<b>Status:</b>	Removed	<b>Product:</b>	Heating Oil
<b>Removed Date:</b>	12/30/1992	<b>CERCLA Substance:</b>	
<b>Install Date:</b>	1/1/1968	<b>Current Age:</b>	24
<b>Abandoned Date:</b>		<b>Abandoned Material:</b>	
<b>Last Used Date:</b>	1/1/1992	<b>Product Date:</b>	
<b>Red Tag Issue Date:</b>		<b>Fee Due:</b>	\$0.00
<b>CAS Code:</b>		<b>Regulated Status:</b>	State
<b>OSFM First Noti Dt:</b>	4/28/1992		

### Owner Summary

<b>Owner No:</b>	U0013849	<b>Owner Status:</b>	Former Owner
<b>Owner Name:</b>	Shell Oil Products	<b>Purchase Date:</b>	12/31/1967
<b>Ownership History:</b>	<a href="http://webapps.sfm.illinois.gov/ustsearch/Ownership.aspx?ID=2006989">http://webapps.sfm.illinois.gov/ustsearch/Ownership.aspx?ID=2006989</a>		

### Owner Summary

<b>Owner No:</b>	U0035671	<b>Owner Status:</b>	Current Owner
<b>Owner Name:</b>	RDK Ventures, LLC	<b>Purchase Date:</b>	1/7/2010
<b>Ownership History:</b>	<a href="http://webapps.sfm.illinois.gov/ustsearch/Ownership.aspx?ID=2006989">http://webapps.sfm.illinois.gov/ustsearch/Ownership.aspx?ID=2006989</a>		

### Owner Details

<b>Owner Name:</b>	RDK Ventures, LLC	<b>Type Financial Resp:</b>	Guarantee
<b>Owner Status:</b>	Current Owner	<b>Fin Resp Rpt Due:</b>	1/11/2024
<b>Purchase Date:</b>	1/7/2010		
<b>Owner Address:</b>	550 Warrenville Rd., Suite 400 Lisle, IL 60532		

### Owner Summary

<b>Owner No:</b>	U0027449	<b>Owner Status:</b>	Former Owner
<b>Owner Name:</b>	Equilon Enterprises, LLC	<b>Purchase Date:</b>	1/1/1969
<b>Ownership History:</b>	<a href="http://webapps.sfm.illinois.gov/ustsearch/Ownership.aspx?ID=2006989">http://webapps.sfm.illinois.gov/ustsearch/Ownership.aspx?ID=2006989</a>		

### IEMA No

<b>Permit No:</b>	01817-2000REM	<b>Inspection Date:</b>	11/28/2000
<b>IEMA No:</b>	00-2267	<b>Inspection Type:</b>	Removal Log
<b>IEMA Link:</b>	<a href="https://public.iema.state.il.us/FOIAHazmatSearch/HazmatDetails.aspx">https://public.iema.state.il.us/FOIAHazmatSearch/HazmatDetails.aspx</a>		

<b>Permit No:</b>		<b>Inspection Date:</b>	12/30/1992
<b>IEMA No:</b>	93-0033	<b>Inspection Type:</b>	Removal Log
<b>IEMA Link:</b>	<a href="https://public.iema.state.il.us/FOIAHazmatSearch/HazmatDetails.aspx">https://public.iema.state.il.us/FOIAHazmatSearch/HazmatDetails.aspx</a>		

### LUST Fund Eligibility

<b>IEMA No:</b>	00-2267	<b>OSFM Received Dt:</b>	3/1/2001
<b>Status:</b>	Eligible	<b>OSFM Response Dt:</b>	3/21/2001
<b>Deductible:</b>	\$10,000		
<b>Letter:</b>			
<b>IEMA Link:</b>	<a href="https://public.iema.state.il.us/FOIAHazmatSearch/HazmatDetails.aspx">https://public.iema.state.il.us/FOIAHazmatSearch/HazmatDetails.aspx</a>		

### Dispenser Information

<b>Name ID:</b>	5/6
<b>Status:</b>	Active
<b>Sensor Shuts Down Product Pum:</b>	Unknown

<b>Name ID:</b>	7/8
-----------------	-----

**Status:** Active  
**Sensor Shuts Down Product Pum:** Unknown

**Name ID:** 3/4  
**Status:** Active  
**Sensor Shuts Down Product Pum:** Unknown

**Name ID:** 1/2  
**Status:** Active  
**Sensor Shuts Down Product Pum:** Unknown

#### Facility Details

<b>MFD Forms Status:</b>		<b>Green Tag Decal:</b>	Y002616
<b>MFD Permit Issue Dt:</b>	4/27/2023	<b>Green Tag Issue Date:</b>	4/17/2023
<b>MFD Permit Exp Dt:</b>	12/31/2025	<b>Green Tag Exp Date:</b>	12/31/2025
<b>Property Parcel:</b>	16-31-407-031-0000	<b>Motor Fuel Type:</b>	Self Service
<b>Pending Nov:</b>	No		
<b>Permit History Link:</b>	<a href="https://webapps.sfm.illinois.gov/USTPortal/Permit/FacilityPermitList/2006989">https://webapps.sfm.illinois.gov/USTPortal/Permit/FacilityPermitList/2006989</a>		

**Site:** Suburban Dodge  
7031 W. Ogden Avenue Berwyn, IL 60402 IL

UST

<b>Facility No:</b>	2041904	<b>Facility Type:</b>	Auto Dealer
<b>Facility Status:</b>	Exempt	<b>Owner Type:</b>	Private
<b>Fac Details Status:</b>	Exempt	<b>Owner Status:</b>	Current Owner
<b>Fac Type Fac Details:</b>	Auto Dealer	<b>County:</b>	Cook
<b>Owner Name:</b>	Jeffer Properties, LLC		
<b>Facility URL:</b>	<a href="http://webapps.sfm.illinois.gov/ustsearch/Facility.aspx?ID=2041904">http://webapps.sfm.illinois.gov/ustsearch/Facility.aspx?ID=2041904</a>		

#### Tank Information

<b>Tank No:</b>	1	<b>Capacity:</b>	5000
<b>UI No:</b>		<b>Petroleum Use:</b>	
<b>Status:</b>	Removed	<b>Product:</b>	Fuel Oil
<b>Removed Date:</b>	11/17/2003	<b>CERCLA Substance:</b>	
<b>Install Date:</b>		<b>Current Age:</b>	
<b>Abandoned Date:</b>		<b>Abandoned Material:</b>	
<b>Last Used Date:</b>	12/31/1973	<b>Product Date:</b>	
<b>Red Tag Issue Date:</b>		<b>Fee Due:</b>	
<b>CAS Code:</b>		<b>Regulated Status:</b>	State
<b>OSFM First Noti Dt:</b>	3/30/2004		

#### Tank Information

<b>Tank No:</b>	2	<b>Capacity:</b>	1000
<b>UI No:</b>		<b>Petroleum Use:</b>	
<b>Status:</b>	Removed	<b>Product:</b>	Used Oil
<b>Removed Date:</b>	11/17/2003	<b>CERCLA Substance:</b>	
<b>Install Date:</b>		<b>Current Age:</b>	
<b>Abandoned Date:</b>		<b>Abandoned Material:</b>	
<b>Last Used Date:</b>	12/31/1973	<b>Product Date:</b>	
<b>Red Tag Issue Date:</b>		<b>Fee Due:</b>	
<b>CAS Code:</b>		<b>Regulated Status:</b>	Exempt
<b>OSFM First Noti Dt:</b>	3/30/2004		

#### Owner Summary

<b>Owner No:</b>	U0031593	<b>Owner Status:</b>	Current Owner
<b>Owner Name:</b>	Jeffer Properties, LLC	<b>Purchase Date:</b>	
<b>Ownership History:</b>	<a href="http://webapps.sfm.illinois.gov/ustsearch/Ownership.aspx?ID=2041904">http://webapps.sfm.illinois.gov/ustsearch/Ownership.aspx?ID=2041904</a>		

#### Owner Details

**Owner Name:** Jeffer Properties, LLC  
**Owner Status:** Current Owner  
**Purchase Date:**  
**Owner Address:** 7050 Ogden Avenue Berwyn, IL 60402

**Type Financial Resp:**  
**Fin Resp Rpt Due:**

#### IEMA No

**Permit No:** 03632-2003REM  
**IEMA No:** 03-1706  
**IEMA Link:** <https://public.iema.state.il.us/FOIAHazmatSearch/HazmatDetails.aspx>

**Inspection Date:** 11/17/2003  
**Inspection Type:** Removal Log

#### Facility Details

**MFD Forms Status:**  
**MFD Permit Issue Dt:**  
**MFD Permit Exp Dt:**  
**Property Parcel:**  
**Pending Nov:** No  
**Permit History Link:** <https://webapps.sfm.illinois.gov/USTPortal/Permit/FacilityPermitList/2041904>

**Green Tag Decal:**  
**Green Tag Issue Date:**  
**Green Tag Exp Date:**  
**Motor Fuel Type:**

**Site:** **Pristine Motors**  
**7010 W. Ogden Ave. Berwyn, IL 60402 IL**

UST

**Facility No:** 2043966  
**Facility Status:** Exempt  
**Fac Details Status:** Exempt  
**Fac Type Fac Details:** None  
**Owner Name:** Cassidy Tire Company  
**Facility URL:** <http://webapps.sfm.illinois.gov/ustsearch/Facility.aspx?ID=2043966>

**Facility Type:** None  
**Owner Type:** Private  
**Owner Status:** Current Owner  
**County:** Cook

#### Tank Information

**Tank No:** 1  
**UI No:**  
**Status:** Abandoned in place  
**Removed Date:**  
**Install Date:**  
**Abandoned Date:** 3/25/2008  
**Last Used Date:** 12/31/1973  
**Red Tag Issue Date:**  
**CAS Code:**  
**OSFM First Noti Dt:** 5/12/2008

**Capacity:** 4000  
**Petroleum Use:**  
**Product:** Heating Oil  
**CERCLA Substance:**  
**Current Age:**  
**Abandoned Material:** Inert material mixed with portland cement  
**Product Date:**  
**Fee Due:**  
**Regulated Status:** State

#### Owner Summary

**Owner No:** U0034638  
**Owner Name:** Cassidy Tire Company  
**Ownership History:** <http://webapps.sfm.illinois.gov/ustsearch/Ownership.aspx?ID=2043966>

**Owner Status:** Current Owner  
**Purchase Date:**

#### Owner Details

**Owner Name:** Cassidy Tire Company  
**Owner Status:** Current Owner  
**Purchase Date:**  
**Owner Address:** 200 S. Church Street Addison, IL 60101

**Type Financial Resp:**  
**Fin Resp Rpt Due:**

#### Facility Details

**MFD Forms Status:**  
**MFD Permit Issue Dt:**  
**MFD Permit Exp Dt:**  
**Property Parcel:**

**Green Tag Decal:**  
**Green Tag Issue Date:**  
**Green Tag Exp Date:**  
**Motor Fuel Type:**

Pending Nov: No  
Permit History Link: <https://webapps.sfm.illinois.gov/USTPortal/Permit/FacilityPermitList/2043966>

**Site:** Meyer Property  
3735 S. Harlem Avenue (through 7136 W. Ogden Avenue - Contiguous) Berwyn, IL 60402 IL

UST

<b>Facility No:</b>	2045809	<b>Facility Type:</b>	Auto Dealer
<b>Facility Status:</b>	Closed	<b>Owner Type:</b>	Private
<b>Fac Details Status:</b>	Closed	<b>Owner Status:</b>	Current Owner
<b>Fac Type Fac Details:</b>	Auto Dealer	<b>County:</b>	Cook
<b>Owner Name:</b>	Alan Meyer		
<b>Facility URL:</b>	<a href="http://webapps.sfm.illinois.gov/ustsearch/Facility.aspx?ID=2045809">http://webapps.sfm.illinois.gov/ustsearch/Facility.aspx?ID=2045809</a>		

**Tank Information**

<b>Tank No:</b>	2	<b>Capacity:</b>	560
<b>UI No:</b>		<b>Petroleum Use:</b>	
<b>Status:</b>	Removed	<b>Product:</b>	Used Oil
<b>Removed Date:</b>	3/19/2015	<b>CERCLA Substance:</b>	
<b>Install Date:</b>	6/1/1962	<b>Current Age:</b>	52
<b>Abandoned Date:</b>		<b>Abandoned Material:</b>	
<b>Last Used Date:</b>	1/1/2013	<b>Product Date:</b>	6/1/1962
<b>Red Tag Issue Date:</b>		<b>Fee Due:</b>	\$0.00
<b>CAS Code:</b>		<b>Regulated Status:</b>	Federal
<b>OSFM First Noti Dt:</b>	2/25/2015		

**Tank Information**

<b>Tank No:</b>	3	<b>Capacity:</b>	1000
<b>UI No:</b>		<b>Petroleum Use:</b>	
<b>Status:</b>	Removed	<b>Product:</b>	Gasoline
<b>Removed Date:</b>	3/19/2015	<b>CERCLA Substance:</b>	
<b>Install Date:</b>	6/1/1950	<b>Current Age:</b>	64
<b>Abandoned Date:</b>		<b>Abandoned Material:</b>	
<b>Last Used Date:</b>	1/1/1970	<b>Product Date:</b>	6/1/1950
<b>Red Tag Issue Date:</b>		<b>Fee Due:</b>	
<b>CAS Code:</b>		<b>Regulated Status:</b>	Exempt
<b>OSFM First Noti Dt:</b>			

**Tank Information**

<b>Tank No:</b>	1	<b>Capacity:</b>	1000
<b>UI No:</b>		<b>Petroleum Use:</b>	
<b>Status:</b>	Removed	<b>Product:</b>	Gasoline
<b>Removed Date:</b>	3/19/2015	<b>CERCLA Substance:</b>	
<b>Install Date:</b>	6/1/1950	<b>Current Age:</b>	64
<b>Abandoned Date:</b>		<b>Abandoned Material:</b>	
<b>Last Used Date:</b>	1/1/1970	<b>Product Date:</b>	6/1/1950
<b>Red Tag Issue Date:</b>		<b>Fee Due:</b>	
<b>CAS Code:</b>		<b>Regulated Status:</b>	Exempt
<b>OSFM First Noti Dt:</b>	2/25/2015		

**Owner Summary**

<b>Owner No:</b>	U0037654	<b>Owner Status:</b>	Current Owner
<b>Owner Name:</b>	Meyer, Alan	<b>Purchase Date:</b>	9/24/2014
<b>Ownership History:</b>	<a href="http://webapps.sfm.illinois.gov/ustsearch/Ownership.aspx?ID=2045809">http://webapps.sfm.illinois.gov/ustsearch/Ownership.aspx?ID=2045809</a>		

**IEMA No**

<b>Permit No:</b>	00161-2015REM	<b>Inspection Date:</b>	3/19/2015
<b>IEMA No:</b>	15-0293	<b>Inspection Type:</b>	Removal Log
<b>IEMA Link:</b>	<a href="https://public.iema.state.il.us/FOIAHazmatSearch/HazmatDetails.aspx">https://public.iema.state.il.us/FOIAHazmatSearch/HazmatDetails.aspx</a>		

#### Facility Details

**MFD Forms Status:**  
**MFD Permit Issue Dt:**  
**MFD Permit Exp Dt:**  
**Property Parcel:**  
**Pending Nov:** No  
**Permit History Link:** <https://webapps.sfm.illinois.gov/USTPortal/Permit/FacilityPermitList/2045809>

**Green Tag Decal:**  
**Green Tag Issue Date:**  
**Green Tag Exp Date:**  
**Motor Fuel Type:**

**Site:** **Construction Site**  
**7150 W. Cermak Road Berwyn, IL 60402 IL**

UST

**Facility No:** 2044931  
**Facility Status:** Exempt  
**Fac Details Status:** Exempt  
**Fac Type Fac Details:** Commercial / Retail  
**Owner Name:** Berwyn Gateway Partners, LLC  
**Facility URL:** <http://webapps.sfm.illinois.gov/ustsearch/Facility.aspx?ID=2044931>

**Facility Type:** Commercial / Retail  
**Owner Type:** Private  
**Owner Status:** Current Owner  
**County:** Cook

#### Tank Information

**Tank No:** 1  
**UI No:**  
**Status:** Removed  
**Removed Date:** 8/2/2011  
**Install Date:**  
**Abandoned Date:**  
**Last Used Date:** 12/31/1973  
**Red Tag Issue Date:**  
**CAS Code:**  
**OSFM First Noti Dt:**

**Capacity:** 500  
**Petroleum Use:** Used Oil  
**Product:**  
**CERCLA Substance:**  
**Current Age:**  
**Abandoned Material:**  
**Product Date:**  
**Fee Due:**  
**Regulated Status:** Exempt

#### Owner Summary

**Owner No:** U0036180  
**Owner Name:** Berwyn Gateway Partners, LLC  
**Ownership History:** <http://webapps.sfm.illinois.gov/ustsearch/Ownership.aspx?ID=2044931>

**Owner Status:** Current Owner  
**Purchase Date:**

#### Owner Details

**Owner Name:** Berwyn Gateway Partners, LLC  
**Owner Status:** Current Owner  
**Purchase Date:**  
**Owner Address:** 418 Clinton Place River Forest, IL 60305

**Type Financial Resp:**  
**Fin Resp Rpt Due:**

#### IEMA No

**Permit No:** 00652-2011REM  
**IEMA No:** N/A  
**IEMA Link:** <https://public.iema.state.il.us/FOIAHazmatSearch/HazmatDetails.aspx>

**Inspection Date:** 8/2/2011  
**Inspection Type:** Removal Log

#### Facility Details

**MFD Forms Status:**  
**MFD Permit Issue Dt:**  
**MFD Permit Exp Dt:**  
**Property Parcel:**  
**Pending Nov:** No  
**Permit History Link:** <https://webapps.sfm.illinois.gov/USTPortal/Permit/FacilityPermitList/2044931>

**Green Tag Decal:**  
**Green Tag Issue Date:**  
**Green Tag Exp Date:**  
**Motor Fuel Type:**

**Site:** **Gentle Quality Denistry**  
**6800 W. Cermak Rd. Berwyn, IL 60402 IL**

UST

**Facility No:** 2039502  
**Facility Type:** Commercial / Retail

<b>Facility Status:</b>	Exempt	<b>Owner Type:</b>	Private
<b>Fac Details Status:</b>	Exempt	<b>Owner Status:</b>	Current Owner
<b>Fac Type Fac Details:</b>	Commercial / Retail	<b>County:</b>	Cook
<b>Owner Name:</b>	Hassan Azarpia		
<b>Facility URL:</b>	<a href="http://webapps.sfm.illinois.gov/ustsearch/Facility.aspx?ID=2039502">http://webapps.sfm.illinois.gov/ustsearch/Facility.aspx?ID=2039502</a>		

#### Tank Information

<b>Tank No:</b>	1	<b>Capacity:</b>	1000
<b>UI No:</b>		<b>Petroleum Use:</b>	
<b>Status:</b>	Removed	<b>Product:</b>	Heating Oil
<b>Removed Date:</b>	1/7/2002	<b>CERCLA Substance:</b>	
<b>Install Date:</b>		<b>Current Age:</b>	
<b>Abandoned Date:</b>		<b>Abandoned Material:</b>	
<b>Last Used Date:</b>	4/30/1969	<b>Product Date:</b>	
<b>Red Tag Issue Date:</b>		<b>Fee Due:</b>	\$0.00
<b>CAS Code:</b>		<b>Regulated Status:</b>	State
<b>OSFM First Noti Dt:</b>	2/7/2000		

#### Owner Summary

<b>Owner No:</b>	U0030407	<b>Owner Status:</b>	Current Owner
<b>Owner Name:</b>	Azarpia, Hassan	<b>Purchase Date:</b>	4/1/2001
<b>Ownership History:</b>	<a href="http://webapps.sfm.illinois.gov/ustsearch/Ownership.aspx?ID=2039502">http://webapps.sfm.illinois.gov/ustsearch/Ownership.aspx?ID=2039502</a>		

#### Owner Summary

<b>Owner No:</b>	U0029270	<b>Owner Status:</b>	Former Owner
<b>Owner Name:</b>	Cohen, Helene	<b>Purchase Date:</b>	4/1/2001
<b>Ownership History:</b>	<a href="http://webapps.sfm.illinois.gov/ustsearch/Ownership.aspx?ID=2039502">http://webapps.sfm.illinois.gov/ustsearch/Ownership.aspx?ID=2039502</a>		

#### Facility Details

<b>MFD Forms Status:</b>		<b>Green Tag Decal:</b>	
<b>MFD Permit Issue Dt:</b>		<b>Green Tag Issue Date:</b>	
<b>MFD Permit Exp Dt:</b>		<b>Green Tag Exp Date:</b>	
<b>Property Parcel:</b>		<b>Motor Fuel Type:</b>	
<b>Pending Nov:</b>	No		
<b>Permit History Link:</b>	<a href="https://webapps.sfm.illinois.gov/USTPortal/Permit/FacilityPermitList/2039502">https://webapps.sfm.illinois.gov/USTPortal/Permit/FacilityPermitList/2039502</a>		

**Site:** **Marathon**  
**6856 W. Ogden Ave. Berwyn, IL 60402 IL**

UST

<b>Facility No:</b>	2010097	<b>Facility Type:</b>	Attended Self-Service Station
<b>Facility Status:</b>	Active	<b>Owner Type:</b>	Private
<b>Fac Details Status:</b>	Active	<b>Owner Status:</b>	Current Owner
<b>Fac Type Fac Details:</b>	Attended Self-Service Station	<b>County:</b>	Cook
<b>Owner Name:</b>	Thermo Enterprises, LLC		
<b>Facility URL:</b>	<a href="http://webapps.sfm.illinois.gov/ustsearch/Facility.aspx?ID=2010097">http://webapps.sfm.illinois.gov/ustsearch/Facility.aspx?ID=2010097</a>		

#### Tank Information

<b>Tank No:</b>	2	<b>Capacity:</b>	7500
<b>UI No:</b>		<b>Petroleum Use:</b>	
<b>Status:</b>	Removed	<b>Product:</b>	Gasoline
<b>Removed Date:</b>	3/15/1993	<b>CERCLA Substance:</b>	
<b>Install Date:</b>	1/1/1971	<b>Current Age:</b>	22
<b>Abandoned Date:</b>		<b>Abandoned Material:</b>	
<b>Last Used Date:</b>	3/14/1993	<b>Product Date:</b>	1/1/1971
<b>Red Tag Issue Date:</b>		<b>Fee Due:</b>	\$0.00
<b>CAS Code:</b>		<b>Regulated Status:</b>	Federal
<b>OSFM First Noti Dt:</b>	5/2/1986		

#### Tank Information



<b>Tank No:</b>	3	<b>Capacity:</b>	12000
<b>UI No:</b>		<b>Petroleum Use:</b>	
<b>Status:</b>	Currently in use	<b>Product:</b>	Gasoline - Regular
<b>Removed Date:</b>		<b>CERCLA Substance:</b>	
<b>Install Date:</b>	3/16/1993	<b>Current Age:</b>	30
<b>Abandoned Date:</b>		<b>Abandoned Material:</b>	
<b>Last Used Date:</b>		<b>Product Date:</b>	3/16/1993
<b>Red Tag Issue Date:</b>		<b>Fee Due:</b>	\$0.00
<b>CAS Code:</b>		<b>Regulated Status:</b>	Federal
<b>OSFM First Noti Dt:</b>	8/25/1993		

#### Tank Equipment

<b>Equipment Type:</b>	Corrosion Prot - Piping	<b>Last Passing Date:</b>	N/A
<b>Equipment:</b>	Fiberglass Non-Corrosive	<b>Test Expire Date:</b>	N/A
<b>Install Date:</b>		<b>Failed Test Date:</b>	
<b>Equipment Type:</b>	Leak Detect - Tank	<b>Last Passing Date:</b>	5/3/2023
<b>Equipment:</b>	Automatic Tank Gauging Veeder Root TLS 350 with CSLD	<b>Test Expire Date:</b>	5/3/2024
<b>Install Date:</b>		<b>Failed Test Date:</b>	
<b>Equipment Type:</b>	Spill Contain Device	<b>Last Passing Date:</b>	5/17/2021
<b>Equipment:</b>	Single Wall Spill Bucket	<b>Test Expire Date:</b>	5/17/2024
<b>Install Date:</b>		<b>Failed Test Date:</b>	
<b>Equipment Type:</b>	Piping	<b>Last Passing Date:</b>	N/A
<b>Equipment:</b>	Fiberglass Single Wall Piping	<b>Test Expire Date:</b>	N/A
<b>Install Date:</b>		<b>Failed Test Date:</b>	
<b>Equipment Type:</b>	Corrosion Prot - Piping	<b>Last Passing Date:</b>	5/5/2022
<b>Equipment:</b>	Sacrificial Anode Cathodic Protection	<b>Test Expire Date:</b>	5/5/2025
<b>Install Date:</b>	12/12/2005	<b>Failed Test Date:</b>	
<b>Equipment Type:</b>	Tank	<b>Last Passing Date:</b>	N/A
<b>Equipment:</b>	Fiberglass Single Wall	<b>Test Expire Date:</b>	N/A
<b>Install Date:</b>		<b>Failed Test Date:</b>	
<b>Equipment Type:</b>	Overfill Prev Device	<b>Last Passing Date:</b>	5/3/2023
<b>Equipment:</b>	Overfill Drop Tube Valve	<b>Test Expire Date:</b>	5/3/2026
<b>Install Date:</b>	5/5/2022	<b>Failed Test Date:</b>	
<b>Equipment Type:</b>	Piping	<b>Last Passing Date:</b>	
<b>Equipment:</b>	Single Wall STP/Tanktop Sump	<b>Test Expire Date:</b>	
<b>Install Date:</b>		<b>Failed Test Date:</b>	
<b>Equipment Type:</b>	Corrosion Prot - Tank	<b>Last Passing Date:</b>	N/A
<b>Equipment:</b>	Fiberglass Non-Corrosive	<b>Test Expire Date:</b>	N/A
<b>Install Date:</b>		<b>Failed Test Date:</b>	
<b>Equipment Type:</b>	Leak Detect - Piping	<b>Last Passing Date:</b>	5/3/2023
<b>Equipment:</b>	Mechanical Pressurized Line Leak Detection	<b>Test Expire Date:</b>	5/3/2024
<b>Install Date:</b>		<b>Failed Test Date:</b>	
<b>Equipment Type:</b>	Leak Detect - Piping	<b>Last Passing Date:</b>	N/A
<b>Equipment:</b>	Piping Sump Sensors Not Regulated Not Installed	<b>Test Expire Date:</b>	N/A
<b>Install Date:</b>		<b>Failed Test Date:</b>	

#### Tank Information

<b>Tank No:</b>	4	<b>Capacity:</b>	12000
<b>UI No:</b>		<b>Petroleum Use:</b>	
<b>Status:</b>	Currently in use	<b>Product:</b>	Gasoline - Premium
<b>Removed Date:</b>		<b>CERCLA Substance:</b>	
<b>Install Date:</b>	3/16/1993	<b>Current Age:</b>	30
<b>Abandoned Date:</b>		<b>Abandoned Material:</b>	
<b>Last Used Date:</b>		<b>Product Date:</b>	3/16/1993

<b>Red Tag Issue Date:</b>		<b>Fee Due:</b>	\$0.00
<b>CAS Code:</b>		<b>Regulated Status:</b>	Federal
<b>OSFM First Noti Dt:</b>	8/25/1993		

#### Tank Equipment

<b>Equipment Type:</b>	Corrosion Prot - Piping	<b>Last Passing Date:</b>	N/A
<b>Equipment:</b>	Fiberglass Non-Corrosive	<b>Test Expire Date:</b>	N/A
<b>Install Date:</b>		<b>Failed Test Date:</b>	
<b>Equipment Type:</b>	Leak Detect - Piping	<b>Last Passing Date:</b>	N/A
<b>Equipment:</b>	Piping Sump Sensors Not Regulated Not Installed	<b>Test Expire Date:</b>	N/A
<b>Install Date:</b>		<b>Failed Test Date:</b>	
<b>Equipment Type:</b>	Tank	<b>Last Passing Date:</b>	N/A
<b>Equipment:</b>	Fiberglass Single Wall	<b>Test Expire Date:</b>	N/A
<b>Install Date:</b>		<b>Failed Test Date:</b>	
<b>Equipment Type:</b>	Leak Detect - Piping	<b>Last Passing Date:</b>	5/3/2023
<b>Equipment:</b>	Mechanical Pressurized Line Leak Detection	<b>Test Expire Date:</b>	5/3/2024
<b>Install Date:</b>		<b>Failed Test Date:</b>	
<b>Equipment Type:</b>	Leak Detect - Tank	<b>Last Passing Date:</b>	5/3/2023
<b>Equipment:</b>	Automatic Tank Gauging Veeder Root TLS 350 with CSLD	<b>Test Expire Date:</b>	5/3/2024
<b>Install Date:</b>		<b>Failed Test Date:</b>	
<b>Equipment Type:</b>	Piping	<b>Last Passing Date:</b>	
<b>Equipment:</b>	Single Wall STP/Tanktop Sump	<b>Test Expire Date:</b>	
<b>Install Date:</b>		<b>Failed Test Date:</b>	
<b>Equipment Type:</b>	Spill Contain Device	<b>Last Passing Date:</b>	5/17/2021
<b>Equipment:</b>	Single Wall Spill Bucket	<b>Test Expire Date:</b>	5/17/2024
<b>Install Date:</b>		<b>Failed Test Date:</b>	
<b>Equipment Type:</b>	Piping	<b>Last Passing Date:</b>	N/A
<b>Equipment:</b>	Fiberglass Single Wall Piping	<b>Test Expire Date:</b>	N/A
<b>Install Date:</b>		<b>Failed Test Date:</b>	
<b>Equipment Type:</b>	Corrosion Prot - Tank	<b>Last Passing Date:</b>	N/A
<b>Equipment:</b>	Fiberglass Non-Corrosive	<b>Test Expire Date:</b>	N/A
<b>Install Date:</b>		<b>Failed Test Date:</b>	
<b>Equipment Type:</b>	Overfill Prev Device	<b>Last Passing Date:</b>	5/3/2023
<b>Equipment:</b>	Overfill Drop Tube Valve	<b>Test Expire Date:</b>	5/3/2026
<b>Install Date:</b>		<b>Failed Test Date:</b>	
<b>Equipment Type:</b>	Corrosion Prot - Piping	<b>Last Passing Date:</b>	5/5/2022
<b>Equipment:</b>	Sacrificial Anode Cathodic Protection	<b>Test Expire Date:</b>	5/5/2025
<b>Install Date:</b>	12/12/2005	<b>Failed Test Date:</b>	

#### Tank Information

<b>Tank No:</b>	1	<b>Capacity:</b>	12000
<b>UI No:</b>		<b>Petroleum Use:</b>	
<b>Status:</b>	Removed	<b>Product:</b>	Gasoline
<b>Removed Date:</b>	3/15/1993	<b>CERCLA Substance:</b>	
<b>Install Date:</b>	1/1/1968	<b>Current Age:</b>	25
<b>Abandoned Date:</b>		<b>Abandoned Material:</b>	
<b>Last Used Date:</b>	3/14/1993	<b>Product Date:</b>	1/1/1968
<b>Red Tag Issue Date:</b>		<b>Fee Due:</b>	\$0.00
<b>CAS Code:</b>		<b>Regulated Status:</b>	Federal
<b>OSFM First Noti Dt:</b>	5/2/1986		

#### Owner Summary

<b>Owner No:</b>	U0037652	<b>Owner Status:</b>	Current Owner
------------------	----------	----------------------	---------------

**Owner Name:** Thermo Enterprises, LLC  
**Ownership History:** <http://webapps.sfm.illinois.gov/ustsearch/Ownership.aspx?ID=2010097>

**Purchase Date:**

**Owner Details**

**Owner Name:** Thermo Enterprises, LLC  
**Owner Status:** Current Owner  
**Purchase Date:**  
**Owner Address:** 6856 W. Ogden Ave. Berwyn, IL 60402

**Type Financial Resp:** Certificate of Deposit  
**Fin Resp Rpt Due:** 2/2/2024

**Owner Summary**

**Owner No:** U0014941  
**Owner Name:** Texor Petroleum Company, Inc.  
**Ownership History:** <http://webapps.sfm.illinois.gov/ustsearch/Ownership.aspx?ID=2010097>

**Owner Status:** Former Owner  
**Purchase Date:** 5/10/2004

**Owner Summary**

**Owner No:** U0003073  
**Owner Name:** Clark Retail Enterprises, Inc.  
**Ownership History:** <http://webapps.sfm.illinois.gov/ustsearch/Ownership.aspx?ID=2010097>

**Owner Status:** Former Owner  
**Purchase Date:** 11/22/1988

**Owner Summary**

**Owner No:** U0028787  
**Owner Name:** Clark Retail Enterprises, Inc.,  
**Ownership History:** <http://webapps.sfm.illinois.gov/ustsearch/Ownership.aspx?ID=2010097>

**Owner Status:** Former Owner  
**Purchase Date:**

**Owner Summary**

**Owner No:** U0007844  
**Owner Name:** Jefferson Pilot Life Insurance  
**Ownership History:** <http://webapps.sfm.illinois.gov/ustsearch/Ownership.aspx?ID=2010097>

**Owner Status:** Former Owner  
**Purchase Date:** 12/31/1967

**Owner Summary**

**Owner No:** U0029789  
**Owner Name:** Clark Retail Enterprises, Inc.  
**Ownership History:** <http://webapps.sfm.illinois.gov/ustsearch/Ownership.aspx?ID=2010097>

**Owner Status:** Former Owner  
**Purchase Date:**

**IEMA No**

**Permit No:**  
**IEMA No:** 92-2927  
**IEMA Link:** <https://public.iema.state.il.us/FOIAHazmatSearch/HazmatDetails.aspx>

**Inspection Date:** 3/15/1993  
**Inspection Type:** Removal Log

**LUST Fund Eligibility**

**IEMA No:** 92-2927  
**Status:** Eligible  
**Deductible:** \$10,000  
**Letter:**  
**IEMA Link:** <https://public.iema.state.il.us/FOIAHazmatSearch/HazmatDetails.aspx>

**OSFM Received Dt:** 9/20/2002  
**OSFM Response Dt:** 10/9/2002

**IEMA No:** 92-2927  
**Status:** Eligible  
**Deductible:** \$10,000  
**Letter:**  
**IEMA Link:** <https://public.iema.state.il.us/FOIAHazmatSearch/HazmatDetails.aspx>

**OSFM Received Dt:** 9/14/1993  
**OSFM Response Dt:** 11/4/1993

**Dispenser Information**

**Name ID:** 1/2

**Status:** Active  
**Sensor Shuts Down Product** Unknown  
**Pum:**

**Name ID:** 7/8  
**Status:** Active  
**Sensor Shuts Down Product** Unknown  
**Pum:**

**Name ID:** 3/4  
**Status:** Active  
**Sensor Shuts Down Product** Unknown  
**Pum:**

**Name ID:** 5/6  
**Status:** Active  
**Sensor Shuts Down Product** Unknown  
**Pum:**

**Facility Details**

<b>MFD Forms Status:</b>		<b>Green Tag Decal:</b>	Y002605
<b>MFD Permit Issue Dt:</b>	5/25/2023	<b>Green Tag Issue Date:</b>	5/25/2023
<b>MFD Permit Exp Dt:</b>	12/31/2025	<b>Green Tag Exp Date:</b>	12/31/2025
<b>Property Parcel:</b>		<b>Motor Fuel Type:</b>	Self Service
<b>Pending Nov:</b>	No		
<b>Permit History Link:</b>	<a href="https://webapps.sfm.illinois.gov/USTPortal/Permit/FacilityPermitList/2010097">https://webapps.sfm.illinois.gov/USTPortal/Permit/FacilityPermitList/2010097</a>		

## Appendix: Database Descriptions

*Environmental Risk Information Services (ERIS) can search the following databases. The extent of historical information varies with each database and current information is determined by what is publicly available to ERIS at the time of update. ERIS updates databases as set out in ASTM Standard E1527-13 and E1527-21, Section 8.1.8 Sources of Standard Source Information:*

*"Government information from nongovernmental sources may be considered current if the source updates the information at least every 90 days, or, for information that is updated less frequently than quarterly by the government agency, within 90 days of the date the government agency makes the information available to the public."*

### Standard Environmental Record Sources

#### Federal

##### National Priority List:

NPL

Sites on the United States Environmental Protection Agency (EPA)'s National Priorities List of the most serious uncontrolled or abandoned hazardous waste sites identified for possible long-term remedial action under the Superfund program. The NPL, which EPA is required to update at least once a year, is based primarily on the score a site receives from EPA's Hazard Ranking System. A site must be on the NPL to receive money from the Superfund Trust Fund for remedial action. Sites are represented by boundaries where available in the EPA Superfund Site Boundaries maintained by the Shared Enterprise Geodata and Services (SEGS). Site boundaries represent the footprint of a whole site, the sum of all of the Operable Units and the current understanding of the full extent of contamination; for Federal Facility sites, the total site polygon may be the Facility boundary. Where there is no polygon boundary data available for a given site, the site is represented as a point.

**Government Publication Date: Oct 26, 2023**

##### National Priority List - Proposed:

PROPOSED NPL

Sites proposed by the United States Environmental Protection Agency (EPA), the state agency, or concerned citizens for addition to the National Priorities List (NPL) due to contamination by hazardous waste and identified by the EPA as a candidate for cleanup because it poses a risk to human health and/or the environment. Sites are represented by boundaries where available in the EPA Superfund Site Boundaries maintained by the Shared Enterprise Geodata and Services (SEGS). Site boundaries represent the footprint of a whole site, the sum of all of the Operable Units and the current understanding of the full extent of contamination; for Federal Facility sites, the total site polygon may be the Facility boundary. Where there is no polygon boundary data available for a given site, the site is represented as a point.

**Government Publication Date: Oct 26, 2023**

##### Deleted NPL:

DELETED NPL

Sites deleted from the United States Environmental Protection Agency (EPA)'s National Priorities List. The National Oil and Hazardous Substances Pollution Contingency Plan (NCP) establishes the criteria that the EPA uses to delete sites from the NPL. In accordance with 40 CFR 300.425(e), sites may be deleted from the NPL where no further response is appropriate. Sites are represented by boundaries where available in the EPA Superfund Site Boundaries maintained by the Shared Enterprise Geodata and Services (SEGS). Site boundaries represent the footprint of a whole site, the sum of all of the Operable Units and the current understanding of the full extent of contamination; for Federal Facility sites, the total site polygon may be the Facility boundary. Where there is no polygon boundary data available for a given site, the site is represented as a point.

**Government Publication Date: Oct 26, 2023**

##### SEMS List 8R Active Site Inventory:

SEMS

The U.S. Environmental Protection Agency's (EPA) Superfund Program has deployed the Superfund Enterprise Management System (SEMS), which integrates multiple legacy systems into a comprehensive tracking and reporting tool. This inventory contains active sites evaluated by the Superfund program that are either proposed to be or are on the National Priorities List (NPL) as well as sites that are in the screening and assessment phase for possible inclusion on the NPL. The Active Site Inventory Report displays site and location information at active SEMS sites. An active site is one at which site assessment, removal, remedial, enforcement, cost recovery, or oversight activities are being planned or conducted. This data includes SEMS sites from the List 8R Active file as well as applicable sites from the SEMS GIS/REST file layer obtained from EPA's Facility Registry Service.

**Government Publication Date: Sep 19, 2023**

**Inventory of Open Dumps, June 1985:**

ODI

The Resource Conservation and Recovery Act (RCRA) provides for publication of an inventory of open dumps. The Act defines "open dumps" as facilities which do not comply with EPA's "Criteria for Classification of Solid Waste Disposal Facilities and Practices" (40 CFR 257).

**Government Publication Date: Jun 1985**

**SEMS List 8R Archive Sites:**

SEMS ARCHIVE

The U.S. Environmental Protection Agency's (EPA) Superfund Enterprise Management System (SEMS) Archived Site Inventory displays site and location information at sites archived from SEMS. An archived site is one at which EPA has determined that assessment has been completed and no further remedial action is planned under the Superfund program at this time. This data includes sites from the List 8R Archived site file.

**Government Publication Date: Sep 19, 2023**

**Comprehensive Environmental Response, Compensation and Liability Information System - CERCLIS:**

CERCLIS

Superfund is a program administered by the United States Environmental Protection Agency (EPA) to locate, investigate, and clean up the worst hazardous waste sites throughout the United States. CERCLIS is a database of potential and confirmed hazardous waste sites at which the EPA Superfund program has some involvement. It contains sites that are either proposed to be or are on the National Priorities List (NPL) as well as sites that are in the screening and assessment phase for possible inclusion on the NPL. The EPA administers the Superfund program in cooperation with individual states and tribal governments; this database is made available by the EPA.

**Government Publication Date: Oct 25, 2013**

**EPA Report on the Status of Open Dumps on Indian Lands:**

IODI

Public Law 103-399, The Indian Lands Open Dump Cleanup Act of 1994, enacted October 22, 1994, identified congressional concerns that solid waste open dump sites located on American Indian or Alaska Native (AI/AN) lands threaten the health and safety of residents of those lands and contiguous areas. The purpose of the Act is to identify the location of open dumps on Indian lands, assess the relative health and environment hazards posed by those sites, and provide financial and technical assistance to Indian tribal governments to close such dumps in compliance with Federal standards and regulations or standards promulgated by Indian Tribal governments or Alaska Native entities.

**Government Publication Date: Dec 31, 1998**

**CERCLIS - No Further Remedial Action Planned:**

CERCLIS NFRAP

An archived site is one at which EPA has determined that assessment has been completed and no further remedial action is planned under the Superfund program at this time. The Archive designation means that, to the best of EPA's knowledge, assessment at a site has been completed and that EPA has determined no further steps will be taken to list this site on the National Priorities List (NPL). This decision does not necessarily mean that there is no hazard associated with a given site; it only means that, based upon available information, the location is not judged to be a potential NPL site.

**Government Publication Date: Oct 25, 2013**

**CERCLIS Liens:**

CERCLIS LIENS

A Federal Superfund lien exists at any property where EPA has incurred Superfund costs to address contamination ("Superfund site") and has provided notice of liability to the property owner. A Federal CERCLA ("Superfund") lien can exist by operation of law at any site or property at which EPA has spent Superfund monies. This database is made available by the United States Environmental Protection Agency (EPA). This database was provided by the United States Environmental Protection Agency (EPA). Refer to SEMS LIEN as the current data source for Superfund Liens.

**Government Publication Date: Jan 30, 2014**

**RCRA CORRACTS-Corrective Action:**

RCRA CORRACTS

RCRA Info is the U.S. Environmental Protection Agency's (EPA) comprehensive information system, providing access to data supporting the Resource Conservation and Recovery Act (RCRA) of 1976 and the Hazardous and Solid Waste Amendments (HSWA) of 1984. At these sites, the Corrective Action Program ensures that cleanups occur. EPA and state regulators work with facilities and communities to design remedies based on the contamination, geology, and anticipated use unique to each site.

**Government Publication Date: Oct 2, 2023**

**RCRA non-CORRACTS TSD Facilities:**

RCRA TSD

RCRA Info is the U.S. Environmental Protection Agency's (EPA) comprehensive information system, providing access to data supporting the Resource Conservation and Recovery Act (RCRA) of 1976 and the Hazardous and Solid Waste Amendments (HSWA) of 1984. This database includes Non-Corrective Action sites that have indicated engagement in the treatment, storage, or disposal of hazardous waste which requires a RCRA hazardous waste permit.

**Government Publication Date: Oct 2, 2023**

**RCRA Generator List:**[RCRA LQG](#)

RCRA Info is the U.S. Environmental Protection Agency's (EPA) comprehensive information system, providing access to data supporting the Resource Conservation and Recovery Act (RCRA) of 1976 and the Hazardous and Solid Waste Amendments (HSWA) of 1984. RCRA Info replaces the data recording and reporting abilities of the Resource Conservation and Recovery Information System (RCRIS) and the Biennial Reporting System (BRS). A hazardous waste generator is any person or site whose processes and actions create hazardous waste (see 40 CFR 260.10). Large Quantity Generators (LQGs) generate 1,000 kilograms per month or more of hazardous waste or more than one kilogram per month of acutely hazardous waste.

**Government Publication Date: Oct 2, 2023**

**RCRA Small Quantity Generators List:**[RCRA SQG](#)

RCRA Info is the U.S. Environmental Protection Agency's (EPA) comprehensive information system, providing access to data supporting the Resource Conservation and Recovery Act (RCRA) of 1976 and the Hazardous and Solid Waste Amendments (HSWA) of 1984. RCRA Info replaces the data recording and reporting abilities of the Resource Conservation and Recovery Information System (RCRIS) and the Biennial Reporting System (BRS). A hazardous waste generator is any person or site whose processes and actions create hazardous waste (see 40 CFR 260.10). Small Quantity Generators (SQGs) generate more than 100 kilograms, but less than 1,000 kilograms, of hazardous waste per month.

**Government Publication Date: Oct 2, 2023**

**RCRA Very Small Quantity Generators List:**[RCRA VSQG](#)

RCRA Info is the U.S. Environmental Protection Agency's (EPA) comprehensive information system, providing access to data supporting the Resource Conservation and Recovery Act (RCRA) of 1976 and the Hazardous and Solid Waste Amendments (HSWA) of 1984. A hazardous waste generator is any person or site whose processes and actions create hazardous waste (see 40 CFR 260.10). Very Small Quantity Generators (VSQG) generate 100 kilograms or less per month of hazardous waste, or one kilogram or less per month of acutely hazardous waste. Additionally, VSQG may not accumulate more than 1,000 kilograms of hazardous waste at any time.

**Government Publication Date: Jul 10, 2023**

**RCRA Non-Generators:**[RCRA NON GEN](#)

RCRA Info is the U.S. Environmental Protection Agency's (EPA) comprehensive information system, providing access to data supporting the Resource Conservation and Recovery Act (RCRA) of 1976 and the Hazardous and Solid Waste Amendments (HSWA) of 1984. RCRA Info replaces the data recording and reporting abilities of the Resource Conservation and Recovery Information System (RCRIS) and the Biennial Reporting System (BRS). A hazardous waste generator is any person or site whose processes and actions create hazardous waste (see 40 CFR 260.10). Non-Generators do not presently generate hazardous waste.

**Government Publication Date: Oct 2, 2023**

**RCRA Sites with Controls:**[RCRA CONTROLS](#)

List of Resource Conservation and Recovery Act (RCRA) facilities with institutional controls in place. RCRA gives the U.S. Environmental Protection Agency (EPA) the authority to control hazardous waste from the "cradle-to-grave." This includes the generation, transportation, treatment, storage, and disposal of hazardous waste. RCRA also set forth a framework for the management of non-hazardous solid wastes. The 1986 amendments to RCRA enabled EPA to address environmental problems that could result from underground tanks storing petroleum and other hazardous substances.

**Government Publication Date: Oct 2, 2023**

**Federal Engineering Controls-ECs:**[FED ENG](#)

This list of Engineering controls (ECs) is provided by the United States Environmental Protection Agency (EPA). ECs encompass a variety of engineered and constructed physical barriers (e.g., soil capping, sub-surface venting systems, mitigation barriers, fences) to contain and/or prevent exposure to contamination on a property. The EC listing includes remedy component data from Superfund decision documents issued in fiscal years 1982-2021 for applicable sites on the final or deleted on the National Priorities List (NPL); and sites with a Superfund Alternative Approach (SAA) Agreement in place. The only sites included that are not on the NPL; proposed for NPL; or removed from proposed NPL, are those with an SAA Agreement in place.

**Government Publication Date: Oct 26, 2023**

**Federal Institutional Controls- ICs:**[FED INST](#)

This list of Institutional controls (ICs) is provided by the United States Environmental Protection Agency (EPA). ICs are non-engineered instruments, such as administrative and legal controls, that help minimize the potential for human exposure to contamination and/or protect the integrity of the remedy. Although it is EPA's expectation that treatment or engineering controls will be used to address principal threat wastes and that groundwater will be returned to its beneficial use whenever practicable, ICs play an important role in site remedies because they reduce exposure to contamination by limiting land or resource use and guide human behavior at a site. The IC listing includes remedy component data from Superfund decision documents issued in fiscal years 1982-2021 for applicable sites on the final or deleted on the National Priorities List (NPL); and sites with a Superfund Alternative Approach (SAA) Agreement in place. The only sites included that are not on the NPL; proposed for NPL; or removed from proposed NPL, are those with an SAA Agreement in place.

**Government Publication Date: Oct 26, 2023**



**Land Use Control Information System:**

LUCIS

The LUCIS database is maintained by the U.S. Department of the Navy and contains information for former Base Realignment and Closure (BRAC) properties across the United States.

**Government Publication Date:** Sep 1, 2006

**Institutional Control Boundaries at NPL sites:**

NPL IC

Boundaries of Institutional Control areas at sites on the United States Environmental Protection Agency (EPA)'s National Priorities List, or Proposed or Deleted, made available by the EPA's Shared Enterprise Geodata and Services (SEGS). United States Environmental Protection Agency (EPA)'s National Priorities List of the most serious uncontrolled or abandoned hazardous waste sites identified for possible long-term remedial action under the Superfund program. Institutional controls are non-engineered instruments such as administrative and legal controls that help minimize the potential for human exposure to contamination and/or protect the integrity of the remedy.

**Government Publication Date:** Oct 26, 2023

**Emergency Response Notification System:**

ERNS 1982 TO 1986

Database of oil and hazardous substances spill reports controlled by the National Response Center. The primary function of the National Response Center is to serve as the sole national point of contact for reporting oil, chemical, radiological, biological, and etiological discharges into the environment anywhere in the United States and its territories.

**Government Publication Date:** 1982-1986

**Emergency Response Notification System:**

ERNS 1987 TO 1989

Database of oil and hazardous substances spill reports controlled by the National Response Center. The primary function of the National Response Center is to serve as the sole national point of contact for reporting oil, chemical, radiological, biological, and etiological discharges into the environment anywhere in the United States and its territories.

**Government Publication Date:** 1987-1989

**Emergency Response Notification System:**

ERNS

Database of oil and hazardous substances spill reports made available by the United States Coast Guard National Response Center (NRC). The NRC fields initial reports for pollution and railroad incidents and forwards that information to appropriate federal/state agencies for response. These data contain initial incident data that has not been validated or investigated by a federal/state response agency.

**Government Publication Date:** Aug 12, 2023

**The Assessment, Cleanup and Redevelopment Exchange System (ACRES) Brownfield Database:**

FED BROWNFIELDS

Brownfields are real property, the expansion, redevelopment, or reuse of which may be complicated by the presence or potential presence of a hazardous substance, pollutant, or contaminant. Cleaning up and reinvesting in these properties protects the environment, reduces blight, and takes development pressures off greenspaces and working lands. This data is provided by the United States Environmental Protection Agency (EPA) and includes Brownfield sites from the Cleanups in My Community (CIMC) web application.

**Government Publication Date:** Mar 13, 2023

**FEMA Underground Storage Tank Listing:**

FEMA UST

The Federal Emergency Management Agency (FEMA) of the Department of Homeland Security maintains a list of FEMA owned underground storage tanks.

**Government Publication Date:** Dec 31, 2017

**Facility Response Plan:**

FRP

This listing contains facilities that have submitted Facility Response Plans (FRPs) to the U.S. Environmental Protection Agency (EPA). Facilities that could reasonably be expected to cause "substantial harm" to the environment by discharging oil into or on navigable waters are required to prepare and submit FRPs. Harm is determined based on total oil storage capacity, secondary containment and age of tanks, oil transfer activities, history of discharges, proximity to a public drinking water intake or sensitive environments. This listing includes FRP facilities from an applicable EPA FOIA file and Homeland Infrastructure Foundation-Level Data (HIFLD) data file.

**Government Publication Date:** May 2, 2023

**Delisted Facility Response Plans:**

DELISTED FRP

Facilities that once appeared in - and have since been removed from - the list of facilities that have submitted Facility Response Plans (FRP) to EPA. Facilities that could reasonably be expected to cause "substantial harm" to the environment by discharging oil into or on navigable waters are required to prepare and submit Facility Response Plans (FRPs). Harm is determined based on total oil storage capacity, secondary containment and age of tanks, oil transfer activities, history of discharges, proximity to a public drinking water intake or sensitive environments.

**Government Publication Date:** May 2, 2023



**Historical Gas Stations:****HIST GAS STATIONS**

This historic directory of service stations is provided by the Cities Service Company. The directory includes Cities Service filling stations that were located throughout the United States in 1930.

**Government Publication Date:** Jul 1, 1930

**Petroleum Refineries:****REFN**

List of petroleum refineries from the U.S. Energy Information Administration (EIA) Refinery Capacity Report. Includes operating and idle petroleum refineries (including new refineries under construction) and refineries shut down during the previous year located in the 50 States, the District of Columbia, Puerto Rico, the Virgin Islands, Guam, and other U.S. possessions. Survey locations adjusted using public data.

**Government Publication Date:** Sep 20, 2023

**Petroleum Product and Crude Oil Rail Terminals:****BULK TERMINAL**

A list of petroleum product and crude oil rail terminals from the U.S. Energy Information Administration (EIA), as well as petroleum terminals sourced from the Federal Communications Commission Data hosted by the Homeland Infrastructure Foundation-Level Database. Data includes operable bulk petroleum product terminals with a total bulk shell storage capacity of 50,000 barrels or more, and/or the ability to receive volumes from tanker, barge, or pipeline; also rail terminals handling the loading and unloading of crude oil with activity between 2017 and 2018. EIA petroleum product terminal data comes from the EIA-815 Bulk Terminal and Blender Report, which includes working, shell in operation, and shell idle for several major product groupings.

**Government Publication Date:** Sep 22, 2023

**LIEN on Property:****SEMS LIEN**

The U.S. Environmental Protection Agency's (EPA) Superfund Enterprise Management System (SEMS) provides Lien details on applicable properties, such as the Superfund lien on property activity, the lien property information, and the parties associated with the lien.

**Government Publication Date:** Sep 19, 2023

**Superfund Decision Documents:****SUPERFUND ROD**

This database contains a list of decision documents for Superfund sites. Decision documents serve to provide the reasoning for the choice of (or) changes to a Superfund Site cleanup plan. The decision documents include completed Records of Decision (ROD), ROD Amendments, Explanations of Significant Differences (ESD) for active and archived sites stored in the Superfund Enterprise Management System (SEMS), along with other associated memos and files. This information is maintained and made available by the U.S. Environmental Protection Agency.

**Government Publication Date:** Sep 19, 2023

**Formerly Utilized Sites Remedial Action Program:****DOE FUSRAP**

The U.S. Department of Energy (DOE) established the Formerly Utilized Sites Remedial Action Program (FUSRAP) in 1974 to remediate sites where radioactive contamination remained from the Manhattan Project and early U.S. Atomic Energy Commission (AEC) operations. The DOE Office of Legacy Management (LM) established long-term surveillance and maintenance (LTS&M) requirements for remediated FUSRAP sites. DOE evaluates the final site conditions of a remediated site on the basis of risk for different future uses. DOE then confirms that LTS&M requirements will maintain protectiveness.

**Government Publication Date:** Mar 4, 2017

**State****State Response Action Program Database:****SSU**

The State Response Action Program database identifies the status of all sites under the responsibility of the Illinois EPA's State Sites Unit. The State Response Action Program database made available by Illinois Environmental Protection Agency. This database is state equivalent CERCLIS.

**Government Publication Date:** Aug 3, 2023

**Delisted State Response Action Program:****DELISTED SSU**

List of sites removed from the State Response Action Program database identifies the status of all sites under the responsibility of the Illinois EPA's State Sites Unit.

**Government Publication Date:** Aug 3, 2023

**Solid Waste Landfills Subject to State Surcharge Database:****SWF/LF**

The Bureau of Land maintains a list of solid waste facilities and landfills throughout the state. This list made available by Illinois Environmental Protection Agency's Bureau of land.

**Government Publication Date:** Jul 13, 2022

**Special Waste Site List:**

SWF/LF SPECIAL

The following landfills are those that as of January 1, 1990, accept non-hazardous special waste pursuant to the Illinois Environmental Protection Agency Non-Hazardous Special Waste Definition. List A includes landfills that may receive any non-hazardous waste. Non-Regional Pollutant Control Facilities are so noted. List B includes landfills designed to receive specific non-hazardous wastes. List B landfills are designated as a Regional Pollutant Control Facility by RPCF, or Non-regional Pollutant Control Facility by Non-RPCF.

**Government Publication Date:** Jan 1, 1990

**Northeastern Illinois Planning Commission Historical Inventory of Solid Waste Disposal Sites in**

NIPC

**Northeastern Illinois:**

Historical inventory of solid waste disposal sites in northeastern Illinois prepared by the Northeastern Illinois Planning Commission (NIPC).

**Government Publication Date:** Dec 1987

**Clean Construction or Demolition Debris:**

CCDD

This is a list of CCDD Fill Operations with Approved Permits. Beginning July 1, 2008, no person can use CCDD as fill material in a current or former quarry, mine, or other excavation unless they have obtained a permit from the Illinois EPA.

**Government Publication Date:** Apr 19, 2022

**Leaking Underground Storage Tanks (LUST):**

LUST

The Leaking Underground Storage Tank Incident Tracking (LIT) database identifies the status of all Illinois LUST incidents reported to the Illinois Emergency Management Agency (IEMA) and to the Illinois Environmental Protection Agency.

**Government Publication Date:** Aug 3, 2023

**Leaking UST Document:**

LUST DOCUMENT

A list of sites from the Illinois Environmental Protection Agency (IEPA) Document Explorer at which one or more of the documents is in the Leaking Underground Storage Tank (LUST) category. The IEPA Document Explorer provides online access to numerous Illinois EPA public records which are maintained in a digital format.

**Government Publication Date:** Jul 5, 2023

**Delisted Leaking Underground Storage Tank Sites:**

DELISTED LUST

List of sites removed from the Leaking Underground Storage Tank Incident Tracking (LIT) database made available by the Illinois Environmental Protection Agency.

**Government Publication Date:** Jul 5, 2023

**Underground Storage Tank Fund Payment Priority List:**

LUST TRUST

In case sufficient funds are not available in the Underground Storage Tank Fund, requests for payment are entered on the Payment Priority List by "queue date" order. As required by the Environmental Protection Act, the queue date is the date that a complete request for partial or final payment was received by the Agency. The queue date is "officially" confirmed at the end of the payment review process when a Final Decision Letter is sent to the site owner. The Underground Storage Tank Fund Priority list made available by Illinois Environmental Protection Agency.

**Government Publication Date:** Nov 01, 2016

**Underground Storage Tank Database (UST):**

UST

This database maintained by Division of Petroleum & Chemical Safety, contains information derived from tank registration information supplied to the Office of the Illinois State Fire Marshal (OSFM) from outside sources.

**Government Publication Date:** Aug 3, 2023

**Aboveground Storage Tanks (AST):**

AST

A list of aboveground storage tanks inspected by the Office of State Fire Marshal (OSFM).

**Government Publication Date:** Sep 30, 2023

**Delisted Storage Tanks:**

DELISTED TANK

This database contains a list of closed storage tank sites that were removed from the Illinois Department of Environmental Quality.

**Government Publication Date:** Aug 3, 2023

**Sites with Engineering Controls:**

ENG

Sites in the Illinois Environmental Protection Agency (IEPA)'s Site Remediation Program (SRP) database with engineering controls in place.

**Government Publication Date:** Sep 29, 2023

**Institutional Controls:**

INST

Sites in the Illinois Environmental Protection Agency (IEPA)'s Site Remediation Program (SRP) database with institutional controls in place.

**Government Publication Date:** Sep 29, 2023

**Environmental Covenants Registry:**

AUL

According to the Illinois Environmental Protection Agency (Illinois EPA), the Illinois Uniform Environmental Covenants Act (UECA) (765 Illinois Compiled Statutes (ILCS) 122 et seq.) creates an environmental covenant that is a specific recordable interest in real estate. It arises from an environmental response project that imposes activity and use limitations on a property. No environmental covenant is effective without the approval of the Illinois EPA, through the Director's signature. The UECA instrument recites the property use controls and remediation requirements imposed upon the property. Section 12(a) of the Illinois UECA requires the Illinois EPA to establish and maintain a registry that contains all environmental covenants and any amendment or termination of those covenants.

**Government Publication Date:** Aug 1, 2023

**Illinois Site Remediation Program Database:**

SRP

The Site Remediation Program (SRP) database identifies the status of all voluntary remediation projects administered through the Pre-Notice Site Cleanup Program (1989 to 1995) and the Site Remediation Program (1996 to the present). This Site Remediation program database made available by Illinois Environmental Protection Agency.

**Government Publication Date:** Sep 29, 2023

**Document Explorer Remediation and Assessment Sites:**

REM ASSESS

A list of sites from the Illinois Environmental Protection Agency (IEPA) Document Explorer at which one or more documents available are associated with the Federal Facilities Unit, National Priorities List Unit, Site Assessment Unit, or Voluntary Site Remediation Unit. The IEPA Document Explorer provides online access to numerous Illinois EPA public records which are maintained in a digital format.

**Government Publication Date:** Jul 5, 2023

**Brownfields Redevelopment Assessment Database:**

BROWNFIELDS

The Office of Site Evaluations Redevelopment Assessment database identifies the status of properties within the State in which the Illinois EPA's Office of Site Evaluation has conducted a Municipal Brownfields Redevelopment Grant (MBRG) project.

**Government Publication Date:** Mar 24, 2022

**Municipal Brownfields Redevelopment Grant Program (MBRGP) project sites administered through OBA:**

BROWN MBRGP

The Office of Brownfields Assistance (OBA) database identifies the status of all Municipal Brownfields Redevelopment Grant Program (MBRGP) project sites administered through OBA. Office of Brownfields Assistance Database search made available by Illinois Environmental Protection Agency's Bureau of Land Data-Center.

**Government Publication Date:** Mar 31, 2013

**Tribal****Leaking Underground Storage Tanks on Indian Lands:**

INDIAN LUST

This list of leaking underground storage tanks (LUSTs) on Tribal/Indian Lands in Region 5, which includes Illinois, is made available by the United States Environmental Protection Agency (EPA). There are no federally recognized Tribes in Illinois, according to the U.S. Department of Interior, Bureau of Indian Affairs.

**Government Publication Date:** Oct 16, 2017

**Underground Storage Tanks (USTs) on Indian Lands:**

INDIAN UST

This list of underground storage tanks (USTs) on Tribal/Indian Lands in Region 5, which includes Illinois, is made available by the United States Environmental Protection Agency (EPA). There are no federally recognized Tribes in Illinois, according to the U.S. Department of Interior, Bureau of Indian Affairs.

**Government Publication Date:** Oct 16, 2017

**Delisted Tribal Leaking Storage Tanks:**

DELISTED INDIAN LST

Leaking Underground Storage Tank (LUST) facilities which once appeared on - and have since been removed from - the Regional Tribal/Indian LUST lists made available by the United States Environmental Protection Agency (EPA).

**Government Publication Date:** Apr 26, 2023

**Delisted Tribal Underground Storage Tanks:**[DELISTED INDIAN UST](#)

Underground Storage Tank (UST) facilities which once appeared on - and have since been removed from - the Regional Tribal/Indian UST lists made available by the United States Environmental Protection Agency (EPA).

**Government Publication Date:** Apr 26, 2023

**County****Chicago Storage Tanks:**[TANKS CHICAGO](#)

This dataset contains Aboveground Storage Tank (AST) and Underground Storage Tank (UST) information from the City of Chicago Department of Public Health's (CDPH) Tank Asset Database. The Tank Asset Database contains tank information from CDPH AST and UST permit applications as well as UST records imported from the historic City of Chicago Department of Environment (DOE) database. This dataset also includes AST records from the historic DOE and pre-1992 UST records from the Building Department.

**Government Publication Date:** Aug 23, 2023

**Chicago Environmental Permits:**[PERMITS CHICAGO](#)

Permits issued by the City of Chicago Department of Environment (DOE) from January 1993 to December 31, 2011 and by the City of Chicago Department of Public Health (CDPH) since January 1, 2012. On January 1, 2012, the DOE was disbanded and all its inspection, permitting, and enforcement authorities were transferred to the CDPH.

**Government Publication Date:** Jun 15, 2023

**Additional Environmental Record Sources****Federal****Facility Registry Service/Facility Index:**[FINDS/FRS](#)

The Facility Registry Service (FRS) is a centrally managed database that identifies facilities, sites, or places subject to environmental regulations or of environmental interest. FRS creates high-quality, accurate, and authoritative facility identification records through rigorous verification and management procedures that incorporate information from program national systems, state master facility records, and data collected from EPA's Central Data Exchange registrations and data management personnel. This list is made available by the U.S. Environmental Protection Agency (EPA).

**Government Publication Date:** Sep 8, 2023

**Toxics Release Inventory (TRI) Program:**[TRIS](#)

The U.S. Environmental Protection Agency's Toxics Release Inventory (TRI) is a database containing data on disposal or other releases of toxic chemicals from U.S. facilities and information about how facilities manage those chemicals through recycling, energy recovery, and treatment. There are currently 770 individually listed chemicals and 33 chemical categories covered by the TRI Program. Facilities that manufacture, process or otherwise use these chemicals in amounts above established levels must submit annual reporting forms for each chemical. Note that the TRI chemical list does not include all toxic chemicals used in the U.S. One of TRI's primary purposes is to inform communities about toxic chemical releases to the environment.

**Government Publication Date:** Oct 19, 2022

**PFOA/PFOS Contaminated Sites:**[PFAS NPL](#)

This list of Superfund Sites with Per- and Polyfluoroalkyl Substances (PFAS) detections is made available by the U.S. Environmental Protection Agency (EPA) in their PFAS Analytic Tools data, previously the list was obtained by EPA FOIA requests. EPA's Office of Land and Emergency Management and EPA Regional Offices maintain what is known about site investigations, contamination, and remedial actions under the Comprehensive Environmental Response, Compensation, and Liability Act (CERCLA) where PFAS is present in the environment. Limitations: Detections of PFAS at National Priorities List (NPL) sites do not mean that people are at risk from PFAS, are exposed to PFAS, or that the site is the source of the PFAS. The information in the Superfund NPL and Superfund Alternative Agreement (SAA) PFAS detection site list is years old and may not be accurate today. Site information such as site name, site ID, and location has been confirmed for accuracy; however, PFAS-related information such as media sampled, drinking water being above the health advisory, or mitigation efforts has not been verified. For Federal Facilities data, the other Federal agencies (OFA) are the lead agency for their data and provided them to EPA.

**Government Publication Date:** Sep 14, 2023

**Federal Agency Locations with Known or Suspected PFAS Detections:**[PFAS FED SITES](#)

List of Federal agency locations with known or suspected detections of Per- and Polyfluoroalkyl Substances (PFAS), made available by the U.S. Environmental Protection Agency (EPA) in their PFAS Analytic Tools data. EPA outlines that these data are gathered from several federal entities, such as the Federal Superfund program, Department of Defense (DOD), National Aeronautics and Space Administration, Department of Transportation, and Department of Energy. The dates this data was extracted for the PFAS Analytic Tools range from March 2022 to September 2023. Sites on this list do not necessarily reflect the source/s of PFAS contamination and detections do not indicate level of risk or human exposure at the site. Agricultural notifications in this data are limited to DOD sites only. At this time, the EPA is aware that this list is not comprehensive of all Federal agencies.

**Government Publication Date:** Sep 5, 2023

#### **SSEHRI PFAS Contamination Sites:**

**PFAS SSEHRI**

This PFAS Contamination Site Tracker database is compiled by the Social Science Environmental Health Research Institute (SSEHRI) at Northeastern University. According to the SSEHRI, the database records qualitative and quantitative data from each known site of PFAS contamination, including timeline of discovery, sources, levels, health impacts, community response, and government response. The goal of this database is to compile information and support public understanding of the rapidly unfolding issue of PFAS contamination. All data presented was extracted from government websites, news articles, or publicly available documents, and this is cited in the tracker. Locations for the Known PFAS Contamination Sites are sourced from the PFAS Sites and Community Resources Map, credited to the Northeastern University's PFAS Project Lab, Silent Spring Institute, and the PFAS-REACH team. Disclaimer: The source conveys the data undergoes regular updates as new information becomes available, some sites may be missing and/or contain information that is incorrect or outdated, as well as their information represents all contamination sites SSEHRI is aware of, not all possible contamination sites. This data is not intended to be used for legal purposes. Access the following source link for the most current information: <https://pfasproject.com/pfas-sites-and-community-resources/>

**Government Publication Date:** Oct 9, 2022

#### **National Response Center PFAS Spills:**

**ERNS PFAS**

This Per- and Poly-Fluoroalkyl Substances (PFAS) Spills dataset is made available via the U.S. Environmental Protection Agency's (EPA) PFAS Analytic Tools. The National Response Center (NRC), operated by the U.S. Coast Guard, is the designated federal point of contact for reporting all oil, chemical, and other discharges into the environment, for the United States and its territories. This dataset contains NRC spill information from 1990 to the present that is restricted to records associated with PFAS and PFAS-containing materials. Incidents are filtered to include only records with a "Material Involved" or "Incident Description" related to Aqueous Film Forming Foam (AFFF). The keywords used to filter the data included "AFFF," "Fire Fighting Foam," "Aqueous Film Forming Foam," "Fire Suppressant Foam," "PFAS," "PERFL," "PFOA," "PFOS," and "Genx." Limitations: The data from the NRC website contains initial incident data that has not been validated or investigated by a federal/state response agency. Keyword searches may misidentify some incident reports that do not contain PFAS. This dataset should also not be considered to be exhaustive of all PFAS spills/release incidents.

**Government Publication Date:** Sep 23, 2023

#### **PFAS NPDES Discharge Monitoring:**

**PFAS NPDES**

This list of National Pollutant Discharge Elimination System (NPDES) permitted facilities with required monitoring for Per- and Polyfluoroalkyl (PFAS) Substances is made available via the U.S. Environmental Protection Agency (EPA)'s PFAS Analytic Tools. Any point-source wastewater discharger to waters of the United States must have a NPDES permit, which defines a set of parameters for pollutants and monitoring to ensure that the discharge does not degrade water quality or impair human health. This list includes NPDES permitted facilities associated with permits that monitor for Per- and Polyfluoroalkyl Substances (PFAS), limited to the years 2007 - present. EPA further advises the following regarding these data: currently, fewer than half of states have required PFAS monitoring for at least one of their permittees, and fewer states have established PFAS effluent limits for permittees. For states that may have required monitoring, some reporting and data transfer issues may exist on a state-by-state basis.

**Government Publication Date:** Sep 4, 2023

#### **Perfluorinated Alkyl Substances (PFAS) from Toxic Release Inventory:**

**PFAS TRI**

List of Toxics Release Inventory (TRI) facilities at which the reported chemical is a per- or polyfluoroalkyl (PFAS) substance included in the U.S. Environmental Protection Agency's (EPA) consolidated PFAS Master List of PFAS Substances. Encompasses Toxics Release Inventory records included in the EPA PFAS Analytic Tools. The EPA's TRI database currently tracks information on disposal or releases of 770 individually listed toxic chemicals and 33 chemical categories from thousands of U.S. facilities and details about how facilities manage those chemicals through recycling, energy recovery, and treatment.

**Government Publication Date:** Oct 19, 2022

#### **Perfluorinated Alkyl Substances (PFAS) Water Quality:**

**PFAS WATER**

The Water Quality Portal (WQP) is a cooperative service sponsored by the United States Geological Survey (USGS), the Environmental Protection Agency (EPA), and the National Water Quality Monitoring Council (NWQMC). This listing includes records from the Water Quality Portal where the characteristic (environmental measurement) is in the Environmental Protection Agency (EPA)'s consolidated Master List of PFAS Substances.

**Government Publication Date:** Jul 20, 2020

#### **PFAS TSCA Manufacture and Import Facilities:**

**PFAS TSCA**

The U.S. Environmental Protection Agency (EPA) issued the Chemical Data Reporting (CDR) Rule under the Toxic Substances Control Act (TSCA) and requires chemical manufacturers and facilities that manufacture or import chemical substances to report data to EPA. This list is specific only to TSCA Manufacture and Import Facilities with reported per- and poly-fluoroalkyl (PFAS) substances. Data file is sourced from EPA's PFAS Analytic Tools TSCA dataset which includes CDR/Inventory Update Reporting data from 1998 up to 2020. Disclaimer: This data file includes production and importation data for chemicals identified in EPA's CompTox Chemicals Dashboard list of PFAS without explicit structures and list of PFAS structures in DSSTox. Note that some regulations have specific chemical structure requirements that define PFAS differently than the lists in EPA's CompTox Chemicals Dashboard. Reporting information on manufactured or imported chemical substance amounts should not be compared between facilities, as some companies claim Chemical Data Reporting Rule data fields for PFAS information as Confidential Business Information.

**Government Publication Date: Jan 5, 2023**

#### **PFAS Waste Transfers from RCRA e-Manifest :**

[PFAS E-MANIFEST](#)

This Per- and Poly-Fluoroalkyl Substances (PFAS) Waste Transfers dataset is made available via the U.S. Environmental Protection Agency's (EPA) PFAS Analytic Tools. Every shipment of hazardous waste in the U.S. must be accompanied by a shipment manifest, which is a critical component of the cradle-to-grave tracking of wastes mandated by the Resource Conservation and Recovery Act (RCRA). According to the EPA, currently no Federal Waste Code exists for any PFAS compounds. To work around the lack of PFAS waste codes in the RCRA database, EPA developed the PFAS Transfers dataset by mining e-Manifest records containing at least one of these common PFAS keywords: • PFAS • PFOA • PFOS • PERFL • AFFF • GENX • GEN-X (plus the Vermont state-specific waste codes). Limitations: Amount or concentration of PFAS being transferred cannot be determined from the manifest information. Keyword searches may misidentify some manifest records that do not contain PFAS. This dataset should also not be considered to be exhaustive of all PFAS waste transfers.

**Government Publication Date: Oct 11, 2023**

#### **PFAS Industry Sectors:**

[PFAS IND](#)

This Per- and Poly-Fluoroalkyl Substances (PFAS) Industry Sectors dataset is made available via the U.S. Environmental Protection Agency's (EPA) PFAS Analytic Tools. The EPA developed the dataset from various sources that show which industries may be handling PFAS including: EPA's Enforcement and Compliance History Online (ECHO) records restricted to potential PFAS-handling industry sectors; ECHO records for Fire Training Sites identified where fire-fighting foam may have been used in training exercises; and 14 CFR Part 139 Airports compiled from historic and current records from the FAA Airport Data and Information Portal. Since July 2006, all certificated Part 139 Airports are required to have fire-fighting foam onsite that meet certain military specifications, which to date have been fluorinated (Aqueous Film Forming Foam). Limitations: Inclusion in this dataset does not indicate that PFAS are being manufactured, processed, used, or released by the facility. Listed facilities potentially handle PFAS based on their industrial profile, but are unconfirmed by the EPA. Keyword searches in ECHO for Fire Training sites may misidentify some facilities and should not be considered to be an exhaustive list of fire training facilities in the U.S.

**Government Publication Date: Jul 3, 2023**

#### **Hazardous Materials Information Reporting System:**

[HMIRS](#)

The Hazardous Materials Incident Reporting System (HMIRS) database contains unintentional hazardous materials release information reported to the U.S. Department of Transportation, Pipeline and Hazardous Materials Safety Administration.

**Government Publication Date: Mar 6, 2023**

#### **National Clandestine Drug Labs:**

[NCDL](#)

The U.S. Department of Justice ("the Department"), Drug Enforcement Administration (DEA), provides this data as a public service. It contains addresses of some locations where law enforcement agencies reported they found chemicals or other items that indicated the presence of either clandestine drug laboratories or dumpsites. In most cases, the source of the entries is not the Department, and the Department has not verified the entry and does not guarantee its accuracy.

**Government Publication Date: Jul 26, 2023**

#### **Toxic Substances Control Act:**

[TSCA](#)

The Environmental Protection Agency (EPA) is amending the Toxic Substances Control Act (TSCA) section 8(a) Inventory Update Reporting (IUR) rule and changing its name to the Chemical Data Reporting (CDR) rule.

The CDR enables EPA to collect and publish information on the manufacturing, processing, and use of commercial chemical substances and mixtures (referred to hereafter as chemical substances) on the TSCA Chemical Substance Inventory (TSCA Inventory). This includes current information on chemical substance production volumes, manufacturing sites, and how the chemical substances are used. This information helps the Agency determine whether people or the environment are potentially exposed to reported chemical substances. EPA publishes submitted CDR data that is not Confidential Business Information (CBI).

**Government Publication Date: Apr 11, 2019**

#### **Hist TSCA:**

[HIST TSCA](#)



The Environmental Protection Agency (EPA) is amending the Toxic Substances Control Act (TSCA) section 8(a) Inventory Update Reporting (IUR) rule and changing its name to the Chemical Data Reporting (CDR) rule.

The 2006 IUR data summary report includes information about chemicals manufactured or imported in quantities of 25,000 pounds or more at a single site during calendar year 2005. In addition to the basic manufacturing information collected in previous reporting cycles, the 2006 cycle is the first time EPA collected information to characterize exposure during manufacturing, processing and use of organic chemicals. The 2006 cycle also is the first time manufacturers of inorganic chemicals were required to report basic manufacturing information.

**Government Publication Date:** Dec 31, 2006

**FTTS Administrative Case Listing:**

[FTTS ADMIN](#)

An administrative case listing from the Federal Insecticide, Fungicide, & Rodenticide Act (FIFRA) and Toxic Substances Control Act (TSCA), together known as FTTS. This database was obtained from the Environmental Protection Agency's (EPA) National Compliance Database (NCDB). The FTTS and NCDB was shut down in 2006.

**Government Publication Date:** Jan 19, 2007

**FTTS Inspection Case Listing:**

[FTTS INSP](#)

An inspection case listing from the Federal Insecticide, Fungicide, & Rodenticide Act (FIFRA) and Toxic Substances Control Act (TSCA), together known as FTTS. This database was obtained from the Environmental Protection Agency's (EPA) National Compliance Database (NCDB). The FTTS and NCDB was shut down in 2006.

**Government Publication Date:** Jan 19, 2007

**Potentially Responsible Parties List:**

[PRP](#)

Early in the site cleanup process, the U.S. Environmental Protection Agency (EPA) conducts a search to find the Potentially Responsible Parties (PRPs). The EPA looks for evidence to determine liability by matching wastes found at the site with parties that may have contributed wastes to the site. This listing contains PRPs, Noticed Parties, at sites in the EPA's Superfund Enterprise Management System (SEMS).

**Government Publication Date:** Oct 26, 2023

**State Coalition for Remediation of Drycleaners Listing:**

[SCRD DRYCLEANER](#)

The State Coalition for Remediation of Drycleaners (SCRD) was established in 1998, with support from the U.S. Environmental Protection Agency (EPA) Office of Superfund Remediation and Technology Innovation. Coalition members are states with mandated programs and funding for drycleaner site remediation. Current members are Alabama, Connecticut, Florida, Illinois, Kansas, Minnesota, Missouri, North Carolina, Oregon, South Carolina, Tennessee, Texas, and Wisconsin. Since 2017, the SCRd no longer maintains this data, refer to applicable state source data where available.

**Government Publication Date:** Nov 08, 2017

**Integrated Compliance Information System (ICIS):**

[ICIS](#)

The Integrated Compliance Information System (ICIS) database contains integrated enforcement and compliance information across most of U.S. Environmental Protection Agency's (EPA) programs. The vision for ICIS is to replace EPA's independent databases that contain enforcement data with a single repository for that information. Currently, ICIS contains all Federal Administrative and Judicial enforcement actions and a subset of the Permit Compliance System (PCS), which supports the National Pollutant Discharge Elimination System (NPDES). This information is maintained by the EPA Headquarters and at the Regional offices. A future release of ICIS will completely replace PCS and will integrate that information with Federal actions already in the system. ICIS also has the capability to track other activities that support compliance and enforcement programs, including incident tracking, compliance assistance, and compliance monitoring.

**Government Publication Date:** Jan 21, 2023

**Drycleaner Facilities:**

[FED DRYCLEANERS](#)

A list of drycleaner facilities from Enforcement and Compliance History Online (ECHO) data as made available by the U.S. Environmental Protection Agency (EPA), sourced from the ECHO Exporter file. The EPA tracks facilities that possess NAIC and SIC codes that classify businesses as drycleaner establishments.

**Government Publication Date:** Jul 23, 2023

**Delisted Drycleaner Facilities:**

[DELISTED FED DRY](#)

List of sites removed from the list of Drycleaner Facilities (sites in the EPA's Integrated Compliance Information System (ICIS) with NAIC or SIC codes identifying the business as a drycleaner establishment).

**Government Publication Date:** Jul 23, 2023

**Formerly Used Defense Sites:**

[FUDS](#)

Formerly Used Defense Sites (FUDS) are properties that were formerly owned by, leased to, or otherwise possessed by and under the jurisdiction of the Secretary of Defense prior to October 1986, where the Department of Defense (DOD) is responsible for an environmental restoration. The FUDS Annual Report to Congress (ARC) is published by the U.S. Army Corps of Engineers (USACE). This data is compiled from the USACE's Geospatial FUDS data layers and Homeland Infrastructure Foundation-Level Data (HIFLD) FUDS dataset which applies to the Fiscal Year 2021 FUDS Inventory.

**FUDS Munitions Response Sites:**

[FUDS MRS](#)

Boundaries of Munitions Response Sites (MRS), published with the Formerly Used Defense Sites (FUDS) Annual Report to Congress (ARC) by the U.S. Army Corps of Engineers (USACE). An MRS is a discrete location within a Munitions response area (MRA) that is known to require a munitions response. An MRA means any area on a defense site that is known or suspected to contain unexploded ordnance (UXO), discarded military munitions (DMM), or munitions constituents (MC). This data is compiled from the USACE's Geospatial MRS data layers and Homeland Infrastructure Foundation-Level Data (HIFLD) MRS dataset.

Government Publication Date: May 15, 2023

**Former Military Nike Missile Sites:**

[FORMER NIKE](#)

This information was taken from report DRXTH-AS-IA-83A016 (Historical Overview of the Nike Missile System, 12/1984) which was performed by Environmental Science and Engineering, Inc. for the U.S. Army Toxic and Hazardous Materials Agency Assessment Division. The Nike system was deployed between 1954 and the mid-1970's. Among the substances used or stored on Nike sites were liquid missile fuel (JP-4); starter fluids (UDKH, aniline, and furfuryl alcohol); oxidizer (IRFNA); hydrocarbons (motor oil, hydraulic fluid, diesel fuel, gasoline, heating oil); solvents (carbon tetrachloride, trichloroethylene, trichloroethane, stoddard solvent); and battery electrolyte. The quantities of material a disposed of and procedures for disposal are not documented in published reports. Virtually all information concerning the potential for contamination at Nike sites is confined to personnel who were assigned to Nike sites. During deactivation most hardware was shipped to depot-level supply points. There were reportedly instances where excess materials were disposed of on or near the site itself at closure. There was reportedly no routine site decontamination.

Government Publication Date: Dec 2, 1984

**PHMSA Pipeline Safety Flagged Incidents:**

[PIPELINE INCIDENT](#)

A list of flagged pipeline incidents made available by the U.S. Department of Transportation (US DOT) Pipeline and Hazardous Materials Safety Administration (PHMSA). PHMSA regulations require incident and accident reports for five different pipeline system types.

Government Publication Date: Dec 30, 2022

**Material Licensing Tracking System (MLTS):**

[MLTS](#)

A list of sites that store radioactive material subject to the Nuclear Regulatory Commission (NRC) licensing requirements. This list is maintained by the NRC. As of September 2016, the NRC no longer releases location information for sites. Site locations were last received in July 2016.

Government Publication Date: May 11, 2021

**Historic Material Licensing Tracking System (MLTS) sites:**

[HIST MLTS](#)

A historic list of sites that have inactive licenses and/or removed from the Material Licensing Tracking System (MLTS). In some cases, a site is removed from the MLTS when the state becomes an "Agreement State". An Agreement State is a State that has signed an agreement with the Nuclear Regulatory Commission (NRC) authorizing the State to regulate certain uses of radioactive materials within the State.

Government Publication Date: Jan 31, 2010

**Mines Master Index File:**

[MINES](#)

The Master Index File (MIF) is provided by the United States Department of Labor, Mine Safety and Health Administration (MSHA). This file, which was originally created in the 1970's, contained many Mine-IDs that were invalid. MSHA removes invalid IDs from the MIF upon discovery. MSHA applicable data includes the following: all Coal and Metal/Non-Metal mines under MSHA's jurisdiction since 1/1/1970; mine addresses for all mines in the database except for Abandoned mines prior to 1998 from MSHA's legacy system (addresses may or may not correspond with the physical location of the mine itself); violations that have been assessed penalties as a result of MSHA inspections beginning on 1/1/2000; and violations issued as a result of MSHA inspections conducted beginning on 1/1/2000.

Government Publication Date: May 1, 2023

**Surface Mining Control and Reclamation Act Sites:**

[SMCRA](#)

An inventory of land and water impacted by past mining (primarily coal mining) is maintained by the Office of Surface Mining Reclamation and Enforcement (OSMRE) to provide information needed to implement the Surface Mining Control and Reclamation Act of 1977 (SMCRA). This inventory contains information on the type and extent of Abandoned Mine Land (AML) impacts, as well as information on the cost associated with the reclamation of those problems. The data is based upon field surveys by State, Tribal, and OSMRE program officials. It is dynamic to the extent that it is modified as new problems are identified and existing problems are reclaimed. Disclaimer: Per the OSMRE, States and tribes who enter their data into eAMLIS (AML Inventory System) may truncate their latitude and longitude so the precise location of usually dangerous AMLs is not revealed in an effort to protect the public from searching for these AMLs, most of which are on private property. If more precise location information is needed, please contact the applicable state/tribe of interest.

Government Publication Date: Jun 13, 2023



**Mineral Resource Data System:**

MRDS

The Mineral Resource Data System (MRDS) is a collection of reports describing metallic and nonmetallic mineral resources throughout the world. Included are deposit name, location, commodity, deposit description, geologic characteristics, production, reserves, resources, and references. This database contains the records previously provided in the Mineral Resource Data System (MRDS) of USGS and the Mineral Availability System/Mineral Industry Locator System (MAS/MILS) originated in the U.S. Bureau of Mines, which is now part of USGS. The USGS has ceased systematic updates of the MRDS database with their focus more recently on deposits of critical minerals while providing a well-documented baseline of historical mine locations from USGS topographic maps.

**Government Publication Date: Mar 15, 2016**

**DOE Legacy Management Sites:**

LM SITES

The U.S. Department of Energy (DOE) Office of Legacy Management (LM) currently manages radioactive and chemical waste, environmental contamination, and hazardous material at over 100 sites across the U.S. The LM manages sites with diverse regulatory drivers (statutes or programs that direct cleanup and management requirements at DOE sites) or as part of internal DOE or congressionally-recognized programs, such as but not limited to: Formerly Utilized Sites Remedial Action Program (FUSRAP), Uranium Mill Tailings Radiation Control Act (UMTRCA Title I, Title II), Comprehensive Environmental Response, Compensation, and Liability Act (CERCLA), Resource Conservation and Recovery Act (RCRA), Decontamination and Decommissioning (D&D), Nuclear Waste Policy Act (NWPA). This site listing includes data exported from the DOE Office of LM's Geospatial Environmental Mapping System (GEMS). GEMS Data disclaimer: The DOE Office of LM makes no representation or warranty, expressed or implied, regarding the use, accuracy, availability, or completeness of the data presented herein.

**Government Publication Date: May 25, 2023**

**Alternative Fueling Stations:**

ALT FUELS

This list of alternative fueling stations is sourced from the Alternative Fuels Data Center (AFDC). The U.S. Department of Energy's Office of Energy Efficiency & Renewable Energy launched the AFDC in 1991 as a repository for alternative fuel vehicle performance data, which provides a wealth of information and data on alternative and renewable fuels, advanced vehicles, fuel-saving strategies, and emerging transportation technologies. The data includes Biodiesel (B20 and above), Compressed Natural Gas (CNG), Electric, Ethanol (E85), Hydrogen, Liquefied Natural Gas (LNG), Propane (LPG), and Renewable Diesel (R20 and above) fuel type locations.

**Government Publication Date: Aug 30, 2023**

**Superfunds Consent Decrees:**

CONSENT DECREES

This list of Superfund consent decrees is provided by the Department of Justice, Environment & Natural Resources Division (ENRD) through a Freedom of Information Act (FOIA) applicable file. This listing includes Consent Decrees for CERCLA or Superfund Sites filed and/or as proposed within the ENRD's Case Management System (CMS) since 2010. CMS may not reflect the latest developments in a case nor can the agency guarantee the accuracy of the data. ENRD Disclaimer: Congress excluded three discrete categories of law enforcement and national security records from the requirements of the FOIA; response is limited to those records that are subject to the requirements of the FOIA; however, this should not be taken as an indication that excluded records do, or do not, exist.

**Government Publication Date: Apr 19, 2023**

**Air Facility System:**

AFS

This EPA retired Air Facility System (AFS) dataset contains emissions, compliance, and enforcement data on stationary sources of air pollution. Regulated sources cover a wide spectrum; from large industrial facilities to relatively small operations such as dry cleaners. AFS does not contain data on facilities that are solely asbestos demolition and/or renovation contractors, or landfills. ECHO Clean Air Act data from AFS are frozen and reflect data as of October 17, 2014; the EPA retired this system for Clean Air Act stationary sources and transitioned to ICIS-Air.

**Government Publication Date: Oct 17, 2014**

**Registered Pesticide Establishments:**

SSTS

This national list of active EPA-registered foreign and domestic pesticide and/or device-producing establishments is based on data from the Section Seven Tracking System (SSTS). The Federal Insecticide, Fungicide, and Rodenticide Act (FIFRA) Section 7 requires that each producing establishment must place its EPA establishment number on the label or immediate container of each pesticide, active ingredient or device produced. An EPA establishment number on a pesticide product label identifies the EPA registered location where the product was produced. The list of establishments is made available by the U.S. Environmental Protection Agency (EPA).

**Government Publication Date: Mar 1, 2023**

**Polychlorinated Biphenyl (PCB) Transformers:**

PCBT

Locations of Transformers Containing Polychlorinated Biphenyls (PCBs) registered with the United States Environmental Protection Agency. PCB transformer owners must register their transformer(s) with EPA. Although not required, PCB transformer owners who have removed and properly disposed of a registered PCB transformer may notify EPA to have their PCB transformer de-registered. Data made available by EPA.

**Government Publication Date: Oct 15, 2019**

**Polychlorinated Biphenyl (PCB) Notifiers:**[PCB](#)

Facilities included in the national list of facilities that have notified the United States Environmental Protection Agency (EPA) of Polychlorinated Biphenyl (PCB) activities. Any company or person storing, transporting or disposing of PCBs or conducting PCB research and development must notify the EPA and receive an identification number.

**Government Publication Date:** Mar 20, 2023

**State****Spills and Incidents:**[SPILLS](#)

A list of reports taken by Illinois Emergency Management Agency (IEMA) of Hazardous Material spills in Illinois.

**Government Publication Date:** Oct 16, 2023

**Emergency Response Releases & Spills Database:**[SPILL OER](#)

The Office of Emergency Response (OER) maintains the Emergency Response Releases & Spills Database.

The Emergency Operations Unit, within OER, coordinates Illinois EPA's response to environmental emergencies involving oil or hazardous materials and ensures that any environmental contamination is cleaned up. EOU works with other response agencies including the Illinois Emergency Management Agency (IEMA), which is the initial contact for responses to an emergency or disaster in Illinois.

**Government Publication Date:** Oct 16, 2023

**Per- and Polyfluoroalkyl Substances (PFAS):**[PFAS](#)

A list of reports taken by the Illinois Emergency Management Agency (IEMA) of incidents involving hazardous materials, where the hazardous material involved in the incident is in the PFAS Master List of PFAS Substances made available by the Environmental Protection Agency (US EPA).

**Government Publication Date:** Oct 16, 2023

**Dry Cleaning Facilities:**[DRYCLEANERS](#)

This list of licensed drycleaner facilities is provided by the Drycleaner Environmental Response Trust Fund of Illinois; and since July 1, 2020, is administrated by Illinois Environmental Protection Agency (IEPA).

**Government Publication Date:** Aug 29, 2023

**Delisted Drycleaners:**[DELISTED DRYCLEANERS](#)

List of sites removed from the drycleaners database made available by the Drycleaner Environmental Response Trust Fund of Illinois.

**Government Publication Date:** Aug 29, 2023

**IEPA Document Explorer:**[IEPA DOCS](#)

A list of permits and documents found in the Illinois Environmental Protection Agency (IEPA) Document Explorer. The IEPA Document Explorer provides online access to numerous Illinois EPA public records which are available in a digital format. This list includes records not otherwise categorized as LUST, Remediation, Air Permits, NPDES, or Compliance Commitment Agreements.

**Government Publication Date:** Jul 5, 2023

**Clandestine Drug Labs:**[CDL](#)

List of clandestine drug lab locations made available by the Illinois Department of Public Health. The Department maintains a list of properties from reports it receives from the Illinois State Police through the Illinois Emergency Management Agency.

**Government Publication Date:** Jan 4, 2023

**Tier 2 Report:**[TIER 2](#)

List of facilities who submit Tier II forms to the Illinois Emergency Management Agency (IEMA).

**Government Publication Date:** Nov 11, 2022

**Air Permits:**[AIR PERMITS](#)

A list of sites from the Illinois Environmental Protection Agency (IEPA) Document Explorer at which one or more of the documents is in the Air Permits (construction and operating) category. The IEPA Document Explorer provides online access to numerous Illinois EPA public records which are maintained in a digital format.

**Government Publication Date:** Jul 5, 2023

**Underground Injection Control Wells:**[UIC](#)

The Underground Injection Control (UIC) Program is a federal program established under the provision of the Safe Drinking Water Act of 1974. Since groundwater is a major source of drinking water in the United States, the UIC Program requirements were designed to prevent contamination of groundwater resulting from the operation of injection wells. The Underground Injection Well Inventory is provided by the Illinois Environmental Protection Agency. This inventory includes Class V Injection Wells which are utilized to inject non-hazardous waste into or above the Underground Source of Drinking Water.

**Government Publication Date: Aug 1, 2019**

**Potentially Infectious Medical Waste Facilities:**

**MEDICAL WASTE**

Title 35 of the Illinois Administrative Code defines Potentially Infectious Medical Waste (PIMW) as waste generated in connection with the diagnosis, treatment (i.e., provision of medical services), or immunization of human beings or animals; research pertaining to the provision of medical services; or the provision or testing of biologicals. The Illinois Environmental Protection Agency's Bureau of Land is responsible for administering the PIMW program. The facilities included on this listing treat, store, transfer or dispose of PIMW.

**Government Publication Date: Jun 6, 2023**

**Compost Facilities:**

**COMPOST**

The Illinois Environmental Protection Agency's Bureau of Land, Division of Land Pollution Control maintains this list of composting facilities. Composting facilities provide an alternative option to managing and disposing of non-hazardous solid waste and/or landscape waste instead of the waste being landfilled.

**Government Publication Date: Sep 2, 2016**

**Tribal**

**No Tribal additional environmental record sources available for this State.**

**County**

**No County additional environmental record sources available for this State.**

# Definitions

**Database Descriptions:** This section provides a detailed explanation for each database including: source, information available, time coverage, and acronyms used. They are listed in alphabetic order.

**Detail Report:** This is the section of the report which provides the most detail for each individual record. Records are summarized by location, starting with the project property followed by records in closest proximity.

**Distance:** The distance value is the distance between plotted points, not necessarily the distance between the sites' boundaries. All values are an approximation.

**Direction:** The direction value is the compass direction of the site in respect to the project property and/or center point of the report.

**Elevation:** The elevation value is taken from the location at which the records for the site address have been plotted. All values are an approximation. Source: Google Elevation API.

**Executive Summary:** This portion of the report is divided into 3 sections:

'Report Summary'- Displays a chart indicating how many records fall on the project property and, within the report search radii.

'Site Report Summary'-Project Property'- This section lists all the records which fall on the project property. For more details, see the 'Detail Report' section.

'Site Report Summary-Surrounding Properties'- This section summarizes all records on adjacent properties, listing them in order of proximity from the project property. For more details, see the 'Detail Report' section.

**Map Key:** The map key number is assigned according to closest proximity from the project property. Map Key numbers always start at #1. The project property will always have a map key of '1' if records are available. If there is a number in brackets beside the main number, this will indicate the number of records on that specific property. If there is no number in brackets, there is only one record for that property.

The symbol and colour used indicates 'elevation': the red inverted triangle will dictate 'ERIS Sites with Lower Elevation', the yellow triangle will dictate 'ERIS Sites with Higher Elevation' and the orange square will dictate 'ERIS Sites with Same Elevation.'

**Unplottables:** These are records that could not be mapped due to various reasons, including limited geographic information. These records may or may not be in your study area, and are included as reference.



July 11, 2024  
CCDD LPC-663 Form  
2023 CDOT NCI Green Alley Program  
NCI Central Area, Ward 24, Alley 23-CP#46  
*Attachments*

## **ATTACHMENT D**

### **BORING LOGS**



GZA GeoEnvironmental, Inc.  
915 Harger Road, Suite 330  
Oak Brook, IL 60523  
630-684-9100

# BORING NUMBER F-1

PAGE 1 OF 1

CLIENT	TranSystems Corporation	PROJECT NAME	TS CDOT CCDD 23-CP#46
PROJECT NUMBER	81.0220733.01	PROJECT LOCATION	Chicago, Cook County, IL
DATE STARTED	12/12/23	COMPLETED	12/12/23
GROUND ELEVATION	~595 +/- 2'	HOLE SIZE	2 inches
DRILLING CONTRACTOR	Environmental Soil Probing		
DRILLING METHOD	Direct Push		
LOGGED BY	EHY	CHECKED BY	SC
DRILL RIG	5400 Truck Geoprobe		

GROUND WATER  
LEVELS (ft, bgs):

DATE	TIME	DEPTH	CASING	STAB

DEPTH (ft)	GRAPHIC LOG	MATERIAL DESCRIPTION	REMARKS	DEPTH INTERVAL (ft)	PID RESULTS	RECOVERY (ft)
0						
2		SANDY SILT and SILTY CLAY (s(ML) & (CL-ML)/FILL); trace Gravel, moist	1	S-1 (0-4)	0.0	3.0
4		LEAN CLAY (CL); trace Gravel; brown, dry				
8		Moist	1	S-2 (4-8)	0.0	4.0

End of boring at 8' BGS. Boring immediately backfilled with remaining soil and bentonite chips.  
Pavement surfaces were restored with asphalt cold patch and/or quick mix cement patch.

REMARKS  
1. Sample Collected

ENVIRONMENTAL BH COLUMN W/ REMARKS - GINT STD US LAB.GDT - 7/2/24 16:22 - \\GZACHICAGO\JOBS\81.0220733.01 TS CDOT QCQA (NCI PROGRAM) ALLEY & SIDEWALK CCDD-SOIL MANAGEMENT\2023 NCI ALLEYS\GINT\23-CP#46.GPJ



GZA GeoEnvironmental, Inc.  
915 Harger Road, Suite 330  
Oak Brook, IL 60523  
630-684-9100

# BORING NUMBER F-2

PAGE 1 OF 1

CLIENT	TranSystems Corporation	PROJECT NAME	TS CDOT CCDD 23-CP#46
PROJECT NUMBER	81.0220733.01	PROJECT LOCATION	Chicago, Cook County, IL
DATE STARTED	12/12/23	COMPLETED	12/12/23
GROUND ELEVATION	~596 +/- 2'	HOLE SIZE	2 inches
DRILLING CONTRACTOR	Environmental Soil Probing		
DRILLING METHOD	Direct Push		
LOGGED BY	EHY	CHECKED BY	SC
DRILL RIG	5400 Truck Geoprobe		

DATE	TIME	DEPTH	CASING	STAB

GROUND WATER  
LEVELS (ft, bgs):

DEPTH (ft)	GRAPHIC LOG	MATERIAL DESCRIPTION	REMARKS	DEPTH INTERVAL (ft)	PID RESULTS	RECOVERY (ft)
0						
2		LEAN CLAY (CL); trace Gravel; black to gray, gasoline odors, moist	1	S-1 (0-4)	1.1	1.5
4		Trace Sand; brown and gray, gasoline odors	1	S-2 (4-8)	0.5	3.0
6						
8						

End of boring at 8' BGS. Boring immediately backfilled with remaining soil and bentonite chips.  
Pavement surfaces were restored with asphalt cold patch and/or quick mix cement patch.

REMARKS	1. Sample Collected
---------	---------------------

ENVIRONMENTAL BH COLUMN W/ REMARKS - GINT STD US LAB.GDT - 7/2/24 16:22 - \\GZACHICAGO\JOBS\81.0220733.01 TS CDOT QCQA (NCI PROGRAM) ALLEY & SIDEWALK CCDD-23-CP#46.GPJ



GZA GeoEnvironmental, Inc.  
915 Harger Road, Suite 330  
Oak Brook, IL 60523  
630-684-9100

# BORING NUMBER F-3

PAGE 1 OF 1

CLIENT	TranSystems Corporation	PROJECT NAME	TS CDOT CCDD 23-CP#46
PROJECT NUMBER	81.0220733.01	PROJECT LOCATION	Chicago, Cook County, IL
DATE STARTED	12/12/23	COMPLETED	12/12/23
GROUND ELEVATION	~595 +/- 2'	HOLE SIZE	2 inches
DRILLING CONTRACTOR	Environmental Soil Probing		
DRILLING METHOD	Direct Push		
LOGGED BY	EHY	CHECKED BY	SC
DRILL RIG	5400 Truck Geoprobe		

DATE	TIME	DEPTH	CASING	STAB

GROUND WATER  
LEVELS (ft, bgs):

DEPTH (ft)	GRAPHIC LOG	MATERIAL DESCRIPTION	REMARKS	DEPTH INTERVAL (ft)	PID RESULTS	RECOVERY (ft)
0						
1		TOPSOIL; black, moist	1	S-1 (0-4)	0.0	2.0
2		SANDY SILT (s(ML)/URBAN FILL:trace Coal); trace Gravel and Brick; black and brown, moist				
4		LEAN CLAY (CL); trace Gravel; brown and gray, moist	1	S-2 (4-8)	0.0	3.0
6						
8						

End of boring at 8' BGS. Boring immediately backfilled with remaining soil and bentonite chips.  
Pavement surfaces were restored with asphalt cold patch and/or quick mix cement patch.

REMARKS	1. Sample Collected
---------	---------------------

ENVIRONMENTAL BH COLUMN W/ REMARKS - GINT STD US LAB.GDT - 7/2/24 16:22 - \\GZACHICAGO\JOBS\81.0220733.01 TS CDOT QCQA (NCI PROGRAM) ALLEY & SIDEWALK CCDD-SOIL MANAGEMENT\2023 NCI ALLEYS\GINT\23-CP#46.GPJ





GZA GeoEnvironmental, Inc.  
915 Harger Road, Suite 330  
Oak Brook, IL 60523  
630-684-9100

# BORING NUMBER F-4

PAGE 1 OF 1

CLIENT	TranSystems Corporation	PROJECT NAME	TS CDOT CCDD 23-CP#46
PROJECT NUMBER	81.0220733.01	PROJECT LOCATION	Chicago, Cook County, IL
DATE STARTED	12/12/23	COMPLETED	12/12/23
GROUND ELEVATION	~598 +/- 2'	HOLE SIZE	2 inches
DRILLING CONTRACTOR	Environmental Soil Probing		
DRILLING METHOD	Direct Push		
LOGGED BY	EHY	CHECKED BY	SC
DRILL RIG	5400 Truck Geoprobe		

DATE	TIME	DEPTH	CASING	STAB

GROUND WATER  
LEVELS (ft, bgs):

DEPTH (ft)	GRAPHIC LOG	MATERIAL DESCRIPTION	REMARKS	DEPTH INTERVAL (ft)	PID RESULTS	RECOVERY (ft)
0						
2		SANDY SILT (s(ML)/URBAN FILL:trace Slag and Coal); trace Gravel and Brick; black and brown, moist	1	S-1 (0-4)	0.3	1.5
4		SANDY SILT (s(ML)/FILL); trace Gravel; brown and dark brown, wet	1	S-2 (4-8)	0.0	1.0
6						
8						

End of boring at 8' BGS. Boring immediately backfilled with remaining soil and bentonite chips.  
Pavement surfaces were restored with asphalt cold patch and/or quick mix cement patch.

REMARKS  
1. Sample Collected

ENVIRONMENTAL BH COLUMN W/ REMARKS - GINT STD US LAB.GDT - 7/2/24 16:22 - \\GZACHICAGO\JOBS\81.0220733.01 TS CDOT QCQA (NCI PROGRAM) ALLEY & SIDEWALK CCDD-SOIL MANAGEMENT\2023 NCI ALLEYS\GINT\23-CP#46.GPJ



GZA GeoEnvironmental, Inc.  
915 Harger Road, Suite 330  
Oak Brook, IL 60523  
630-684-9100

# BORING NUMBER F-5

PAGE 1 OF 1

CLIENT	TranSystems Corporation	PROJECT NAME	TS CDOT CCDD 23-CP#46
PROJECT NUMBER	81.0220733.01	PROJECT LOCATION	Chicago, Cook County, IL
DATE STARTED	12/12/23	COMPLETED	12/12/23
GROUND ELEVATION	~599 +/- 2'	HOLE SIZE	2 inches
DRILLING CONTRACTOR	Environmental Soil Probing		
DRILLING METHOD	Direct Push		
LOGGED BY	EHY	CHECKED BY	SC
DRILL RIG	5400 Truck Geoprobe		

DATE	TIME	DEPTH	CASING	STAB

GROUND WATER  
LEVELS (ft, bgs):

DEPTH (ft)	GRAPHIC LOG	MATERIAL DESCRIPTION	REMARKS	DEPTH INTERVAL (ft)	PID RESULTS	RECOVERY (ft)
0						
		LEAN CLAY (CL/URBAN FILL: trace Tile); trace Gravel	1	S-1 (0-4)	0.0	2.0
		SANDY GRAVEL (s(GW)/FILL)				
		SILTY CLAY (CL-ML/URBAN FILL: trace Coal); trace brick, moist				
		Buried SILTY CLAY TOPSOIL; dark brown, moist				
2						
4		LEAN CLAY (CL); trace Gravel; brown, moist	1	S-2 (4-8)	0.0	3.0
6						
8						

End of boring at 8' BGS. Boring immediately backfilled with remaining soil and bentonite chips.  
Pavement surfaces were restored with asphalt cold patch and/or quick mix cement patch.

REMARKS	1. Sample Collected
---------	---------------------

ENVIRONMENTAL BH COLUMN W/ REMARKS - GINT STD US LAB.GDT - 7/2/24 16:22 - \\GZACHICAGO\JOBS\81.0220733.01 TS CDOT QCQA (NCI PROGRAM) ALLEY & SIDEWALK CCDD-23-CP#46.GPJ



GZA GeoEnvironmental, Inc.  
915 Harger Road, Suite 330  
Oak Brook, IL 60523  
630-684-9100

# BORING NUMBER F-6

PAGE 1 OF 1

CLIENT	TranSystems Corporation	PROJECT NAME	TS CDOT CCDD 23-CP#46
PROJECT NUMBER	81.0220733.01	PROJECT LOCATION	Chicago, Cook County, IL
DATE STARTED	12/12/23	COMPLETED	12/12/23
GROUND ELEVATION	~598 +/- 2'	HOLE SIZE	2 inches
DRILLING CONTRACTOR	Environmental Soil Probing		
DRILLING METHOD	Direct Push	GROUND WATER LEVELS (ft, bgs):	
LOGGED BY	EHY	CHECKED BY	SC
DRILL RIG	5400 Truck Geoprobe		

DATE	TIME	DEPTH	CASING	STAB

DEPTH (ft)	GRAPHIC LOG	MATERIAL DESCRIPTION	REMARKS	DEPTH INTERVAL (ft)	PID RESULTS	RECOVERY (ft)
0						
2						
4						
6						
8						

End of boring at 8' BGS. Boring immediately backfilled with remaining soil and bentonite chips.  
Pavement surfaces were restored with asphalt cold patch and/or quick mix cement patch.

REMARKS	1. Sample Collected
---------	---------------------

ENVIRONMENTAL BH COLUMN W/ REMARKS - GINT STD US LAB.GDT - 7/2/24 16:22 - \\GZACHICAGO\JOBS\81.0220733.01 TS CDOT QCQA (NCI PROGRAM) ALLEY & SIDEWALK CCDD-23-CP#46.GPJ



GZA GeoEnvironmental, Inc.  
915 Harger Road, Suite 330  
Oak Brook, IL 60523  
630-684-9100

# BORING NUMBER F-7

PAGE 1 OF 1

CLIENT	TranSystems Corporation	PROJECT NAME	TS CDOT CCDD 23-CP#46
PROJECT NUMBER	81.0220733.01	PROJECT LOCATION	Chicago, Cook County, IL
DATE STARTED	12/12/23	COMPLETED	12/12/23
GROUND ELEVATION	~598 +/- 2'	HOLE SIZE	2 inches
DRILLING CONTRACTOR	Environmental Soil Probing		
DRILLING METHOD	Direct Push	GROUND WATER LEVELS (ft, bgs):	
LOGGED BY	EHY	CHECKED BY	SC
DRILL RIG	5400 Truck Geoprobe		

DATE	TIME	DEPTH	CASING	STAB

DEPTH (ft)	GRAPHIC LOG	MATERIAL DESCRIPTION	REMARKS	DEPTH INTERVAL (ft)	PID RESULTS	RECOVERY (ft)
0						
		LEAN CLAY (CL/URBAN FILL: trace Slag); brown and black, moist	1	S-1 (0-4)	0.0	2.0
2		LEAN CLAY (CL); trace Gravel; brown, moist				
4			1	S-2 (4-8)	0.0	3.0
6						
8						

End of boring at 8' BGS. Boring immediately backfilled with remaining soil and bentonite chips.  
Pavement surfaces were restored with asphalt cold patch and/or quick mix cement patch.

REMARKS	1. Sample Collected
---------	---------------------

ENVIRONMENTAL BH COLUMN W/ REMARKS - GINT STD US LAB.GDT - 7/2/24 16:22 - \\GZACHICAGO\JOBS\81.0220733.01 TS CDOT QCQA (NCI PROGRAM) ALLEY & SIDEWALK CCDD-23-CP#46.GPJ



GZA GeoEnvironmental, Inc.  
915 Harger Road, Suite 330  
Oak Brook, IL 60523  
630-684-9100

# BORING NUMBER F-8

PAGE 1 OF 1

CLIENT	TranSystems Corporation	PROJECT NAME	TS CDOT CCDD 23-CP#46
PROJECT NUMBER	81.0220733.01	PROJECT LOCATION	Chicago, Cook County, IL
DATE STARTED	12/12/23	COMPLETED	12/12/23
GROUND ELEVATION	~597 +/- 2'	HOLE SIZE	2 inches
DRILLING CONTRACTOR	Environmental Soil Probing		
DRILLING METHOD	Direct Push		
LOGGED BY	EHY	CHECKED BY	SC
DRILL RIG	5400 Truck Geoprobe		

DATE	TIME	DEPTH	CASING	STAB

GROUND WATER  
LEVELS (ft, bgs):

DEPTH (ft)	GRAPHIC LOG	MATERIAL DESCRIPTION	REMARKS	DEPTH INTERVAL (ft)	PID RESULTS	RECOVERY (ft)
0						
2		LEAN CLAY (CL/URBAN FILL: trace Slag and Glass); brown and dark brown, moist	1	S-1 (0-4)	0.0	4.0
4		LEAN CLAY (CL); trace Gravel; brown, moist	1	S-2 (4-8)	0.0	3.5
6						
8						

End of boring at 8' BGS. Boring immediately backfilled with remaining soil and bentonite chips.  
Pavement surfaces were restored with asphalt cold patch and/or quick mix cement patch.

REMARKS	1. Sample Collected
---------	---------------------

ENVIRONMENTAL BH COLUMN W/ REMARKS - GINT STD US LAB.GDT - 7/2/24 16:22 - \\GZACHICAGO\JOBS\81.0220733.01 TS CDOT QCQA (NCI PROGRAM) ALLEY & SIDEWALK CCDD-23-CP#46.GPJ



GZA GeoEnvironmental, Inc.  
915 Harger Road, Suite 330  
Oak Brook, IL 60523  
630-684-9100

# BORING NUMBER F-9

PAGE 1 OF 1

CLIENT	TranSystems Corporation	PROJECT NAME	TS CDOT CCDD 23-CP#46
PROJECT NUMBER	81.0220733.01	PROJECT LOCATION	Chicago, Cook County, IL
DATE STARTED	12/12/23	COMPLETED	12/12/23
GROUND ELEVATION	~594 +/- 2'	HOLE SIZE	2 inches
DRILLING CONTRACTOR	Environmental Soil Probing		
DRILLING METHOD	Direct Push		
LOGGED BY	EHY	CHECKED BY	SC
DRILL RIG	5400 Truck Geoprobe		

DATE	TIME	DEPTH	CASING	STAB

GROUND WATER  
LEVELS (ft, bgs):

DEPTH (ft)	GRAPHIC LOG	MATERIAL DESCRIPTION	REMARKS	DEPTH INTERVAL (ft)	PID RESULTS	RECOVERY (ft)
0						
		SANDY GRAVEL (s(GW)/FILL); gray, moist	1	S-1 (0-4)	78.5	4.0
		LEAN CLAY (CL/URBAN FILL: trace Coal); dark brown and brown, gasoline odors, moist				
2						
4			1	S-2 (4-8)	9.3	3.5
		LEAN CLAY (CL); trace Gravel; brown, gasoline odors, moist				
6						
8						

End of boring at 8' BGS. Boring immediately backfilled with remaining soil and bentonite chips.  
Pavement surfaces were restored with asphalt cold patch and/or quick mix cement patch.

REMARKS	1. Sample Collected
---------	---------------------

ENVIRONMENTAL BH COLUMN W/ REMARKS - GINT STD US LAB.GDT - 7/2/24 16:22 - \\GZACHICAGO\JOBS\81.0220733.01 TS CDOT QCQA (NCI PROGRAM) ALLEY & SIDEWALK CCDD-23-CP#46.GPJ



July 11, 2024  
CCDD LPC-663 Form  
2023 CDOT NCI Green Alley Program  
NCI Central Area, Ward 24, Alley 23-CP#46  
*Attachments*

## **ATTACHMENT E**

### **EXAMPLE DUST METER CALCULATIONS**

## EXAMPLE LEAD ACTION LEVEL CALCULATIONS FOR DUST METER ALLEY 23-CP#46

$$ELs = \frac{(10^6 \text{ mg / kg}) / (SF)}{\text{conc (mg / kg)} / EL (\text{mg / m}^3)}$$

Conversion Factor: 1,000,000 10<sup>6</sup> mg/kg

SF (Safety Factor): **2** Unitless

Soil Contaminant Concentration (conc): **2600** mg/kg

Exposure Limit (EL): **0.03** mg/m<sup>3</sup> (OSHA PEL for lead, 8 hour TWA OR exposure limit being used)

Concentration displayed on dust monitor of total dust in air at which the contaminant of concern would be at its established exposure limit (ELs):

**5.77** mg/m<sup>3</sup>

OR

**5769** ug/m<sup>3</sup>

The OSHA Permissible Exposure Limit for particulates not otherwise classified (PNOC). If the dust monitor displays a value greater than these listed, respiratory protection should be used.

**15** mg/m<sup>3</sup>  
**TOTAL**

OR

**5** mg/m<sup>3</sup>  
**RESPIRABLE**

Safety Factor (SF) is a unitless quantity used to account for your degree of confidence in the following factors (1

1. The concentration of the contaminant in the airborne dust is the same as the average soil concentration.
2. The soil concentration data depicts a representative or worst case.
3. The monitoring instrument used accurately reports the concentration of dust in the air (respirable dust monitors typically under report the concentration of total dust-in-air).





A Subsidiary of GZA

GEOTECHNICAL  
ENVIRONMENTAL  
ECOLOGICAL  
WATER  
CONSTRUCTION  
MANAGEMENT

915 Harger Road  
Suite 330  
Oak Brook, IL 60523  
T: 630.684.9100  
F: 630.684.9120  
www.huffnhuff.com  
www.gza.com



To: Chicago Department of Transportation  
From: Shane Cuplin, P.G.; Adam Kittler, P.G.; Cory Wilson; and Matt Roth  
Date: July 11, 2024  
Re: **Infiltration Testing Memo: 2023 CDOT NCI Green Alley Program  
NCI Central Area, Ward 24, Alley 23-CP#46**

Huff & Huff, Inc., a subsidiary of GZA, Inc. (H&H/GZA) mobilized to the alley bounded by W. 16<sup>th</sup> Street to the north, S. Drake Avenue to the east, W. Ogden Avenue to the south, and S. Central Park Avenue to the west, in Chicago, Cook County, Illinois (Project Area). Infiltration testing suitability was assessed in conjunction with the 23-CP#46 soils Clean Construction or Demolition Debris (CCDD) assessment performed on December 12, 2023.

Soil samples were collected as part of the 23-CP#46 soils CCDD assessment from nine (9) locations (F-1 through F-9) in the alley to a maximum depth of approximately eight (8) feet below ground surface (bgs). Soils observed in the alley consisted primarily urban fill material in the top 1 to 4 feet, underlain by brown lean CLAY to an approximate depth range of 3 to 8 feet bgs.

Based on the soil conditions assessed in the field, an infiltration test was not conducted. Soil permeability is typically poor to very poor in clay material. Based on prior infiltration testing conducted by H&H/GZA in other alley improvement projects for CDOT with similar soil conditions, and where an infiltration rate was not reported due to no water movement, conducting an infiltration test in alley 23-CP#46 was considered to not be suitable or cost effective. The elimination of testing is consistent with the protocol for field assessment of infiltration testing, which is attached for reference.

Therefore, an estimated static hydraulic conductivity value was not established for this project; however, it appears that the subsurface materials are not conducive to permeable design options.

Attached is a Soil Boring Location Map and Boring Logs for reference to soil conditions.

If you have any questions regarding this matter, please contact us at 630-684-9100.

Shane Cuplin, P.G.  
Associate Principal

Adam Kittler  
Project Manager

Cory Wilson  
Project Manager/Consultant Reviewer

Matt Roth  
Scientist II



July 11, 2024  
Infiltration Testing Memorandum  
2023 CDOT NCI Green Alley Program  
NCI Central Area, Ward 24, Alley 23-CP#46  
*Attachments*

## **ATTACHMENT A**

### **SOIL BORING LOCATION MAP**





### Legend

- Project Area Limits: 23-CP#46
- Soil Boring Location

Aerial Source: ESRI Online World Imagery.

Huff & Huff, Inc.

Figure 1  
Soil Boring Location Map  
23-CP#46 Alley Project  
Chicago, Cook County, IL



July 11, 2024  
Infiltration Testing Memorandum  
2023 CDOT NCI Green Alley Program  
NCI Central Area, Ward 24, Alley 23-CP#46  
*Attachments*

## **ATTACHMENT B**

### **BORING LOGS**





GZA GeoEnvironmental, Inc.  
915 Harger Road, Suite 330  
Oak Brook, IL 60523  
630-684-9100

# BORING NUMBER F-1

PAGE 1 OF 1

CLIENT	TranSystems Corporation	PROJECT NAME	TS CDOT CCDD 23-CP#46
PROJECT NUMBER	81.0220733.01	PROJECT LOCATION	Chicago, Cook County, IL
DATE STARTED	12/12/23	COMPLETED	12/12/23
GROUND ELEVATION	~595 +/- 2'	HOLE SIZE	2 inches
DRILLING CONTRACTOR	Environmental Soil Probing		
DRILLING METHOD	Direct Push		
LOGGED BY	EHY	CHECKED BY	SC
DRILL RIG	5400 Truck Geoprobe		

GROUND WATER  
LEVELS (ft, bgs):

DATE	TIME	DEPTH	CASING	STAB

DEPTH (ft)	GRAPHIC LOG	MATERIAL DESCRIPTION	REMARKS	DEPTH INTERVAL (ft)	PID RESULTS	RECOVERY (ft)
0						
2		SANDY SILT and SILTY CLAY (s(ML) & (CL-ML)/FILL); trace Gravel, moist	1	S-1 (0-4)	0.0	3.0
4		LEAN CLAY (CL); trace Gravel; brown, dry				
8		Moist	1	S-2 (4-8)	0.0	4.0

End of boring at 8' BGS. Boring immediately backfilled with remaining soil and bentonite chips.  
Pavement surfaces were restored with asphalt cold patch and/or quick mix cement patch.

REMARKS  
1. Sample Collected

ENVIRONMENTAL BH COLUMN W/ REMARKS - GINT STD US LAB.GDT - 7/2/24 16:22 - \\GZACHICAGO\JOBS\81.0220733.01 TS CDOT QCQA (NCI PROGRAM) ALLEY & SIDEWALK CCDD-23-CP#46.GPJ



GZA GeoEnvironmental, Inc.  
915 Harger Road, Suite 330  
Oak Brook, IL 60523  
630-684-9100

# BORING NUMBER F-2

PAGE 1 OF 1

CLIENT	TranSystems Corporation	PROJECT NAME	TS CDOT CCDD 23-CP#46
PROJECT NUMBER	81.0220733.01	PROJECT LOCATION	Chicago, Cook County, IL
DATE STARTED	12/12/23	COMPLETED	12/12/23
GROUND ELEVATION	~596 +/- 2'	HOLE SIZE	2 inches
DRILLING CONTRACTOR	Environmental Soil Probing		
DRILLING METHOD	Direct Push		
LOGGED BY	EHY	CHECKED BY	SC
DRILL RIG	5400 Truck Geoprobe		

GROUND WATER  
LEVELS (ft, bgs):

DATE	TIME	DEPTH	CASING	STAB

DEPTH (ft)	GRAPHIC LOG	MATERIAL DESCRIPTION	REMARKS	DEPTH INTERVAL (ft)	PID RESULTS	RECOVERY (ft)
0						
2		LEAN CLAY (CL); trace Gravel; black to gray, gasoline odors, moist	1	S-1 (0-4)	1.1	1.5
4		Trace Sand; brown and gray, gasoline odors	1	S-2 (4-8)	0.5	3.0
6						
8						

End of boring at 8' BGS. Boring immediately backfilled with remaining soil and bentonite chips.  
Pavement surfaces were restored with asphalt cold patch and/or quick mix cement patch.

REMARKS  
1. Sample Collected

ENVIRONMENTAL BH COLUMN W/ REMARKS - GINT STD US LAB.GDT - 7/2/24 16:22 - \\GZACHICAGO\JOBS\81.0220733.01 TS CDOT QCQA (NCI PROGRAM) ALLEY & SIDEWALK CCDD-23-CP#46.GPJ



GZA GeoEnvironmental, Inc.  
915 Harger Road, Suite 330  
Oak Brook, IL 60523  
630-684-9100

# BORING NUMBER F-3

PAGE 1 OF 1

CLIENT	TranSystems Corporation	PROJECT NAME	TS CDOT CCDD 23-CP#46
PROJECT NUMBER	81.0220733.01	PROJECT LOCATION	Chicago, Cook County, IL
DATE STARTED	12/12/23	COMPLETED	12/12/23
GROUND ELEVATION	~595 +/- 2'	HOLE SIZE	2 inches
DRILLING CONTRACTOR	Environmental Soil Probing		
DRILLING METHOD	Direct Push		
LOGGED BY	EHY	CHECKED BY	SC
DRILL RIG	5400 Truck Geoprobe		

DATE	TIME	DEPTH	CASING	STAB

GROUND WATER  
LEVELS (ft, bgs):

DEPTH (ft)	GRAPHIC LOG	MATERIAL DESCRIPTION	REMARKS	DEPTH INTERVAL (ft)	PID RESULTS	RECOVERY (ft)
0						
1		TOPSOIL; black, moist	1	S-1 (0-4)	0.0	2.0
2		SANDY SILT (s(ML)/URBAN FILL:trace Coal); trace Gravel and Brick; black and brown, moist				
4		LEAN CLAY (CL); trace Gravel; brown and gray, moist	1	S-2 (4-8)	0.0	3.0
6						
8						

End of boring at 8' BGS. Boring immediately backfilled with remaining soil and bentonite chips.  
Pavement surfaces were restored with asphalt cold patch and/or quick mix cement patch.

REMARKS  
1. Sample Collected

ENVIRONMENTAL BH COLUMN W/ REMARKS - GINT STD US LAB.GDT - 7/2/24 16:22 - \\GZACHICAGO\JOBS\81.0220733.01 TS CDOT QCQA (NCI PROGRAM) ALLEY & SIDEWALK CCDD-SOIL MANAGEMENT\2023 NCI ALLEYS\GINT\23-CP#46.GPJ



GZA GeoEnvironmental, Inc.  
915 Harger Road, Suite 330  
Oak Brook, IL 60523  
630-684-9100

# BORING NUMBER F-4

PAGE 1 OF 1

CLIENT	TranSystems Corporation	PROJECT NAME	TS CDOT CCDD 23-CP#46
PROJECT NUMBER	81.0220733.01	PROJECT LOCATION	Chicago, Cook County, IL
DATE STARTED	12/12/23	COMPLETED	12/12/23
GROUND ELEVATION	~598 +/- 2'	HOLE SIZE	2 inches
DRILLING CONTRACTOR	Environmental Soil Probing		
DRILLING METHOD	Direct Push		
LOGGED BY	EHY	CHECKED BY	SC
DRILL RIG	5400 Truck Geoprobe		

GROUND WATER  
LEVELS (ft, bgs):

DATE	TIME	DEPTH	CASING	STAB

DEPTH (ft)	GRAPHIC LOG	MATERIAL DESCRIPTION	REMARKS	DEPTH INTERVAL (ft)	PID RESULTS	RECOVERY (ft)
0						
2		SANDY SILT (s(ML)/URBAN FILL:trace Slag and Coal); trace Gravel and Brick; black and brown, moist	1	S-1 (0-4)	0.3	1.5
4		SANDY SILT (s(ML)/FILL); trace Gravel; brown and dark brown, wet	1	S-2 (4-8)	0.0	1.0
6						
8						

End of boring at 8' BGS. Boring immediately backfilled with remaining soil and bentonite chips.  
Pavement surfaces were restored with asphalt cold patch and/or quick mix cement patch.

REMARKS  
1. Sample Collected

ENVIRONMENTAL BH COLUMN W/ REMARKS - GINT STD US LAB.GDT - 7/2/24 16:22 - \\GZACHICAGO\JOBS\81.0220733.01 TS CDOT QCQA (NCI PROGRAM) ALLEY & SIDEWALK CCDD-23-CP#46.GPJ





GZA GeoEnvironmental, Inc.  
915 Harger Road, Suite 330  
Oak Brook, IL 60523  
630-684-9100

# BORING NUMBER F-5

PAGE 1 OF 1

CLIENT	TranSystems Corporation	PROJECT NAME	TS CDOT CCDD 23-CP#46
PROJECT NUMBER	81.0220733.01	PROJECT LOCATION	Chicago, Cook County, IL
DATE STARTED	12/12/23	COMPLETED	12/12/23
GROUND ELEVATION	~599 +/- 2'	HOLE SIZE	2 inches
DRILLING CONTRACTOR	Environmental Soil Probing		
DRILLING METHOD	Direct Push		
LOGGED BY	EHY	CHECKED BY	SC
DRILL RIG	5400 Truck Geoprobe		

DATE	TIME	DEPTH	CASING	STAB

GROUND WATER  
LEVELS (ft, bgs):

DEPTH (ft)	GRAPHIC LOG	MATERIAL DESCRIPTION	REMARKS	DEPTH INTERVAL (ft)	PID RESULTS	RECOVERY (ft)
0						
		LEAN CLAY (CL/URBAN FILL: trace Tile); trace Gravel	1	S-1 (0-4)	0.0	2.0
		SANDY GRAVEL (s(GW)/FILL)				
		SILTY CLAY (CL-ML/URBAN FILL: trace Coal); trace brick, moist				
		Buried SILTY CLAY TOPSOIL; dark brown, moist				
2						
4		LEAN CLAY (CL); trace Gravel; brown, moist	1	S-2 (4-8)	0.0	3.0
6						
8						

End of boring at 8' BGS. Boring immediately backfilled with remaining soil and bentonite chips.  
Pavement surfaces were restored with asphalt cold patch and/or quick mix cement patch.

REMARKS	1. Sample Collected
---------	---------------------

ENVIRONMENTAL BH COLUMN W/ REMARKS - GINT STD US LAB.GDT - 7/2/24 16:22 - \\GZACHICAGO\JOBS\81.0220733.01 TS CDOT QCQA (NCI PROGRAM) ALLEY & SIDEWALK CCDD-23-CP#46.GPJ



GZA GeoEnvironmental, Inc.  
915 Harger Road, Suite 330  
Oak Brook, IL 60523  
630-684-9100

# BORING NUMBER F-6

PAGE 1 OF 1

CLIENT	TranSystems Corporation	PROJECT NAME	TS CDOT CCDD 23-CP#46
PROJECT NUMBER	81.0220733.01	PROJECT LOCATION	Chicago, Cook County, IL
DATE STARTED	12/12/23	COMPLETED	12/12/23
GROUND ELEVATION	~598 +/- 2'	HOLE SIZE	2 inches
DRILLING CONTRACTOR	Environmental Soil Probing		
DRILLING METHOD	Direct Push	GROUND WATER LEVELS (ft, bgs):	
LOGGED BY	EHY	CHECKED BY	SC
DRILL RIG	5400 Truck Geoprobe		

DATE	TIME	DEPTH	CASING	STAB

DEPTH (ft)	GRAPHIC LOG	MATERIAL DESCRIPTION	REMARKS	DEPTH INTERVAL (ft)	PID RESULTS	RECOVERY (ft)
0						
		SILT (ML/URBAN FILL: trace Coal, Glass, and Slag); gray, moist	1	S-1 (0-4)	0.0	3.0
		Buried TOPSOIL; dark brown, moist				
		LEAN CLAY (CL); trace Gravel; brown, moist				
2						
4			1	S-2 (4-8)	0.0	3.0
6						
8						

End of boring at 8' BGS. Boring immediately backfilled with remaining soil and bentonite chips.  
Pavement surfaces were restored with asphalt cold patch and/or quick mix cement patch.

REMARKS	1. Sample Collected
---------	---------------------

ENVIRONMENTAL BH COLUMN W/ REMARKS - GINT STD US LAB.GDT - 7/2/24 16:22 - \\GZACHICAGO\JOBS\81.0220733.01 TS CDOT QCQA (NCI PROGRAM) ALLEY & SIDEWALK CCDD-23-CP#46.GPJ



GZA GeoEnvironmental, Inc.  
915 Harger Road, Suite 330  
Oak Brook, IL 60523  
630-684-9100

# BORING NUMBER F-7

PAGE 1 OF 1

CLIENT	TranSystems Corporation	PROJECT NAME	TS CDOT CCDD 23-CP#46
PROJECT NUMBER	81.0220733.01	PROJECT LOCATION	Chicago, Cook County, IL
DATE STARTED	12/12/23	COMPLETED	12/12/23
GROUND ELEVATION	~598 +/- 2'	HOLE SIZE	2 inches
DRILLING CONTRACTOR	Environmental Soil Probing		
DRILLING METHOD	Direct Push	GROUND WATER LEVELS (ft, bgs):	
LOGGED BY	EHY	CHECKED BY	SC
DRILL RIG	5400 Truck Geoprobe		

DATE	TIME	DEPTH	CASING	STAB

DEPTH (ft)	GRAPHIC LOG	MATERIAL DESCRIPTION	REMARKS	DEPTH INTERVAL (ft)	PID RESULTS	RECOVERY (ft)
0						
		LEAN CLAY (CL/URBAN FILL: trace Slag); brown and black, moist	1	S-1 (0-4)	0.0	2.0
2		LEAN CLAY (CL); trace Gravel; brown, moist				
4			1	S-2 (4-8)	0.0	3.0
6						
8						

End of boring at 8' BGS. Boring immediately backfilled with remaining soil and bentonite chips.  
Pavement surfaces were restored with asphalt cold patch and/or quick mix cement patch.

REMARKS	1. Sample Collected
---------	---------------------

ENVIRONMENTAL BH COLUMN W/ REMARKS - GINT STD US LAB.GDT - 7/2/24 16:22 - \\GZACHICAGO\JOBS\81.0220733.01 TS CDOT QCQA (NCI PROGRAM) ALLEY & SIDEWALK CCDD-23-CP#46.GPJ



GZA GeoEnvironmental, Inc.  
915 Harger Road, Suite 330  
Oak Brook, IL 60523  
630-684-9100

# BORING NUMBER F-8

PAGE 1 OF 1

CLIENT	TranSystems Corporation	PROJECT NAME	TS CDOT CCDD 23-CP#46
PROJECT NUMBER	81.0220733.01	PROJECT LOCATION	Chicago, Cook County, IL
DATE STARTED	12/12/23	COMPLETED	12/12/23
GROUND ELEVATION	~597 +/- 2'	HOLE SIZE	2 inches
DRILLING CONTRACTOR	Environmental Soil Probing		
DRILLING METHOD	Direct Push		
LOGGED BY	EHY	CHECKED BY	SC
DRILL RIG	5400 Truck Geoprobe		

DATE	TIME	DEPTH	CASING	STAB

GROUND WATER  
LEVELS (ft, bgs):

DEPTH (ft)	GRAPHIC LOG	MATERIAL DESCRIPTION	REMARKS	DEPTH INTERVAL (ft)	PID RESULTS	RECOVERY (ft)
0						
2		LEAN CLAY (CL/URBAN FILL: trace Slag and Glass); brown and dark brown, moist	1	S-1 (0-4)	0.0	4.0
4		LEAN CLAY (CL); trace Gravel; brown, moist	1	S-2 (4-8)	0.0	3.5
6						
8						

End of boring at 8' BGS. Boring immediately backfilled with remaining soil and bentonite chips.  
Pavement surfaces were restored with asphalt cold patch and/or quick mix cement patch.

REMARKS  
1. Sample Collected

ENVIRONMENTAL BH COLUMN W/ REMARKS - GINT STD US LAB.GDT - 7/2/24 16:22 - \\GZACHICAGO\JOBS\81.0220733.01 TS CDOT QCQA (NCI PROGRAM) ALLEY & SIDEWALK CCDD-23-CP#46.GPJ



GZA GeoEnvironmental, Inc.  
915 Harger Road, Suite 330  
Oak Brook, IL 60523  
630-684-9100

# BORING NUMBER F-9

PAGE 1 OF 1

CLIENT	TranSystems Corporation	PROJECT NAME	TS CDOT CCDD 23-CP#46
PROJECT NUMBER	81.0220733.01	PROJECT LOCATION	Chicago, Cook County, IL
DATE STARTED	12/12/23	COMPLETED	12/12/23
GROUND ELEVATION	~594 +/- 2'	HOLE SIZE	2 inches
DRILLING CONTRACTOR	Environmental Soil Probing		
DRILLING METHOD	Direct Push		
LOGGED BY	EHY	CHECKED BY	SC
DRILL RIG	5400 Truck Geoprobe		

DATE	TIME	DEPTH	CASING	STAB

GROUND WATER  
LEVELS (ft, bgs):

DEPTH (ft)	GRAPHIC LOG	MATERIAL DESCRIPTION	REMARKS	DEPTH INTERVAL (ft)	PID RESULTS	RECOVERY (ft)
0						
		SANDY GRAVEL (s(GW)/FILL); gray, moist	1	S-1 (0-4)	78.5	4.0
		LEAN CLAY (CL/URBAN FILL: trace Coal); dark brown and brown, gasoline odors, moist				
2						
4			1	S-2 (4-8)	9.3	3.5
		LEAN CLAY (CL); trace Gravel; brown, gasoline odors, moist				
6						
8						

End of boring at 8' BGS. Boring immediately backfilled with remaining soil and bentonite chips.  
Pavement surfaces were restored with asphalt cold patch and/or quick mix cement patch.

REMARKS	1. Sample Collected
---------	---------------------

ENVIRONMENTAL BH COLUMN W/ REMARKS - GINT STD US LAB.GDT - 7/2/24 16:22 - \\GZACHICAGO\JOBS\81.0220733.01 TS CDOT QCQA (NCI PROGRAM) ALLEY & SIDEWALK CCDD-23-CP#46.GPJ



July 11, 2024  
Infiltration Testing Memorandum  
2023 CDOT NCI Green Alley Program  
NCI Central Area, Ward 24, Alley 23-CP#46  
*Attachments*

## **ATTACHMENT C**

### **FIELD ASSESSMENT PROTOCOL**

## DRAFT Field Assessment for Infiltration Testing on CDOT NCI Green Alley Program Projects

In an effort to assess the suitability of conducting subsurface infiltration testing on CDOT NCI alley projects, the following protocol is implemented in the field. The following protocol is based on discussions with the C\*NECT team and CDOT personnel in early 2021.

### Protocol

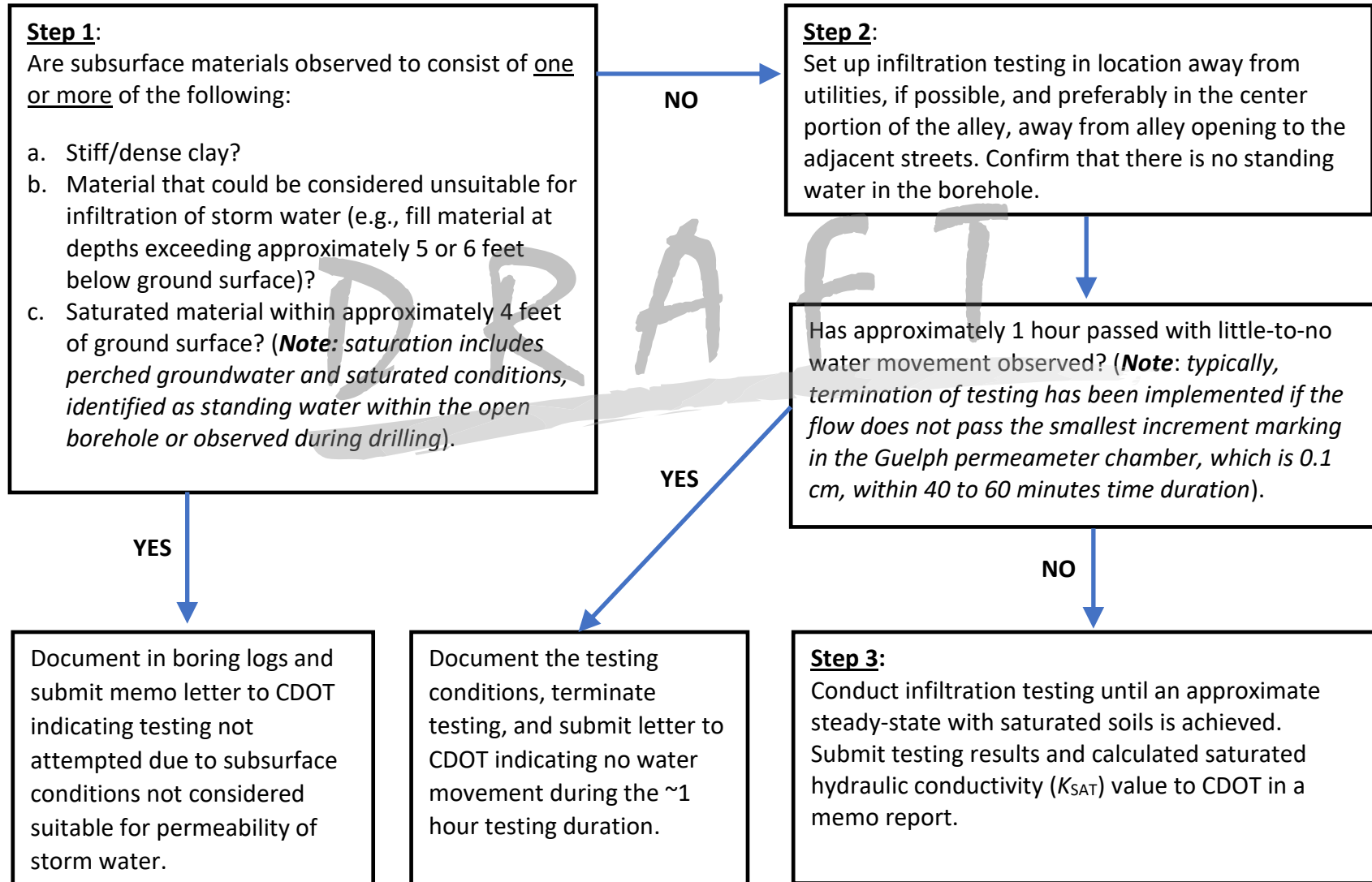



A Subsidiary of GZA

GEOTECHNICAL  
ENVIRONMENTAL  
ECOLOGICAL  
WATER  
CONSTRUCTION  
MANAGEMENT

915 Harger Road  
Suite 330  
Oak Brook, IL 60523  
T: 630.684.9100  
F: 630.684.9120  
www.huffnhuff.com  
www.gza.com



To: Chicago Department of Transportation  
From: Shane Cuplin, P.G.; Adam Kittler, P.G.; Cory Wilson; and Matt Roth  
Date: July 11, 2024  
Re: **Landfill Recommendation Memo: 2023 CDOT NCI Green Alley Program  
NCI Central Area, Ward 24, Alley 23-CP#46**

On December 12, 2023, Huff & Huff, Inc., a subsidiary of GZA, Inc. (H&H/GZA), mobilized to the alley bounded by W. 16<sup>th</sup> Street to the north, S. Drake Avenue to the east, W. Ogden Avenue to the south, and S. Central Park Avenue to the west, in Chicago, Cook County, Illinois (Project Area).

Six (6) potentially impacted properties (PIPs) were identified near the Project Area, based on environmental due diligence, including review of regulatory database listings, historical aerial photographs, and a site visit in connection with the Project Area. Based on the identified PIPs, as well as the location in Chicago and the potential to encounter urban fill material, an LPC-663 form with accompanying analytical testing results was appropriate for the Project Area. Nine (9) soil borings were advanced within the Project Area, corresponding to the areas of planned excavation/soil disposal, as depicted on the figures included in **Attachment A**. Soil borings F-1 through F-9 were advanced on December 12, 2023, to a depth of approximately eight (8) feet below ground surface (bgs), and representative soil samples from each boring were collected and submitted for laboratory analysis.

Samples were analyzed for one or more of the following analytical suites: volatile organic compounds (VOCs); polynuclear aromatic hydrocarbons (PNAs); total Resource Conservation and Recovery Act (RCRA) metals; Toxicity Characteristic Leaching Procedure (TCLP) chromium; TCLP lead; Synthetic Precipitation Leaching Procedure (SPLP) lead; and soil pH.

The following tables present the results from soil sampling:

- Table 1:** Identified Sites from ERIS Database (Within 500' of Project Area)
- Table 2:** Analytical Summary (CCDD Testing)
- Table 3:** VOC Results Detected Above the Laboratory RLs
- Table 4:** PNA Results Detected Above the Laboratory RLs
- Table 5:** Metals Results Detected Above the Laboratory RLs
- Table 6:** Soil pH and PID Screening Results
- Table 7:** Soil Disposal Description Summary

**Attachment A** includes figures depicting the Project Area, PIPs, and Article 669.05 Soil Type; **Attachment B** includes the laboratory analytical reports; and **Attachment C** includes the boring logs.

### Field Observations and Analytical Summary

On December 12, 2023, H&H/GZA collected representative soil samples from nine (9) soil borings within the Project Area, as displayed on the figures included in **Attachment A**. Soil borings F-1 through F-9 were advanced to approximately 8 feet bgs. Boring logs are included in **Attachment C**. Samples were screened with the photoionization detector (PID) meter, with results ranging from 0.0 parts per million (ppm) 78.5 ppm. Urban fill material was observed in



borings F-3, F-4, F-5, F-6, F-7, F-8, and F-9 containing one or more waste/debris items, including slag, cinders, coal, glass, and/or tile. Borings F-1 and F-2 were not noted to contain waste or debris items in the urban fill and/or silty fill material. Based on the identified PIPs, PID screening results, and on-site observations, samples were analyzed for specific parameters, as presented in **Table 2**.

**TABLE 1 – Identified Sites from ERIIS Database (Within 500' of Project Area)**

<i>Site Name</i>	<i>Map ID</i>	<i>Address (Distance &amp; Direction)</i>	<i>Database*/Reason</i>	<i>PIP?</i>
Public Street	7	1658 S Drake Ave (Adj, E)	<ul style="list-style-type: none"> <li><b>IEPA DOCS:</b> BOL #0316295044</li> </ul>	No
A. Keinberg	3	3520 W Ogden Ave (Adj, E)	<ul style="list-style-type: none"> <li><b>TANKS CHICAGO:</b> One (1) 500-gal fuel oil UST</li> </ul>	Yes
350-354 West Ogden Bldg. Corp. / Apartment/Retail Building, Lawndale Motors / City of Chicago	2, 4, 5, 8	3536-3556 W Ogden Ave (Adj, S)	<ul style="list-style-type: none"> <li><b>UST, TANKS CHICAGO:</b> <ul style="list-style-type: none"> <li>➤ One (1) 6,000-gal fuel oil UST, installed 1959, abandoned</li> <li>➤ Two (2) 550-gal lubricating oil UST, installed 1953, abandoned</li> <li>➤ One (1) 2,000-gal heating oil UST, removed 2007</li> <li>➤ Two (2) 550-gal gasoline UST, removed 2007</li> </ul> </li> <li><b>SPILLS:</b> <ul style="list-style-type: none"> <li>➤ Incident No. H-2023-0556, occurred on 07/12/2023, leak from one (1) 6,000-gal gasoline and two (2) 550-gal lubricating oil, tanks flooded during rain spilling into nearby storm sewers</li> </ul> </li> <li><b>PERMITS CHICAGO (UST):</b> One (1) 2,000-gal pre-74 heating oil tank remove application, expired 02/20/2008</li> </ul>	Yes
Ernest Jenkins	12	3600 W Ogden Ave (~120 ft, SW)	<ul style="list-style-type: none"> <li><b>PERMITS CHICAGO (APCP):</b> Application ID #DOEAIR19106, expired 2006</li> </ul>	No
Board of Education	17	3606 W Ogden Ave (~130 ft, SW)	<ul style="list-style-type: none"> <li><b>TANKS CHICAGO:</b> <ul style="list-style-type: none"> <li>➤ One (1) 2,000-gal fuel oil UST, installed 1962</li> <li>➤ One (1) 2,000-gal fuel oil UST, installed 1977</li> </ul> </li> </ul>	Yes
City of Chicago	6	1600 S Drake Ave (Adj, E)	<ul style="list-style-type: none"> <li><b>TANKS CHICAGO:</b> <ul style="list-style-type: none"> <li>➤ One (1) 10,000-gal fuel oil UST, installed 1958</li> <li>➤ One (1) 2,000-gal gasoline UST, installed 1949</li> <li>➤ One (1) 6,000-gal gasoline UST, inspected 1965</li> <li>➤ Convert one (1) 10,000-gal fuel oil UST to gasoline UST, 04/22/1965</li> </ul> </li> </ul>	Yes

**TABLE 1 – Identified Sites from ERIS Database (Within 500' of Project Area)**

<i>Site Name</i>	<i>Map ID</i>	<i>Address (Distance &amp; Direction)</i>	<i>Database*/Reason</i>	<i>PIP?</i>
Anton Dvorak Public School	1	3615 W 16 <sup>th</sup> St (~190 ft, W)	<ul style="list-style-type: none"> <li>• <b>TANKS CHICAGO:</b> <ul style="list-style-type: none"> <li>➤ One (1) 8,000-gal fuel oil UST, installed 1963</li> </ul> </li> <li>• <b>IEPA DOCS:</b> BOL #0316295039</li> <li>• <b>RCRA -NG:</b> “Dvorak” listed as SQG in 1997 of lead (D008); no violations</li> <li>• <b>Additional Listings:</b> FINDS/FRS, PERMITS CHICAGO (APCP)</li> </ul>	No
Pinkston	9	1846 S Central Park Ave (~200 ft, W)	<ul style="list-style-type: none"> <li>• <b>PERMITS CHICAGO (APCP):</b> Application ID #DOEAIR4948, status expired 1999</li> </ul>	No
Gloria Jenkins / Standard Oil	10, 14, 11	3525 W Ogden Ave / 1901 S Drake Ave (~200 ft, SE)	<ul style="list-style-type: none"> <li>• <b>TANKS CHICAGO:</b> <ul style="list-style-type: none"> <li>➤ Two (2) 6,000-gal gasoline UST, replaced with same 03/21/1975</li> <li>➤ One (1) 6,000-gal gasoline UST, inspected 09/11/1970</li> <li>➤ Three (3) 6,000-gal and one (1) 1,000-gal gasoline UST, removed 12/15/1987; two (2) 550-gal waste and fuel oil UST, removed 12/15/1987</li> <li>➤ Five (5) 6,000-gal fuel oil UST, removed 11/28/1989</li> <li>➤ Two (2) 1,000-gal and one (1) 2,000-gal gasoline UST, removed 04/24/1948</li> <li>➤ Two (2) 1,000-gal UST removed, replaced by one (1) 2,000-gal and one (1) 3,000-gal gasoline UST on 12/06/1956</li> </ul> </li> <li>• <b>IEPA DOCS:</b> BOL #0316305045</li> <li>• <b>Additional Listings:</b> FINDS/FRS</li> </ul>	Yes
Anesha Buchannan	15	3602 W 16 <sup>th</sup> St (~250 ft, NW)	<ul style="list-style-type: none"> <li>• <b>PERMITS CHICAGO (APCP):</b> Application ID #ENVAIR982061, status open</li> </ul>	No
Gunice Dallas	18	1859 S Millard Ave (~250 ft, W)	<ul style="list-style-type: none"> <li>• <b>PERMITS CHICAGO (APCP):</b> Application ID #DOEAIR3857, status expired 1998</li> </ul>	No

**TABLE 1 – Identified Sites from ERIS Database (Within 500' of Project Area)**

<i>Site Name</i>	<i>Map ID</i>	<i>Address (Distance &amp; Direction)</i>	<i>Database*/Reason</i>	<i>PIP?</i>
Illinois Bell Telephone Company, SBC Q11570, AT&T	21	1908 S St Louis Ave (~260, SE)	<ul style="list-style-type: none"> <li>• <b>UST, TANKS CHICAGO:</b> <ul style="list-style-type: none"> <li>➤ One (1) 10,000-gal fuel oil UST and two (2) 275-gal diesel UST, installed 06/05/1959</li> <li>➤ One (1) 10,000-gal diesel UST, removed 10/24/1990</li> <li>➤ One (1) 10,000-gal fuel oil UST, removed 07/12/1991</li> </ul> </li> <li>• <b>LUST, SPILLS, LUST DOCUMENT:</b> <ul style="list-style-type: none"> <li>➤ IEMA LUST Incident No. 903156: LUST from diesel UST in October 1990; NFR letter date of 04/12/1991</li> </ul> </li> <li>• <b>IEPA DOCS:</b> BOL #0316305042</li> <li>• <b>RCRA-NG:</b> "Ill Bell Tel Co Lawndale Co" listed as NG in 1985; "Illinois Bell – Q11570" listed as SQG in 1990, no waste code listed; listed as NG in 2002 for ignitable waste (D001), corrosive waste (D002), and lead (D008), no violations</li> <li>• <b>Additional Listings:</b> PERMITS CHICAGO (APCP), TIER 2</li> </ul>	Yes
Sherwin Williams Paint Company,	16	3561 W Ogden Ave (~295 ft, S)	<ul style="list-style-type: none"> <li>• <b>UST, TANKS CHICAGO:</b> <ul style="list-style-type: none"> <li>➤ One (1) 2,000-gal gasoline UST, removed 08/15/1991</li> </ul> </li> <li>• <b>RCRA-NG:</b> "The Sherman-Williams Company" listed as LQG in 1991 for ignitable waste (D001); listed as LQG in 1992, no waste code listed; listed at NG in 2006, no violations</li> <li>• <b>IEPA DOCS:</b> BOL #0316305057</li> <li>• <b>Additional Listings:</b> FINDS/FRS</li> </ul>	No
Vivian Robinson	19	1533 S Central Park Ave (~330 ft, NNE)	<ul style="list-style-type: none"> <li>• <b>PERMITS CHICAGO (APCP):</b> Application ID #DOEAIR9363, status expired 2002</li> </ul>	No
P. G. Berland	13	3555 W Ogden Ave (~340 ft, S)	<ul style="list-style-type: none"> <li>• <b>TANKS CHICAGO:</b> <ul style="list-style-type: none"> <li>➤ One (1) 500-gal and two (2) 275-gal UST removed, replaced by one (1) 6,000-gal benzine UST on 08/29/1962</li> <li>➤ One (1) 1,500-gal fuel oil UST, installed 05/03/1960</li> </ul> </li> </ul>	No

**TABLE 1 – Identified Sites from ERIS Database (Within 500' of Project Area)**

<b>Site Name</b>	<b>Map ID</b>	<b>Address (Distance &amp; Direction)</b>	<b>Database*/Reason</b>	<b>PIP?</b>
Resilient Corridor Site 8	22	3626 W Ogden Ave (~350 ft, SW)	<ul style="list-style-type: none"> <li><b>SRP, ENG, REM ASSESS:</b> "City of Chicago Dept of Fleet &amp; Facility Mgmt" received NFR letter 2018; Residential or Industrial/Commercial Land Use</li> </ul>	No
Honey Bee Trucking	25, 28	1823 S Millard Ave (~370 ft, W)	<ul style="list-style-type: none"> <li><b>IEPA DOCS:</b> BOL #0316305128</li> <li><b>RCRA-NG:</b> "Honey Bee Trucking" listed as NG, received in 1997 and 2009</li> <li><b>Additional Listings:</b> FINDS/FRS</li> </ul>	No
E & E Hauling	20	3616 W Ogden Ave (~370 ft, SW)	<ul style="list-style-type: none"> <li><b>TANKS CHICAGO:</b> <ul style="list-style-type: none"> <li>➤ One (1) 1,500-gal fuel oil UST, installed 02/27/1948</li> <li>➤ One (1) 1,500-gal fuel oil UST, removed 03/15/1977</li> </ul> </li> </ul>	No
Ruth Mills	23	1830 S St Louis Ave (~390 ft, E)	<ul style="list-style-type: none"> <li><b>PERMITS CHICAGO (APCP):</b> Application ID #DOEAIR7358, status expired 2001</li> </ul>	No
Gillette Co, Sanford	24, 29	3500 W 16 <sup>th</sup> St (~475 ft)	<ul style="list-style-type: none"> <li><b>IEPA DOCS:</b> BOL #0971255109</li> <li><b>Additional Listings:</b> AFS</li> </ul>	No

\*Only sites which conform to ASTM International Standard E 1527-13 are included, unless otherwise noted or warranted based on the nature of the database listing.

**TABLE 2 – Analytical Summary**

<b>Soil Boring</b>	<b>Depth, ft</b>	<b>Sampling Date</b>	<b>VOCs</b>	<b>PNAs</b>	<b>RCRA Metals</b>	<b>TCLP Metals</b>	<b>pH</b>
F-1	0-4	12/12/2023	X	X	X	X <sup>1</sup>	X
	4-8	12/12/2023		X	X	X <sup>1</sup>	X
F-2	0-4	12/12/2023	X	X	X	X <sup>1</sup>	X
	4-8	12/12/2023		X	X	X <sup>1</sup>	X
F-3	0-4	12/12/2023		X	X	X <sup>1</sup>	X
	4-8	12/12/2023	X	X	X	X <sup>1</sup>	X
F-4	0-4	12/12/2023	X	X	X	X <sup>1</sup>	X
	4-8	12/12/2023		X	X	X <sup>1</sup>	X
F-5	0-4	12/12/2023		X	X	X <sup>1</sup>	X
	4-8	12/12/2023	X	X	X	X <sup>1</sup>	X
F-6	0-4	12/12/2023	X	X	X	X <sup>1</sup>	X
	4-8	12/12/2023		X	X	X <sup>1</sup>	X
F-7	0-4	12/12/2023		X	X	X <sup>1</sup>	X
	4-8	12/12/2023	X	X	X	X <sup>1</sup>	X

**TABLE 2 – Analytical Summary**

Soil Boring	Depth, ft	Sampling Date	VOCs	PNAs	RCRA Metals	TCLP Metals	pH
F-8	0-4	12/12/2023	X	X	X	X <sup>1</sup>	X
	4-8	12/12/2023		X	X	X <sup>1</sup>	X
F-9	0-4	12/12/2023	X	X	X	X <sup>1</sup>	X
	4-8	12/12/2023	X	X	X	X <sup>1</sup>	X

<sup>1</sup> Includes TCLP chromium and TCLP lead.

**Table 3** through **Table 6** below summarize the detectable concentrations for VOCs, PNAs, metals, and soil pH. **Attachment B** contains the laboratory analytical results.

**TABLE 3 – VOC Results Detected Above the Laboratory Reporting Limits**

Parameter	MAC <sup>1</sup>	Tier I SRO <sup>2</sup>		Sample Results	
		CW Ingestion	CW Inhalation	F-9 (0-4)	F-9 (4-8)
<b>VOC</b>		-----mg/kg-----			
Benzene	0.03	2,300	2.2	<b>0.0091</b>	< 0.0067
Ethylbenzene	13	20,000	58	<b>0.014</b>	<b>0.049</b>
Toluene	12	410,000	42	<b>0.0074</b>	< 0.0067
Xylenes, Total	5.6	41,000	5.6	<b>0.034</b>	< 0.020

**Bold** Refers to result that is detected above the laboratory reporting limit.

<sup>1</sup> Refers to Maximum Allowable Concentration (MAC) of Chemical Constituents in Uncontaminated Soil Used As Fill Material At Regulated Fill Operations (35 IAC1100.Subpart F).

<sup>2</sup> Refers to Soil Remedial Objective (SRO) from Tables A and B, Appendix B, Part 742 – TACO.



**TABLE 4 – PNA Results Detected Above the Laboratory Reporting Limits**

Parameter	MAC <sup>1</sup>				Tier I SRO <sup>2</sup>		Sample Results								
	(Chicago) <sup>3</sup>	(MSA) <sup>4</sup>	(Non-MSA) <sup>5</sup>	(Non-Pop.) <sup>6</sup>	CW Ing.	CW Inh.	F-1 (0-4)	F-2 (4-8)	F-3 (0-4)	F-4 (0-4)	F-4 (4-8)	F-5 (0-4)	F-6 (0-4)	F-9 (0-4)	F-9 (4-8)
<b>PNA</b>	-----mg/kg-----														
Acenaphthene	570	570	570	570	120,000	---	<b>0.20</b>	< 0.041	<b>1.6</b>	<b>6.6</b>	<b>0.88</b>	< 0.040	< 0.040	<b>2.4</b>	<b>0.081</b>
Acenaphthylene	---	---	---	---	---	---	<b>0.55</b>	< 0.041	<b>0.88</b>	<b>3.7</b>	<b>0.80</b>	< 0.040	< 0.040	< 0.040	< 0.040
Anthracene	12,000	12,000	12,000	12,000	610,000	---	<b>1.0</b>	< 0.041	<b>4.3</b>	<b>24</b>	<b>3.6</b>	<b>0.042</b>	<b>0.074</b>	<b>4.3</b>	<b>0.10</b>
Benz(a)anthracene	10.9 <sup>7</sup>	1.8	0.9	0.9	170	---	<b>3.6</b>	< 0.041	<b>9.9</b>	<b>46</b>	<b>7.6</b>	<b>0.15</b>	<b>0.27</b>	<b>6.2</b>	<b>0.074</b>
Benzo(a)pyrene	11.4 <sup>7</sup>	2.1	0.98	0.09	17	---	<b>4.3</b>	< 0.041	<b>10</b>	<b>44</b>	<b>8.0</b>	<b>0.19</b>	<b>0.29</b>	<b>6.5</b>	<b>0.048</b>
Benzo(b)fluoranthene	13.1 <sup>7</sup>	2.1	0.9	0.9	170	---	<b>3.3</b>	< 0.041	<b>8.7</b>	<b>37</b>	<b>5.6</b>	<b>0.14</b>	<b>0.23</b>	<b>5.4</b>	<b>0.048</b>
Benzo(g,h,i)perylene	---	---	---	---	---	---	<b>2.6</b>	< 0.041	<b>5.9</b>	<b>21</b>	<b>4.3</b>	<b>0.11</b>	<b>0.16</b>	<b>3.2</b>	< 0.040
Benzo(k)fluoranthene	9	9	9	9	1,700	---	<b>3.2</b>	< 0.041	<b>8.7</b>	<b>31</b>	<b>5.7</b>	<b>0.13</b>	<b>0.20</b>	<b>4.0</b>	< 0.040
Chrysene	88	88	88	88	17,000	---	<b>3.4</b>	< 0.041	<b>11</b>	<b>45</b>	<b>7.4</b>	<b>0.18</b>	<b>0.25</b>	<b>6.0</b>	<b>0.14</b>
Dibenz(a,h)anthracene	1.03 <sup>7</sup>	0.42	0.15	0.09	17	---	<b>1.1</b>	< 0.041	<b>3.2</b>	<b>11</b>	<b>2.0</b>	<b>0.058</b>	<b>0.078</b>	<b>1.5</b>	< 0.040
Fluoranthene	3,100	3,100	3,100	3,100	82,000	---	<b>6.7</b>	< 0.041	<b>22</b>	<b>95</b>	<b>16</b>	<b>0.28</b>	<b>0.50</b>	<b>16</b>	<b>0.067</b>
Fluorene	560	560	560	560	82,000	---	<b>0.35</b>	< 0.041	<b>1.9</b>	<b>13</b>	<b>1.4</b>	< 0.040	< 0.040	<b>2.3</b>	<b>0.15</b>
Indeno(1,2,3-cd)pyrene	5.77 <sup>7</sup>	1.6	0.9	0.9	170	---	<b>2.1</b>	< 0.041	<b>5.4</b>	<b>19</b>	<b>3.9</b>	<b>0.084</b>	<b>0.11</b>	<b>2.8</b>	< 0.040
Naphthalene	1.8	1.8	1.8	1.8	4,100	1.8	<b>0.18</b>	< 0.041	<b>1.0</b>	<b>6.9</b>	<b>0.49</b>	< 0.040	< 0.040	<b>1.9</b>	<b>0.067</b>
Phenanthrene	---	---	---	---	---	---	<b>3.9</b>	<b>0.058</b>	<b>17</b>	<b>84</b>	<b>12</b>	<b>0.22</b>	<b>0.26</b>	<b>19</b>	<b>0.36</b>
Pyrene	2,300	2,300	2,300	2,300	61,000	---	<b>7.0</b>	< 0.041	<b>18</b>	<b>80</b>	<b>15</b>	<b>0.35</b>	<b>0.49</b>	<b>13</b>	<b>0.16</b>

<b>Bold</b>	Refers to result that is detected above laboratory reporting limit.
<b>Bold/Shaded</b>	Refers to results that exceed the applicable MAC value and/or Tier I SRO value.

- <sup>1</sup> Refers to the Maximum Allowable Concentrations (MACs) of Chemical Constituents in Uncontaminated Soil Used as Fill Material At Regulated Fill Operations (35 IAC Code 1100.Subpart F).
- <sup>2</sup> Refers to Soil Remediation Objective (SRO) for the Construction Worker Ingestion Exposure Pathway route, in Tables A and B, Appendix B, IAC Part 742 – TACO.
- <sup>3</sup> MAC value for CCDD disposal facilities *Within Chicago Corporate Limits*.
- <sup>4</sup> MAC value for CCDD disposal facilities *Within a Populated Area in a Metropolitan Statistical Area (MSA) County, Excluding Chicago*.
- <sup>5</sup> MAC value for CCDD disposal facilities *Within a Populated Area in a non-MSA County*.
- <sup>6</sup> MAC value for CCDD disposal facilities *Outside a Populated Area*.
- <sup>7</sup> Revised values for City of Chicago polynuclear aromatic hydrocarbon background concentrations originally listed in Part 742, Appendix A, Table H per IEPA Letter dated November 2022.



TABLE 5 – Total Metals Results Detected Above the Laboratory Reporting Limits

Parameter	MAC <sup>1</sup>		Tier I SRO <sup>2</sup>		Sample Results																	
	(Within an MSA County)	(Outside an MSA County)	CW Ing.	CW Inh.	F-1 (0-4)	F-1 (4-8)	F-2 (0-4)	F-2 (4-8)	F-3 (0-4)	F-3 (4-8)	F-4 (0-4)	F-4 (4-8)	F-5 (0-4)	F-5 (4-8)	F-6 (0-4)	F-6 (4-8)	F-7 (0-4)	F-7 (4-8)	F-8 (0-4)	F-8 (4-8)	F-9 (0-4)	F-9 (4-8)
Total Metals	-----mg/kg-----																					
Arsenic	13.0	11.3	61	25,000	12.1	9.5	7.5	5.0	26.5	5.0	12.2	8.5	9.3	18.4	11.5	5.9	9.6	12.9	8.5	17	9.3	11
Barium	1,500	1,500	14,000	870,000	430	61	69	29	480	24	380	550	140	220	250	46	69	120	74	39	170	65
Cadmium	5.2	5.2	200	59,000	1.5	< 0.59	< 0.60	< 0.62	1.5	< 0.62	2.6	0.85	0.60	< 0.59	< 0.60	< 0.59	< 0.59	< 0.57	< 0.54	< 0.59	0.56	< 0.57
Chromium	21	21	4,100	690	21.3*	23.6*	29.4*	26.9*	73.0*	23.6*	30.8*	51.5*	20.6	21.0	16	23.6*	25.0*	23.5*	25*	24*	25*	25*
Lead	107	107	700	---	490	17	18	16	910	10	1200	2600	200	18	320	13	15	20	96	26	340	15
Mercury	0.89	0.89	61	0.1 <sup>3</sup>	1.6	0.027	0.024	0.022	0.48 <sup>3</sup>	< 0.022	0.25 <sup>3</sup>	0.16 <sup>3</sup>	0.19 <sup>3</sup>	0.025	1.6	0.027	0.022	0.023	0.042	0.029	0.091	0.028
Selenium	1.3	1.3	1,000	---	1.5	< 1.2	< 1.2	< 1.2	< 1.2	< 1.2	< 1.0	< 1.3	< 1.2	< 1.2	1.4	< 1.2	< 1.2	< 1.1	< 1.1	< 1.2	< 1.0	< 1.1
Silver	4.4	4.4	1,000	---	1.1	< 1.2	< 1.2	< 1.2	< 1.2	< 1.2	< 1.0	< 1.3	< 1.2	< 1.2	< 1.2	< 1.2	< 1.2	< 1.1	< 1.1	< 1.2	< 1.0	< 1.1
TCLP Metals	-----mg/L-----																					
Chromium	0.1	0.1	---	---	< 0.020	< 0.020	< 0.020	< 0.020	< 0.020	< 0.020	< 0.020	< 0.020	< 0.020	< 0.020	< 0.020	< 0.020	< 0.020	< 0.020	< 0.020	< 0.020	< 0.020	< 0.020
Lead	0.0075	0.0075	---	---	0.077	< 0.0050	0.0057	< 0.0050	0.14	< 0.0050	0.41	0.11	0.018	< 0.0050	0.059	< 0.0050	0.0068	< 0.0050	< 0.0050	< 0.0050	0.012	< 0.0050
SPLP Metals	-----mg/L-----																					
Lead	0.0075	0.0075	---	---	NA	NA	NA	NA	NA	NA	NA	NA	0.012	NA	NA	NA	NA	NA	NA	NA	NA	NA

Bold	Refers to result that is detected above laboratory reporting limit.
Bold/Shaded	Refers to results that exceed the applicable MAC value and/or Tier I SRO value.

<sup>1</sup> Refers to the Maximum Allowable Concentrations (MACs) of Chemical Constituents in Uncontaminated Soil Used as Fill Material At Regulated Fill Operations (35 IAC Code 1100.Subpart F).

<sup>2</sup> Refers to Remedial Objective (RO) from Tables A and B, Appendix B, Part 742 – TACO.

<sup>3</sup> Refers to the mercury Construction Worker (CW) Inhalation Soil Remedial Objective (SRO), which is established for elemental mercury and represents a portion of the total mercury result reported by the analytical laboratory. The Tier 1 CW Inhalation SRO for mercury is based on the elemental portion of the metal which can become volatilized and can be inhaled as a vapor; however, the mercury typically detected is likely attributed to inorganic mercury salt compounds (association with coal, specifically).

\*Achieves the alternative MAC value based on leachable and/or total result.

**TABLE 6 – Soil pH and PID Screening Results**

Soil Boring	Depth, ft	Sampling Date	PID Screening Result (ppm)	Soil pH Result
F-1	0-4	12/12/2023	0.0	8.02
	4-8	12/12/2023	0.0	8.04
F-2	0-4	12/12/2023	<b>1.1</b>	8.56
	4-8	12/12/2023	0.5	8.97
F-3	0-4	12/12/2023	0.0	8.40
	4-8	12/12/2023	0.0	8.13
F-4	0-4	12/12/2023	0.3	8.42
	4-8	12/12/2023	0.0	8.12
F-5	0-4	12/12/2023	0.0	8.09
	4-8	12/12/2023	0.0	8.08
F-6	0-4	12/12/2023	0.0	8.12
	4-8	12/12/2023	0.0	8.28
F-7	0-4	12/12/2023	0.0	8.23
	4-8	12/12/2023	0.0	8.36
F-8	0-4	12/12/2023	0.0	8.37
	4-8	12/12/2023	0.0	8.30
F-9	0-4	12/12/2023	<b>78.5</b>	7.90
	4-8	12/12/2023	<b>9.3</b>	7.86

**Bold/Shaded**

Refers to result outside the acceptable range for CCDD disposal of 6.25 to 9.00 or PID screening above background levels (1.0 ppm).

### Soil Disposal Classification Assessment

Based on waste/debris observed in the urban fill material for borings F-3 (0.5-4'), F-4 (0-4'), F-5 (0-1.5'), F-6 (0-1'), F-7 (0-1'), F-8 (0-4'), and F-9 (0.5-4.5'); elevated PID readings and/or petroleum odors noted in samples F-2 (0-4), F-2 (4-8), F-9 (0-4), and F-9 (4-8); results for various PNAs; and results for arsenic, lead, mercury, and selenium for one or more of samples F-1 (0-4), F-3 (0-4), F-4 (0-4), F-4 (4-8), F-5 (0-4), F-5 (4-8), F-6 (0-4), F-8 (4-8), and F-9 (0-4), the following areas are within a **CCDD Exclusion Area**:

- F-1: from ground surface to approximately 4 feet bgs
- F-2: from ground surface to the maximum anticipated excavation depth
- F-3: from ground surface to approximately 4 feet bgs
- F-4: from ground surface to the maximum anticipated excavation depth
- F-5: from ground surface to the maximum anticipated excavation depth
- F-6: from ground surface to approximately 4 feet bgs
- F-7: from ground surface to approximately 1 feet bgs





- F-8: from ground surface to the maximum anticipated excavation depth
- F-9: from ground surface to the maximum anticipated excavation depth

According to Illinois Department of Transportation (IDOT) Standard Specifications for Road and Bridge Construction, Section 669.05 (Removal and Disposal of Regulated Substances – Contaminated Soil and/or Groundwater Management and Disposal), the following areas shall be managed as follows:

#### **669.05 Regulated Substances Management and Disposal**

- (a) Soil Types:** *"Soil Analytical Results Exceed Most Stringent MAC. When the soil analytical results indicate detected levels exceed the most stringent maximum allowable concentration (MAC) for chemical constituents in soil established pursuant to Subpart F of 35 Ill. Adm. Code 1100.605, the soil shall be managed as follows:"*

#### **Spoils generated from F-5 (1.5-4') are classified as 669.05(a)(1):**

- *"When analytical results indicate inorganic chemical constituents exceed the most stringent MAC, but still considered within area background levels by the Engineer, the excavated soil can be utilized within the right-of-way as embankment or fill, when suitable. If the soils cannot be utilized within the right-of-way, they shall be managed and disposed of at a landfill as a non-special waste."*
- Soils Management Summary (per Article 669.05 of the IDOT Construction Manual): *"Soil can be used on site or managed and disposed of at a properly permitted landfill as non-special waste. When disposed of at a landfill, the Contractor must provide a signed letter specifying the proposed disposal facility and documentation the landfill is permitted to accept the regulated soil. The Contractor is also responsible for providing the Waste Material Profile and Generator's Non-Special Waste Certification."*

#### **Spoils generated from F-7 (4-8') are classified as 669.05(a)(2):**

- *"When analytical results indicate inorganic chemical constituents exceed the most stringent MAC but do not exceed the MAC for a Metropolitan Statistical Area (MSA) County identified in 35 Ill. Admin. Code 742 Appendix A. Table G, the excavated soil can be utilized within the right-of-way as embankment or fill, when suitable, or managed and disposed of at a clean construction and demolition debris (CCDD) facility or an uncontaminated soil fill operation (USFO) within an MSA County provided the pH of the soil is within the range of 6.25 - 9.0, inclusive."*
- Soils Management Summary (per Article 669.05 of the IDOT Construction Manual): *"Soil can be used on site, disposed of at a clean construction demolition debris (CCDD) or uncontaminated soil fill operation (USFO) within an MSA County."*



Spoils generated from F-1 (0-4'), F-2 (0-4'Full Depth), F-3 (0-4'), F-4 (0-4'Full Depth), F-4 (4-8'), F-5 (0-1.5'), F-5 (4-8'), F-6 (0-4'), F-7 (0-1'), F-8 (0-8'Full Depth), and F-9 (0-4'), and F-9 (4-8'Full Depth) are classified as 669.05(a)(5):

- “When the Engineer determines soil cannot be managed according to Articles 669.05(a)(1) through (a)(4) above and the materials do not contain special waste or hazardous waste, as determined by the Engineer, the soil shall be managed and disposed of at a landfill as a non-special waste.”
- Soils Management Summary (per Article 669.05 of the IDOT Construction Manual): “Disturbed soil must be managed and disposed of at a properly permitted landfill as non-special waste. The Contractor must provide a signed letter specifying the proposed disposal facility and documentation the landfill is permitted to accept the regulated soil. The Contractor is also responsible for providing the Waste Material Profile and Generator’s Non-Special Waste Certification.”

Spoils generated from the remainder of the Project Area are certified for disposal at a CCDD facility or USFO facility, within the following areas:

- Within Chicago corporate limits
- A populated area in a Metropolitan Statistical Area (MSA) excluding Chicago
- A populated area in a non-MSA county
- A non-populated area

**TABLE 7 – Soil Disposal Description Summary**

Soil Boring ID	Soil Interval	Sample Classification	Parameter(s) Exceeding MAC(s)	Eligible for CCDD or USFO Disposal?	Soil Disposal Classification (Max Excavation Depth) <sup>1</sup>
F-1	0-4'	669.05(a)(5)	PNAs; Metals (lead, mercury, selenium), CWCA-Metals (mercury)	No: 0-4'	0-4': Landfill as Non-Special Waste (NSW)
	4-8'	Unrestricted	None	Yes: 4-8'	4-8': CCDD (Unrestricted <sup>2</sup> )
F-2	0-4'	669.05(a)(5)	Elevated PID (1.1 ppm); Gasoline Odors	No: 0-4'	0-4': Landfill as NSW
	4-8'	669.05(a)(5)	Gasoline Odors	No: 4-8'	4-8': Landfill as NSW
F-3	0-4'	669.05(a)(5)	Urban Fill (coal); PNAs, Metals (arsenic, lead); CWCA-Metals (lead)	No: 0-4'	0-4': Landfill as NSW
	4-8'	Unrestricted	None	Yes: 4-8'	4-8': CCDD (Unrestricted <sup>2</sup> )
F-4	0-4'	669.05(a)(5)	Urban Fill (slag, coal); PNAs; Metals (lead); CWCA-Metals (lead); CWCA-PNAs (benzo(a)pyrene, naphthalene)	No: 0-4'	0-4': Landfill as NSW
	4-8'	669.05(a)(5)	PNAs; Metals (lead); CWCA-Metals (lead)	No: 4-8'	4-8': Landfill as NSW
F-5	0-1.5'	669.05(a)(5)	Urban Fill (tile, coal)	No: 0-1.5'	0-1.5': Landfill as NSW
	1.5-4'	669.05(a)(1)	PNAs; Metals (lead)	No: 1.5-4'	1.5-4': Landfill as NSW or Site Reuse

**TABLE 7 – Soil Disposal Description Summary**

Soil Boring ID	Soil Interval	Sample Classification	Parameter(s) Exceeding MAC(s)	Eligible for CCDD or USFO Disposal?	Soil Disposal Classification (Max Excavation Depth) <sup>1</sup>
	4-8'	669.05(a)(5)	Metals (arsenic)	No: 4-8'	4-8': Landfill as NSW
F-6	0-4'	669.05(a)(5)	Urban Fill (coal, glass, slag); Metals (mercury, selenium); CWCA-Metals (mercury)	No: 0-4'	0-4': Landfill as NSW
	4-8'	Unrestricted	None	Yes: 4-8'	4-8': CCDD (Unrestricted <sup>2</sup> )
F-7	0-1'	669.05(a)(5)	Urban Fill (slag)	No: 0-1'	0-1': Landfill as NSW
	1-4'	Unrestricted	None	Yes: 1-4'	1-4': CCDD (Unrestricted <sup>2</sup> )
	4-8'	669.05(a)(2)	Metals (arsenic)	Yes: 4-8'	4-8': CCDD ( <i>Within MSA Counties</i> ) or <i>Site Reuse</i>
F-8	0-4'	669.05(a)(5)	Urban Fill (glass, slag)	No: 0-4'	0-4': Landfill as NSW
	4-8'	669.05(a)(5)	Metals (arsenic)	No: 4-8'	4-8': Landfill as NSW
F-9	0-4'	669.05(a)(5)	Urban Fill (coal); Gasoline Odors; Elevated PID (78.5 ppm); PNAs; CWCA-PNAs (naphthalene)	No: 0-4'	0-4': Landfill as NSW
	4-8'	669.05(a)(5)	Elevated PID (9.3 ppm); Gasoline Odors	No: 4-8'	4-8': Landfill as NSW

<sup>1</sup> Based on maximum excavation depth planned per Contract Plans. To avoid summarizing the full boring depth based on most-restrictive soil classification per sample depths analyzed, multiple options are summarized based on planned excavation depth throughout Project Area.

<sup>2</sup> "Unrestricted" refers to material that is approved for CCDD disposal at any facility location (e.g., Within Chicago Corporate Limits, Within a Populated Area in a MSA County, Within a Populated Area in Non-MSA County, and Outside a Populated Area).

**Bold/Shaded** Refers to areas which are within a **CCDD Exclusion Area**.

**Bold/Shaded** Refers to areas which are within a **CCDD Exclusion Area AND** within a **Construction Worker Caution Area**.

### Discussion of CW Caution Area(s)

Based on analytical results for benzo(a)pyrene, naphthalene, lead and/or mercury from samples F-1 (0-4), F-3 (0-4), F-4 (0-4), F-4 (4-8), F-6 (0-4), and F-9 (0-4), a **Construction Worker Caution Areas (CWCAs)** have been identified for the following area(s) The CWCAs are additionally discussed in the CCDD Narrative, dated July 2024, submitted under a separate cover.

- F-1: Construction Worker Inhalation (**mercury**) from ground surface to approximately 4 feet bgs
- F-3: Construction Worker Ingestion (**lead**) from ground surface to approximately 4 feet bgs
- F-4: Construction Worker Ingestion (**lead**) from ground surface to the maximum anticipated excavation depth; Construction Worker Ingestion (**benzo(a)pyrene**) from ground surface to approximately 4 feet bgs; Construction Worker Inhalation (**naphthalene**) from ground surface to approximately 4 feet bgs
- F-6: Construction Worker Inhalation (**mercury**) from ground surface to approximately 4 feet bgs
- F-9: Construction Worker Inhalation (**naphthalene**) from ground surface to approximately 4 feet bgs

**Materials generated for landfilling as part of the CDOT Neighborhood Capital Improvement (NCI) Program Central Area shall be managed and disposed as Non-Special Waste at the Waste Management (WM) Laraway landfill facility.**



If materials generated from the project are designated as 669.05(a)(5) spoils or other spoils and to be disposed of at a licensed landfill operation, CDOT/CDOT's consultant must be notified if spoils are taken to a landfill other than Waste Management. Waste Management has requested that drivers bring two copies of the Industrial Waste Tracking Receipt with them on the first load each day. If spoils are disposed of at a landfill other than Waste Management, a separate landfill profile must be obtained and coordinated with CDOT.

If you have any questions regarding this matter, please contact us at 630-684-9100.

A blue ink signature of Shane Cuplin.

Shane Cuplin, P.G.  
Associate Principal

A blue ink signature of Adam Kittler.

Adam Kittler  
Project Manager

A blue ink signature of Cory Wilson.

Cory Wilson  
Project Manager/Consultant Reviewer

A blue ink signature of Matt Roth.

Matt Roth  
Scientist II



July 11, 2024  
Landfill Recommendation Memorandum  
2023 CDOT NCI Green Alley Program  
NCI Central Area, Ward 24, Alley 23-CP#46  
*Attachments*

## **ATTACHMENT A**

### **FIGURES**





## Legend

- Project Area Limits: 23-CP#46
- Soil Boring Location

- Identified Site (Non-PIP)
- Identified Site (PIP)

Huff & Huff, Inc.

Figure 1  
Identified Sites Map  
23-CP#46 Alley Project  
Chicago, Cook County, IL



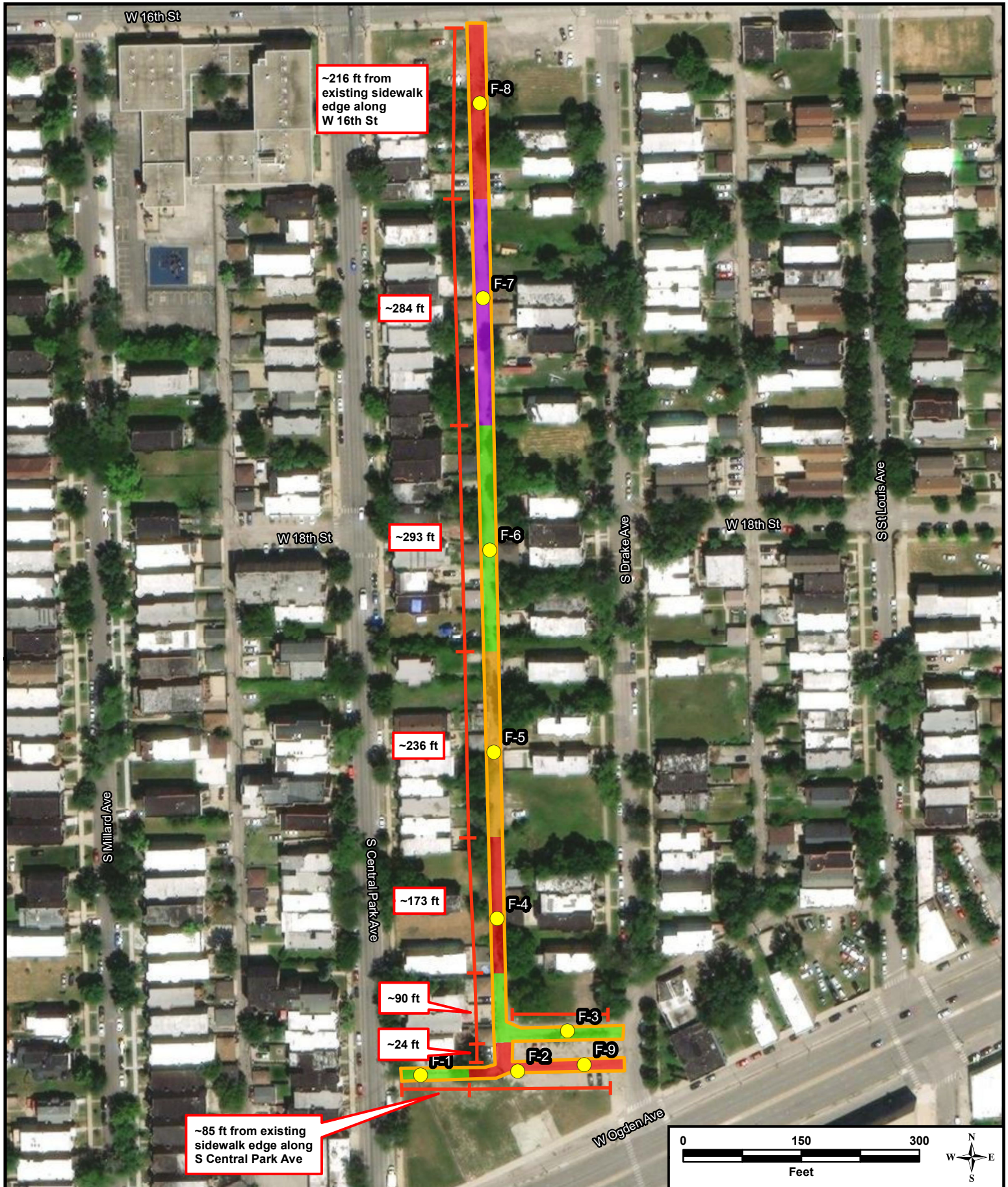

### Legend

- Project Area Limits: 23-CP#46
- Soil Boring Location
- F-1, F-3, and F-6: CCDD Exclusion (0-4'): 669.05(a)(5); CCDD Eligible (4-8'): Unrestricted
- F-2, F-4, F-8, and F-9: CCDD Exclusion (0-8'): 669.05(a)(5)
- F-5: CCDD Exclusion (0-1.5'): 669.05(a)(5); CCDD Exclusion (1.5-4'): 669.05(a)(1); CCDD Exclusion (4-8'): 669.05(a)(5)
- F-7: CCDD Exclusion (0-1'): 669.05(a)(5); CCDD Eligible (1-4'): Unrestricted; CCDD Eligible (4-8'): 669.05(a)(2)

Aerial Source: ESRI Online World Imagery.

Huff & Huff, Inc.

Figure 2  
Soil Boring Location and Soil Disposal Map  
23-CP#46 Alley Project  
Chicago, Cook County, IL



July 11, 2024  
Landfill Recommendation Memorandum  
2023 CDOT NCI Green Alley Program  
NCI Central Area, Ward 24, Alley 23-CP#46  
*Attachments*

## **ATTACHMENT B**

### **LABORATORY ANALYTICAL RESULTS**





2242 West Harrison St., Suite 200, Chicago, IL 60612-3766  
Tel: (312) 733-0551 Fax: (312) 733-2386 Info@TheSterlingLab.com

January 10, 2024

Huff & Huff, Inc.  
915 Harger Road  
Oak Brook, IL 60523-1486

Telephone: (630) 684-9100  
Fax: (630) 684-9120

Analytical Report for Work Order: 23120328 Revision 1

RE: 81.0220733.01, 2023-23-CP46, Chicago, IL.

Dear Huff & Huff, Inc.:

Sterling Labs received 18 samples for the referenced project on 12/12/2023 3:25:00 PM. The analytical results are presented in the following report.

This report is revised to reflect additional analysis requested after the last report revision.

All analyses were performed in accordance with the requirements of 35 IAC Part 186 / TNI standards. Analyses were performed in accordance with methods as referenced on the analytical report. Those analytical results expressed on a dry weight basis are also noted on the analytical report.

All analyses were performed within established holding time criteria, and all Quality Control criteria met EPA or laboratory specifications except when noted in the Case Narrative or Analytical Report. If required, an estimate of uncertainty for the analyses can be provided. A listing of accredited methods/parameters can also be provided.

Thank you for the opportunity to serve you and I look forward to working with you in the future. If you have any questions regarding the enclosed materials, please contact me at (312) 733-0551.

Sincerely,

A handwritten signature in black ink, appearing to read "Justice Kwateng", written over a light blue horizontal line.

Justice Kwateng  
Project Manager

*The information contained in this report and any attachments is confidential information intended only for the use of the individual or entities named above. The results of this report relate only to the samples as received and tested. Sterling labs is not responsible for customer provided information found in the report that is used to calculate final results. If you have received this report in error, please notify us immediately by phone. This report shall not be reproduced, except in its entirety, unless written approval has been obtained from the laboratory. This analytical report shall become property of the Customer upon payment in full. Otherwise, Sterling Labs will be under no obligation to support, defend or discuss the analytical report.*



Date: January 10, 2024

**Customer:** Huff & Huff, Inc.  
**Project:** 81.0220733.01, 2023-23-CP46, Chicago, IL.  
**Work Order:** 23120328 Revision 1

## Work Order Sample Summary

Lab Sample ID	Customer Sample ID	Tag Number	Collection Date	Date Received
23120328-001A	23-CP46-F1-0-4		12/12/2023 10:00:00 AM	12/12/2023
23120328-001B	23-CP46-F1-0-4		12/12/2023 10:00:00 AM	12/12/2023
23120328-002A	23-CP46-F1-4-8		12/12/2023 10:05:00 AM	12/12/2023
23120328-002B	23-CP46-F1-4-8		12/12/2023 10:05:00 AM	12/12/2023
23120328-003A	23-CP46-F2-0-4		12/12/2023 10:10:00 AM	12/12/2023
23120328-003B	23-CP46-F2-0-4		12/12/2023 10:10:00 AM	12/12/2023
23120328-004A	23-CP46-F2-4-8		12/12/2023 10:15:00 AM	12/12/2023
23120328-004B	23-CP46-F2-4-8		12/12/2023 10:15:00 AM	12/12/2023
23120328-005A	23-CP46-F3-0-4		12/12/2023 10:30:00 AM	12/12/2023
23120328-005B	23-CP46-F3-0-4		12/12/2023 10:30:00 AM	12/12/2023
23120328-006A	23-CP46-F3-4-8		12/12/2023 10:35:00 AM	12/12/2023
23120328-006B	23-CP46-F3-4-8		12/12/2023 10:35:00 AM	12/12/2023
23120328-007A	23-CP46-F4-0-4		12/12/2023 10:45:00 AM	12/12/2023
23120328-007B	23-CP46-F4-0-4		12/12/2023 10:45:00 AM	12/12/2023
23120328-008A	23-CP46-F4-4-8		12/12/2023 10:50:00 AM	12/12/2023
23120328-008B	23-CP46-F4-4-8		12/12/2023 10:50:00 AM	12/12/2023
23120328-009A	23-CP46-F5-0-4		12/12/2023 11:00:00 AM	12/12/2023
23120328-009B	23-CP46-F5-0-4		12/12/2023 11:00:00 AM	12/12/2023
23120328-010A	23-CP46-F5-4-8		12/12/2023 11:05:00 AM	12/12/2023
23120328-010B	23-CP46-F5-4-8		12/12/2023 11:05:00 AM	12/12/2023
23120328-011A	23-CP46-F6-0-4		12/12/2023 11:25:00 AM	12/12/2023
23120328-011B	23-CP46-F6-0-4		12/12/2023 11:25:00 AM	12/12/2023
23120328-012A	23-CP46-F6-4-8		12/12/2023 11:30:00 AM	12/12/2023
23120328-012B	23-CP46-F6-4-8		12/12/2023 11:30:00 AM	12/12/2023
23120328-013A	23-CP46-F7-0-4		12/12/2023 11:50:00 AM	12/12/2023
23120328-013B	23-CP46-F7-0-4		12/12/2023 11:50:00 AM	12/12/2023
23120328-014A	23-CP46-F7-4-8		12/12/2023 11:55:00 AM	12/12/2023
23120328-014B	23-CP46-F7-4-8		12/12/2023 11:55:00 AM	12/12/2023
23120328-015A	23-CP46-F8-0-4		12/12/2023 12:05:00 PM	12/12/2023
23120328-015B	23-CP46-F8-0-4		12/12/2023 12:05:00 PM	12/12/2023
23120328-016A	23-CP46-F8-4-8		12/12/2023 12:10:00 PM	12/12/2023
23120328-016B	23-CP46-F8-4-8		12/12/2023 12:10:00 PM	12/12/2023
23120328-017A	23-CP46-F9-0-4		12/12/2023 12:30:00 PM	12/12/2023
23120328-017B	23-CP46-F9-0-4		12/12/2023 12:30:00 PM	12/12/2023
23120328-018A	23-CP46-F9-4-8		12/12/2023 12:35:00 PM	12/12/2023
23120328-018B	23-CP46-F9-4-8		12/12/2023 12:35:00 PM	12/12/2023



Date Reported: January 10, 2024

Date Printed: January 10, 2024

## Analytical Results

Customer: Huff & Huff, Inc.

Customer Sample ID: 23-CP46-F1-0-4

Work Order: 23120328 Revision 1

Collection Date: 12/12/2023 10:00:00 AM

Project: 81.0220733.01, 2023-23-CP46, Chicago, IL.

Matrix: Soil

Lab ID: 23120328-001

Analyses	Result	RL	Qualifier	Units	DF	Date Analyzed
----------	--------	----	-----------	-------	----	---------------

### Volatile Organic Compounds by GC/MS

SW5035/8260B

Prep Date: 12/14/2023 Analyst: EGH

IEPA ELAP 100445

Acetone	ND	0.085	mg/Kg-dry	1	12/20/2023
Benzene	ND	0.0057	mg/Kg-dry	1	12/20/2023
Bromodichloromethane	ND	0.0057	mg/Kg-dry	1	12/20/2023
Bromoform	ND	0.0057	mg/Kg-dry	1	12/20/2023
Bromomethane	ND	0.011	mg/Kg-dry	1	12/20/2023
2-Butanone	ND	0.085	mg/Kg-dry	1	12/20/2023
Carbon disulfide	ND	0.057	mg/Kg-dry	1	12/20/2023
Carbon tetrachloride	ND	0.0057	mg/Kg-dry	1	12/20/2023
Chlorobenzene	ND	0.0057	mg/Kg-dry	1	12/20/2023
Chloroethane	ND	0.011	mg/Kg-dry	1	12/20/2023
Chloroform	ND	0.0057	mg/Kg-dry	1	12/20/2023
Chloromethane	ND	0.011	mg/Kg-dry	1	12/20/2023
Dibromochloromethane	ND	0.0057	mg/Kg-dry	1	12/20/2023
1,1-Dichloroethane	ND	0.0057	mg/Kg-dry	1	12/20/2023
1,2-Dichloroethane	ND	0.0057	mg/Kg-dry	1	12/20/2023
1,1-Dichloroethene	ND	0.0057	mg/Kg-dry	1	12/20/2023
cis-1,2-Dichloroethene	ND	0.0057	mg/Kg-dry	1	12/20/2023
trans-1,2-Dichloroethene	ND	0.0057	mg/Kg-dry	1	12/20/2023
1,2-Dichloropropane	ND	0.0057	mg/Kg-dry	1	12/20/2023
cis-1,3-Dichloropropene	ND	0.0023	mg/Kg-dry	1	12/20/2023
trans-1,3-Dichloropropene	ND	0.0023	mg/Kg-dry	1	12/20/2023
Ethylbenzene	ND	0.0057	mg/Kg-dry	1	12/20/2023
2-Hexanone	ND	0.023	mg/Kg-dry	1	12/20/2023
4-Methyl-2-pentanone	ND	0.023	mg/Kg-dry	1	12/20/2023
Methylene chloride	ND	0.011	mg/Kg-dry	1	12/20/2023
Methyl tert-butyl ether	ND	0.0057	mg/Kg-dry	1	12/20/2023
Styrene	ND	0.0057	mg/Kg-dry	1	12/20/2023
1,1,2,2-Tetrachloroethane	ND	0.0057	mg/Kg-dry	1	12/20/2023
Tetrachloroethene	ND	0.0057	mg/Kg-dry	1	12/20/2023
Toluene	ND	0.0057	mg/Kg-dry	1	12/20/2023
1,1,1-Trichloroethane	ND	0.0057	mg/Kg-dry	1	12/20/2023
1,1,2-Trichloroethane	ND	0.0057	mg/Kg-dry	1	12/20/2023
Trichloroethene	ND	0.0057	mg/Kg-dry	1	12/20/2023
Vinyl chloride	ND	0.0057	mg/Kg-dry	1	12/20/2023
Xylenes, Total	ND	0.017	mg/Kg-dry	1	12/20/2023

### Polynuclear Aromatic Hydrocarbons by GC/MS SW8270C (SW3550B)

Prep Date: 12/18/2023 Analyst: TEM

IEPA ELAP 100445

Acenaphthene	0.20	0.037	mg/Kg-dry	1	12/19/2023
Acenaphthylene	0.55	0.037	mg/Kg-dry	1	12/19/2023

#### Qualifiers:

ND - Not Detected at the Reporting Limit  
J - Analyte detected below quantitation limits  
B - Analyte detected in the associated Method Blank  
HT - Sample received past holding time  
\* - Non-accredited parameter

RL - Reporting / Quantitation Limit for the analysis  
S - Spike Recovery outside accepted recovery limits  
R - RPD outside accepted recovery limits  
E - Value above quantitation range  
H - Holding time exceeded



2242 West Harrison St., Suite 200, Chicago, IL 60612-3766  
Tel: (312) 733-0551 Fax: (312) 733-2386 Info@TheSterlingLab.com

Date Reported: January 10, 2024

Date Printed: January 10, 2024

## Analytical Results

Customer: Huff & Huff, Inc.

Customer Sample ID: 23-CP46-F1-0-4

Work Order: 23120328 Revision 1

Collection Date: 12/12/2023 10:00:00 AM

Project: 81.0220733.01, 2023-23-CP46, Chicago, IL.

Matrix: Soil

Lab ID: 23120328-001

Analyses	Result	RL	Qualifier	Units	DF	Date Analyzed
<b>Polynuclear Aromatic Hydrocarbons by GC/MS SW8270C (SW3550B)</b> Prep Date: 12/18/2023 Analyst: TEM						
IEPA ELAP 100445						
Anthracene	1.0	0.037		mg/Kg-dry	1	12/19/2023
Benz(a)anthracene	3.6	0.037		mg/Kg-dry	1	12/19/2023
Benzo(a)pyrene	4.3	0.037		mg/Kg-dry	1	12/19/2023
Benzo(b)fluoranthene	3.3	0.037		mg/Kg-dry	1	12/19/2023
Benzo(g,h,i)perylene	2.6	0.037		mg/Kg-dry	1	12/19/2023
Benzo(k)fluoranthene	3.2	0.037		mg/Kg-dry	1	12/19/2023
Chrysene	3.4	0.037		mg/Kg-dry	1	12/19/2023
Dibenz(a,h)anthracene	1.1	0.037		mg/Kg-dry	1	12/19/2023
Fluoranthene	6.7	0.19		mg/Kg-dry	5	12/21/2023
Fluorene	0.35	0.037		mg/Kg-dry	1	12/19/2023
Indeno(1,2,3-cd)pyrene	2.1	0.037		mg/Kg-dry	1	12/19/2023
Naphthalene	0.18	0.037		mg/Kg-dry	1	12/19/2023
Phenanthrene	3.9	0.037		mg/Kg-dry	1	12/19/2023
Pyrene	7.0	0.19		mg/Kg-dry	5	12/21/2023
<b>Metals by ICP/MS SW6020A (SW3050B)</b> Prep Date: 12/18/2023 Analyst: MMR						
IEPA ELAP 100445						
Arsenic	12.1	1.1		mg/Kg-dry	10	12/19/2023
Barium	430	1.1		mg/Kg-dry	10	12/19/2023
Cadmium	1.5	0.57		mg/Kg-dry	10	12/19/2023
Chromium	21.3	1.1		mg/Kg-dry	10	12/19/2023
Lead	490	0.57		mg/Kg-dry	10	12/19/2023
Selenium	1.5	1.1		mg/Kg-dry	10	12/19/2023
Silver	1.1	1.1		mg/Kg-dry	10	12/19/2023
<b>TCLP Metals by ICP/MS SW1311/6020A (SW3005A)</b> Prep Date: 12/19/2023 Analyst: MMR						
IEPA ELAP 100445						
Chromium	ND	0.020		mg/L	5	12/19/2023
Lead	0.077	0.0050		mg/L	5	12/19/2023
<b>Mercury SW7471B</b> Prep Date: 12/18/2023 Analyst: JB2						
IEPA ELAP 100445						
Mercury	1.6	0.21		mg/Kg-dry	10	12/19/2023
<b>pH (25 °C) SW9045C</b> Prep Date: 12/18/2023 Analyst: LJ1						
IEPA ELAP 100445						
pH	8.02			pH Units	1	12/18/2023
<b>Percent Moisture D2974</b> Prep Date: 12/18/2023 Analyst: EPD						
Percent Moisture	13.3	0.2	*	wt%	1	12/19/2023

**Qualifiers:**  
ND - Not Detected at the Reporting Limit  
J - Analyte detected below quantitation limits  
B - Analyte detected in the associated Method Blank  
HT - Sample received past holding time  
\* - Non-accredited parameter

RL - Reporting / Quantitation Limit for the analysis  
S - Spike Recovery outside accepted recovery limits  
R - RPD outside accepted recovery limits  
E - Value above quantitation range  
H - Holding time exceeded



Date Reported: January 10, 2024

Date Printed: January 10, 2024

## Analytical Results

Customer: Huff & Huff, Inc.

Customer Sample ID: 23-CP46-F1-4-8

Work Order: 23120328 Revision 1

Collection Date: 12/12/2023 10:05:00 AM

Project: 81.0220733.01, 2023-23-CP46, Chicago, IL.

Matrix: Soil

Lab ID: 23120328-002

Analyses	Result	RL	Qualifier	Units	DF	Date Analyzed
<b>Polynuclear Aromatic Hydrocarbons by GC/MS SW8270C (SW3550B)</b> Prep Date: 12/18/2023 Analyst: TEM						
IEPA ELAP 100445						
Acenaphthene	ND	0.039		mg/Kg-dry	1	12/19/2023
Acenaphthylene	ND	0.039		mg/Kg-dry	1	12/19/2023
Anthracene	ND	0.039		mg/Kg-dry	1	12/19/2023
Benz(a)anthracene	ND	0.039		mg/Kg-dry	1	12/19/2023
Benzo(a)pyrene	ND	0.039		mg/Kg-dry	1	12/19/2023
Benzo(b)fluoranthene	ND	0.039		mg/Kg-dry	1	12/19/2023
Benzo(g,h,i)perylene	ND	0.039		mg/Kg-dry	1	12/19/2023
Benzo(k)fluoranthene	ND	0.039		mg/Kg-dry	1	12/19/2023
Chrysene	ND	0.039		mg/Kg-dry	1	12/19/2023
Dibenz(a,h)anthracene	ND	0.039		mg/Kg-dry	1	12/19/2023
Fluoranthene	ND	0.039		mg/Kg-dry	1	12/19/2023
Fluorene	ND	0.039		mg/Kg-dry	1	12/19/2023
Indeno(1,2,3-cd)pyrene	ND	0.039		mg/Kg-dry	1	12/19/2023
Naphthalene	ND	0.039		mg/Kg-dry	1	12/19/2023
Phenanthrene	ND	0.039		mg/Kg-dry	1	12/19/2023
Pyrene	ND	0.039		mg/Kg-dry	1	12/19/2023
<b>Metals by ICP/MS SW6020A (SW3050B)</b> Prep Date: 12/18/2023 Analyst: MMR						
IEPA ELAP 100445						
Arsenic	9.5	1.2		mg/Kg-dry	10	12/19/2023
Barium	61	1.2		mg/Kg-dry	10	12/19/2023
Cadmium	ND	0.59		mg/Kg-dry	10	12/19/2023
Chromium	23.6	1.2		mg/Kg-dry	10	12/19/2023
Lead	17	0.59		mg/Kg-dry	10	12/19/2023
Selenium	ND	1.2		mg/Kg-dry	10	12/19/2023
Silver	ND	1.2		mg/Kg-dry	10	12/19/2023
<b>TCLP Metals by ICP/MS SW1311/6020A (SW3005A)</b> Prep Date: 12/19/2023 Analyst: MMR						
IEPA ELAP 100445						
Chromium	ND	0.020		mg/L	5	12/19/2023
Lead	ND	0.0050		mg/L	5	12/19/2023
<b>Mercury SW7471B</b> Prep Date: 12/18/2023 Analyst: JB2						
IEPA ELAP 100445						
Mercury	0.027	0.022		mg/Kg-dry	1	12/19/2023
<b>pH (25 °C) SW9045C</b> Prep Date: 12/18/2023 Analyst: LJ1						
IEPA ELAP 100445						
pH	8.04			pH Units	1	12/18/2023
<b>Percent Moisture D2974</b> Prep Date: 12/18/2023 Analyst: EPD						
Percent Moisture	15.6	0.2	*	wt%	1	12/19/2023

### Qualifiers:

ND - Not Detected at the Reporting Limit  
J - Analyte detected below quantitation limits  
B - Analyte detected in the associated Method Blank  
HT - Sample received past holding time  
\* - Non-accredited parameter

RL - Reporting / Quantitation Limit for the analysis  
S - Spike Recovery outside accepted recovery limits  
R - RPD outside accepted recovery limits  
E - Value above quantitation range  
H - Holding time exceeded



Date Reported: January 10, 2024

Date Printed: January 10, 2024

## Analytical Results

Customer: Huff & Huff, Inc.

Customer Sample ID: 23-CP46-F2-0-4

Work Order: 23120328 Revision 1

Collection Date: 12/12/2023 10:10:00 AM

Project: 81.0220733.01, 2023-23-CP46, Chicago, IL.

Matrix: Soil

Lab ID: 23120328-003

Analyses	Result	RL	Qualifier	Units	DF	Date Analyzed
----------	--------	----	-----------	-------	----	---------------

### Volatile Organic Compounds by GC/MS

SW5035/8260B

Prep Date: 12/14/2023 Analyst: EGH

IEPA ELAP 100445

Acetone	ND	0.079	mg/Kg-dry	1	12/20/2023
Benzene	ND	0.0053	mg/Kg-dry	1	12/20/2023
Bromodichloromethane	ND	0.0053	mg/Kg-dry	1	12/20/2023
Bromoform	ND	0.0053	mg/Kg-dry	1	12/20/2023
Bromomethane	ND	0.011	mg/Kg-dry	1	12/20/2023
2-Butanone	ND	0.079	mg/Kg-dry	1	12/20/2023
Carbon disulfide	ND	0.053	mg/Kg-dry	1	12/20/2023
Carbon tetrachloride	ND	0.0053	mg/Kg-dry	1	12/20/2023
Chlorobenzene	ND	0.0053	mg/Kg-dry	1	12/20/2023
Chloroethane	ND	0.011	mg/Kg-dry	1	12/20/2023
Chloroform	ND	0.0053	mg/Kg-dry	1	12/20/2023
Chloromethane	ND	0.011	mg/Kg-dry	1	12/20/2023
Dibromochloromethane	ND	0.0053	mg/Kg-dry	1	12/20/2023
1,1-Dichloroethane	ND	0.0053	mg/Kg-dry	1	12/20/2023
1,2-Dichloroethane	ND	0.0053	mg/Kg-dry	1	12/20/2023
1,1-Dichloroethene	ND	0.0053	mg/Kg-dry	1	12/20/2023
cis-1,2-Dichloroethene	ND	0.0053	mg/Kg-dry	1	12/20/2023
trans-1,2-Dichloroethene	ND	0.0053	mg/Kg-dry	1	12/20/2023
1,2-Dichloropropane	ND	0.0053	mg/Kg-dry	1	12/20/2023
cis-1,3-Dichloropropene	ND	0.0021	mg/Kg-dry	1	12/20/2023
trans-1,3-Dichloropropene	ND	0.0021	mg/Kg-dry	1	12/20/2023
Ethylbenzene	ND	0.0053	mg/Kg-dry	1	12/20/2023
2-Hexanone	ND	0.021	mg/Kg-dry	1	12/20/2023
4-Methyl-2-pentanone	ND	0.021	mg/Kg-dry	1	12/20/2023
Methylene chloride	ND	0.011	mg/Kg-dry	1	12/20/2023
Methyl tert-butyl ether	ND	0.0053	mg/Kg-dry	1	12/20/2023
Styrene	ND	0.0053	mg/Kg-dry	1	12/20/2023
1,1,2,2-Tetrachloroethane	ND	0.0053	mg/Kg-dry	1	12/20/2023
Tetrachloroethene	ND	0.0053	mg/Kg-dry	1	12/20/2023
Toluene	ND	0.0053	mg/Kg-dry	1	12/20/2023
1,1,1-Trichloroethane	ND	0.0053	mg/Kg-dry	1	12/20/2023
1,1,2-Trichloroethane	ND	0.0053	mg/Kg-dry	1	12/20/2023
Trichloroethene	ND	0.0053	mg/Kg-dry	1	12/20/2023
Vinyl chloride	ND	0.0053	mg/Kg-dry	1	12/20/2023
Xylenes, Total	ND	0.016	mg/Kg-dry	1	12/20/2023

### Polynuclear Aromatic Hydrocarbons by GC/MS SW8270C (SW3550B)

Prep Date: 12/18/2023 Analyst: TEM

IEPA ELAP 100445

Acenaphthene	ND	0.040	mg/Kg-dry	1	12/19/2023
Acenaphthylene	ND	0.040	mg/Kg-dry	1	12/19/2023

**Qualifiers:**  
ND - Not Detected at the Reporting Limit  
J - Analyte detected below quantitation limits  
B - Analyte detected in the associated Method Blank  
HT - Sample received past holding time  
\* - Non-accredited parameter

RL - Reporting / Quantitation Limit for the analysis  
S - Spike Recovery outside accepted recovery limits  
R - RPD outside accepted recovery limits  
E - Value above quantitation range  
H - Holding time exceeded



Date Reported: January 10, 2024

Date Printed: January 10, 2024

## Analytical Results

Customer: Huff & Huff, Inc.

Customer Sample ID: 23-CP46-F2-0-4

Work Order: 23120328 Revision 1

Collection Date: 12/12/2023 10:10:00 AM

Project: 81.0220733.01, 2023-23-CP46, Chicago, IL.

Matrix: Soil

Lab ID: 23120328-003

Analyses	Result	RL	Qualifier	Units	DF	Date Analyzed
<b>Polynuclear Aromatic Hydrocarbons by GC/MS SW8270C (SW3550B)</b> Prep Date: 12/18/2023 Analyst: TEM						
IEPA ELAP 100445						
Anthracene	ND	0.040		mg/Kg-dry	1	12/19/2023
Benz(a)anthracene	ND	0.040		mg/Kg-dry	1	12/19/2023
Benzo(a)pyrene	ND	0.040		mg/Kg-dry	1	12/19/2023
Benzo(b)fluoranthene	ND	0.040		mg/Kg-dry	1	12/19/2023
Benzo(g,h,i)perylene	ND	0.040		mg/Kg-dry	1	12/19/2023
Benzo(k)fluoranthene	ND	0.040		mg/Kg-dry	1	12/19/2023
Chrysene	ND	0.040		mg/Kg-dry	1	12/19/2023
Dibenz(a,h)anthracene	ND	0.040		mg/Kg-dry	1	12/19/2023
Fluoranthene	ND	0.040		mg/Kg-dry	1	12/19/2023
Fluorene	ND	0.040		mg/Kg-dry	1	12/19/2023
Indeno(1,2,3-cd)pyrene	ND	0.040		mg/Kg-dry	1	12/19/2023
Naphthalene	ND	0.040		mg/Kg-dry	1	12/19/2023
Phenanthrene	ND	0.040		mg/Kg-dry	1	12/19/2023
Pyrene	ND	0.040		mg/Kg-dry	1	12/19/2023
<b>Metals by ICP/MS SW6020A (SW3050B)</b> Prep Date: 12/18/2023 Analyst: MMR						
IEPA ELAP 100445						
Arsenic	7.5	1.2		mg/Kg-dry	10	12/19/2023
Barium	69	1.2		mg/Kg-dry	10	12/19/2023
Cadmium	ND	0.60		mg/Kg-dry	10	12/19/2023
Chromium	29.4	1.2		mg/Kg-dry	10	12/19/2023
Lead	18	0.60		mg/Kg-dry	10	12/19/2023
Selenium	ND	1.2		mg/Kg-dry	10	12/19/2023
Silver	ND	1.2		mg/Kg-dry	10	12/19/2023
<b>TCLP Metals by ICP/MS SW1311/6020A (SW3005A)</b> Prep Date: 12/19/2023 Analyst: MMR						
IEPA ELAP 100445						
Chromium	ND	0.020		mg/L	5	12/19/2023
Lead	0.0057	0.0050		mg/L	5	12/19/2023
<b>Mercury SW7471B</b> Prep Date: 12/18/2023 Analyst: JB2						
IEPA ELAP 100445						
Mercury	0.024	0.022		mg/Kg-dry	1	12/19/2023
<b>pH (25 °C) SW9045C</b> Prep Date: 12/18/2023 Analyst: LJ1						
IEPA ELAP 100445						
pH	8.56			pH Units	1	12/18/2023
<b>Percent Moisture D2974</b> Prep Date: 12/18/2023 Analyst: EPD						
Percent Moisture	18.4	0.2	*	wt%	1	12/19/2023

### Qualifiers:

ND - Not Detected at the Reporting Limit  
J - Analyte detected below quantitation limits  
B - Analyte detected in the associated Method Blank  
HT - Sample received past holding time  
\* - Non-accredited parameter

RL - Reporting / Quantitation Limit for the analysis  
S - Spike Recovery outside accepted recovery limits  
R - RPD outside accepted recovery limits  
E - Value above quantitation range  
H - Holding time exceeded





Date Reported: January 10, 2024

Date Printed: January 10, 2024

## Analytical Results

Customer: Huff & Huff, Inc.

Customer Sample ID: 23-CP46-F2-4-8

Work Order: 23120328 Revision 1

Collection Date: 12/12/2023 10:15:00 AM

Project: 81.0220733.01, 2023-23-CP46, Chicago, IL.

Matrix: Soil

Lab ID: 23120328-004

Analyses	Result	RL	Qualifier	Units	DF	Date Analyzed
<b>Polynuclear Aromatic Hydrocarbons by GC/MS SW8270C (SW3550B)</b> Prep Date: 12/18/2023 Analyst: TEM						
IEPA ELAP 100445						
Acenaphthene	ND	0.041		mg/Kg-dry	1	12/19/2023
Acenaphthylene	ND	0.041		mg/Kg-dry	1	12/19/2023
Anthracene	ND	0.041		mg/Kg-dry	1	12/19/2023
Benz(a)anthracene	ND	0.041		mg/Kg-dry	1	12/19/2023
Benzo(a)pyrene	ND	0.041		mg/Kg-dry	1	12/19/2023
Benzo(b)fluoranthene	ND	0.041		mg/Kg-dry	1	12/19/2023
Benzo(g,h,i)perylene	ND	0.041		mg/Kg-dry	1	12/19/2023
Benzo(k)fluoranthene	ND	0.041		mg/Kg-dry	1	12/19/2023
Chrysene	ND	0.041		mg/Kg-dry	1	12/19/2023
Dibenz(a,h)anthracene	ND	0.041		mg/Kg-dry	1	12/19/2023
Fluoranthene	ND	0.041		mg/Kg-dry	1	12/19/2023
Fluorene	ND	0.041		mg/Kg-dry	1	12/19/2023
Indeno(1,2,3-cd)pyrene	ND	0.041		mg/Kg-dry	1	12/19/2023
Naphthalene	ND	0.041		mg/Kg-dry	1	12/19/2023
Phenanthrene	0.058	0.041		mg/Kg-dry	1	12/19/2023
Pyrene	ND	0.041		mg/Kg-dry	1	12/19/2023
<b>Metals by ICP/MS SW6020A (SW3050B)</b> Prep Date: 12/18/2023 Analyst: MMR						
IEPA ELAP 100445						
Arsenic	5.0	1.2		mg/Kg-dry	10	12/19/2023
Barium	29	1.2		mg/Kg-dry	10	12/19/2023
Cadmium	ND	0.62		mg/Kg-dry	10	12/19/2023
Chromium	26.9	1.2		mg/Kg-dry	10	12/19/2023
Lead	16	0.62		mg/Kg-dry	10	12/19/2023
Selenium	ND	1.2		mg/Kg-dry	10	12/19/2023
Silver	ND	1.2		mg/Kg-dry	10	12/19/2023
<b>TCLP Metals by ICP/MS SW1311/6020A (SW3005A)</b> Prep Date: 12/19/2023 Analyst: MMR						
IEPA ELAP 100445						
Chromium	ND	0.020		mg/L	5	12/19/2023
Lead	ND	0.0050		mg/L	5	12/19/2023
<b>Mercury SW7471B</b> Prep Date: 12/18/2023 Analyst: JB2						
IEPA ELAP 100445						
Mercury	0.022	0.021		mg/Kg-dry	1	12/19/2023
<b>pH (25 °C) SW9045C</b> Prep Date: 12/18/2023 Analyst: LJ1						
IEPA ELAP 100445						
pH	8.97			pH Units	1	12/18/2023
<b>Percent Moisture D2974</b> Prep Date: 12/18/2023 Analyst: EPD						
Percent Moisture	21.7	0.2	*	wt%	1	12/19/2023

### Qualifiers:

ND - Not Detected at the Reporting Limit  
J - Analyte detected below quantitation limits  
B - Analyte detected in the associated Method Blank  
HT - Sample received past holding time  
\* - Non-accredited parameter

RL - Reporting / Quantitation Limit for the analysis  
S - Spike Recovery outside accepted recovery limits  
R - RPD outside accepted recovery limits  
E - Value above quantitation range  
H - Holding time exceeded





Date Reported: January 10, 2024

Date Printed: January 10, 2024

## Analytical Results

Customer: Huff & Huff, Inc.

Customer Sample ID: 23-CP46-F3-0-4

Work Order: 23120328 Revision 1

Collection Date: 12/12/2023 10:30:00 AM

Project: 81.0220733.01, 2023-23-CP46, Chicago, IL.

Matrix: Soil

Lab ID: 23120328-005

Analyses	Result	RL	Qualifier	Units	DF	Date Analyzed
<b>Polynuclear Aromatic Hydrocarbons by GC/MS SW8270C (SW3550B)</b> Prep Date: 12/18/2023 Analyst: TEM						
IEPA ELAP 100445						
Acenaphthene	1.6	0.043		mg/Kg-dry	1	12/19/2023
Acenaphthylene	0.88	0.043		mg/Kg-dry	1	12/19/2023
Anthracene	4.3	0.043		mg/Kg-dry	1	12/19/2023
Benz(a)anthracene	9.9	0.43		mg/Kg-dry	10	12/21/2023
Benzo(a)pyrene	10	0.43		mg/Kg-dry	10	12/21/2023
Benzo(b)fluoranthene	8.7	0.43		mg/Kg-dry	10	12/21/2023
Benzo(g,h,i)perylene	5.9	0.43		mg/Kg-dry	10	12/21/2023
Benzo(k)fluoranthene	8.7	0.43		mg/Kg-dry	10	12/21/2023
Chrysene	11	0.43		mg/Kg-dry	10	12/21/2023
Dibenz(a,h)anthracene	3.2	0.043		mg/Kg-dry	1	12/19/2023
Fluoranthene	22	0.43		mg/Kg-dry	10	12/21/2023
Fluorene	1.9	0.043		mg/Kg-dry	1	12/19/2023
Indeno(1,2,3-cd)pyrene	5.4	0.43		mg/Kg-dry	10	12/21/2023
Naphthalene	1.0	0.043		mg/Kg-dry	1	12/19/2023
Phenanthrene	17	0.43		mg/Kg-dry	10	12/21/2023
Pyrene	18	0.43		mg/Kg-dry	10	12/21/2023
<b>Metals by ICP/MS SW6020A (SW3050B)</b> Prep Date: 12/18/2023 Analyst: MMR						
IEPA ELAP 100445						
Arsenic	26.5	1.2		mg/Kg-dry	10	12/19/2023
Barium	480	1.2		mg/Kg-dry	10	12/19/2023
Cadmium	1.5	0.60		mg/Kg-dry	10	12/19/2023
Chromium	73.0	1.2		mg/Kg-dry	10	12/19/2023
Lead	910	0.60		mg/Kg-dry	10	12/19/2023
Selenium	ND	1.2		mg/Kg-dry	10	12/19/2023
Silver	ND	1.2		mg/Kg-dry	10	12/19/2023
<b>TCLP Metals by ICP/MS SW1311/6020A (SW3005A)</b> Prep Date: 12/19/2023 Analyst: MMR						
IEPA ELAP 100445						
Chromium	ND	0.020		mg/L	5	12/19/2023
Lead	0.14	0.0050		mg/L	5	12/19/2023
<b>Mercury SW7471B</b> Prep Date: 12/18/2023 Analyst: JB2						
IEPA ELAP 100445						
Mercury	0.48	0.022		mg/Kg-dry	1	12/19/2023
<b>pH (25 °C) SW9045C</b> Prep Date: 12/18/2023 Analyst: LJ1						
IEPA ELAP 100445						
pH	8.40			pH Units	1	12/18/2023
<b>Percent Moisture D2974</b> Prep Date: 12/18/2023 Analyst: EPD						
Percent Moisture	23.7	0.2	*	wt%	1	12/19/2023

**Qualifiers:**  
ND - Not Detected at the Reporting Limit  
J - Analyte detected below quantitation limits  
B - Analyte detected in the associated Method Blank  
HT - Sample received past holding time  
\* - Non-accredited parameter

RL - Reporting / Quantitation Limit for the analysis  
S - Spike Recovery outside accepted recovery limits  
R - RPD outside accepted recovery limits  
E - Value above quantitation range  
H - Holding time exceeded



Date Reported: January 10, 2024

Date Printed: January 10, 2024

## Analytical Results

Customer: Huff & Huff, Inc.

Customer Sample ID: 23-CP46-F3-4-8

Work Order: 23120328 Revision 1

Collection Date: 12/12/2023 10:35:00 AM

Project: 81.0220733.01, 2023-23-CP46, Chicago, IL.

Matrix: Soil

Lab ID: 23120328-006

Analyses	Result	RL	Qualifier	Units	DF	Date Analyzed
----------	--------	----	-----------	-------	----	---------------

### Volatile Organic Compounds by GC/MS

SW5035/8260B

Prep Date: 12/14/2023 Analyst: EGH

IEPA ELAP 100445

Acetone	ND	0.074	mg/Kg-dry	1	12/20/2023
Benzene	ND	0.0049	mg/Kg-dry	1	12/20/2023
Bromodichloromethane	ND	0.0049	mg/Kg-dry	1	12/20/2023
Bromoform	ND	0.0049	mg/Kg-dry	1	12/20/2023
Bromomethane	ND	0.0098	mg/Kg-dry	1	12/20/2023
2-Butanone	ND	0.074	mg/Kg-dry	1	12/20/2023
Carbon disulfide	ND	0.049	mg/Kg-dry	1	12/20/2023
Carbon tetrachloride	ND	0.0049	mg/Kg-dry	1	12/20/2023
Chlorobenzene	ND	0.0049	mg/Kg-dry	1	12/20/2023
Chloroethane	ND	0.0098	mg/Kg-dry	1	12/20/2023
Chloroform	ND	0.0049	mg/Kg-dry	1	12/20/2023
Chloromethane	ND	0.0098	mg/Kg-dry	1	12/20/2023
Dibromochloromethane	ND	0.0049	mg/Kg-dry	1	12/20/2023
1,1-Dichloroethane	ND	0.0049	mg/Kg-dry	1	12/20/2023
1,2-Dichloroethane	ND	0.0049	mg/Kg-dry	1	12/20/2023
1,1-Dichloroethene	ND	0.0049	mg/Kg-dry	1	12/20/2023
cis-1,2-Dichloroethene	ND	0.0049	mg/Kg-dry	1	12/20/2023
trans-1,2-Dichloroethene	ND	0.0049	mg/Kg-dry	1	12/20/2023
1,2-Dichloropropane	ND	0.0049	mg/Kg-dry	1	12/20/2023
cis-1,3-Dichloropropene	ND	0.0020	mg/Kg-dry	1	12/20/2023
trans-1,3-Dichloropropene	ND	0.0020	mg/Kg-dry	1	12/20/2023
Ethylbenzene	ND	0.0049	mg/Kg-dry	1	12/20/2023
2-Hexanone	ND	0.020	mg/Kg-dry	1	12/20/2023
4-Methyl-2-pentanone	ND	0.020	mg/Kg-dry	1	12/20/2023
Methylene chloride	ND	0.0098	mg/Kg-dry	1	12/20/2023
Methyl tert-butyl ether	ND	0.0049	mg/Kg-dry	1	12/20/2023
Styrene	ND	0.0049	mg/Kg-dry	1	12/20/2023
1,1,2,2-Tetrachloroethane	ND	0.0049	mg/Kg-dry	1	12/20/2023
Tetrachloroethene	ND	0.0049	mg/Kg-dry	1	12/20/2023
Toluene	ND	0.0049	mg/Kg-dry	1	12/20/2023
1,1,1-Trichloroethane	ND	0.0049	mg/Kg-dry	1	12/20/2023
1,1,2-Trichloroethane	ND	0.0049	mg/Kg-dry	1	12/20/2023
Trichloroethene	ND	0.0049	mg/Kg-dry	1	12/20/2023
Vinyl chloride	ND	0.0049	mg/Kg-dry	1	12/20/2023
Xylenes, Total	ND	0.015	mg/Kg-dry	1	12/20/2023

### Polynuclear Aromatic Hydrocarbons by GC/MS

SW8270C (SW3550B)

Prep Date: 12/18/2023 Analyst: TEM

IEPA ELAP 100445

Acenaphthene	ND	0.041	mg/Kg-dry	1	12/19/2023
Acenaphthylene	ND	0.041	mg/Kg-dry	1	12/19/2023

#### Qualifiers:

ND - Not Detected at the Reporting Limit  
J - Analyte detected below quantitation limits  
B - Analyte detected in the associated Method Blank  
HT - Sample received past holding time  
\* - Non-accredited parameter

RL - Reporting / Quantitation Limit for the analysis  
S - Spike Recovery outside accepted recovery limits  
R - RPD outside accepted recovery limits  
E - Value above quantitation range  
H - Holding time exceeded



Date Reported: January 10, 2024

Date Printed: January 10, 2024

## Analytical Results

Customer: Huff & Huff, Inc.

Customer Sample ID: 23-CP46-F3-4-8

Work Order: 23120328 Revision 1

Collection Date: 12/12/2023 10:35:00 AM

Project: 81.0220733.01, 2023-23-CP46, Chicago, IL.

Matrix: Soil

Lab ID: 23120328-006

Analyses	Result	RL	Qualifier	Units	DF	Date Analyzed
<b>Polynuclear Aromatic Hydrocarbons by GC/MS SW8270C (SW3550B)</b> Prep Date: 12/18/2023 Analyst: TEM						
IEPA ELAP 100445						
Anthracene	ND	0.041		mg/Kg-dry	1	12/19/2023
Benz(a)anthracene	ND	0.041		mg/Kg-dry	1	12/19/2023
Benzo(a)pyrene	ND	0.041		mg/Kg-dry	1	12/19/2023
Benzo(b)fluoranthene	ND	0.041		mg/Kg-dry	1	12/19/2023
Benzo(g,h,i)perylene	ND	0.041		mg/Kg-dry	1	12/19/2023
Benzo(k)fluoranthene	ND	0.041		mg/Kg-dry	1	12/19/2023
Chrysene	ND	0.041		mg/Kg-dry	1	12/19/2023
Dibenz(a,h)anthracene	ND	0.041		mg/Kg-dry	1	12/19/2023
Fluoranthene	ND	0.041		mg/Kg-dry	1	12/19/2023
Fluorene	ND	0.041		mg/Kg-dry	1	12/19/2023
Indeno(1,2,3-cd)pyrene	ND	0.041		mg/Kg-dry	1	12/19/2023
Naphthalene	ND	0.041		mg/Kg-dry	1	12/19/2023
Phenanthrene	ND	0.041		mg/Kg-dry	1	12/19/2023
Pyrene	ND	0.041		mg/Kg-dry	1	12/19/2023
<b>Metals by ICP/MS SW6020A (SW3050B)</b> Prep Date: 12/18/2023 Analyst: MMR						
IEPA ELAP 100445						
Arsenic	5.0	1.2		mg/Kg-dry	10	12/19/2023
Barium	24	1.2		mg/Kg-dry	10	12/19/2023
Cadmium	ND	0.62		mg/Kg-dry	10	12/19/2023
Chromium	23.6	1.2		mg/Kg-dry	10	12/19/2023
Lead	10	0.62		mg/Kg-dry	10	12/19/2023
Selenium	ND	1.2		mg/Kg-dry	10	12/19/2023
Silver	ND	1.2		mg/Kg-dry	10	12/19/2023
<b>TCLP Metals by ICP/MS SW1311/6020A (SW3005A)</b> Prep Date: 12/19/2023 Analyst: MMR						
IEPA ELAP 100445						
Chromium	ND	0.020		mg/L	5	12/19/2023
Lead	ND	0.0050		mg/L	5	12/19/2023
<b>Mercury SW7471B</b> Prep Date: 12/18/2023 Analyst: JB2						
IEPA ELAP 100445						
Mercury	ND	0.022		mg/Kg-dry	1	12/19/2023
<b>pH (25 °C) SW9045C</b> Prep Date: 12/18/2023 Analyst: LJ1						
IEPA ELAP 100445						
pH	8.13			pH Units	1	12/18/2023
<b>Percent Moisture D2974</b> Prep Date: 12/18/2023 Analyst: EPD						
Percent Moisture	19.6	0.2	*	wt%	1	12/19/2023

### Qualifiers:

ND - Not Detected at the Reporting Limit  
J - Analyte detected below quantitation limits  
B - Analyte detected in the associated Method Blank  
HT - Sample received past holding time  
\* - Non-accredited parameter

RL - Reporting / Quantitation Limit for the analysis  
S - Spike Recovery outside accepted recovery limits  
R - RPD outside accepted recovery limits  
E - Value above quantitation range  
H - Holding time exceeded



Date Reported: January 10, 2024

Date Printed: January 10, 2024

## Analytical Results

Customer: Huff & Huff, Inc.

Customer Sample ID: 23-CP46-F4-0-4

Work Order: 23120328 Revision 1

Collection Date: 12/12/2023 10:45:00 AM

Project: 81.0220733.01, 2023-23-CP46, Chicago, IL.

Matrix: Soil

Lab ID: 23120328-007

Analyses	Result	RL	Qualifier	Units	DF	Date Analyzed
----------	--------	----	-----------	-------	----	---------------

### Volatile Organic Compounds by GC/MS

SW5035/8260B

Prep Date: 12/14/2023 Analyst: EGH

IEPA ELAP 100445

Acetone	ND	0.089	mg/Kg-dry	1	12/20/2023
Benzene	ND	0.0060	mg/Kg-dry	1	12/20/2023
Bromodichloromethane	ND	0.0060	mg/Kg-dry	1	12/20/2023
Bromoform	ND	0.0060	mg/Kg-dry	1	12/20/2023
Bromomethane	ND	0.012	mg/Kg-dry	1	12/20/2023
2-Butanone	ND	0.089	mg/Kg-dry	1	12/20/2023
Carbon disulfide	ND	0.060	mg/Kg-dry	1	12/20/2023
Carbon tetrachloride	ND	0.0060	mg/Kg-dry	1	12/20/2023
Chlorobenzene	ND	0.0060	mg/Kg-dry	1	12/20/2023
Chloroethane	ND	0.012	mg/Kg-dry	1	12/20/2023
Chloroform	ND	0.0060	mg/Kg-dry	1	12/20/2023
Chloromethane	ND	0.012	mg/Kg-dry	1	12/20/2023
Dibromochloromethane	ND	0.0060	mg/Kg-dry	1	12/20/2023
1,1-Dichloroethane	ND	0.0060	mg/Kg-dry	1	12/20/2023
1,2-Dichloroethane	ND	0.0060	mg/Kg-dry	1	12/20/2023
1,1-Dichloroethene	ND	0.0060	mg/Kg-dry	1	12/20/2023
cis-1,2-Dichloroethene	ND	0.0060	mg/Kg-dry	1	12/20/2023
trans-1,2-Dichloroethene	ND	0.0060	mg/Kg-dry	1	12/20/2023
1,2-Dichloropropane	ND	0.0060	mg/Kg-dry	1	12/20/2023
cis-1,3-Dichloropropene	ND	0.0024	mg/Kg-dry	1	12/20/2023
trans-1,3-Dichloropropene	ND	0.0024	mg/Kg-dry	1	12/20/2023
Ethylbenzene	ND	0.0060	mg/Kg-dry	1	12/20/2023
2-Hexanone	ND	0.024	mg/Kg-dry	1	12/20/2023
4-Methyl-2-pentanone	ND	0.024	mg/Kg-dry	1	12/20/2023
Methylene chloride	ND	0.012	mg/Kg-dry	1	12/20/2023
Methyl tert-butyl ether	ND	0.0060	mg/Kg-dry	1	12/20/2023
Styrene	ND	0.0060	mg/Kg-dry	1	12/20/2023
1,1,2,2-Tetrachloroethane	ND	0.0060	mg/Kg-dry	1	12/20/2023
Tetrachloroethene	ND	0.0060	mg/Kg-dry	1	12/20/2023
Toluene	ND	0.0060	mg/Kg-dry	1	12/20/2023
1,1,1-Trichloroethane	ND	0.0060	mg/Kg-dry	1	12/20/2023
1,1,2-Trichloroethane	ND	0.0060	mg/Kg-dry	1	12/20/2023
Trichloroethene	ND	0.0060	mg/Kg-dry	1	12/20/2023
Vinyl chloride	ND	0.0060	mg/Kg-dry	1	12/20/2023
Xylenes, Total	ND	0.018	mg/Kg-dry	1	12/20/2023

### Polynuclear Aromatic Hydrocarbons by GC/MS SW8270C (SW3550B)

Prep Date: 12/18/2023 Analyst: TEM

IEPA ELAP 100445

Acenaphthene	6.6	0.38	mg/Kg-dry	1	12/19/2023
Acenaphthylene	3.7	0.38	mg/Kg-dry	1	12/19/2023

#### Qualifiers:

ND - Not Detected at the Reporting Limit  
J - Analyte detected below quantitation limits  
B - Analyte detected in the associated Method Blank  
HT - Sample received past holding time  
\* - Non-accredited parameter

RL - Reporting / Quantitation Limit for the analysis  
S - Spike Recovery outside accepted recovery limits  
R - RPD outside accepted recovery limits  
E - Value above quantitation range  
H - Holding time exceeded



Date Reported: January 10, 2024

Date Printed: January 10, 2024

## Analytical Results

Customer: Huff & Huff, Inc.

Customer Sample ID: 23-CP46-F4-0-4

Work Order: 23120328 Revision 1

Collection Date: 12/12/2023 10:45:00 AM

Project: 81.0220733.01, 2023-23-CP46, Chicago, IL.

Matrix: Soil

Lab ID: 23120328-007

Analyses	Result	RL	Qualifier	Units	DF	Date Analyzed
<b>Polynuclear Aromatic Hydrocarbons by GC/MS SW8270C (SW3550B)</b> Prep Date: 12/18/2023 Analyst: TEM						
IEPA ELAP 100445						
Anthracene	24	0.38		mg/Kg-dry	1	12/19/2023
Benz(a)anthracene	46	0.38		mg/Kg-dry	1	12/19/2023
Benzo(a)pyrene	44	0.38		mg/Kg-dry	1	12/19/2023
Benzo(b)fluoranthene	37	0.38		mg/Kg-dry	1	12/19/2023
Benzo(g,h,i)perylene	21	0.38		mg/Kg-dry	1	12/19/2023
Benzo(k)fluoranthene	31	0.38		mg/Kg-dry	1	12/19/2023
Chrysene	45	0.38		mg/Kg-dry	1	12/19/2023
Dibenz(a,h)anthracene	11	0.38		mg/Kg-dry	1	12/19/2023
Fluoranthene	95	1.9		mg/Kg-dry	5	12/21/2023
Fluorene	13	0.38		mg/Kg-dry	1	12/19/2023
Indeno(1,2,3-cd)pyrene	19	0.38		mg/Kg-dry	1	12/19/2023
Naphthalene	6.9	0.38		mg/Kg-dry	1	12/19/2023
Phenanthrene	84	1.9		mg/Kg-dry	5	12/21/2023
Pyrene	80	1.9		mg/Kg-dry	5	12/21/2023
<b>Metals by ICP/MS SW6020A (SW3050B)</b> Prep Date: 12/18/2023 Analyst: MMR						
IEPA ELAP 100445						
Arsenic	12.2	1.0		mg/Kg-dry	10	12/19/2023
Barium	380	1.0		mg/Kg-dry	10	12/19/2023
Cadmium	2.6	0.52		mg/Kg-dry	10	12/19/2023
Chromium	30.8	1.0		mg/Kg-dry	10	12/19/2023
Lead	1200	0.52		mg/Kg-dry	10	12/19/2023
Selenium	ND	1.0		mg/Kg-dry	10	12/19/2023
Silver	ND	1.0		mg/Kg-dry	10	12/19/2023
<b>TCLP Metals by ICP/MS SW1311/6020A (SW3005A)</b> Prep Date: 12/19/2023 Analyst: MMR						
IEPA ELAP 100445						
Chromium	ND	0.020		mg/L	5	12/19/2023
Lead	0.41	0.0050		mg/L	5	12/19/2023
<b>Mercury SW7471B</b> Prep Date: 12/18/2023 Analyst: JB2						
IEPA ELAP 100445						
Mercury	0.25	0.018		mg/Kg-dry	1	12/19/2023
<b>pH (25 °C) SW9045C</b> Prep Date: 12/18/2023 Analyst: LJ1						
IEPA ELAP 100445						
pH	8.42			pH Units	1	12/18/2023
<b>Percent Moisture D2974</b> Prep Date: 12/18/2023 Analyst: EPD						
Percent Moisture	13.7	0.2	*	wt%	1	12/19/2023

### Qualifiers:

ND - Not Detected at the Reporting Limit  
J - Analyte detected below quantitation limits  
B - Analyte detected in the associated Method Blank  
HT - Sample received past holding time  
\* - Non-accredited parameter

RL - Reporting / Quantitation Limit for the analysis  
S - Spike Recovery outside accepted recovery limits  
R - RPD outside accepted recovery limits  
E - Value above quantitation range  
H - Holding time exceeded



Date Reported: January 10, 2024

Date Printed: January 10, 2024

## Analytical Results

Customer: Huff & Huff, Inc.

Customer Sample ID: 23-CP46-F4-4-8

Work Order: 23120328 Revision 1

Collection Date: 12/12/2023 10:50:00 AM

Project: 81.0220733.01, 2023-23-CP46, Chicago, IL.

Matrix: Soil

Lab ID: 23120328-008

Analyses	Result	RL	Qualifier	Units	DF	Date Analyzed
<b>Polynuclear Aromatic Hydrocarbons by GC/MS SW8270C (SW3550B)</b> Prep Date: 12/18/2023 Analyst: TEM						
IEPA ELAP 100445						
Acenaphthene	0.88	0.047		mg/Kg-dry	1	12/19/2023
Acenaphthylene	0.80	0.047		mg/Kg-dry	1	12/19/2023
Anthracene	3.6	0.047		mg/Kg-dry	1	12/19/2023
Benz(a)anthracene	7.6	0.23		mg/Kg-dry	5	12/21/2023
Benzo(a)pyrene	8.0	0.23		mg/Kg-dry	5	12/21/2023
Benzo(b)fluoranthene	5.6	0.047		mg/Kg-dry	1	12/19/2023
Benzo(g,h,i)perylene	4.3	0.047		mg/Kg-dry	1	12/19/2023
Benzo(k)fluoranthene	5.7	0.047		mg/Kg-dry	1	12/19/2023
Chrysene	7.4	0.23		mg/Kg-dry	5	12/21/2023
Dibenz(a,h)anthracene	2.0	0.047		mg/Kg-dry	1	12/19/2023
Fluoranthene	16	0.23		mg/Kg-dry	5	12/21/2023
Fluorene	1.4	0.047		mg/Kg-dry	1	12/19/2023
Indeno(1,2,3-cd)pyrene	3.9	0.047		mg/Kg-dry	1	12/19/2023
Naphthalene	0.49	0.047		mg/Kg-dry	1	12/19/2023
Phenanthrene	12	0.23		mg/Kg-dry	5	12/21/2023
Pyrene	15	0.23		mg/Kg-dry	5	12/21/2023
<b>Metals by ICP/MS SW6020A (SW3050B)</b> Prep Date: 12/18/2023 Analyst: MMR						
IEPA ELAP 100445						
Arsenic	8.5	1.3		mg/Kg-dry	10	12/19/2023
Barium	550	1.3		mg/Kg-dry	10	12/19/2023
Cadmium	0.85	0.65		mg/Kg-dry	10	12/19/2023
Chromium	51.5	1.3		mg/Kg-dry	10	12/19/2023
Lead	2600	0.65		mg/Kg-dry	10	12/19/2023
Selenium	ND	1.3		mg/Kg-dry	10	12/19/2023
Silver	ND	1.3		mg/Kg-dry	10	12/19/2023
<b>TCLP Metals by ICP/MS SW1311/6020A (SW3005A)</b> Prep Date: 12/19/2023 Analyst: MMR						
IEPA ELAP 100445						
Chromium	ND	0.020		mg/L	5	12/19/2023
Lead	0.11	0.0050		mg/L	5	12/19/2023
<b>Mercury SW7471B</b> Prep Date: 12/18/2023 Analyst: JB2						
IEPA ELAP 100445						
Mercury	0.16	0.022		mg/Kg-dry	1	12/19/2023
<b>pH (25 °C) SW9045C</b> Prep Date: 12/18/2023 Analyst: LJ1						
IEPA ELAP 100445						
pH	8.12			pH Units	1	12/18/2023
<b>Percent Moisture D2974</b> Prep Date: 12/18/2023 Analyst: EPD						
Percent Moisture	30.1	0.2	*	wt%	1	12/19/2023

### Qualifiers:

ND - Not Detected at the Reporting Limit  
J - Analyte detected below quantitation limits  
B - Analyte detected in the associated Method Blank  
HT - Sample received past holding time  
\* - Non-accredited parameter

RL - Reporting / Quantitation Limit for the analysis  
S - Spike Recovery outside accepted recovery limits  
R - RPD outside accepted recovery limits  
E - Value above quantitation range  
H - Holding time exceeded





Date Reported: January 10, 2024

Date Printed: January 10, 2024

## Analytical Results

Customer: Huff & Huff, Inc.

Customer Sample ID: 23-CP46-F5-0-4

Work Order: 23120328 Revision 1

Collection Date: 12/12/2023 11:00:00 AM

Project: 81.0220733.01, 2023-23-CP46, Chicago, IL.

Matrix: Soil

Lab ID: 23120328-009

Analyses	Result	RL	Qualifier	Units	DF	Date Analyzed
----------	--------	----	-----------	-------	----	---------------

**Polynuclear Aromatic Hydrocarbons by GC/MS SW8270C (SW3550B)** Prep Date: 12/18/2023 Analyst: TEM

IEPA ELAP 100445

Acenaphthene	ND	0.040		mg/Kg-dry	1	12/19/2023
Acenaphthylene	ND	0.040		mg/Kg-dry	1	12/19/2023
Anthracene	0.042	0.040		mg/Kg-dry	1	12/19/2023
Benz(a)anthracene	0.15	0.040		mg/Kg-dry	1	12/19/2023
Benzo(a)pyrene	0.19	0.040		mg/Kg-dry	1	12/19/2023
Benzo(b)fluoranthene	0.14	0.040		mg/Kg-dry	1	12/19/2023
Benzo(g,h,i)perylene	0.11	0.040		mg/Kg-dry	1	12/19/2023
Benzo(k)fluoranthene	0.13	0.040		mg/Kg-dry	1	12/19/2023
Chrysene	0.18	0.040		mg/Kg-dry	1	12/19/2023
Dibenz(a,h)anthracene	0.058	0.040		mg/Kg-dry	1	12/19/2023
Fluoranthene	0.28	0.040		mg/Kg-dry	1	12/19/2023
Fluorene	ND	0.040		mg/Kg-dry	1	12/19/2023
Indeno(1,2,3-cd)pyrene	0.084	0.040		mg/Kg-dry	1	12/19/2023
Naphthalene	ND	0.040		mg/Kg-dry	1	12/19/2023
Phenanthrene	0.22	0.040		mg/Kg-dry	1	12/19/2023
Pyrene	0.35	0.040		mg/Kg-dry	1	12/19/2023

**Metals by ICP/MS**

**SW6020A (SW3050B)**

Prep Date: 12/18/2023 Analyst: MMR

IEPA ELAP 100445

Arsenic	9.3	1.2		mg/Kg-dry	10	12/19/2023
Barium	140	1.2		mg/Kg-dry	10	12/19/2023
Cadmium	0.60	0.59		mg/Kg-dry	10	12/19/2023
Chromium	20.6	1.2		mg/Kg-dry	10	12/19/2023
Lead	200	0.59		mg/Kg-dry	10	12/19/2023
Selenium	ND	1.2		mg/Kg-dry	10	12/19/2023
Silver	ND	1.2		mg/Kg-dry	10	12/19/2023

**SPLP Metals by ICP/MS**

**SW1312/6020A (SW3005A)**

Prep Date: 1/9/2024 Analyst: MMR

IEPA ELAP 100445

Lead	0.012	0.0020		mg/L	2	1/9/2024
------	-------	--------	--	------	---	----------

**TCLP Metals by ICP/MS**

**SW1311/6020A (SW3005A)**

Prep Date: 12/19/2023 Analyst: MMR

IEPA ELAP 100445

Chromium	ND	0.020		mg/L	5	12/19/2023
Lead	0.018	0.0050		mg/L	5	12/19/2023

**Mercury**

**SW7471B**

Prep Date: 12/18/2023 Analyst: JB2

IEPA ELAP 100445

Mercury	0.19	0.022		mg/Kg-dry	1	12/19/2023
---------	------	-------	--	-----------	---	------------

**pH (25 °C)**

**SW9045C**

Prep Date: 12/18/2023 Analyst: LJ1

IEPA ELAP 100445

**Qualifiers:**  
ND - Not Detected at the Reporting Limit  
J - Analyte detected below quantitation limits  
B - Analyte detected in the associated Method Blank  
HT - Sample received past holding time  
\* - Non-accredited parameter

RL - Reporting / Quantitation Limit for the analysis  
S - Spike Recovery outside accepted recovery limits  
R - RPD outside accepted recovery limits  
E - Value above quantitation range  
H - Holding time exceeded



2242 West Harrison St., Suite 200, Chicago, IL 60612-3766  
Tel: (312) 733-0551 Fax: (312) 733-2386 Info@TheSterlingLab.com

Date Reported: January 10, 2024

Date Printed: January 10, 2024

## Analytical Results

Customer: Huff & Huff, Inc.

Customer Sample ID: 23-CP46-F5-0-4

Work Order: 23120328 Revision 1

Collection Date: 12/12/2023 11:00:00 AM

Project: 81.0220733.01, 2023-23-CP46, Chicago, IL.

Matrix: Soil

Lab ID: 23120328-009

Analyses	Result	RL	Qualifier	Units	DF	Date Analyzed
pH (25 °C)	SW9045C					Prep Date: 12/18/2023 Analyst: LJ1
pH	8.09			pH Units	1	12/18/2023
Percent Moisture	D2974					Prep Date: 12/18/2023 Analyst: EPD
Percent Moisture	17.9	0.2	*	wt%	1	12/19/2023

### Qualifiers:

ND - Not Detected at the Reporting Limit  
J - Analyte detected below quantitation limits  
B - Analyte detected in the associated Method Blank  
HT - Sample received past holding time  
\* - Non-accredited parameter

RL - Reporting / Quantitation Limit for the analysis  
S - Spike Recovery outside accepted recovery limits  
R - RPD outside accepted recovery limits  
E - Value above quantitation range  
H - Holding time exceeded





Date Reported: January 10, 2024

Date Printed: January 10, 2024

## Analytical Results

Customer: Huff & Huff, Inc.

Customer Sample ID: 23-CP46-F5-4-8

Work Order: 23120328 Revision 1

Collection Date: 12/12/2023 11:05:00 AM

Project: 81.0220733.01, 2023-23-CP46, Chicago, IL.

Matrix: Soil

Lab ID: 23120328-010

Analyses	Result	RL	Qualifier	Units	DF	Date Analyzed
----------	--------	----	-----------	-------	----	---------------

### Volatile Organic Compounds by GC/MS

SW5035/8260B

Prep Date: 12/14/2023 Analyst: EGH

IEPA ELAP 100445

Acetone	ND	0.11	mg/Kg-dry	1	12/20/2023
Benzene	ND	0.0076	mg/Kg-dry	1	12/20/2023
Bromodichloromethane	ND	0.0076	mg/Kg-dry	1	12/20/2023
Bromoform	ND	0.0076	mg/Kg-dry	1	12/20/2023
Bromomethane	ND	0.015	mg/Kg-dry	1	12/20/2023
2-Butanone	ND	0.11	mg/Kg-dry	1	12/20/2023
Carbon disulfide	ND	0.076	mg/Kg-dry	1	12/20/2023
Carbon tetrachloride	ND	0.0076	mg/Kg-dry	1	12/20/2023
Chlorobenzene	ND	0.0076	mg/Kg-dry	1	12/20/2023
Chloroethane	ND	0.015	mg/Kg-dry	1	12/20/2023
Chloroform	ND	0.0076	mg/Kg-dry	1	12/20/2023
Chloromethane	ND	0.015	mg/Kg-dry	1	12/20/2023
Dibromochloromethane	ND	0.0076	mg/Kg-dry	1	12/20/2023
1,1-Dichloroethane	ND	0.0076	mg/Kg-dry	1	12/20/2023
1,2-Dichloroethane	ND	0.0076	mg/Kg-dry	1	12/20/2023
1,1-Dichloroethene	ND	0.0076	mg/Kg-dry	1	12/20/2023
cis-1,2-Dichloroethene	ND	0.0076	mg/Kg-dry	1	12/20/2023
trans-1,2-Dichloroethene	ND	0.0076	mg/Kg-dry	1	12/20/2023
1,2-Dichloropropane	ND	0.0076	mg/Kg-dry	1	12/20/2023
cis-1,3-Dichloropropene	ND	0.0031	mg/Kg-dry	1	12/20/2023
trans-1,3-Dichloropropene	ND	0.0031	mg/Kg-dry	1	12/20/2023
Ethylbenzene	ND	0.0076	mg/Kg-dry	1	12/20/2023
2-Hexanone	ND	0.031	mg/Kg-dry	1	12/20/2023
4-Methyl-2-pentanone	ND	0.031	mg/Kg-dry	1	12/20/2023
Methylene chloride	ND	0.015	mg/Kg-dry	1	12/20/2023
Methyl tert-butyl ether	ND	0.0076	mg/Kg-dry	1	12/20/2023
Styrene	ND	0.0076	mg/Kg-dry	1	12/20/2023
1,1,2,2-Tetrachloroethane	ND	0.0076	mg/Kg-dry	1	12/20/2023
Tetrachloroethene	ND	0.0076	mg/Kg-dry	1	12/20/2023
Toluene	ND	0.0076	mg/Kg-dry	1	12/20/2023
1,1,1-Trichloroethane	ND	0.0076	mg/Kg-dry	1	12/20/2023
1,1,2-Trichloroethane	ND	0.0076	mg/Kg-dry	1	12/20/2023
Trichloroethene	ND	0.0076	mg/Kg-dry	1	12/20/2023
Vinyl chloride	ND	0.0076	mg/Kg-dry	1	12/20/2023
Xylenes, Total	ND	0.023	mg/Kg-dry	1	12/20/2023

### Polynuclear Aromatic Hydrocarbons by GC/MS

SW8270C (SW3550B)

Prep Date: 12/18/2023 Analyst: TEM

IEPA ELAP 100445

Acenaphthene	ND	0.038	mg/Kg-dry	1	12/19/2023
Acenaphthylene	ND	0.038	mg/Kg-dry	1	12/19/2023

#### Qualifiers:

ND - Not Detected at the Reporting Limit  
J - Analyte detected below quantitation limits  
B - Analyte detected in the associated Method Blank  
HT - Sample received past holding time  
\* - Non-accredited parameter

RL - Reporting / Quantitation Limit for the analysis  
S - Spike Recovery outside accepted recovery limits  
R - RPD outside accepted recovery limits  
E - Value above quantitation range  
H - Holding time exceeded



2242 West Harrison St., Suite 200, Chicago, IL 60612-3766  
Tel: (312) 733-0551 Fax: (312) 733-2386 Info@TheSterlingLab.com

Date Reported: January 10, 2024

Date Printed: January 10, 2024

## Analytical Results

Customer: Huff & Huff, Inc.

Customer Sample ID: 23-CP46-F5-4-8

Work Order: 23120328 Revision 1

Collection Date: 12/12/2023 11:05:00 AM

Project: 81.0220733.01, 2023-23-CP46, Chicago, IL.

Matrix: Soil

Lab ID: 23120328-010

Analyses	Result	RL	Qualifier	Units	DF	Date Analyzed
<b>Polynuclear Aromatic Hydrocarbons by GC/MS SW8270C (SW3550B)</b> Prep Date: 12/18/2023 Analyst: TEM						
IEPA ELAP 100445						
Anthracene	ND	0.038		mg/Kg-dry	1	12/19/2023
Benz(a)anthracene	ND	0.038		mg/Kg-dry	1	12/19/2023
Benzo(a)pyrene	ND	0.038		mg/Kg-dry	1	12/19/2023
Benzo(b)fluoranthene	ND	0.038		mg/Kg-dry	1	12/19/2023
Benzo(g,h,i)perylene	ND	0.038		mg/Kg-dry	1	12/19/2023
Benzo(k)fluoranthene	ND	0.038		mg/Kg-dry	1	12/19/2023
Chrysene	ND	0.038		mg/Kg-dry	1	12/19/2023
Dibenz(a,h)anthracene	ND	0.038		mg/Kg-dry	1	12/19/2023
Fluoranthene	ND	0.038		mg/Kg-dry	1	12/19/2023
Fluorene	ND	0.038		mg/Kg-dry	1	12/19/2023
Indeno(1,2,3-cd)pyrene	ND	0.038		mg/Kg-dry	1	12/19/2023
Naphthalene	ND	0.038		mg/Kg-dry	1	12/19/2023
Phenanthrene	ND	0.038		mg/Kg-dry	1	12/19/2023
Pyrene	ND	0.038		mg/Kg-dry	1	12/19/2023
<b>Metals by ICP/MS SW6020A (SW3050B)</b> Prep Date: 12/18/2023 Analyst: MMR						
IEPA ELAP 100445						
Arsenic	18.4	1.2		mg/Kg-dry	10	12/19/2023
Barium	220	1.2		mg/Kg-dry	10	12/19/2023
Cadmium	ND	0.59		mg/Kg-dry	10	12/19/2023
Chromium	21.0	1.2		mg/Kg-dry	10	12/19/2023
Lead	18	0.59		mg/Kg-dry	10	12/19/2023
Selenium	ND	1.2		mg/Kg-dry	10	12/19/2023
Silver	ND	1.2		mg/Kg-dry	10	12/19/2023
<b>TCLP Metals by ICP/MS SW1311/6020A (SW3005A)</b> Prep Date: 12/19/2023 Analyst: MMR						
IEPA ELAP 100445						
Chromium	ND	0.020		mg/L	5	12/19/2023
Lead	ND	0.0050		mg/L	5	12/19/2023
<b>Mercury SW7471B</b> Prep Date: 12/18/2023 Analyst: JB2						
IEPA ELAP 100445						
Mercury	0.025	0.020		mg/Kg-dry	1	12/19/2023
<b>pH (25 °C) SW9045C</b> Prep Date: 12/18/2023 Analyst: LJ1						
IEPA ELAP 100445						
pH	8.08			pH Units	1	12/18/2023
<b>Percent Moisture D2974</b> Prep Date: 12/18/2023 Analyst: EPD						
Percent Moisture	16.5	0.2	*	wt%	1	12/19/2023

### Qualifiers:

ND - Not Detected at the Reporting Limit  
J - Analyte detected below quantitation limits  
B - Analyte detected in the associated Method Blank  
HT - Sample received past holding time  
\* - Non-accredited parameter

RL - Reporting / Quantitation Limit for the analysis  
S - Spike Recovery outside accepted recovery limits  
R - RPD outside accepted recovery limits  
E - Value above quantitation range  
H - Holding time exceeded



Date Reported: January 10, 2024

Date Printed: January 10, 2024

## Analytical Results

Customer: Huff & Huff, Inc.

Customer Sample ID: 23-CP46-F6-0-4

Work Order: 23120328 Revision 1

Collection Date: 12/12/2023 11:25:00 AM

Project: 81.0220733.01, 2023-23-CP46, Chicago, IL.

Matrix: Soil

Lab ID: 23120328-011

Analyses	Result	RL	Qualifier	Units	DF	Date Analyzed
----------	--------	----	-----------	-------	----	---------------

### Volatile Organic Compounds by GC/MS

SW5035/8260B

Prep Date: 12/14/2023 Analyst: EGH

IEPA ELAP 100445

Acetone	ND	0.092	mg/Kg-dry	1	12/20/2023
Benzene	ND	0.0061	mg/Kg-dry	1	12/20/2023
Bromodichloromethane	ND	0.0061	mg/Kg-dry	1	12/20/2023
Bromoform	ND	0.0061	mg/Kg-dry	1	12/20/2023
Bromomethane	ND	0.012	mg/Kg-dry	1	12/20/2023
2-Butanone	ND	0.092	mg/Kg-dry	1	12/20/2023
Carbon disulfide	ND	0.061	mg/Kg-dry	1	12/20/2023
Carbon tetrachloride	ND	0.0061	mg/Kg-dry	1	12/20/2023
Chlorobenzene	ND	0.0061	mg/Kg-dry	1	12/20/2023
Chloroethane	ND	0.012	mg/Kg-dry	1	12/20/2023
Chloroform	ND	0.0061	mg/Kg-dry	1	12/20/2023
Chloromethane	ND	0.012	mg/Kg-dry	1	12/20/2023
Dibromochloromethane	ND	0.0061	mg/Kg-dry	1	12/20/2023
1,1-Dichloroethane	ND	0.0061	mg/Kg-dry	1	12/20/2023
1,2-Dichloroethane	ND	0.0061	mg/Kg-dry	1	12/20/2023
1,1-Dichloroethene	ND	0.0061	mg/Kg-dry	1	12/20/2023
cis-1,2-Dichloroethene	ND	0.0061	mg/Kg-dry	1	12/20/2023
trans-1,2-Dichloroethene	ND	0.0061	mg/Kg-dry	1	12/20/2023
1,2-Dichloropropane	ND	0.0061	mg/Kg-dry	1	12/20/2023
cis-1,3-Dichloropropene	ND	0.0025	mg/Kg-dry	1	12/20/2023
trans-1,3-Dichloropropene	ND	0.0025	mg/Kg-dry	1	12/20/2023
Ethylbenzene	ND	0.0061	mg/Kg-dry	1	12/20/2023
2-Hexanone	ND	0.025	mg/Kg-dry	1	12/20/2023
4-Methyl-2-pentanone	ND	0.025	mg/Kg-dry	1	12/20/2023
Methylene chloride	ND	0.012	mg/Kg-dry	1	12/20/2023
Methyl tert-butyl ether	ND	0.0061	mg/Kg-dry	1	12/20/2023
Styrene	ND	0.0061	mg/Kg-dry	1	12/20/2023
1,1,2,2-Tetrachloroethane	ND	0.0061	mg/Kg-dry	1	12/20/2023
Tetrachloroethene	ND	0.0061	mg/Kg-dry	1	12/20/2023
Toluene	ND	0.0061	mg/Kg-dry	1	12/20/2023
1,1,1-Trichloroethane	ND	0.0061	mg/Kg-dry	1	12/20/2023
1,1,2-Trichloroethane	ND	0.0061	mg/Kg-dry	1	12/20/2023
Trichloroethene	ND	0.0061	mg/Kg-dry	1	12/20/2023
Vinyl chloride	ND	0.0061	mg/Kg-dry	1	12/20/2023
Xylenes, Total	ND	0.018	mg/Kg-dry	1	12/20/2023

### Polynuclear Aromatic Hydrocarbons by GC/MS

SW8270C (SW3550B)

Prep Date: 12/19/2023 Analyst: DM

IEPA ELAP 100445

Acenaphthene	ND	0.040	mg/Kg-dry	1	12/20/2023
Acenaphthylene	ND	0.040	mg/Kg-dry	1	12/20/2023

**Qualifiers:**  
ND - Not Detected at the Reporting Limit  
J - Analyte detected below quantitation limits  
B - Analyte detected in the associated Method Blank  
HT - Sample received past holding time  
\* - Non-accredited parameter

RL - Reporting / Quantitation Limit for the analysis  
S - Spike Recovery outside accepted recovery limits  
R - RPD outside accepted recovery limits  
E - Value above quantitation range  
H - Holding time exceeded



2242 West Harrison St., Suite 200, Chicago, IL 60612-3766  
Tel: (312) 733-0551 Fax: (312) 733-2386 Info@TheSterlingLab.com

Date Reported: January 10, 2024

Date Printed: January 10, 2024

## Analytical Results

Customer: Huff & Huff, Inc.

Customer Sample ID: 23-CP46-F6-0-4

Work Order: 23120328 Revision 1

Collection Date: 12/12/2023 11:25:00 AM

Project: 81.0220733.01, 2023-23-CP46, Chicago, IL.

Matrix: Soil

Lab ID: 23120328-011

Analyses	Result	RL	Qualifier	Units	DF	Date Analyzed
<b>Polynuclear Aromatic Hydrocarbons by GC/MS SW8270C (SW3550B)</b> Prep Date: 12/19/2023 Analyst: DM						
IEPA ELAP 100445						
Anthracene	0.074	0.040		mg/Kg-dry	1	12/20/2023
Benz(a)anthracene	0.27	0.040		mg/Kg-dry	1	12/20/2023
Benzo(a)pyrene	0.29	0.040		mg/Kg-dry	1	12/20/2023
Benzo(b)fluoranthene	0.23	0.040		mg/Kg-dry	1	12/20/2023
Benzo(g,h,i)perylene	0.16	0.040		mg/Kg-dry	1	12/20/2023
Benzo(k)fluoranthene	0.20	0.040		mg/Kg-dry	1	12/20/2023
Chrysene	0.25	0.040		mg/Kg-dry	1	12/20/2023
Dibenz(a,h)anthracene	0.078	0.040		mg/Kg-dry	1	12/20/2023
Fluoranthene	0.50	0.040		mg/Kg-dry	1	12/20/2023
Fluorene	ND	0.040		mg/Kg-dry	1	12/20/2023
Indeno(1,2,3-cd)pyrene	0.11	0.040		mg/Kg-dry	1	12/20/2023
Naphthalene	ND	0.040		mg/Kg-dry	1	12/20/2023
Phenanthrene	0.26	0.040		mg/Kg-dry	1	12/20/2023
Pyrene	0.49	0.040		mg/Kg-dry	1	12/20/2023
<b>Metals by ICP/MS SW6020A (SW3050B)</b> Prep Date: 12/18/2023 Analyst: MMR						
IEPA ELAP 100445						
Arsenic	11.5	1.2		mg/Kg-dry	10	12/19/2023
Barium	250	1.2		mg/Kg-dry	10	12/19/2023
Cadmium	ND	0.60		mg/Kg-dry	10	12/19/2023
Chromium	16.0	1.2		mg/Kg-dry	10	12/19/2023
Lead	320	0.60		mg/Kg-dry	10	12/19/2023
Selenium	1.4	1.2		mg/Kg-dry	10	12/19/2023
Silver	ND	1.2		mg/Kg-dry	10	12/19/2023
<b>TCLP Metals by ICP/MS SW1311/6020A (SW3005A)</b> Prep Date: 12/19/2023 Analyst: MMR						
IEPA ELAP 100445						
Chromium	ND	0.020		mg/L	5	12/19/2023
Lead	0.059	0.0050		mg/L	5	12/19/2023
<b>Mercury SW7471B</b> Prep Date: 12/18/2023 Analyst: JB2						
IEPA ELAP 100445						
Mercury	1.6	0.20		mg/Kg-dry	10	12/19/2023
<b>pH (25 °C) SW9045C</b> Prep Date: 12/18/2023 Analyst: LJ1						
IEPA ELAP 100445						
pH	8.12			pH Units	1	12/18/2023
<b>Percent Moisture D2974</b> Prep Date: 12/18/2023 Analyst: EPD						
Percent Moisture	18.5	0.2	*	wt%	1	12/19/2023

**Qualifiers:**  
ND - Not Detected at the Reporting Limit  
J - Analyte detected below quantitation limits  
B - Analyte detected in the associated Method Blank  
HT - Sample received past holding time  
\* - Non-accredited parameter

RL - Reporting / Quantitation Limit for the analysis  
S - Spike Recovery outside accepted recovery limits  
R - RPD outside accepted recovery limits  
E - Value above quantitation range  
H - Holding time exceeded



Date Reported: January 10, 2024

Date Printed: January 10, 2024

## Analytical Results

Customer: Huff & Huff, Inc.

Customer Sample ID: 23-CP46-F6-4-8

Work Order: 23120328 Revision 1

Collection Date: 12/12/2023 11:30:00 AM

Project: 81.0220733.01, 2023-23-CP46, Chicago, IL.

Matrix: Soil

Lab ID: 23120328-012

Analyses	Result	RL	Qualifier	Units	DF	Date Analyzed
<b>Polynuclear Aromatic Hydrocarbons by GC/MS SW8270C (SW3550B)</b> Prep Date: 12/19/2023 Analyst: DM						
IEPA ELAP 100445						
Acenaphthene	ND	0.041		mg/Kg-dry	1	12/20/2023
Acenaphthylene	ND	0.041		mg/Kg-dry	1	12/20/2023
Anthracene	ND	0.041		mg/Kg-dry	1	12/20/2023
Benz(a)anthracene	ND	0.041		mg/Kg-dry	1	12/20/2023
Benzo(a)pyrene	ND	0.041		mg/Kg-dry	1	12/20/2023
Benzo(b)fluoranthene	ND	0.041		mg/Kg-dry	1	12/20/2023
Benzo(g,h,i)perylene	ND	0.041		mg/Kg-dry	1	12/20/2023
Benzo(k)fluoranthene	ND	0.041		mg/Kg-dry	1	12/20/2023
Chrysene	ND	0.041		mg/Kg-dry	1	12/20/2023
Dibenz(a,h)anthracene	ND	0.041		mg/Kg-dry	1	12/20/2023
Fluoranthene	ND	0.041		mg/Kg-dry	1	12/20/2023
Fluorene	ND	0.041		mg/Kg-dry	1	12/20/2023
Indeno(1,2,3-cd)pyrene	ND	0.041		mg/Kg-dry	1	12/20/2023
Naphthalene	ND	0.041		mg/Kg-dry	1	12/20/2023
Phenanthrene	ND	0.041		mg/Kg-dry	1	12/20/2023
Pyrene	ND	0.041		mg/Kg-dry	1	12/20/2023
<b>Metals by ICP/MS SW6020A (SW3050B)</b> Prep Date: 12/18/2023 Analyst: MMR						
IEPA ELAP 100445						
Arsenic	5.9	1.2		mg/Kg-dry	10	12/19/2023
Barium	46	1.2		mg/Kg-dry	10	12/19/2023
Cadmium	ND	0.59		mg/Kg-dry	10	12/19/2023
Chromium	23.6	1.2		mg/Kg-dry	10	12/19/2023
Lead	13	0.59		mg/Kg-dry	10	12/19/2023
Selenium	ND	1.2		mg/Kg-dry	10	12/19/2023
Silver	ND	1.2		mg/Kg-dry	10	12/19/2023
<b>TCLP Metals by ICP/MS SW1311/6020A (SW3005A)</b> Prep Date: 12/19/2023 Analyst: MMR						
IEPA ELAP 100445						
Chromium	ND	0.020		mg/L	5	12/19/2023
Lead	ND	0.0050		mg/L	5	12/19/2023
<b>Mercury SW7471B</b> Prep Date: 12/18/2023 Analyst: JB2						
IEPA ELAP 100445						
Mercury	0.027	0.024		mg/Kg-dry	1	12/19/2023
<b>pH (25 °C) SW9045C</b> Prep Date: 12/18/2023 Analyst: LJ1						
IEPA ELAP 100445						
pH	8.28			pH Units	1	12/18/2023
<b>Percent Moisture D2974</b> Prep Date: 12/18/2023 Analyst: EPD						
Percent Moisture	20.2	0.2	*	wt%	1	12/19/2023

**Qualifiers:**  
ND - Not Detected at the Reporting Limit  
J - Analyte detected below quantitation limits  
B - Analyte detected in the associated Method Blank  
HT - Sample received past holding time  
\* - Non-accredited parameter

RL - Reporting / Quantitation Limit for the analysis  
S - Spike Recovery outside accepted recovery limits  
R - RPD outside accepted recovery limits  
E - Value above quantitation range  
H - Holding time exceeded



Date Reported: January 10, 2024

Date Printed: January 10, 2024

## Analytical Results

Customer: Huff & Huff, Inc.

Customer Sample ID: 23-CP46-F7-0-4

Work Order: 23120328 Revision 1

Collection Date: 12/12/2023 11:50:00 AM

Project: 81.0220733.01, 2023-23-CP46, Chicago, IL.

Matrix: Soil

Lab ID: 23120328-013

Analyses	Result	RL	Qualifier	Units	DF	Date Analyzed
<b>Polynuclear Aromatic Hydrocarbons by GC/MS SW8270C (SW3550B)</b> Prep Date: 12/19/2023 Analyst: DM						
IEPA ELAP 100445						
Acenaphthene	ND	0.040		mg/Kg-dry	1	12/20/2023
Acenaphthylene	ND	0.040		mg/Kg-dry	1	12/20/2023
Anthracene	ND	0.040		mg/Kg-dry	1	12/20/2023
Benz(a)anthracene	ND	0.040		mg/Kg-dry	1	12/20/2023
Benzo(a)pyrene	ND	0.040		mg/Kg-dry	1	12/20/2023
Benzo(b)fluoranthene	ND	0.040		mg/Kg-dry	1	12/20/2023
Benzo(g,h,i)perylene	ND	0.040		mg/Kg-dry	1	12/20/2023
Benzo(k)fluoranthene	ND	0.040		mg/Kg-dry	1	12/20/2023
Chrysene	ND	0.040		mg/Kg-dry	1	12/20/2023
Dibenz(a,h)anthracene	ND	0.040		mg/Kg-dry	1	12/20/2023
Fluoranthene	ND	0.040		mg/Kg-dry	1	12/20/2023
Fluorene	ND	0.040		mg/Kg-dry	1	12/20/2023
Indeno(1,2,3-cd)pyrene	ND	0.040		mg/Kg-dry	1	12/20/2023
Naphthalene	ND	0.040		mg/Kg-dry	1	12/20/2023
Phenanthrene	ND	0.040		mg/Kg-dry	1	12/20/2023
Pyrene	ND	0.040		mg/Kg-dry	1	12/20/2023
<b>Metals by ICP/MS SW6020A (SW3050B)</b> Prep Date: 12/18/2023 Analyst: MMR						
IEPA ELAP 100445						
Arsenic	9.6	1.2		mg/Kg-dry	10	12/19/2023
Barium	69	1.2		mg/Kg-dry	10	12/19/2023
Cadmium	ND	0.59		mg/Kg-dry	10	12/19/2023
Chromium	25.0	1.2		mg/Kg-dry	10	12/19/2023
Lead	15	0.59		mg/Kg-dry	10	12/19/2023
Selenium	ND	1.2		mg/Kg-dry	10	12/19/2023
Silver	ND	1.2		mg/Kg-dry	10	12/19/2023
<b>TCLP Metals by ICP/MS SW1311/6020A (SW3005A)</b> Prep Date: 12/19/2023 Analyst: MMR						
IEPA ELAP 100445						
Chromium	ND	0.020		mg/L	5	12/19/2023
Lead	0.0068	0.0050		mg/L	5	12/19/2023
<b>Mercury SW7471B</b> Prep Date: 12/18/2023 Analyst: JB2						
IEPA ELAP 100445						
Mercury	0.022	0.019		mg/Kg-dry	1	12/19/2023
<b>pH (25 °C) SW9045C</b> Prep Date: 12/18/2023 Analyst: LJ1						
IEPA ELAP 100445						
pH	8.23			pH Units	1	12/18/2023
<b>Percent Moisture D2974</b> Prep Date: 12/18/2023 Analyst: EPD						
Percent Moisture	18.3	0.2	*	wt%	1	12/19/2023

**Qualifiers:**  
ND - Not Detected at the Reporting Limit  
J - Analyte detected below quantitation limits  
B - Analyte detected in the associated Method Blank  
HT - Sample received past holding time  
\* - Non-accredited parameter

RL - Reporting / Quantitation Limit for the analysis  
S - Spike Recovery outside accepted recovery limits  
R - RPD outside accepted recovery limits  
E - Value above quantitation range  
H - Holding time exceeded





Date Reported: January 10, 2024

Date Printed: January 10, 2024

## Analytical Results

Customer: Huff & Huff, Inc.

Customer Sample ID: 23-CP46-F7-4-8

Work Order: 23120328 Revision 1

Collection Date: 12/12/2023 11:55:00 AM

Project: 81.0220733.01, 2023-23-CP46, Chicago, IL.

Matrix: Soil

Lab ID: 23120328-014

Analyses	Result	RL	Qualifier	Units	DF	Date Analyzed
----------	--------	----	-----------	-------	----	---------------

### Volatile Organic Compounds by GC/MS

SW5035/8260B

Prep Date: 12/14/2023 Analyst: EGH

IEPA ELAP 100445

Acetone	ND	0.096	mg/Kg-dry	1	12/20/2023
Benzene	ND	0.0064	mg/Kg-dry	1	12/20/2023
Bromodichloromethane	ND	0.0064	mg/Kg-dry	1	12/20/2023
Bromoform	ND	0.0064	mg/Kg-dry	1	12/20/2023
Bromomethane	ND	0.013	mg/Kg-dry	1	12/20/2023
2-Butanone	ND	0.096	mg/Kg-dry	1	12/20/2023
Carbon disulfide	ND	0.064	mg/Kg-dry	1	12/20/2023
Carbon tetrachloride	ND	0.0064	mg/Kg-dry	1	12/20/2023
Chlorobenzene	ND	0.0064	mg/Kg-dry	1	12/20/2023
Chloroethane	ND	0.013	mg/Kg-dry	1	12/20/2023
Chloroform	ND	0.0064	mg/Kg-dry	1	12/20/2023
Chloromethane	ND	0.013	mg/Kg-dry	1	12/20/2023
Dibromochloromethane	ND	0.0064	mg/Kg-dry	1	12/20/2023
1,1-Dichloroethane	ND	0.0064	mg/Kg-dry	1	12/20/2023
1,2-Dichloroethane	ND	0.0064	mg/Kg-dry	1	12/20/2023
1,1-Dichloroethene	ND	0.0064	mg/Kg-dry	1	12/20/2023
cis-1,2-Dichloroethene	ND	0.0064	mg/Kg-dry	1	12/20/2023
trans-1,2-Dichloroethene	ND	0.0064	mg/Kg-dry	1	12/20/2023
1,2-Dichloropropane	ND	0.0064	mg/Kg-dry	1	12/20/2023
cis-1,3-Dichloropropene	ND	0.0026	mg/Kg-dry	1	12/20/2023
trans-1,3-Dichloropropene	ND	0.0026	mg/Kg-dry	1	12/20/2023
Ethylbenzene	ND	0.0064	mg/Kg-dry	1	12/20/2023
2-Hexanone	ND	0.026	mg/Kg-dry	1	12/20/2023
4-Methyl-2-pentanone	ND	0.026	mg/Kg-dry	1	12/20/2023
Methylene chloride	ND	0.013	mg/Kg-dry	1	12/20/2023
Methyl tert-butyl ether	ND	0.0064	mg/Kg-dry	1	12/20/2023
Styrene	ND	0.0064	mg/Kg-dry	1	12/20/2023
1,1,2,2-Tetrachloroethane	ND	0.0064	mg/Kg-dry	1	12/20/2023
Tetrachloroethene	ND	0.0064	mg/Kg-dry	1	12/20/2023
Toluene	ND	0.0064	mg/Kg-dry	1	12/20/2023
1,1,1-Trichloroethane	ND	0.0064	mg/Kg-dry	1	12/20/2023
1,1,2-Trichloroethane	ND	0.0064	mg/Kg-dry	1	12/20/2023
Trichloroethene	ND	0.0064	mg/Kg-dry	1	12/20/2023
Vinyl chloride	ND	0.0064	mg/Kg-dry	1	12/20/2023
Xylenes, Total	ND	0.019	mg/Kg-dry	1	12/20/2023

### Polynuclear Aromatic Hydrocarbons by GC/MS SW8270C (SW3550B)

Prep Date: 12/19/2023 Analyst: DM

IEPA ELAP 100445

Acenaphthene	ND	0.039	mg/Kg-dry	1	12/20/2023
Acenaphthylene	ND	0.039	mg/Kg-dry	1	12/20/2023

#### Qualifiers:

ND - Not Detected at the Reporting Limit  
J - Analyte detected below quantitation limits  
B - Analyte detected in the associated Method Blank  
HT - Sample received past holding time  
\* - Non-accredited parameter

RL - Reporting / Quantitation Limit for the analysis  
S - Spike Recovery outside accepted recovery limits  
R - RPD outside accepted recovery limits  
E - Value above quantitation range  
H - Holding time exceeded



Date Reported: January 10, 2024

Date Printed: January 10, 2024

## Analytical Results

Customer: Huff & Huff, Inc.

Customer Sample ID: 23-CP46-F7-4-8

Work Order: 23120328 Revision 1

Collection Date: 12/12/2023 11:55:00 AM

Project: 81.0220733.01, 2023-23-CP46, Chicago, IL.

Matrix: Soil

Lab ID: 23120328-014

Analyses	Result	RL	Qualifier	Units	DF	Date Analyzed
----------	--------	----	-----------	-------	----	---------------

**Polynuclear Aromatic Hydrocarbons by GC/MS SW8270C (SW3550B)** Prep Date: 12/19/2023 Analyst: DM

IEPA ELAP 100445

Anthracene	ND	0.039		mg/Kg-dry	1	12/20/2023
Benz(a)anthracene	ND	0.039		mg/Kg-dry	1	12/20/2023
Benzo(a)pyrene	ND	0.039		mg/Kg-dry	1	12/20/2023
Benzo(b)fluoranthene	ND	0.039		mg/Kg-dry	1	12/20/2023
Benzo(g,h,i)perylene	ND	0.039		mg/Kg-dry	1	12/20/2023
Benzo(k)fluoranthene	ND	0.039		mg/Kg-dry	1	12/20/2023
Chrysene	ND	0.039		mg/Kg-dry	1	12/20/2023
Dibenz(a,h)anthracene	ND	0.039		mg/Kg-dry	1	12/20/2023
Fluoranthene	ND	0.039		mg/Kg-dry	1	12/20/2023
Fluorene	ND	0.039		mg/Kg-dry	1	12/20/2023
Indeno(1,2,3-cd)pyrene	ND	0.039		mg/Kg-dry	1	12/20/2023
Naphthalene	ND	0.039		mg/Kg-dry	1	12/20/2023
Phenanthrene	ND	0.039		mg/Kg-dry	1	12/20/2023
Pyrene	ND	0.039		mg/Kg-dry	1	12/20/2023

**Metals by ICP/MS**

**SW6020A (SW3050B)**

Prep Date: 12/18/2023 Analyst: MMR

IEPA ELAP 100445

Arsenic	12.9	1.1		mg/Kg-dry	10	12/19/2023
Barium	120	1.1		mg/Kg-dry	10	12/19/2023
Cadmium	ND	0.57		mg/Kg-dry	10	12/19/2023
Chromium	23.5	1.1		mg/Kg-dry	10	12/19/2023
Lead	20	0.57		mg/Kg-dry	10	12/19/2023
Selenium	ND	1.1		mg/Kg-dry	10	12/19/2023
Silver	ND	1.1		mg/Kg-dry	10	12/19/2023

**TCLP Metals by ICP/MS**

**SW1311/6020A (SW3005A)**

Prep Date: 12/19/2023 Analyst: MMR

IEPA ELAP 100445

Chromium	ND	0.020		mg/L	5	12/19/2023
Lead	ND	0.0050		mg/L	5	12/19/2023

**Mercury**

**SW7471B**

Prep Date: 12/18/2023 Analyst: JB2

IEPA ELAP 100445

Mercury	0.023	0.019		mg/Kg-dry	1	12/19/2023
---------	-------	-------	--	-----------	---	------------

**pH (25 °C)**

**SW9045C**

Prep Date: 12/18/2023 Analyst: LJ1

IEPA ELAP 100445

pH	8.36			pH Units	1	12/18/2023
----	------	--	--	----------	---	------------

**Percent Moisture**

**D2974**

Prep Date: 12/18/2023 Analyst: EPD

Percent Moisture	17.7	0.2	*	wt%	1	12/19/2023
------------------	------	-----	---	-----	---	------------

**Qualifiers:**  
ND - Not Detected at the Reporting Limit  
J - Analyte detected below quantitation limits  
B - Analyte detected in the associated Method Blank  
HT - Sample received past holding time  
\* - Non-accredited parameter

RL - Reporting / Quantitation Limit for the analysis  
S - Spike Recovery outside accepted recovery limits  
R - RPD outside accepted recovery limits  
E - Value above quantitation range  
H - Holding time exceeded





Date Reported: January 10, 2024

Date Printed: January 10, 2024

## Analytical Results

Customer: Huff & Huff, Inc.

Customer Sample ID: 23-CP46-F8-0-4

Work Order: 23120328 Revision 1

Collection Date: 12/12/2023 12:05:00 PM

Project: 81.0220733.01, 2023-23-CP46, Chicago, IL.

Matrix: Soil

Lab ID: 23120328-015

Analyses	Result	RL	Qualifier	Units	DF	Date Analyzed
----------	--------	----	-----------	-------	----	---------------

### Volatile Organic Compounds by GC/MS

SW5035/8260B

Prep Date: 12/14/2023 Analyst: EGH

IEPA ELAP 100445

Acetone	ND	0.079	mg/Kg-dry	1	12/20/2023
Benzene	ND	0.0053	mg/Kg-dry	1	12/20/2023
Bromodichloromethane	ND	0.0053	mg/Kg-dry	1	12/20/2023
Bromoform	ND	0.0053	mg/Kg-dry	1	12/20/2023
Bromomethane	ND	0.011	mg/Kg-dry	1	12/20/2023
2-Butanone	ND	0.079	mg/Kg-dry	1	12/20/2023
Carbon disulfide	ND	0.053	mg/Kg-dry	1	12/20/2023
Carbon tetrachloride	ND	0.0053	mg/Kg-dry	1	12/20/2023
Chlorobenzene	ND	0.0053	mg/Kg-dry	1	12/20/2023
Chloroethane	ND	0.011	mg/Kg-dry	1	12/20/2023
Chloroform	ND	0.0053	mg/Kg-dry	1	12/20/2023
Chloromethane	ND	0.011	mg/Kg-dry	1	12/20/2023
Dibromochloromethane	ND	0.0053	mg/Kg-dry	1	12/20/2023
1,1-Dichloroethane	ND	0.0053	mg/Kg-dry	1	12/20/2023
1,2-Dichloroethane	ND	0.0053	mg/Kg-dry	1	12/20/2023
1,1-Dichloroethene	ND	0.0053	mg/Kg-dry	1	12/20/2023
cis-1,2-Dichloroethene	ND	0.0053	mg/Kg-dry	1	12/20/2023
trans-1,2-Dichloroethene	ND	0.0053	mg/Kg-dry	1	12/20/2023
1,2-Dichloropropane	ND	0.0053	mg/Kg-dry	1	12/20/2023
cis-1,3-Dichloropropene	ND	0.0021	mg/Kg-dry	1	12/20/2023
trans-1,3-Dichloropropene	ND	0.0021	mg/Kg-dry	1	12/20/2023
Ethylbenzene	ND	0.0053	mg/Kg-dry	1	12/20/2023
2-Hexanone	ND	0.021	mg/Kg-dry	1	12/20/2023
4-Methyl-2-pentanone	ND	0.021	mg/Kg-dry	1	12/20/2023
Methylene chloride	ND	0.011	mg/Kg-dry	1	12/20/2023
Methyl tert-butyl ether	ND	0.0053	mg/Kg-dry	1	12/20/2023
Styrene	ND	0.0053	mg/Kg-dry	1	12/20/2023
1,1,2,2-Tetrachloroethane	ND	0.0053	mg/Kg-dry	1	12/20/2023
Tetrachloroethene	ND	0.0053	mg/Kg-dry	1	12/20/2023
Toluene	ND	0.0053	mg/Kg-dry	1	12/20/2023
1,1,1-Trichloroethane	ND	0.0053	mg/Kg-dry	1	12/20/2023
1,1,2-Trichloroethane	ND	0.0053	mg/Kg-dry	1	12/20/2023
Trichloroethene	ND	0.0053	mg/Kg-dry	1	12/20/2023
Vinyl chloride	ND	0.0053	mg/Kg-dry	1	12/20/2023
Xylenes, Total	ND	0.016	mg/Kg-dry	1	12/20/2023

### Polynuclear Aromatic Hydrocarbons by GC/MS SW8270C (SW3550B)

Prep Date: 12/19/2023 Analyst: TEM

IEPA ELAP 100445

Acenaphthene	ND	0.038	mg/Kg-dry	1	12/21/2023
Acenaphthylene	ND	0.038	mg/Kg-dry	1	12/21/2023

**Qualifiers:**  
ND - Not Detected at the Reporting Limit  
J - Analyte detected below quantitation limits  
B - Analyte detected in the associated Method Blank  
HT - Sample received past holding time  
\* - Non-accredited parameter

RL - Reporting / Quantitation Limit for the analysis  
S - Spike Recovery outside accepted recovery limits  
R - RPD outside accepted recovery limits  
E - Value above quantitation range  
H - Holding time exceeded



Date Reported: January 10, 2024

Date Printed: January 10, 2024

## Analytical Results

Customer: Huff & Huff, Inc.

Customer Sample ID: 23-CP46-F8-0-4

Work Order: 23120328 Revision 1

Collection Date: 12/12/2023 12:05:00 PM

Project: 81.0220733.01, 2023-23-CP46, Chicago, IL.

Matrix: Soil

Lab ID: 23120328-015

Analyses	Result	RL	Qualifier	Units	DF	Date Analyzed
<b>Polynuclear Aromatic Hydrocarbons by GC/MS SW8270C (SW3550B)</b> Prep Date: 12/19/2023 Analyst: TEM						
IEPA ELAP 100445						
Anthracene	ND	0.038		mg/Kg-dry	1	12/21/2023
Benz(a)anthracene	ND	0.038		mg/Kg-dry	1	12/21/2023
Benzo(a)pyrene	ND	0.038		mg/Kg-dry	1	12/21/2023
Benzo(b)fluoranthene	ND	0.038		mg/Kg-dry	1	12/21/2023
Benzo(g,h,i)perylene	ND	0.038		mg/Kg-dry	1	12/21/2023
Benzo(k)fluoranthene	ND	0.038		mg/Kg-dry	1	12/21/2023
Chrysene	ND	0.038		mg/Kg-dry	1	12/21/2023
Dibenz(a,h)anthracene	ND	0.038		mg/Kg-dry	1	12/21/2023
Fluoranthene	ND	0.038		mg/Kg-dry	1	12/21/2023
Fluorene	ND	0.038		mg/Kg-dry	1	12/21/2023
Indeno(1,2,3-cd)pyrene	ND	0.038		mg/Kg-dry	1	12/21/2023
Naphthalene	ND	0.038		mg/Kg-dry	1	12/21/2023
Phenanthrene	ND	0.038		mg/Kg-dry	1	12/21/2023
Pyrene	ND	0.038		mg/Kg-dry	1	12/21/2023
<b>Metals by ICP/MS SW6020A (SW3050B)</b> Prep Date: 12/18/2023 Analyst: MMR						
IEPA ELAP 100445						
Arsenic	8.5	1.1		mg/Kg-dry	10	12/20/2023
Barium	74	1.1		mg/Kg-dry	10	12/20/2023
Cadmium	ND	0.54		mg/Kg-dry	10	12/20/2023
Chromium	25	1.1		mg/Kg-dry	10	12/20/2023
Lead	96	0.54		mg/Kg-dry	10	12/20/2023
Selenium	ND	1.1		mg/Kg-dry	10	12/20/2023
Silver	ND	1.1		mg/Kg-dry	10	12/20/2023
<b>TCLP Metals by ICP/MS SW1311/6020A (SW3005A)</b> Prep Date: 12/19/2023 Analyst: MMR						
IEPA ELAP 100445						
Chromium	ND	0.020		mg/L	5	12/19/2023
Lead	ND	0.0050		mg/L	5	12/19/2023
<b>Mercury SW7471B</b> Prep Date: 12/18/2023 Analyst: JB2						
IEPA ELAP 100445						
Mercury	0.042	0.019		mg/Kg-dry	1	12/19/2023
<b>pH (25 °C) SW9045C</b> Prep Date: 12/18/2023 Analyst: LJ1						
IEPA ELAP 100445						
pH	8.37			pH Units	1	12/18/2023
<b>Percent Moisture D2974</b> Prep Date: 12/18/2023 Analyst: EPD						
Percent Moisture	15.4	0.2	*	wt%	1	12/19/2023

**Qualifiers:**  
ND - Not Detected at the Reporting Limit  
J - Analyte detected below quantitation limits  
B - Analyte detected in the associated Method Blank  
HT - Sample received past holding time  
\* - Non-accredited parameter

RL - Reporting / Quantitation Limit for the analysis  
S - Spike Recovery outside accepted recovery limits  
R - RPD outside accepted recovery limits  
E - Value above quantitation range  
H - Holding time exceeded



Date Reported: January 10, 2024

Date Printed: January 10, 2024

## Analytical Results

Customer: Huff & Huff, Inc.

Customer Sample ID: 23-CP46-F8-4-8

Work Order: 23120328 Revision 1

Collection Date: 12/12/2023 12:10:00 PM

Project: 81.0220733.01, 2023-23-CP46, Chicago, IL.

Matrix: Soil

Lab ID: 23120328-016

Analyses	Result	RL	Qualifier	Units	DF	Date Analyzed
<b>Polynuclear Aromatic Hydrocarbons by GC/MS SW8270C (SW3550B)</b> Prep Date: 12/19/2023 Analyst: TEM						
IEPA ELAP 100445						
Acenaphthene	ND	0.040		mg/Kg-dry	1	12/20/2023
Acenaphthylene	ND	0.040		mg/Kg-dry	1	12/20/2023
Anthracene	ND	0.040		mg/Kg-dry	1	12/20/2023
Benz(a)anthracene	ND	0.040		mg/Kg-dry	1	12/20/2023
Benzo(a)pyrene	ND	0.040		mg/Kg-dry	1	12/20/2023
Benzo(b)fluoranthene	ND	0.040		mg/Kg-dry	1	12/20/2023
Benzo(g,h,i)perylene	ND	0.040		mg/Kg-dry	1	12/20/2023
Benzo(k)fluoranthene	ND	0.040		mg/Kg-dry	1	12/20/2023
Chrysene	ND	0.040		mg/Kg-dry	1	12/20/2023
Dibenz(a,h)anthracene	ND	0.040		mg/Kg-dry	1	12/20/2023
Fluoranthene	ND	0.040		mg/Kg-dry	1	12/20/2023
Fluorene	ND	0.040		mg/Kg-dry	1	12/20/2023
Indeno(1,2,3-cd)pyrene	ND	0.040		mg/Kg-dry	1	12/20/2023
Naphthalene	ND	0.040		mg/Kg-dry	1	12/20/2023
Phenanthrene	ND	0.040		mg/Kg-dry	1	12/20/2023
Pyrene	ND	0.040		mg/Kg-dry	1	12/20/2023
<b>Metals by ICP/MS SW6020A (SW3050B)</b> Prep Date: 12/18/2023 Analyst: MMR						
IEPA ELAP 100445						
Arsenic	17	1.2		mg/Kg-dry	10	12/20/2023
Barium	39	1.2		mg/Kg-dry	10	12/20/2023
Cadmium	ND	0.59		mg/Kg-dry	10	12/20/2023
Chromium	24	1.2		mg/Kg-dry	10	12/20/2023
Lead	26	0.59		mg/Kg-dry	10	12/20/2023
Selenium	ND	1.2		mg/Kg-dry	10	12/20/2023
Silver	ND	1.2		mg/Kg-dry	10	12/20/2023
<b>TCLP Metals by ICP/MS SW1311/6020A (SW3005A)</b> Prep Date: 12/19/2023 Analyst: MMR						
IEPA ELAP 100445						
Chromium	ND	0.020		mg/L	5	12/19/2023
Lead	ND	0.0050		mg/L	5	12/19/2023
<b>Mercury SW7471B</b> Prep Date: 12/18/2023 Analyst: JB2						
IEPA ELAP 100445						
Mercury	0.029	0.020		mg/Kg-dry	1	12/19/2023
<b>pH (25 °C) SW9045C</b> Prep Date: 12/18/2023 Analyst: LJ1						
IEPA ELAP 100445						
pH	8.30			pH Units	1	12/18/2023
<b>Percent Moisture D2974</b> Prep Date: 12/18/2023 Analyst: EPD						
Percent Moisture	18.0	0.2	*	wt%	1	12/19/2023

### Qualifiers:

ND - Not Detected at the Reporting Limit  
J - Analyte detected below quantitation limits  
B - Analyte detected in the associated Method Blank  
HT - Sample received past holding time  
\* - Non-accredited parameter

RL - Reporting / Quantitation Limit for the analysis  
S - Spike Recovery outside accepted recovery limits  
R - RPD outside accepted recovery limits  
E - Value above quantitation range  
H - Holding time exceeded



Date Reported: January 10, 2024

Date Printed: January 10, 2024

## Analytical Results

Customer: Huff & Huff, Inc.

Customer Sample ID: 23-CP46-F9-0-4

Work Order: 23120328 Revision 1

Collection Date: 12/12/2023 12:30:00 PM

Project: 81.0220733.01, 2023-23-CP46, Chicago, IL.

Matrix: Soil

Lab ID: 23120328-017

Analyses	Result	RL	Qualifier	Units	DF	Date Analyzed
----------	--------	----	-----------	-------	----	---------------

### Volatile Organic Compounds by GC/MS

SW5035/8260B

Prep Date: 12/14/2023 Analyst: EGH

IEPA ELAP 100445

Acetone	ND	0.073	mg/Kg-dry	1	12/20/2023
Benzene	0.0091	0.0049	mg/Kg-dry	1	12/20/2023
Bromodichloromethane	ND	0.0049	mg/Kg-dry	1	12/20/2023
Bromoform	ND	0.0049	mg/Kg-dry	1	12/20/2023
Bromomethane	ND	0.0097	mg/Kg-dry	1	12/20/2023
2-Butanone	ND	0.073	mg/Kg-dry	1	12/20/2023
Carbon disulfide	ND	0.049	mg/Kg-dry	1	12/20/2023
Carbon tetrachloride	ND	0.0049	mg/Kg-dry	1	12/20/2023
Chlorobenzene	ND	0.0049	mg/Kg-dry	1	12/20/2023
Chloroethane	ND	0.0097	mg/Kg-dry	1	12/20/2023
Chloroform	ND	0.0049	mg/Kg-dry	1	12/20/2023
Chloromethane	ND	0.0097	mg/Kg-dry	1	12/20/2023
Dibromochloromethane	ND	0.0049	mg/Kg-dry	1	12/20/2023
1,1-Dichloroethane	ND	0.0049	mg/Kg-dry	1	12/20/2023
1,2-Dichloroethane	ND	0.0049	mg/Kg-dry	1	12/20/2023
1,1-Dichloroethene	ND	0.0049	mg/Kg-dry	1	12/20/2023
cis-1,2-Dichloroethene	ND	0.0049	mg/Kg-dry	1	12/20/2023
trans-1,2-Dichloroethene	ND	0.0049	mg/Kg-dry	1	12/20/2023
1,2-Dichloropropane	ND	0.0049	mg/Kg-dry	1	12/20/2023
cis-1,3-Dichloropropene	ND	0.0019	mg/Kg-dry	1	12/20/2023
trans-1,3-Dichloropropene	ND	0.0019	mg/Kg-dry	1	12/20/2023
Ethylbenzene	0.014	0.0049	mg/Kg-dry	1	12/20/2023
2-Hexanone	ND	0.019	mg/Kg-dry	1	12/20/2023
4-Methyl-2-pentanone	ND	0.019	mg/Kg-dry	1	12/20/2023
Methylene chloride	ND	0.0097	mg/Kg-dry	1	12/20/2023
Methyl tert-butyl ether	ND	0.0049	mg/Kg-dry	1	12/20/2023
Styrene	ND	0.0049	mg/Kg-dry	1	12/20/2023
1,1,2,2-Tetrachloroethane	ND	0.0049	mg/Kg-dry	1	12/20/2023
Tetrachloroethene	ND	0.0049	mg/Kg-dry	1	12/20/2023
Toluene	0.0074	0.0049	mg/Kg-dry	1	12/20/2023
1,1,1-Trichloroethane	ND	0.0049	mg/Kg-dry	1	12/20/2023
1,1,2-Trichloroethane	ND	0.0049	mg/Kg-dry	1	12/20/2023
Trichloroethene	ND	0.0049	mg/Kg-dry	1	12/20/2023
Vinyl chloride	ND	0.0049	mg/Kg-dry	1	12/20/2023
Xylenes, Total	0.034	0.015	mg/Kg-dry	1	12/20/2023

### Polynuclear Aromatic Hydrocarbons by GC/MS SW8270C (SW3550B)

Prep Date: 12/19/2023 Analyst: TEM

IEPA ELAP 100445

Acenaphthene	2.4	0.040	mg/Kg-dry	1	12/20/2023
Acenaphthylene	ND	0.040	mg/Kg-dry	1	12/20/2023

#### Qualifiers:

ND - Not Detected at the Reporting Limit  
J - Analyte detected below quantitation limits  
B - Analyte detected in the associated Method Blank  
HT - Sample received past holding time  
\* - Non-accredited parameter

RL - Reporting / Quantitation Limit for the analysis  
S - Spike Recovery outside accepted recovery limits  
R - RPD outside accepted recovery limits  
E - Value above quantitation range  
H - Holding time exceeded



Date Reported: January 10, 2024

Date Printed: January 10, 2024

## Analytical Results

Customer: Huff & Huff, Inc.

Customer Sample ID: 23-CP46-F9-0-4

Work Order: 23120328 Revision 1

Collection Date: 12/12/2023 12:30:00 PM

Project: 81.0220733.01, 2023-23-CP46, Chicago, IL.

Matrix: Soil

Lab ID: 23120328-017

Analyses	Result	RL	Qualifier	Units	DF	Date Analyzed
<b>Polynuclear Aromatic Hydrocarbons by GC/MS SW8270C (SW3550B)</b> Prep Date: 12/19/2023 Analyst: TEM						
IEPA ELAP 100445						
Anthracene	4.3	0.040		mg/Kg-dry	1	12/20/2023
Benz(a)anthracene	6.2	0.40		mg/Kg-dry	10	12/22/2023
Benzo(a)pyrene	6.5	0.40		mg/Kg-dry	10	12/22/2023
Benzo(b)fluoranthene	5.4	0.40		mg/Kg-dry	10	12/22/2023
Benzo(g,h,i)perylene	3.2	0.040		mg/Kg-dry	1	12/20/2023
Benzo(k)fluoranthene	4.0	0.040		mg/Kg-dry	1	12/20/2023
Chrysene	6.0	0.40		mg/Kg-dry	10	12/22/2023
Dibenz(a,h)anthracene	1.5	0.040		mg/Kg-dry	1	12/20/2023
Fluoranthene	16	0.40		mg/Kg-dry	10	12/22/2023
Fluorene	2.3	0.040		mg/Kg-dry	1	12/20/2023
Indeno(1,2,3-cd)pyrene	2.8	0.040		mg/Kg-dry	1	12/20/2023
Naphthalene	1.9	0.040		mg/Kg-dry	1	12/20/2023
Phenanthrene	19	0.40		mg/Kg-dry	10	12/22/2023
Pyrene	13	0.40		mg/Kg-dry	10	12/22/2023
<b>Metals by ICP/MS SW6020A (SW3050B)</b> Prep Date: 12/18/2023 Analyst: MMR						
IEPA ELAP 100445						
Arsenic	9.3	1.0		mg/Kg-dry	10	12/20/2023
Barium	170	1.0		mg/Kg-dry	10	12/20/2023
Cadmium	0.56	0.52		mg/Kg-dry	10	12/20/2023
Chromium	25	1.0		mg/Kg-dry	10	12/20/2023
Lead	340	0.52		mg/Kg-dry	10	12/20/2023
Selenium	ND	1.0		mg/Kg-dry	10	12/20/2023
Silver	ND	1.0		mg/Kg-dry	10	12/20/2023
<b>TCLP Metals by ICP/MS SW1311/6020A (SW3005A)</b> Prep Date: 12/19/2023 Analyst: MMR						
IEPA ELAP 100445						
Chromium	ND	0.020		mg/L	5	12/19/2023
Lead	0.012	0.0050		mg/L	5	12/19/2023
<b>Mercury SW7471B</b> Prep Date: 12/18/2023 Analyst: JB2						
IEPA ELAP 100445						
Mercury	0.091	0.023		mg/Kg-dry	1	12/19/2023
<b>pH (25 °C) SW9045C</b> Prep Date: 12/18/2023 Analyst: LJ1						
IEPA ELAP 100445						
pH	7.90			pH Units	1	12/18/2023
<b>Percent Moisture D2974</b> Prep Date: 12/18/2023 Analyst: EPD						
Percent Moisture	17.5	0.2	*	wt%	1	12/19/2023

### Qualifiers:

ND - Not Detected at the Reporting Limit  
J - Analyte detected below quantitation limits  
B - Analyte detected in the associated Method Blank  
HT - Sample received past holding time  
\* - Non-accredited parameter

RL - Reporting / Quantitation Limit for the analysis  
S - Spike Recovery outside accepted recovery limits  
R - RPD outside accepted recovery limits  
E - Value above quantitation range  
H - Holding time exceeded



Date Reported: January 10, 2024

Date Printed: January 10, 2024

## Analytical Results

Customer: Huff & Huff, Inc.

Customer Sample ID: 23-CP46-F9-4-8

Work Order: 23120328 Revision 1

Collection Date: 12/12/2023 12:35:00 PM

Project: 81.0220733.01, 2023-23-CP46, Chicago, IL.

Matrix: Soil

Lab ID: 23120328-018

Analyses	Result	RL	Qualifier	Units	DF	Date Analyzed
----------	--------	----	-----------	-------	----	---------------

### Volatile Organic Compounds by GC/MS

SW5035/8260B

Prep Date: 12/14/2023 Analyst: EGH

IEPA ELAP 100445

Acetone	ND	0.10	mg/Kg-dry	1	12/20/2023
Benzene	ND	0.0067	mg/Kg-dry	1	12/20/2023
Bromodichloromethane	ND	0.0067	mg/Kg-dry	1	12/20/2023
Bromoform	ND	0.0067	mg/Kg-dry	1	12/20/2023
Bromomethane	ND	0.013	mg/Kg-dry	1	12/20/2023
2-Butanone	ND	0.10	mg/Kg-dry	1	12/20/2023
Carbon disulfide	ND	0.067	mg/Kg-dry	1	12/20/2023
Carbon tetrachloride	ND	0.0067	mg/Kg-dry	1	12/20/2023
Chlorobenzene	ND	0.0067	mg/Kg-dry	1	12/20/2023
Chloroethane	ND	0.013	mg/Kg-dry	1	12/20/2023
Chloroform	ND	0.0067	mg/Kg-dry	1	12/20/2023
Chloromethane	ND	0.013	mg/Kg-dry	1	12/20/2023
Dibromochloromethane	ND	0.0067	mg/Kg-dry	1	12/20/2023
1,1-Dichloroethane	ND	0.0067	mg/Kg-dry	1	12/20/2023
1,2-Dichloroethane	ND	0.0067	mg/Kg-dry	1	12/20/2023
1,1-Dichloroethene	ND	0.0067	mg/Kg-dry	1	12/20/2023
cis-1,2-Dichloroethene	ND	0.0067	mg/Kg-dry	1	12/20/2023
trans-1,2-Dichloroethene	ND	0.0067	mg/Kg-dry	1	12/20/2023
1,2-Dichloropropane	ND	0.0067	mg/Kg-dry	1	12/20/2023
cis-1,3-Dichloropropene	ND	0.0027	mg/Kg-dry	1	12/20/2023
trans-1,3-Dichloropropene	ND	0.0027	mg/Kg-dry	1	12/20/2023
Ethylbenzene	0.049	0.0067	mg/Kg-dry	1	12/20/2023
2-Hexanone	ND	0.027	mg/Kg-dry	1	12/20/2023
4-Methyl-2-pentanone	ND	0.027	mg/Kg-dry	1	12/20/2023
Methylene chloride	ND	0.013	mg/Kg-dry	1	12/20/2023
Methyl tert-butyl ether	ND	0.0067	mg/Kg-dry	1	12/20/2023
Styrene	ND	0.0067	mg/Kg-dry	1	12/20/2023
1,1,2,2-Tetrachloroethane	ND	0.0067	mg/Kg-dry	1	12/20/2023
Tetrachloroethene	ND	0.0067	mg/Kg-dry	1	12/20/2023
Toluene	ND	0.0067	mg/Kg-dry	1	12/20/2023
1,1,1-Trichloroethane	ND	0.0067	mg/Kg-dry	1	12/20/2023
1,1,2-Trichloroethane	ND	0.0067	mg/Kg-dry	1	12/20/2023
Trichloroethene	ND	0.0067	mg/Kg-dry	1	12/20/2023
Vinyl chloride	ND	0.0067	mg/Kg-dry	1	12/20/2023
Xylenes, Total	ND	0.020	mg/Kg-dry	1	12/20/2023

### Polynuclear Aromatic Hydrocarbons by GC/MS SW8270C (SW3550B)

Prep Date: 12/19/2023 Analyst: TEM

IEPA ELAP 100445

Acenaphthene	0.081	0.040	mg/Kg-dry	1	12/20/2023
Acenaphthylene	ND	0.040	mg/Kg-dry	1	12/20/2023

#### Qualifiers:

ND - Not Detected at the Reporting Limit  
J - Analyte detected below quantitation limits  
B - Analyte detected in the associated Method Blank  
HT - Sample received past holding time  
\* - Non-accredited parameter

RL - Reporting / Quantitation Limit for the analysis  
S - Spike Recovery outside accepted recovery limits  
R - RPD outside accepted recovery limits  
E - Value above quantitation range  
H - Holding time exceeded



Date Reported: January 10, 2024

Date Printed: January 10, 2024

## Analytical Results

Customer: Huff & Huff, Inc.

Customer Sample ID: 23-CP46-F9-4-8

Work Order: 23120328 Revision 1

Collection Date: 12/12/2023 12:35:00 PM

Project: 81.0220733.01, 2023-23-CP46, Chicago, IL.

Matrix: Soil

Lab ID: 23120328-018

Analyses	Result	RL	Qualifier	Units	DF	Date Analyzed
<b>Polynuclear Aromatic Hydrocarbons by GC/MS SW8270C (SW3550B)</b> Prep Date: 12/19/2023 Analyst: TEM						
IEPA ELAP 100445						
Anthracene	0.10	0.040		mg/Kg-dry	1	12/20/2023
Benz(a)anthracene	0.074	0.040		mg/Kg-dry	1	12/20/2023
Benzo(a)pyrene	0.048	0.040		mg/Kg-dry	1	12/20/2023
Benzo(b)fluoranthene	0.048	0.040		mg/Kg-dry	1	12/20/2023
Benzo(g,h,i)perylene	ND	0.040		mg/Kg-dry	1	12/20/2023
Benzo(k)fluoranthene	ND	0.040		mg/Kg-dry	1	12/20/2023
Chrysene	0.14	0.040		mg/Kg-dry	1	12/20/2023
Dibenz(a,h)anthracene	ND	0.040		mg/Kg-dry	1	12/20/2023
Fluoranthene	0.067	0.040		mg/Kg-dry	1	12/20/2023
Fluorene	0.15	0.040		mg/Kg-dry	1	12/20/2023
Indeno(1,2,3-cd)pyrene	ND	0.040		mg/Kg-dry	1	12/20/2023
Naphthalene	0.067	0.040		mg/Kg-dry	1	12/20/2023
Phenanthrene	0.36	0.040		mg/Kg-dry	1	12/20/2023
Pyrene	0.16	0.040		mg/Kg-dry	1	12/20/2023
<b>Metals by ICP/MS SW6020A (SW3050B)</b> Prep Date: 12/18/2023 Analyst: MMR						
IEPA ELAP 100445						
Arsenic	11	1.1		mg/Kg-dry	10	12/20/2023
Barium	65	1.1		mg/Kg-dry	10	12/20/2023
Cadmium	ND	0.57		mg/Kg-dry	10	12/20/2023
Chromium	25	1.1		mg/Kg-dry	10	12/20/2023
Lead	15	0.57		mg/Kg-dry	10	12/20/2023
Selenium	ND	1.1		mg/Kg-dry	10	12/20/2023
Silver	ND	1.1		mg/Kg-dry	10	12/20/2023
<b>TCLP Metals by ICP/MS SW1311/6020A (SW3005A)</b> Prep Date: 12/19/2023 Analyst: MMR						
IEPA ELAP 100445						
Chromium	ND	0.020		mg/L	5	12/20/2023
Lead	ND	0.0050		mg/L	5	12/20/2023
<b>Mercury SW7471B</b> Prep Date: 12/18/2023 Analyst: JB2						
IEPA ELAP 100445						
Mercury	0.028	0.023		mg/Kg-dry	1	12/19/2023
<b>pH (25 °C) SW9045C</b> Prep Date: 12/18/2023 Analyst: LJ1						
IEPA ELAP 100445						
pH	7.86			pH Units	1	12/18/2023
<b>Percent Moisture D2974</b> Prep Date: 12/18/2023 Analyst: EPD						
Percent Moisture	19.0	0.2	*	wt%	1	12/19/2023

**Qualifiers:**  
ND - Not Detected at the Reporting Limit  
J - Analyte detected below quantitation limits  
B - Analyte detected in the associated Method Blank  
HT - Sample received past holding time  
\* - Non-accredited parameter

RL - Reporting / Quantitation Limit for the analysis  
S - Spike Recovery outside accepted recovery limits  
R - RPD outside accepted recovery limits  
E - Value above quantitation range  
H - Holding time exceeded





2242 W. Harrison St., Suite 200, Chicago, IL 60612 Phone: (312) 733-0551  
509 N. 3rd Ave., Des Plaines, IL 60016 Phone: (800) 246-0663  
info@thesterlinglab.com

CHAIN OF CUSTODY RECORD

No 100885

Page: 1 of 1

Company: <u>GZA/Huff</u>		Client Tracking No.: _____					
Project Number: <u>810220733.01</u>							
Project Name: <u>2023-23-CP46</u>							
Project Location: <u>Chicago, IL</u>							
Sampler(s): <u>Eym + JSDB</u>							
Report To: <u>Adam Kittler</u>		Phone: _____					
Fax: _____		e-mail: _____					
QC Level: 1	2	3	4				
Client Sample Number/Description:	Date Taken	Time Taken	Matrix	Comp.	Grab	Preserv.	No. of Containers
<u>23-CP46-F1-0-4</u>	<u>12/12/23</u>	<u>10:00</u>	<u>Soil</u>		<u>X</u>		<u>4</u>
<u>"-F1-4-8</u>		<u>10:05</u>					
<u>-F2-0-4</u>		<u>10:10</u>					
<u>-F2-4-8</u>		<u>10:15</u>					
<u>-F3-0-4</u>		<u>10:30</u>					
<u>-F3-4-8</u>		<u>10:35</u>					
<u>-F4-0-4</u>		<u>10:45</u>					
<u>-F4-4-8</u>		<u>10:50</u>					
<u>-F5-0-4</u>		<u>11:00</u>					
<u>-F5-4-8</u>		<u>11:05</u>					
<u>-F6-0-4</u>		<u>11:25</u>					
<u>-F6-4-8</u>		<u>11:30</u>					
<u>-F7-0-4</u>		<u>11:50</u>					
<u>-F7-4-8</u>		<u>11:55</u>					
<u>-F8-0-4</u>		<u>12:05</u>					
<u>-F8-4-8</u>		<u>12:10</u>					
<u>"-F9-0-4</u>		<u>12:30</u>					
<u>23-CP46-F9-4-8</u>	<u>12/12/23</u>	<u>12:35</u>	<u>Soil</u>		<u>X</u>		<u>4</u>

Relinquished by: (Signature) <u>[Signature]</u>	Date/Time: <u>12/12/23 15:15</u>
Received by: (Signature) <u>[Signature]</u>	Date/Time: <u>12/11-20/15-15</u>
Relinquished by: (Signature)	Date/Time:
Received by: (Signature)	Date/Time:
Relinquished by: (Signature)	Date/Time:
Received by: (Signature)	Date/Time:

Comments: CDOT Hwy 23-CP#46

Laboratory Work Order No.: 23120328

Received on Ice: Yes ☒ No ☐

Temperature: 3.7 °C

Preservation Code: A = None B = HNO<sub>3</sub> C = NaOH  
D = H<sub>2</sub>SO<sub>4</sub> E = HCl F = 5035/EnCore G = Other





## Sample Receipt Checklist

Customer: HUFF & HUFF

Date and Time Received: 12/12/2023 3:25:00 PM

Work Order Number 23120328

Received by: JMH

Checklist completed by:

[Signature]  
Signature

12-12-2023  
Date

Reviewed by:

[Signature]  
Initials

12/12/2023  
Date

Matrix:

Carrier name Client Delivered

Shipping container/cooler in good condition?	Yes <input checked="" type="checkbox"/>	No <input type="checkbox"/>	Not Present <input type="checkbox"/>
Custody seals intact on shipping container/cooler?	Yes <input type="checkbox"/>	No <input type="checkbox"/>	Not Present <input checked="" type="checkbox"/>
Custody seals intact on sample bottles?	Yes <input type="checkbox"/>	No <input type="checkbox"/>	Not Present <input checked="" type="checkbox"/>
Chain of custody present?	Yes <input checked="" type="checkbox"/>	No <input type="checkbox"/>	
Chain of custody signed when relinquished and received?	Yes <input checked="" type="checkbox"/>	No <input type="checkbox"/>	
Chain of custody agrees with sample labels/containers?	Yes <input checked="" type="checkbox"/>	No <input type="checkbox"/>	
Samples in proper container/bottle?	Yes <input checked="" type="checkbox"/>	No <input type="checkbox"/>	
Sample containers intact?	Yes <input checked="" type="checkbox"/>	No <input type="checkbox"/>	
Sufficient sample volume for indicated test?	Yes <input checked="" type="checkbox"/>	No <input type="checkbox"/>	
All samples received within holding time?	Yes <input checked="" type="checkbox"/>	No <input type="checkbox"/>	
Container or Temp Blank temperature in compliance?	Yes <input checked="" type="checkbox"/>	No <input type="checkbox"/>	Temperature 3.7 °C
Water - VOA vials have zero headspace?	No VOA vials submitted <input type="checkbox"/>	Yes <input type="checkbox"/>	No <input type="checkbox"/>
Water - Samples pH checked?	Yes <input type="checkbox"/>	No <input type="checkbox"/>	Checked by: _____
Water - Samples properly preserved?	Yes <input type="checkbox"/>	No <input type="checkbox"/>	pH Adjusted? _____

Any No response must be detailed in the comments section below.

Comments: \_\_\_\_\_  
\_\_\_\_\_  
\_\_\_\_\_  
\_\_\_\_\_  
\_\_\_\_\_

Customer /  
Person  
contacted:

Date contacted:

Contacted by:

Response: \_\_\_\_\_  
\_\_\_\_\_  
\_\_\_\_\_

RE: 81.0220733.01, 2023-23-CP46, Chicago, IL. 23120328

Esther Yim <Esther.Yim@gza.com>

Mon 1/8/2024 8:34 AM

To: Craig Chawla <cchawla@TheSterlingLab.com>

Cc: Shane Cuplin <Shane.Cuplin@gza.com>; Adam Kittler <Adam.Kittler@gza.com>; Jack Brown <Jack.Brown@gza.com>

Hi Craig,

Please run/provide additional analytical for the following:

- 23-CP46-F5-0-4 for SPLP Pb

Thank you,

**Esther Yim**

**Scientist I**

Huff & Huff, a Subsidiary of GZA | 915 Harger Road, Suite 330 | Oak Brook, IL 60523

o: 630-684-4446 | fax: 630-928-0709 | c: 224-217-2208 | [esther.yim@gza.com](mailto:esther.yim@gza.com) | [www.gza.com](http://www.gza.com) | [www.huffnhuff.com](http://www.huffnhuff.com) | [GZA LinkedIn](#)

GEOTECHNICAL | ENVIRONMENTAL | ECOLOGICAL | WATER | CONSTRUCTION MANAGEMENT

Known for excellence. Built on trust

---

**From:** Craig Chawla <cchawla@TheSterlingLab.com>

**Sent:** Tuesday, December 26, 2023 6:21 PM

**To:** Shane Cuplin <Shane.Cuplin@gza.com>; Esther Yim <Esther.Yim@gza.com>; Adam Kittler <Adam.Kittler@gza.com>; Jack Brown <Jack.Brown@gza.com>

**Subject:** [EXTERNAL] 81.0220733.01, 2023-23-CP46, Chicago, IL. 23120328

Hi Adam,

Attached are the report and EDD for project 81.0220733.01, 2023-23-CP46, Chicago, IL. received 12/12/2023.

Craig Chawla

Project Manager



312-733-0551

[cchawla@thesterlinglab.com](mailto:cchawla@thesterlinglab.com)

[TheSterlingLab.com](http://TheSterlingLab.com)

The information contained in this e-mail message and any attachments is confidential information intended only for the use of the individual or entities named above. If the reader of this message is not the intended recipient you are hereby notified that any dissemination, distribution, or



July 11, 2024  
Landfill Recommendation Memorandum  
2023 CDOT NCI Green Alley Program  
NCI Central Area, Ward 24, Alley 23-CP#46  
*Attachments*

## **ATTACHMENT C**

### **BORING LOGS**



GZA GeoEnvironmental, Inc.  
915 Harger Road, Suite 330  
Oak Brook, IL 60523  
630-684-9100

# BORING NUMBER F-1

PAGE 1 OF 1

CLIENT	TranSystems Corporation	PROJECT NAME	TS CDOT CCDD 23-CP#46
PROJECT NUMBER	81.0220733.01	PROJECT LOCATION	Chicago, Cook County, IL
DATE STARTED	12/12/23	COMPLETED	12/12/23
GROUND ELEVATION	~595 +/- 2'	HOLE SIZE	2 inches
DRILLING CONTRACTOR	Environmental Soil Probing		
DRILLING METHOD	Direct Push		
LOGGED BY	EHY	CHECKED BY	SC
DRILL RIG	5400 Truck Geoprobe		

GROUND WATER  
LEVELS (ft, bgs):

DATE	TIME	DEPTH	CASING	STAB

DEPTH (ft)	GRAPHIC LOG	MATERIAL DESCRIPTION	REMARKS	DEPTH INTERVAL (ft)	PID RESULTS	RECOVERY (ft)
0						
		SANDY SILT and SILTY CLAY (s(ML) & (CL-ML)/FILL); trace Gravel, moist	1	S-1 (0-4)	0.0	3.0
2		LEAN CLAY (CL); trace Gravel; brown, dry				
4		Moist	1	S-2 (4-8)	0.0	4.0
6						
8						

End of boring at 8' BGS. Boring immediately backfilled with remaining soil and bentonite chips.  
Pavement surfaces were restored with asphalt cold patch and/or quick mix cement patch.

REMARKS  
1. Sample Collected

ENVIRONMENTAL BH COLUMN W/ REMARKS - GINT STD US LAB.GDT - 7/2/24 16:22 - \\GZACHICAGO\JOBS\81.0220733.01 TS CDOT QCQA (NCI PROGRAM) ALLEY & SIDEWALK CCDD-23-CP#46.GPJ



GZA GeoEnvironmental, Inc.  
915 Harger Road, Suite 330  
Oak Brook, IL 60523  
630-684-9100

# BORING NUMBER F-2

PAGE 1 OF 1

CLIENT	TranSystems Corporation	PROJECT NAME	TS CDOT CCDD 23-CP#46
PROJECT NUMBER	81.0220733.01	PROJECT LOCATION	Chicago, Cook County, IL
DATE STARTED	12/12/23	COMPLETED	12/12/23
GROUND ELEVATION	~596 +/- 2'	HOLE SIZE	2 inches
DRILLING CONTRACTOR	Environmental Soil Probing		
DRILLING METHOD	Direct Push		
LOGGED BY	EHY	CHECKED BY	SC
DRILL RIG	5400 Truck Geoprobe		

GROUND WATER  
LEVELS (ft, bgs):

DATE	TIME	DEPTH	CASING	STAB

DEPTH (ft)	GRAPHIC LOG	MATERIAL DESCRIPTION	REMARKS	DEPTH INTERVAL (ft)	PID RESULTS	RECOVERY (ft)
0						
2		LEAN CLAY (CL); trace Gravel; black to gray, gasoline odors, moist	1	S-1 (0-4)	1.1	1.5
4		Trace Sand; brown and gray, gasoline odors	1	S-2 (4-8)	0.5	3.0
6						
8						

End of boring at 8' BGS. Boring immediately backfilled with remaining soil and bentonite chips.  
Pavement surfaces were restored with asphalt cold patch and/or quick mix cement patch.

REMARKS  
1. Sample Collected

ENVIRONMENTAL BH COLUMN W/ REMARKS - GINT STD US LAB.GDT - 7/2/24 16:22 - \\GZACHICAGO\JOBS\81.0220733.01 TS CDOT QCQA (NCI PROGRAM) ALLEY & SIDEWALK CCDD-23-CP#46.GPJ



GZA GeoEnvironmental, Inc.  
915 Harger Road, Suite 330  
Oak Brook, IL 60523  
630-684-9100

# BORING NUMBER F-3

PAGE 1 OF 1

CLIENT	TranSystems Corporation	PROJECT NAME	TS CDOT CCDD 23-CP#46
PROJECT NUMBER	81.0220733.01	PROJECT LOCATION	Chicago, Cook County, IL
DATE STARTED	12/12/23	COMPLETED	12/12/23
GROUND ELEVATION	~595 +/- 2'	HOLE SIZE	2 inches
DRILLING CONTRACTOR	Environmental Soil Probing		
DRILLING METHOD	Direct Push		
LOGGED BY	EHY	CHECKED BY	SC
DRILL RIG	5400 Truck Geoprobe		

DATE	TIME	DEPTH	CASING	STAB

GROUND WATER  
LEVELS (ft, bgs):

DEPTH (ft)	GRAPHIC LOG	MATERIAL DESCRIPTION	REMARKS	DEPTH INTERVAL (ft)	PID RESULTS	RECOVERY (ft)
0						
1		TOPSOIL; black, moist	1	S-1 (0-4)	0.0	2.0
2		SANDY SILT (s(ML)/URBAN FILL:trace Coal); trace Gravel and Brick; black and brown, moist				
4		LEAN CLAY (CL); trace Gravel; brown and gray, moist	1	S-2 (4-8)	0.0	3.0
6						
8						

End of boring at 8' BGS. Boring immediately backfilled with remaining soil and bentonite chips.  
Pavement surfaces were restored with asphalt cold patch and/or quick mix cement patch.

REMARKS	1. Sample Collected
---------	---------------------

ENVIRONMENTAL BH COLUMN W/ REMARKS - GINT STD US LAB.GDT - 7/2/24 16:22 - \\GZACHICAGO\JOBS\81.0220733.01 TS CDOT QCQA (NCI PROGRAM) ALLEY & SIDEWALK CCDD-SOIL MANAGEMENT\2023 NCI ALLEYS\GINT\23-CP#46.GPJ



GZA GeoEnvironmental, Inc.  
915 Harger Road, Suite 330  
Oak Brook, IL 60523  
630-684-9100

# BORING NUMBER F-4

PAGE 1 OF 1

CLIENT	TranSystems Corporation	PROJECT NAME	TS CDOT CCDD 23-CP#46
PROJECT NUMBER	81.0220733.01	PROJECT LOCATION	Chicago, Cook County, IL
DATE STARTED	12/12/23	COMPLETED	12/12/23
GROUND ELEVATION	~598 +/- 2'	HOLE SIZE	2 inches
DRILLING CONTRACTOR	Environmental Soil Probing		
DRILLING METHOD	Direct Push		
LOGGED BY	EHY	CHECKED BY	SC
DRILL RIG	5400 Truck Geoprobe		

DATE	TIME	DEPTH	CASING	STAB

GROUND WATER  
LEVELS (ft, bgs):

DEPTH (ft)	GRAPHIC LOG	MATERIAL DESCRIPTION	REMARKS	DEPTH INTERVAL (ft)	PID RESULTS	RECOVERY (ft)
0						
2		SANDY SILT (s(ML)/URBAN FILL:trace Slag and Coal); trace Gravel and Brick; black and brown, moist	1	S-1 (0-4)	0.3	1.5
4		SANDY SILT (s(ML)/FILL); trace Gravel; brown and dark brown, wet	1	S-2 (4-8)	0.0	1.0
6						
8						

End of boring at 8' BGS. Boring immediately backfilled with remaining soil and bentonite chips.  
Pavement surfaces were restored with asphalt cold patch and/or quick mix cement patch.

REMARKS  
1. Sample Collected

ENVIRONMENTAL BH COLUMN W/ REMARKS - GINT STD US LAB.GDT - 7/2/24 16:22 - \\GZACHICAGO\JOBS\81.0220733.01 TS CDOT QCQA (NCI PROGRAM) ALLEY & SIDEWALK CCDD-23-CP#46.GPJ



GZA GeoEnvironmental, Inc.  
915 Harger Road, Suite 330  
Oak Brook, IL 60523  
630-684-9100

# BORING NUMBER F-5

PAGE 1 OF 1

CLIENT	TranSystems Corporation	PROJECT NAME	TS CDOT CCDD 23-CP#46
PROJECT NUMBER	81.0220733.01	PROJECT LOCATION	Chicago, Cook County, IL
DATE STARTED	12/12/23	COMPLETED	12/12/23
GROUND ELEVATION	~599 +/- 2'	HOLE SIZE	2 inches
DRILLING CONTRACTOR	Environmental Soil Probing		
DRILLING METHOD	Direct Push		
LOGGED BY	EHY	CHECKED BY	SC
DRILL RIG	5400 Truck Geoprobe		

DATE	TIME	DEPTH	CASING	STAB

GROUND WATER  
LEVELS (ft, bgs):

DEPTH (ft)	GRAPHIC LOG	MATERIAL DESCRIPTION	REMARKS	DEPTH INTERVAL (ft)	PID RESULTS	RECOVERY (ft)
0						
		LEAN CLAY (CL/URBAN FILL: trace Tile); trace Gravel	1	S-1 (0-4)	0.0	2.0
		SANDY GRAVEL (s(GW)/FILL)				
		SILTY CLAY (CL-ML/URBAN FILL: trace Coal); trace brick, moist				
		Buried SILTY CLAY TOPSOIL; dark brown, moist				
2						
4		LEAN CLAY (CL); trace Gravel; brown, moist	1	S-2 (4-8)	0.0	3.0
6						
8						

End of boring at 8' BGS. Boring immediately backfilled with remaining soil and bentonite chips.  
Pavement surfaces were restored with asphalt cold patch and/or quick mix cement patch.

REMARKS	1. Sample Collected
---------	---------------------

ENVIRONMENTAL BH COLUMN W/ REMARKS - GINT STD US LAB.GDT - 7/2/24 16:22 - \\GZACHICAGO\JOBS\81.0220733.01 TS CDOT QCQA (NCI PROGRAM) ALLEY & SIDEWALK CCDD-23-CP#46.GPJ





GZA GeoEnvironmental, Inc.  
915 Harger Road, Suite 330  
Oak Brook, IL 60523  
630-684-9100

# BORING NUMBER F-6

PAGE 1 OF 1

CLIENT	TranSystems Corporation	PROJECT NAME	TS CDOT CCDD 23-CP#46
PROJECT NUMBER	81.0220733.01	PROJECT LOCATION	Chicago, Cook County, IL
DATE STARTED	12/12/23	COMPLETED	12/12/23
GROUND ELEVATION	~598 +/- 2'	HOLE SIZE	2 inches
DRILLING CONTRACTOR	Environmental Soil Probing		
DRILLING METHOD	Direct Push	GROUND WATER LEVELS (ft, bgs):	
LOGGED BY	EHY	CHECKED BY	SC
DRILL RIG	5400 Truck Geoprobe		

DATE	TIME	DEPTH	CASING	STAB

DEPTH (ft)	GRAPHIC LOG	MATERIAL DESCRIPTION	REMARKS	DEPTH INTERVAL (ft)	PID RESULTS	RECOVERY (ft)
0						
		SILT (ML/URBAN FILL: trace Coal, Glass, and Slag); gray, moist	1	S-1 (0-4)	0.0	3.0
		Buried TOPSOIL; dark brown, moist				
		LEAN CLAY (CL); trace Gravel; brown, moist				
2						
4			1	S-2 (4-8)	0.0	3.0
6						
8						

End of boring at 8' BGS. Boring immediately backfilled with remaining soil and bentonite chips.  
Pavement surfaces were restored with asphalt cold patch and/or quick mix cement patch.

REMARKS	1. Sample Collected
---------	---------------------

ENVIRONMENTAL BH COLUMN W/ REMARKS - GINT STD US LAB.GDT - 7/2/24 16:22 - \\GZACHICAGO\JOBS\81.0220733.01 TS CDOT QCQA (NCI PROGRAM) ALLEY & SIDEWALK CCDD-23-CP#46.GPJ



GZA GeoEnvironmental, Inc.  
915 Harger Road, Suite 330  
Oak Brook, IL 60523  
630-684-9100

# BORING NUMBER F-7

PAGE 1 OF 1

CLIENT	TranSystems Corporation	PROJECT NAME	TS CDOT CCDD 23-CP#46
PROJECT NUMBER	81.0220733.01	PROJECT LOCATION	Chicago, Cook County, IL
DATE STARTED	12/12/23	COMPLETED	12/12/23
GROUND ELEVATION	~598 +/- 2'	HOLE SIZE	2 inches
DRILLING CONTRACTOR	Environmental Soil Probing		
DRILLING METHOD	Direct Push	GROUND WATER LEVELS (ft, bgs):	
LOGGED BY	EHY	CHECKED BY	SC
DRILL RIG	5400 Truck Geoprobe		

DATE	TIME	DEPTH	CASING	STAB

DEPTH (ft)	GRAPHIC LOG	MATERIAL DESCRIPTION	REMARKS	DEPTH INTERVAL (ft)	PID RESULTS	RECOVERY (ft)
0						
		LEAN CLAY (CL/URBAN FILL: trace Slag); brown and black, moist	1	S-1 (0-4)	0.0	2.0
2		LEAN CLAY (CL); trace Gravel; brown, moist				
4			1	S-2 (4-8)	0.0	3.0
6						
8						

End of boring at 8' BGS. Boring immediately backfilled with remaining soil and bentonite chips.  
Pavement surfaces were restored with asphalt cold patch and/or quick mix cement patch.

REMARKS	1. Sample Collected
---------	---------------------

ENVIRONMENTAL BH COLUMN W/ REMARKS - GINT STD US LAB.GDT - 7/2/24 16:22 - \\GZACHICAGO\JOBS\81.0220733.01 TS CDOT QCQA (NCI PROGRAM) ALLEY & SIDEWALK CCDD-23-CP#46.GPJ



GZA GeoEnvironmental, Inc.  
915 Harger Road, Suite 330  
Oak Brook, IL 60523  
630-684-9100

# BORING NUMBER F-8

PAGE 1 OF 1

CLIENT	TranSystems Corporation	PROJECT NAME	TS CDOT CCDD 23-CP#46
PROJECT NUMBER	81.0220733.01	PROJECT LOCATION	Chicago, Cook County, IL
DATE STARTED	12/12/23	COMPLETED	12/12/23
GROUND ELEVATION	~597 +/- 2'	HOLE SIZE	2 inches
DRILLING CONTRACTOR	Environmental Soil Probing		
DRILLING METHOD	Direct Push		
LOGGED BY	EHY	CHECKED BY	SC
DRILL RIG	5400 Truck Geoprobe		

DATE	TIME	DEPTH	CASING	STAB

GROUND WATER  
LEVELS (ft, bgs):

DEPTH (ft)	GRAPHIC LOG	MATERIAL DESCRIPTION	REMARKS	DEPTH INTERVAL (ft)	PID RESULTS	RECOVERY (ft)
0						
2		LEAN CLAY (CL/URBAN FILL: trace Slag and Glass); brown and dark brown, moist	1	S-1 (0-4)	0.0	4.0
4		LEAN CLAY (CL); trace Gravel; brown, moist	1	S-2 (4-8)	0.0	3.5
6						
8						

End of boring at 8' BGS. Boring immediately backfilled with remaining soil and bentonite chips.  
Pavement surfaces were restored with asphalt cold patch and/or quick mix cement patch.

REMARKS  
1. Sample Collected

ENVIRONMENTAL BH COLUMN W/ REMARKS - GINT STD US LAB.GDT - 7/2/24 16:22 - \\GZACHICAGO\JOBS\81.0220733.01 TS CDOT QCQA (NCI PROGRAM) ALLEY & SIDEWALK CCDD-23-CP#46.GPJ



GZA GeoEnvironmental, Inc.  
915 Harger Road, Suite 330  
Oak Brook, IL 60523  
630-684-9100

# BORING NUMBER F-9

PAGE 1 OF 1

CLIENT	TranSystems Corporation	PROJECT NAME	TS CDOT CCDD 23-CP#46
PROJECT NUMBER	81.0220733.01	PROJECT LOCATION	Chicago, Cook County, IL
DATE STARTED	12/12/23	COMPLETED	12/12/23
GROUND ELEVATION	~594 +/- 2'	HOLE SIZE	2 inches
DRILLING CONTRACTOR	Environmental Soil Probing		
DRILLING METHOD	Direct Push	GROUND WATER LEVELS (ft, bgs):	
LOGGED BY	EHY	CHECKED BY	SC
DRILL RIG	5400 Truck Geoprobe		

DATE	TIME	DEPTH	CASING	STAB

DEPTH (ft)	GRAPHIC LOG	MATERIAL DESCRIPTION	REMARKS	DEPTH INTERVAL (ft)	PID RESULTS	RECOVERY (ft)
0						
		SANDY GRAVEL (s(GW)/FILL); gray, moist	1	S-1 (0-4)	78.5	4.0
		LEAN CLAY (CL/URBAN FILL: trace Coal); dark brown and brown, gasoline odors, moist				
2						
4			1	S-2 (4-8)	9.3	3.5
		LEAN CLAY (CL); trace Gravel; brown, gasoline odors, moist				
6						
8						

End of boring at 8' BGS. Boring immediately backfilled with remaining soil and bentonite chips.  
Pavement surfaces were restored with asphalt cold patch and/or quick mix cement patch.

REMARKS	1. Sample Collected
---------	---------------------

ENVIRONMENTAL BH COLUMN W/ REMARKS - GINT STD US LAB.GDT - 7/2/24 16:22 - \\GZACHICAGO\JOBS\81.0220733.01 TS CDOT QCQA (NCI PROGRAM) ALLEY & SIDEWALK CCDD-23-CP#46.GPJ