

**PUBLIC BUILDING COMMISSION OF CHICAGO**

**BOOK 3  
DETAILED SPECIFICATIONS**

**CONTRACT # C1627**

**CHICAGO DEPARTMENT OF TRANSPORTATION (“CDOT”)  
CAPITAL PROGRAM  
ALLEYS (VARIOUS LOCATIONS) PACKAGE 6**

**PBC PROJECTS NOS. 22926  
CDOT PROJECTS NO. U-5-241**



**Mayor Brandon Johnson  
Chairman**

Ray Giderof  
Executive Director

Room 200  
Richard J. Daley Center  
50 West Washington Street  
Chicago, Illinois 60602  
312-744-3090  
[www.pbcchicago.com](http://www.pbcchicago.com)

By  
C\*NECT  
One South Wacker Drive, Suite 2650  
Chicago, IL 60606

**VOLUME 4 of 4**

**CDOT SPECIAL PROVISIONS AND FORMS  
CDOT CAPITAL PROGRAM - ALLEYS (VARIOUS LOCATIONS): PACKAGE 6  
PBC CONTRACT NO.: C1627  
NORTH AREA - CDOT PROJECT NO.: U-5-241**

**APPENDIX G**

**22926**

MODEL: Default  
FILE NAME: C:\projects\Green Alley\0\_PBC Alley Revisions\2025\Package 8\CADD Drawings\23-CP37 - W. Greenleaf Ave & N. Glenwood Ave\CADD Sheets\CP37-shc-cdot-1.dgn

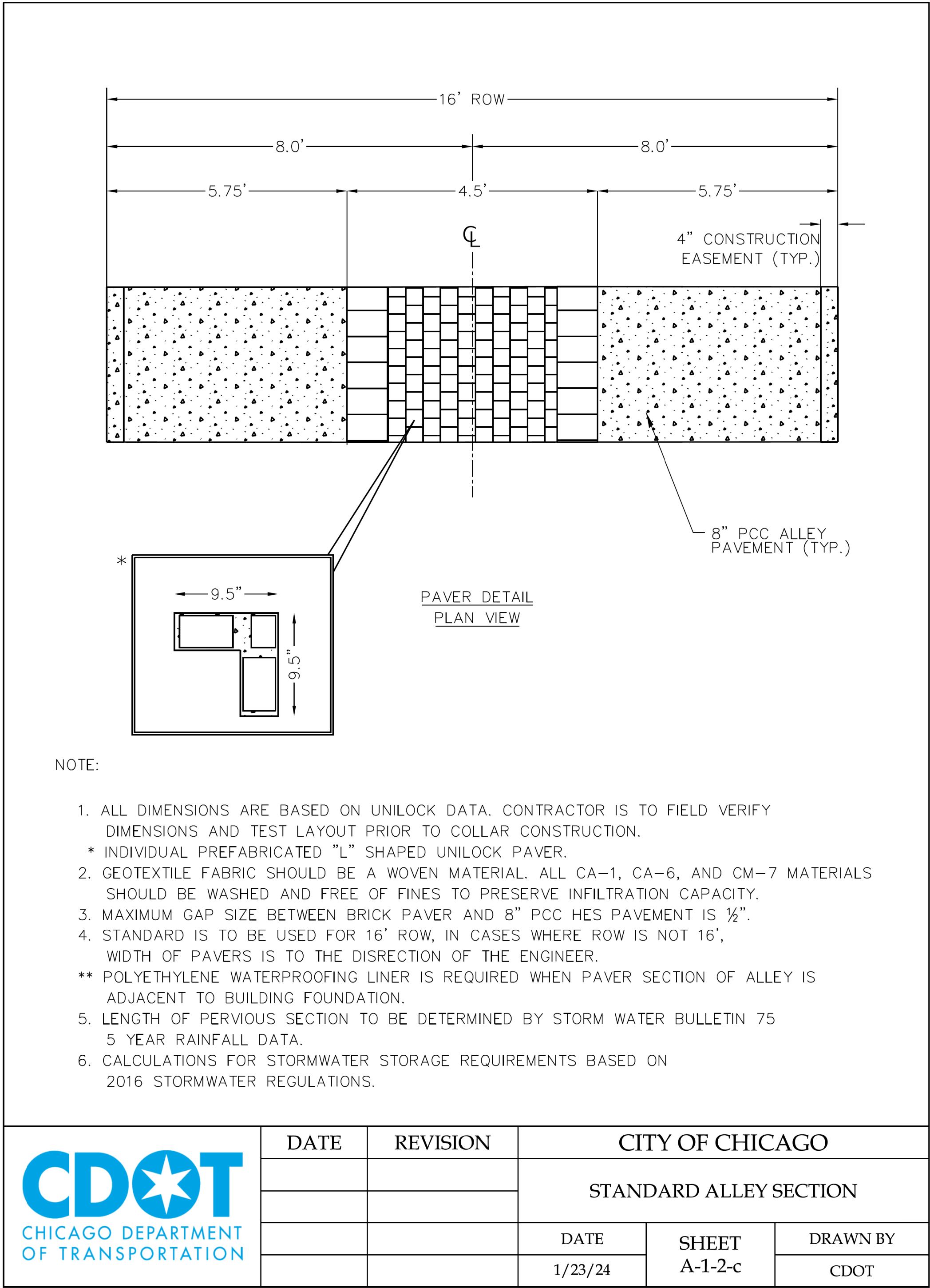
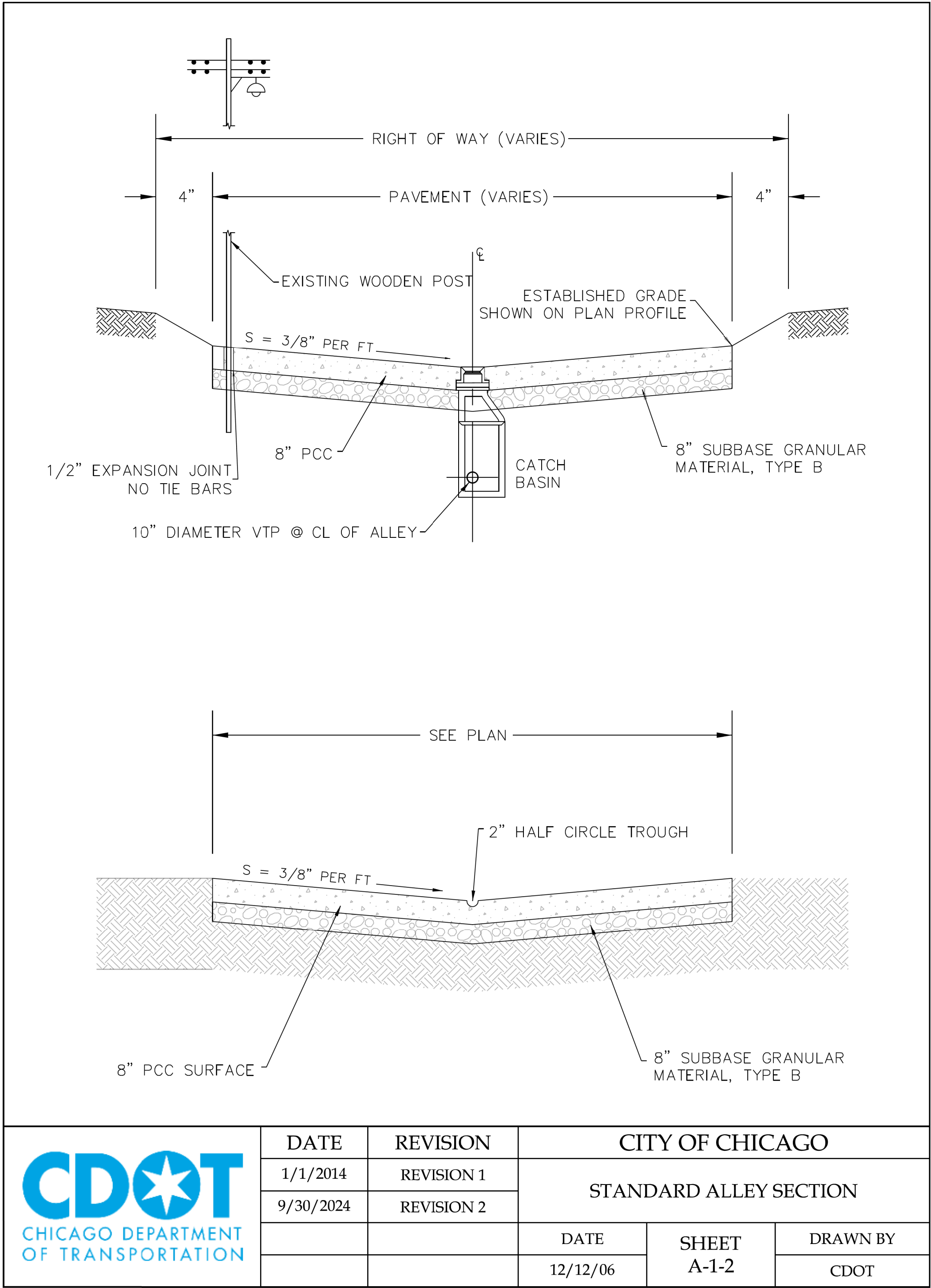

USER NAME = AB	DESIGNED -	REVISED -
	DRAWN -	REVISED -
PLOT SCALE = 10.0000 " / in.	CHECKED -	REVISED -
PLOT DATE = 7/1/2025	DATE - 07/01/2025	REVISED - 07/10/2025

CITY OF CHICAGO  
DEPARTMENT OF TRANSPORTATION  
49th WARD

CDOT STANDARD CONSTRUCTION DETAILS  
PBC PROJECT NO #22926  
W. GREENLEAF AVENUE - W. LUNT AVENUE  
N. GLENWOOD AVENUE - N. SHERIDAN ROAD

OUR NUMBER	COUNTY	TOTAL SHEETS	SHEET NO.
OUR IR #123805	COOK	24	12
	SCALE: NTS		



MODEL: Default  
FILE NAME: \\project-56001\cnc\map\_2025\Projects\Green Alley\0\_PBC Alley Revisions\2025\Package 8\CADD Drawings\23-CP37 - W. Greenleaf Ave & N. Glenwood Ave\CADD Sheets\CP37-shc-cdot-2.dgn

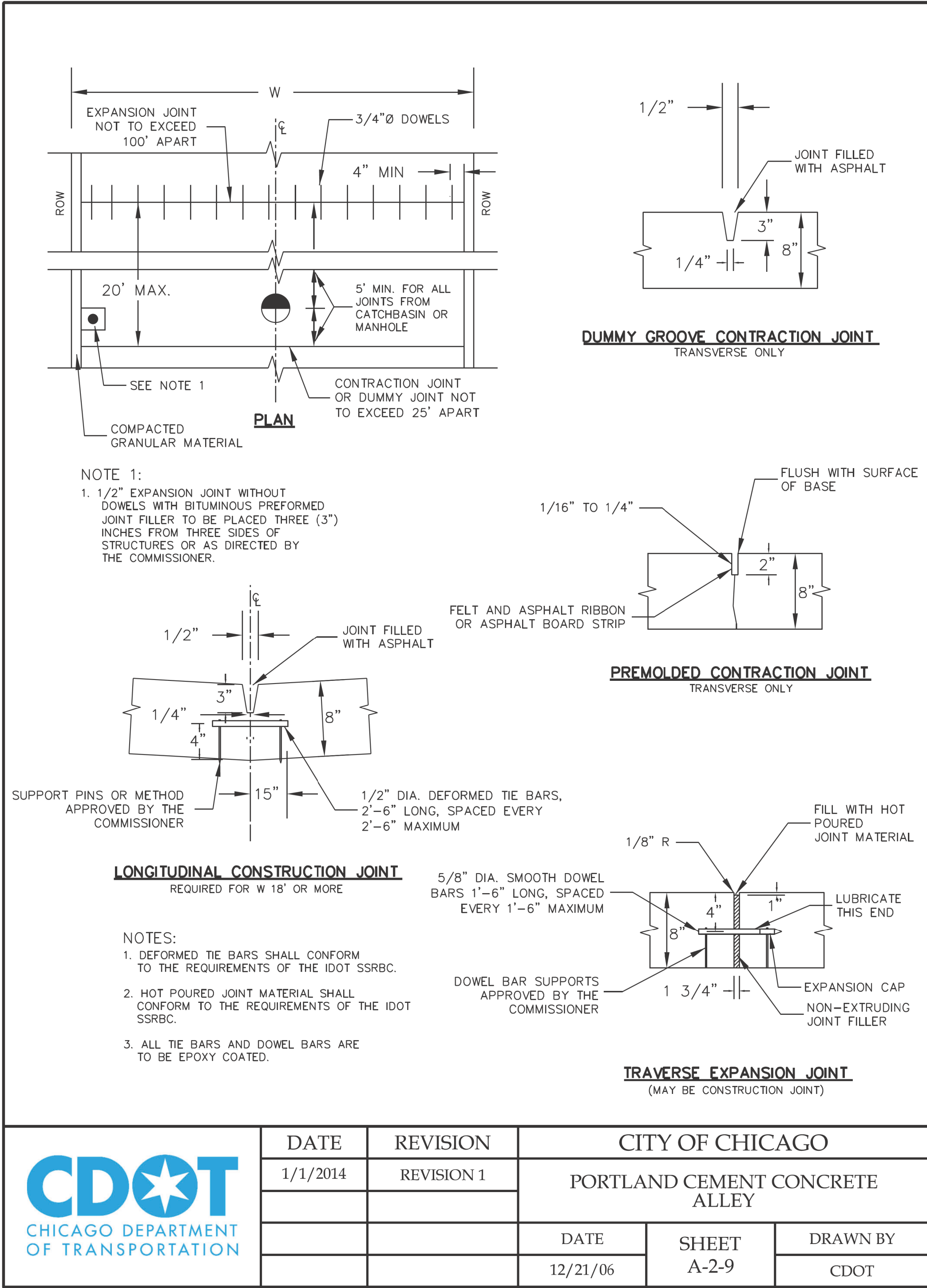
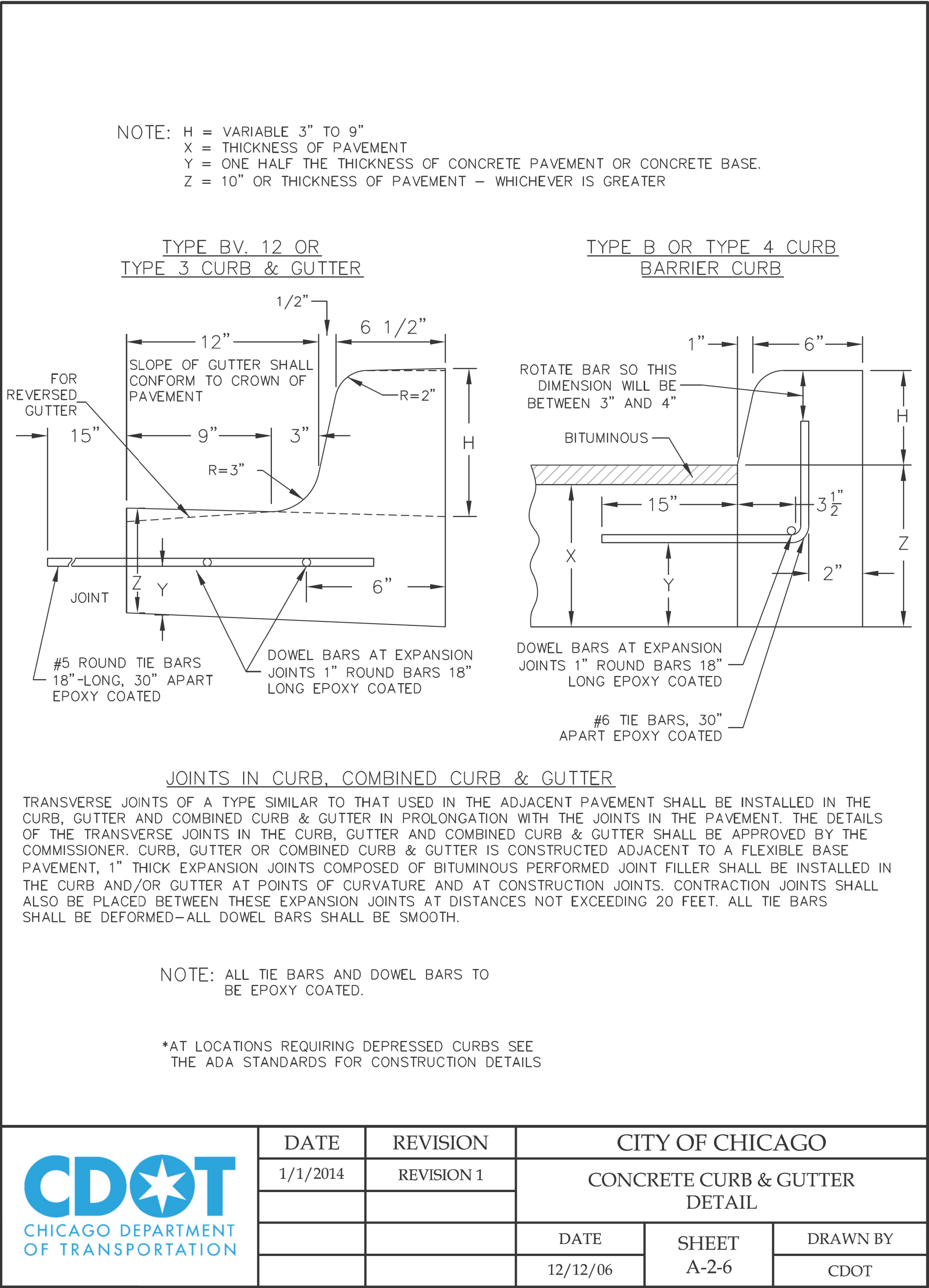

USER NAME = AB	DESIGNED -	REVISED -
	DRAWN -	REVISED -
PLOT SCALE = 10.0000 ' / in.	CHECKED -	REVISED -
PLOT DATE = 7/1/2025	DATE - 07/01/2025	REVISED - 07/10/2025

CITY OF CHICAGO  
DEPARTMENT OF TRANSPORTATION  
49th WARD

CDOT STANDARD CONSTRUCTION DETAILS  
PBC PROJECT NO #22926  
W. GREENLEAF AVENUE - W. LUNT AVENUE  
N. GLENWOOD AVENUE - N. SHERIDAN ROAD

OUC NUMBER	COUNTY	TOTAL SHEETS	SHEET NO.
OUC IR #123805	COOK	24	13
	SCALE: NTS		



MODEL: Default  
FILE NAME: C:\projects\Green Alley\0\_PBC\_Alley\_Revisions\2025\Package 8\CADD Drawings\23-CP37 - W. Greenleaf Ave. & N. Glenwood Ave\CADD Sheets\CP37-shc-cdot-3.dgn

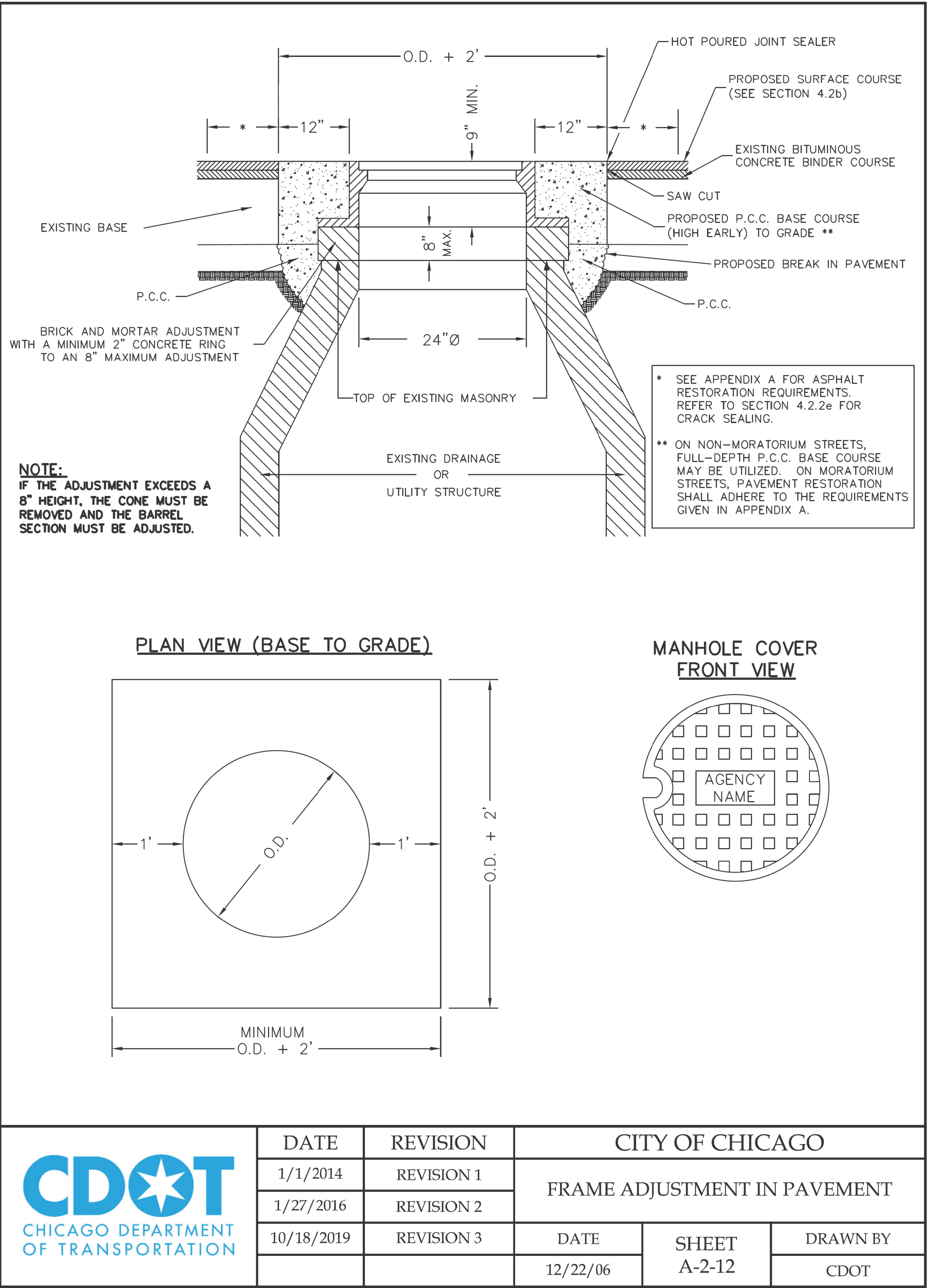
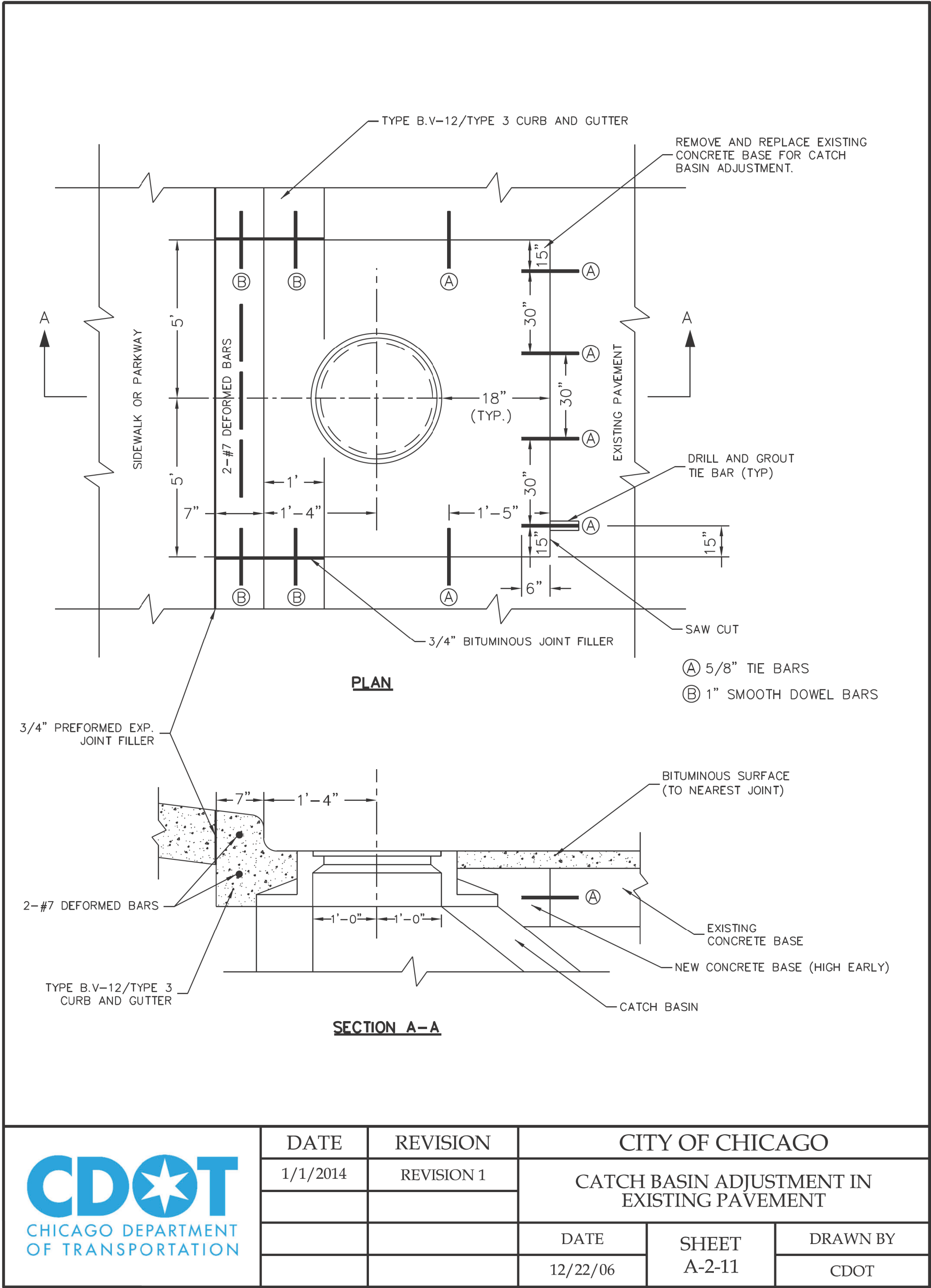

USER NAME = AB	DESIGNED -	REVISED -
	DRAWN -	REVISED -
PLOT SCALE = 10.0000 " / in.	CHECKED -	REVISED -
PLOT DATE = 7/1/2025	DATE - 07/01/2025	REVISED - 07/10/2025

CITY OF CHICAGO  
DEPARTMENT OF TRANSPORTATION  
49th WARD

CDOT STANDARD CONSTRUCTION DETAILS  
PBC PROJECT NO #22926  
W. GREENLEAF AVENUE - W. LUNT AVENUE  
N. GLENWOOD AVENUE - N. SHERIDAN ROAD

OUC NUMBER	COUNTY	TOTAL SHEETS	SHEET NO.
OUC IR #123805	COOK	24	14
SCALE: NTS			



**NOTES:**

A. DETECTABLE WARNING IS NOT REQUIRED AT ALLEY RETURNS.

B. RAMP DETAILS ARE DEPENDENT UPON SITE SPECIFIC CONDITIONS (WHERE RAMP ARE NECESSARY). SEE APPROPRIATE RAMP SHEET AS REQUIRED (TYP.).

C. SEE DETAIL B-2-5 FOR REDUCED WIDTH (4' MIN.) PEDESTRIAN ACCESSIBLE ROUTE ACROSS ALLEY / DRIVEWAY (TO ALLOW FOR ADDITIONAL SLOPE AT ALLEY / DRIVEWAY).

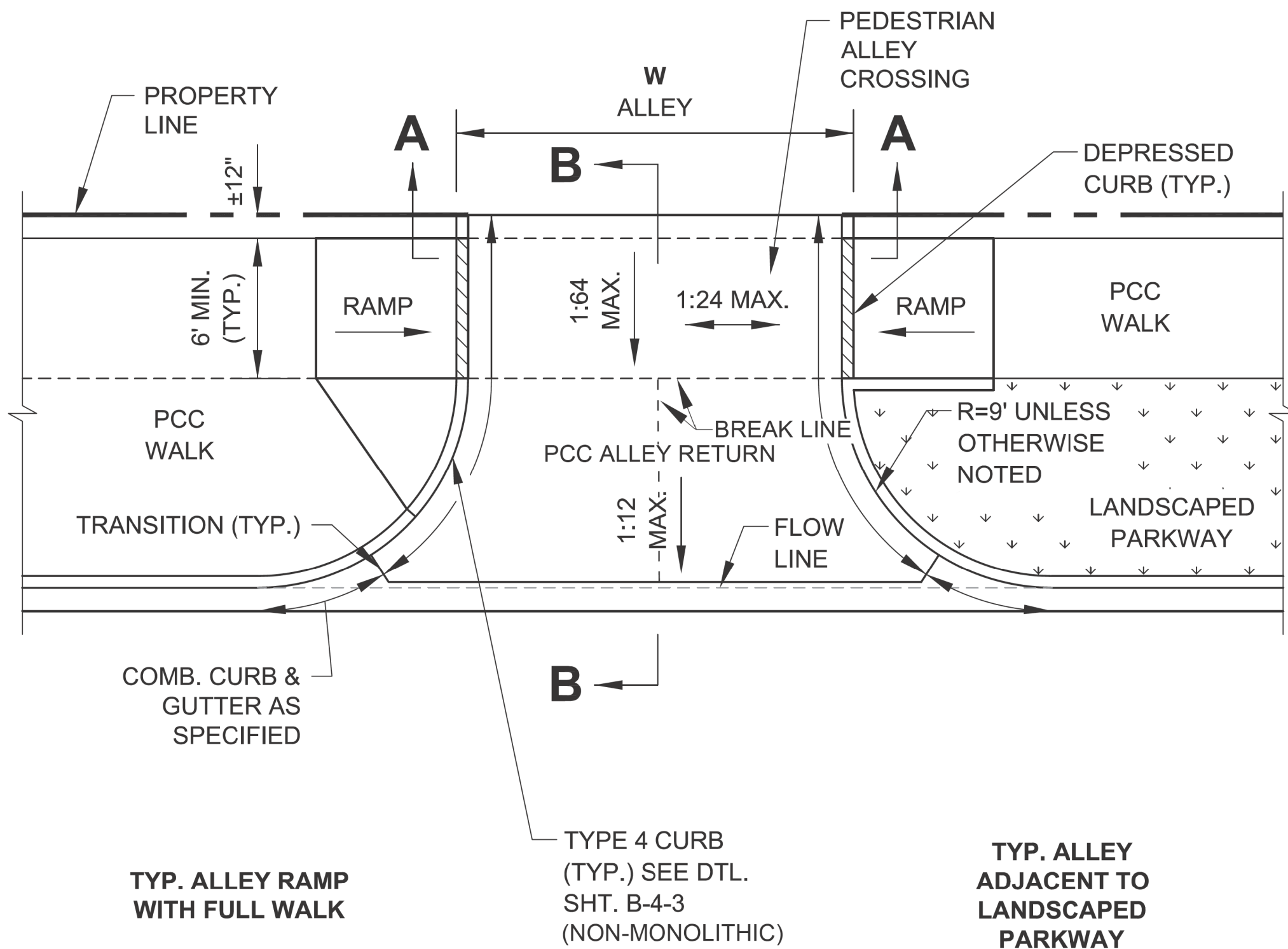

**PLAN VIEW**

**NOTE:**  
WORK THIS SHEET WITH  
SHEET B-2-2.

 City of Chicago Rahm Emanuel, Mayor Department of Transportation Division of Engineering www.cityofchicago.org	DATE	REVISION	<div>CITY OF CHICAGO ALLEY RETURN PLAN VIEW <b>SHEET B-2-1</b></div> <div>SCALE: NOT TO SCALE DATE: 10/23/2006</div> <div>DRAWN BY: CDOT CHECKED BY: GK</div>	
	02/20/07	REVISION 1		
	11/15/07	REVISION 2		
	11/14/08	REVISION 3		
	11/02/09	REVISION 4		
	08/10/12	REVISION 5		
	01/01/14	REVISION 6		

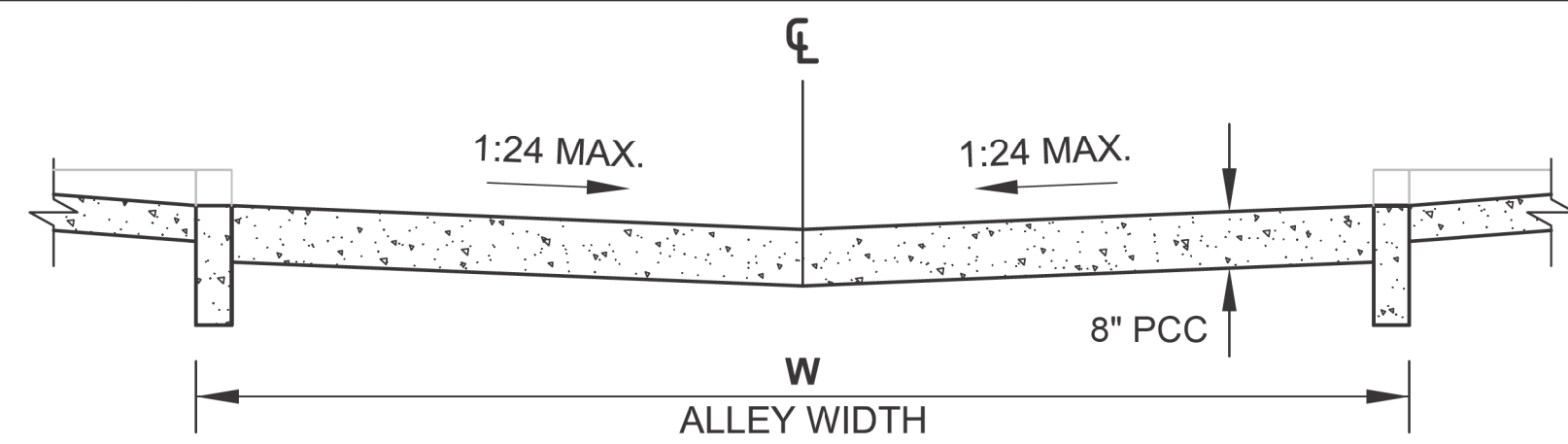

**SECTION A-A: CROSS SECTION AT PROPERTY LINE**

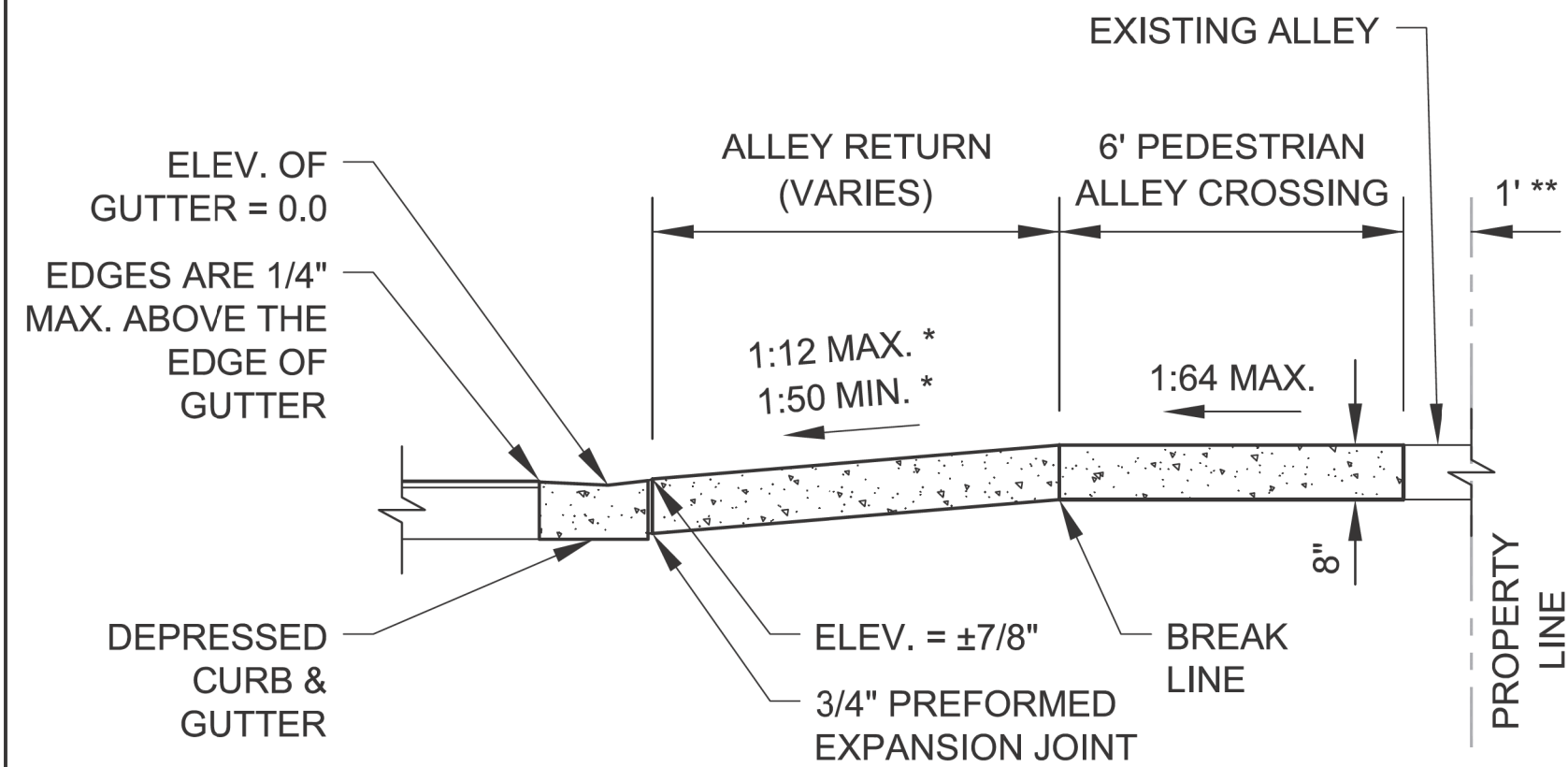

**SECTION B-B: LONGITUDINAL SECTION SHOWING  
DEPRESSED CURB & GUTTER**

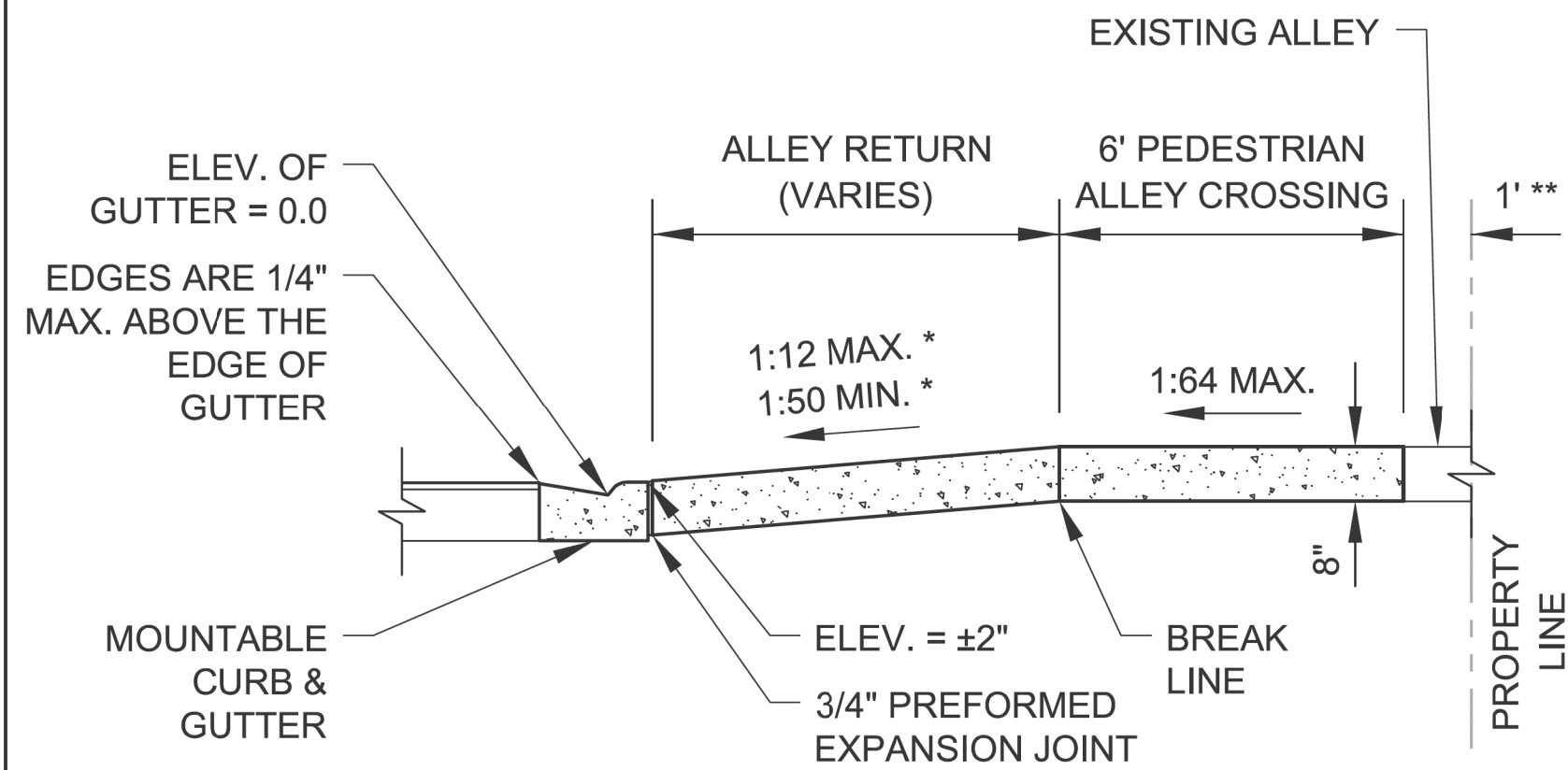

**SECTION B-B: LONGITUDINAL SECTION SHOWING  
MOUNTABLE CURB & GUTTER**

 City of Chicago Rahm Emanuel, Mayor Department of Transportation Division of Engineering www.cityofchicago.org	DATE	REVISION	<div>CITY OF CHICAGO ALLEY RETURN SECTIONS <b>SHEET B-2-2</b></div> <div>SCALE: NOT TO SCALE DATE: 10/23/2006</div> <div>DRAWN BY: CDOT CHECKED BY: GK</div>	
	02/20/07	REVISION 1		
	11/15/07	REVISION 2		
	11/14/08	REVISION 3		
	11/02/09	REVISION 4		
	08/10/12	REVISION 5		
	01/01/14	REVISION 6		

**ALLEY RETURN NOTES:**

A. WHEN A PORTION OF AN EXISTING PAVED ALLEY IS REMOVED TO ADJUST THE ALLEY PAVEMENT TO THE NEW GRADE, 3/4" PREFORMED EXPANSION JOINT MATERIAL SHALL BE PLACED ON THE PROPERTY LINE OTHERWISE THE JOINT IS OMITTED. THE COST OF FURNISHING AND PLACING THE 3/4" PREFORMED EXPANSION JOINT MATERIAL SHALL BE INCLUDED IN THE COST OF THE PORTLAND CEMENT CONCRETE ALLEY RETURN.

B. SAWED JOINTS SHALL BE SEALED WITH A POURED MATERIAL MEETING THE REQUIREMENTS OF SECTION 1050 OF THE SSRBC.

\* SLOPE VARIES AND IS NOT GOVERNED BY ADA

\*\* THE SLOPE OF THE ALLEY IN THE 1' SPACE ADJACENT TO THE PROPERTY LINE MAY BE ALTERED UP TO 10% TO MEET EXISTING CONDITIONS

**NOTE:**  
WORK THIS SHEET WITH  
SHEET B-2-1.

MODEL: Default  
FILE NAME: Project:Green Alley\0\_PBC Alley Returns\2025\Package 8\CADD Drawings\22-CP37 - W. Greenleaf Ave. & N. Glenwood Ave\CADD Sheets\CP37-shc-cdot-4.dgn



USER NAME = AB	DESIGNED -	REVISED -
	DRAWN -	REVISED -
PLOT SCALE = 10.0000' / in.	CHECKED -	REVISED -
PLOT DATE = 7/1/2025	DATE - 07/01/2025	REVISED - 07/10/2025

**CITY OF CHICAGO  
DEPARTMENT OF TRANSPORTATION  
49th WARD**

**CDOT STANDARD CONSTRUCTION DETAILS  
PBC PROJECT NO #22926**  
W. GREENLEAF AVENUE - W. LUNT AVENUE  
N. GLENWOOD AVENUE - N. SHERIDAN ROAD

OUC NUMBER	COUNTY	TOTAL SHEETS	SHEET NO.
OUC IR #123805	COOK	24	15
SCALE: NTS			



MODEL: Default  
FILE NAME: C:\projects\Green Alley\0\_PBC\_Alley\_Revisions\2025\Package 8\CADD Drawings\23-CP37 - W. Greenleaf Ave & N. Glenwood Ave\CADD\_Sheets\CP37-shc-cdot5.dgn

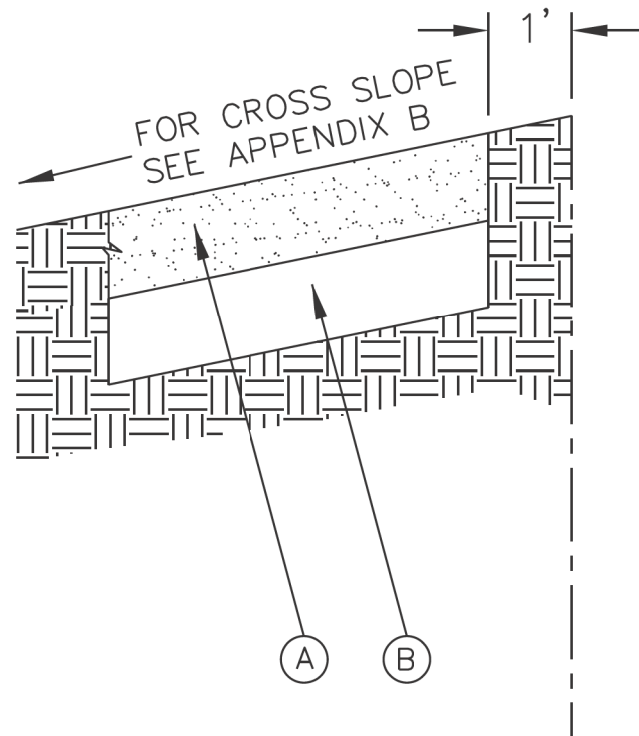

**LEGEND:**

- (A) PROPOSED 5" P.C.C. SIDEWALK \*
- (B) SUBBASE GRANULAR MATERIAL, TYPE B OR C, 4"
- \* CURB RAMP & KEYSTONE 8" P.C.C. AT SIGNALIZED AND INDUSTRIAL STREET INTERSECTIONS

	DATE	REVISION	CITY OF CHICAGO		
	1/1/2014	REVISION 1	ADA COMPLIANT SIDEWALK CONSTRUCTION DETAILS		
			DATE	SHEET	DRAWN BY
			12/20/06	A-3-1	CDOT

**ADA COMPLIANCE AND TRANSITION GUIDELINES**

POLICY STATEMENT: ANY ALTERATION OF THE PUBLIC WAY MUST BE RESTORED IN AN ADA COMPLIANT MANNER

**I. STREET/ALLEY RESTORATION**

FOR ANY PROJECT WHERE, WITHIN THE PROJECT LIMITS, A CROSSWALK IS ENCOUNTERED OR WHERE THE PROJECT LIMITS TERMINATE WITHIN 4' OR LESS OF A CROSSWALK, THOSE CROSSWALKS AND THE ASSOCIATED CURB RAMPS MUST BE IMPROVED TO CURRENT ADA STANDARDS IF THEY ARE NOT COMPLIANT (SEE APPENDIX A.)

WHEN A PROJECT CALLS FOR ONLY AN INTERSECTION TO BE REPAVED, THE INTERSECTION LIMITS AS DEFINED BY THE AREA OUTLINED BY OUTERMOST CROSSWALK LINES AND ADJACENT CURB FACES AND ALL ADJOINING CROSSWALKS AND CURB RAMPS MUST BE IMPROVED TO CURRENT ADA STANDARDS IF THEY ARE NOT COMPLIANT (SEE APPENDIX A).

WHEN WORK IS LIMITED TO A SINGLE CORNER OF AN INTERSECTION, THE CURB RAMP MUST BE IMPROVED TO CURRENT ADA STANDARDS AND THE ADJACENT PAVEMENT MUST BE RESURFACED, AS NECESSARY TO PROVIDE FOR A FLUSH TRANSITION (SEE APPENDIX A).

WHEN ADA WORK IS LIMITED TO A SINGLE CORNER OF AN INTERSECTION, THE ADJACENT PAVEMENT MUST BE RESTORED (SEE APPENDIX A).

FOR ANY CONSTRUCTION WHERE, WITHIN THE PROJECT LIMITS, AN ALLEY APRON IS ENCOUNTERED, THE ASSOCIATED CURB RAMPS, ALLEY APRON, AND SIDEWALKS MUST BE IMPROVED TO CURRENT ADA STANDARDS IF THEY ARE NOT COMPLIANT (SEE APPENDIX A).

**II. SIDEWALK INSTALLATION / REPAIRS / RECONSTRUCTION**

THE LIMITS OF ANY MAINLINE SIDEWALK REPLACEMENT, GREATER THAN TEN FEET (10') IN LENGTH, THAT ABUT AN EXISTING RAMP, KEYSTONE, TRANSITION PANEL, AND/OR LANDING AREA (THIS TOTAL LENGTH INCLUDES THE PRIOR ELEMENTS), SHALL BE EXTENDED TO INCLUDE THE AFFECTED RAMPS AND THESE RAMPS SHALL BE RECONSTRUCTED TO CURRENT ADA STANDARDS. IN ADDITION, ALL NEWLY PLACED SIDEWALK TEN FEET (10') OR MORE IN LENGTH SHALL BE CONSTRUCTED IN ACCORDANCE WITH ALL CURRENT APPLICABLE STANDARDS WHICH INCLUDE PROVIDING A MINIMUM FOUR FEET (4') WIDTH ACCESSIBLE PATHWAY WITH A CROSS SLOPE NOT TO EXCEED 1:64 (SEE APPENDIX A).

**III. GUIDELINES FOR TRANSITIONING TO EXISTING NON-COMPLIANT CONDITION**

NEW SIDEWALK PLACEMENTS GREATER THAN TEN FEET IN CONTIGUOUS LENGTH:

THE LIMITS OF ANY MAINLINE SIDEWALK REPLACEMENT, GREATER THAN TEN FEET (10') IN LENGTH, MUST BE EXTENDED FOR A MINIMUM FIVE ADDITIONAL FEET (5') EITHER SIDE IN ORDER TO PROVIDE A TRANSITION TO MATCH THE EXISTING SIDEWALK. THE LENGTH OF TRANSITION SHALL BE LENGTHENED AS NECESSARY TO ENSURE THAT THE RUNNING SLOPE OF THE TRANSITION DOES NOT EXCEED A SLOPE OF 1:24 (PREFERRED) OR 1:14 (MAXIMUM) AT ANY POINT.

NEW SIDEWALK REPLACEMENTS TEN FEET OR LESS IN CONTIGUOUS LENGTH (REPAIRS):

IT IS ACCEPTABLE PRACTICE TO MATCH ADJACENT SIDEWALKS AT THE EXISTING SLOPE.

CURB RAMP REPLACEMENTS

WHEN REPLACING AN ADA RAMP, THE SIDEWALK REPLACEMENT MUST EXTEND BEYOND THE LIMITS OF THE LANDING AREA AND/OR THE "KEYSTONE" A MINIMUM OF AN ADDITIONAL FIVE FEET (5') ON EITHER SIDE IN ORDER TO PROVIDE A TRANSITION TO MATCH THE EXISTING SIDEWALK. THE TRANSITION PANEL SHALL BE LENGTHENED AS NECESSARY TO ENSURE THAT THE RUNNING SLOPE OF THE TRANSITION PANEL DOES NOT EXCEED A SLOPE OF 1:24 (PREFERRED) OR 1:14 (MAXIMUM) AT ANY POINT.

NO EXCEPTIONS TO THE ABOVE WILL BE ALLOWED WITHOUT WRITTEN APPROVAL FROM THE COMMISSIONER.

 <div>City of Chicago Rahm Emanuel, Mayor Department of Transportation Division of Engineering www.cityofchicago.org</div>	DATE	REVISION	<div>CITY OF CHICAGO ADA COMPLIANCE AND TRANSITION GUIDELINES <b>SHEET B-3-4</b></div> <div>SCALE: NOT TO SCALE DATE: 10/23/2006</div> <div>DRAWN BY: CDOT CHECKED BY: GK</div>	
	02/20/07	REVISION 1		
	11/15/07	REVISION 2		
	11/14/08	REVISION 3		
	11/02/09	REVISION 4		
	08/10/12	REVISION 5		
	01/01/14	REVISION 6		



USER NAME = AB	DESIGNED -	REVISED -
	DRAWN -	REVISED -
PLOT SCALE = 10.0000 " / in.	CHECKED -	REVISED -
PLOT DATE = 7/1/2025	DATE - 07/01/2025	REVISED - 07/10/2025

CITY OF CHICAGO  
DEPARTMENT OF TRANSPORTATION  
49th WARD

CDOT STANDARD CONSTRUCTION DETAILS  
PBC PROJECT NO #22926  
W. GREENLEAF AVENUE - W. LUNT AVENUE  
N. GLENWOOD AVENUE - N. SHERIDAN ROAD

OUC NUMBER	COUNTY	TOTAL SHEETS	SHEET NO.
OUC IR #123805	COOK	24	16
	SCALE: NTS		



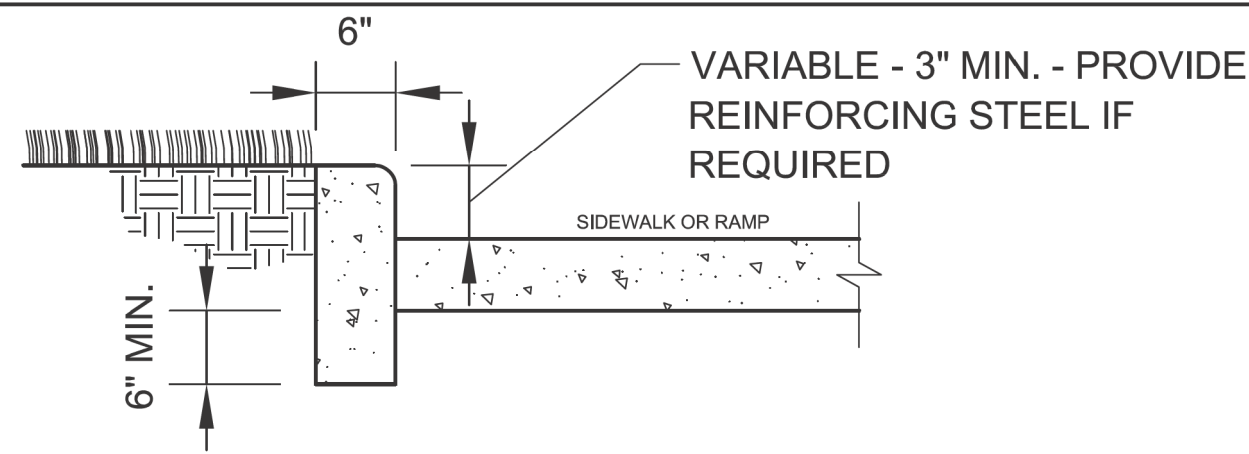

SIDE CURB - SECTION

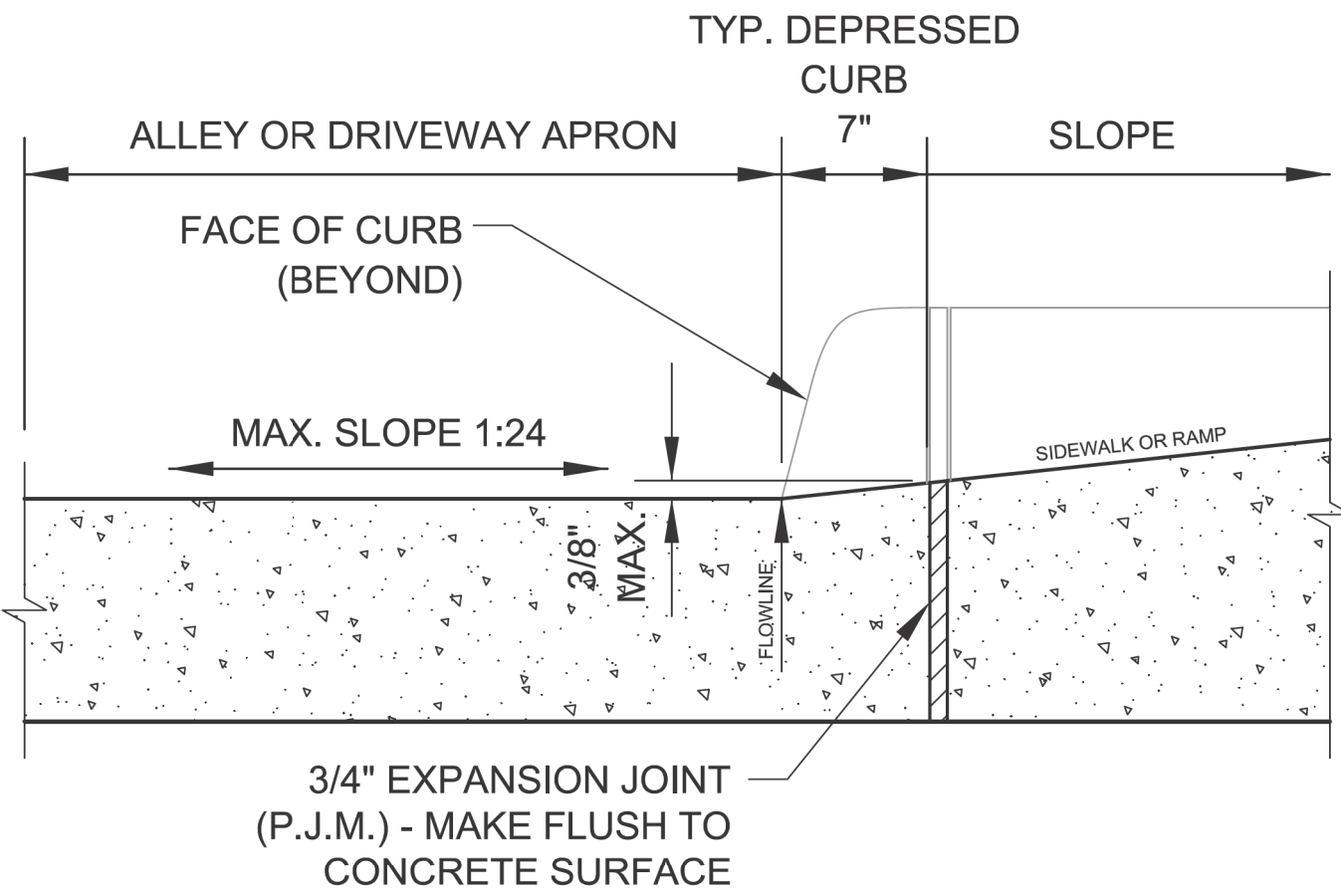

DEPRESSED CURB & GUTTER  
AT ALLEY/DRIVEWAY APRON (TYPE 4 OR B CURB)

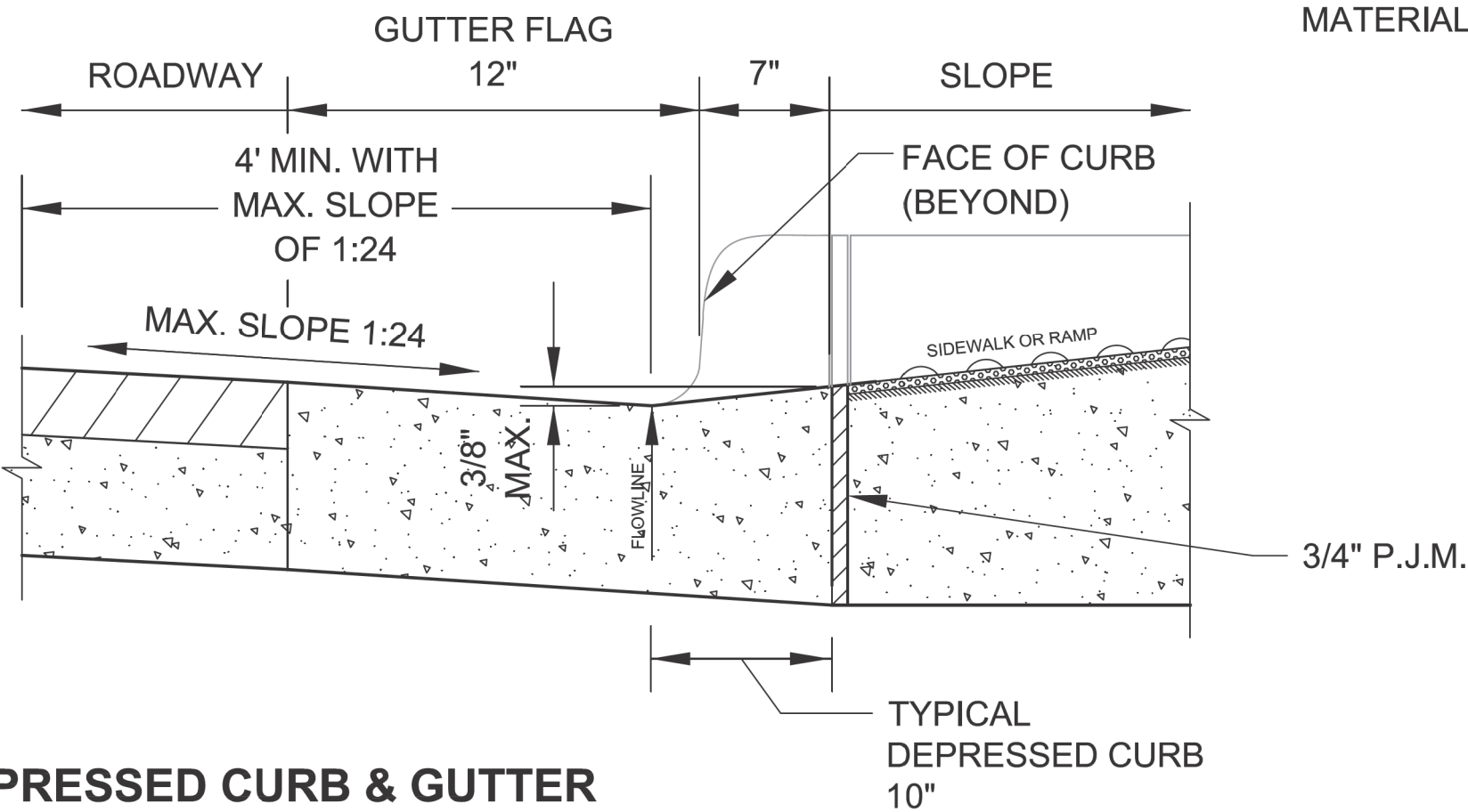

DEPRESSED CURB & GUTTER  
AT BOTTOM OF TYPICAL CURB RAMP

**NOTES FOR CURB & GUTTER  
DETAILS THIS SHEET:**

A. CROSS SLOPE AT  
DEPRESSED CURB & GUTTER  
NOT TO EXCEED 1:64.

B. DETECTABLE WARNING  
SURFACE AT DRIVEWAYS  
REQUIRED ONLY FOR  
COMMERCIAL  
DRIVEWAYS WITH TRAFFIC  
CONTROL  
DEVICES, I.E. SIGNALS.

C. REFER TO *REGULATIONS  
FOR OPENINGS,  
CONSTRUCTION AND REPAIR IN  
THE PUBLIC WAY (CDOT)* FOR  
ADDITIONAL REQUIREMENTS  
FOR CURB AND GUTTER  
INSTALLATION.

D. RAMP SIDE FLARES SHALL  
BE INSTALLED AT ANY  
LOCATION WHERE THE  
SURFACE ADJACENT TO THE  
RAMP SURFACE IS INTENDED  
FOR PEDESTRIAN USE.  
TRIPPING HAZARDS, INCLUDING  
STEPS, DROP-OFFS, OR SIDE  
CURBS SHALL NOT BE LOCATED  
WITHIN THE LIMITS OF THE  
SIDEWALK.

E. 'P.J.M.' THIS SHEET REFERS  
TO PREFORMED JOINT  
MATERIAL.



DATE	REVISION
02/20/07	REVISION 1
11/15/07	REVISION 2
11/14/08	REVISION 3
11/02/09	REVISION 4
08/10/12	REVISION 5

**CITY OF CHICAGO  
CURB & GUTTER DETAILS  
SHEET B-4-3**

SCALE: NOT TO SCALE  
DATE: 10/23/2006

DRAWN BY: CDOT  
CHECKED BY: LCM

MODEL: Default  
FILE NAME: \\project-se001\connect-map\_2025\Projects\Green-Alley\0\_PBC-Alley\_Revisions\2025\Package 8\CADD Drawings\23-CP37 - W. Greenleaf Ave. & N. Glenwood Ave\CADD\_Sheets\CP37-shc-cd05-6.dgn



USER NAME = AB	DESIGNED -	REVISED -
	DRAWN -	REVISED -
PLOT SCALE = 10.0000 ' / in.	CHECKED -	REVISED -
PLOT DATE = 7/1/2025	DATE - 07/01/2025	REVISED - 07/10/2025

**CITY OF CHICAGO  
DEPARTMENT OF TRANSPORTATION  
49th WARD**

**CDOT STANDARD CONSTRUCTION DETAILS  
PBC PROJECT NO #22926  
W. GREENLEAF AVENUE - W. LUNT AVENUE  
N. GLENWOOD AVENUE - N. SHERIDAN ROAD**

OUC NUMBER	COUNTY	TOTAL SHEETS	SHEET NO.
OUC IR #123805	COOK	24	17
SCALE: NTS			

SPECIAL DRAINAGE STRUCTURES  
FOR PUBLIC STREETS AND ALLEYS

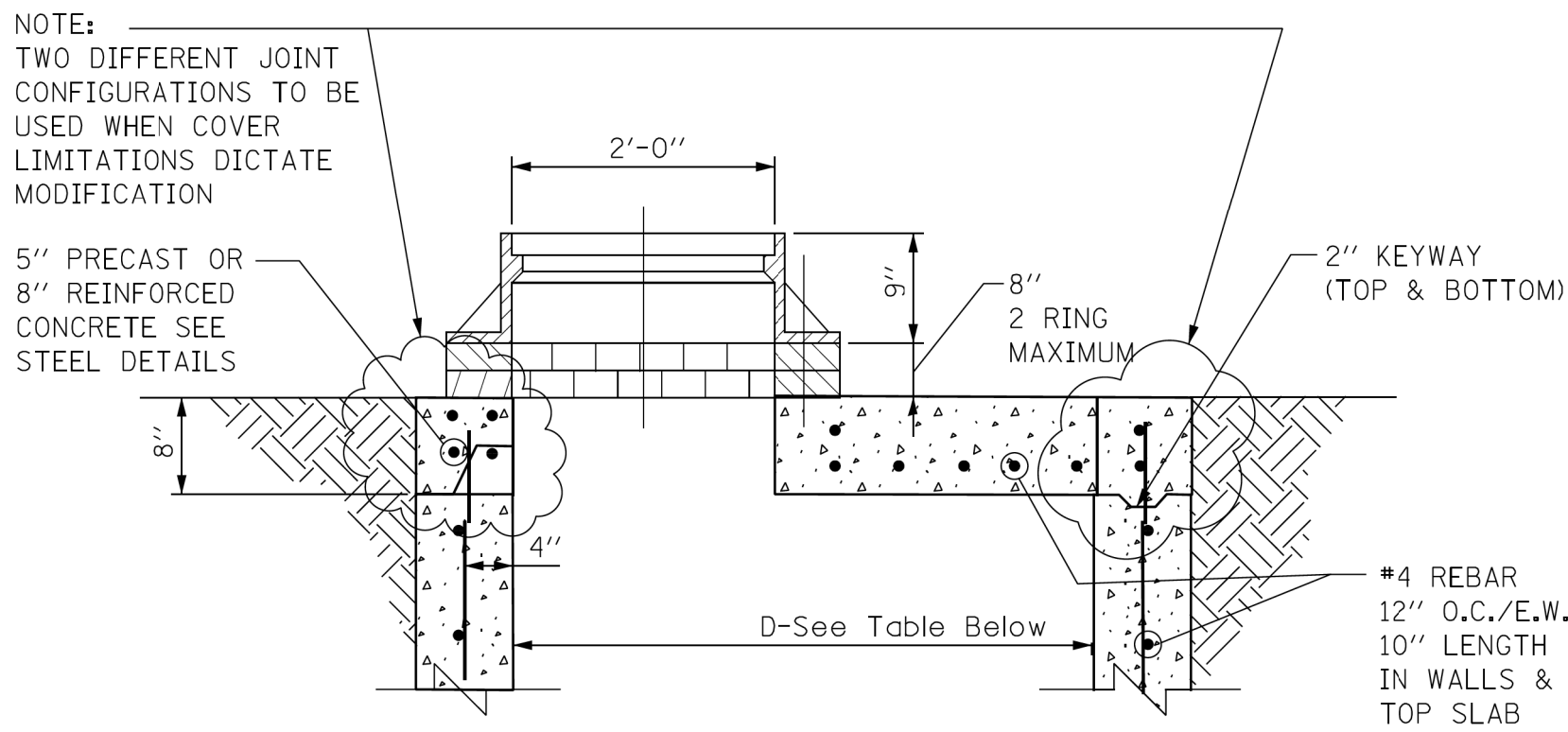
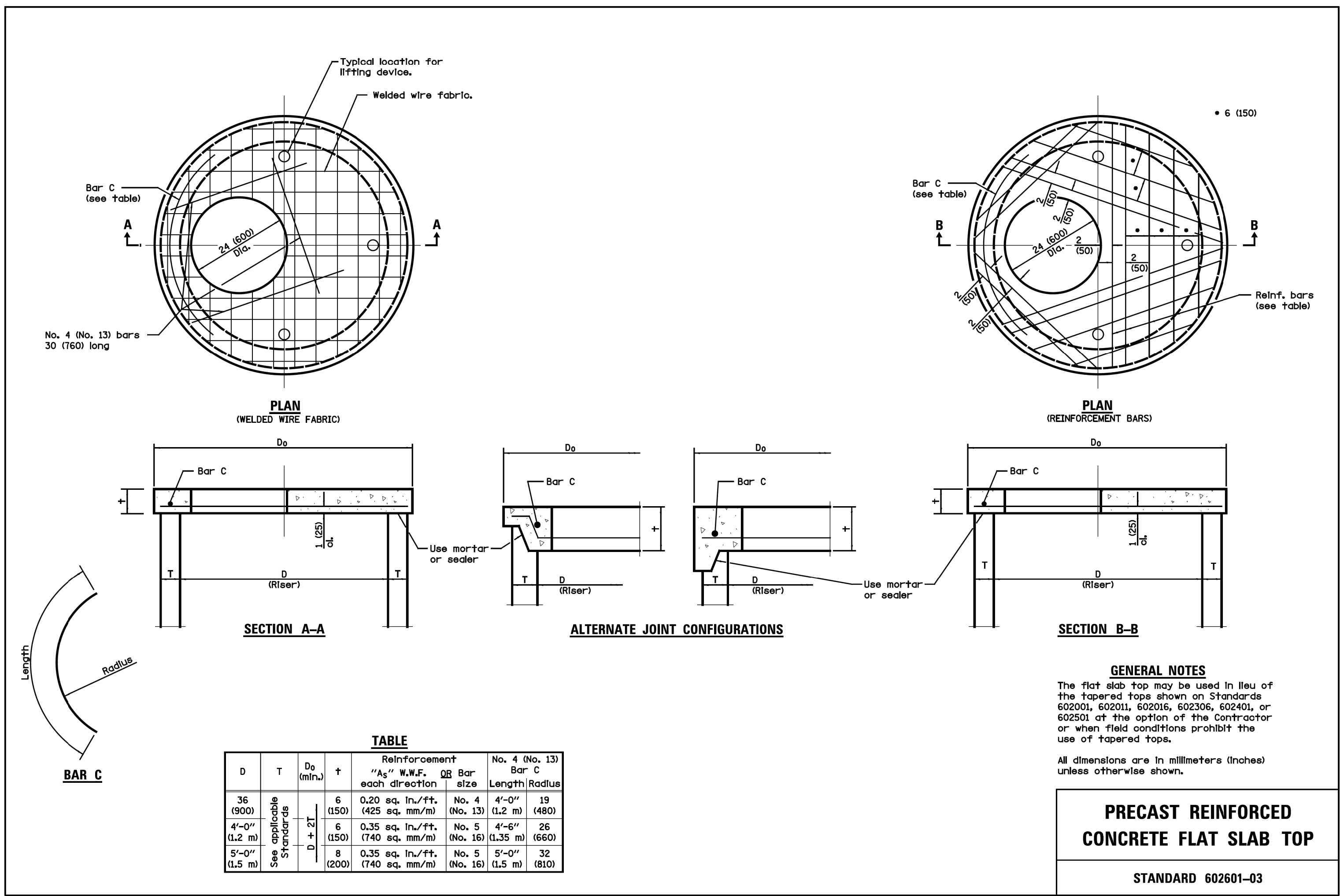

STANDARD FLAT TOP SLAB  
FOR CATCH BASINS

NOTES:  
FLAT TOP SLAB APPLICATION CAN ONLY BE USED WITH  
WRITTEN PERMISSION FROM CDWM.  
USE LATEST IDOT DETAIL, #602601

\$FILE\$  
\$DATE\$

CDWM\_Details.cad 8/5/2015 10:30:51 AM

STANDARD REVISIONS		PERCENT COMPLETE	DATE	CITY OF CHICAGO DEPARTMENT OF WATER MANAGEMENT BUREAU OF ENGINEERING SERVICES	DRAWING DESIGNED BY CHECKED BY REVIEWED BY	A.4 OF PN
DATE	DESCRIPTION					
1/5/15	APPROVED PLAN	30		FLAT TOP SLAB DETAILS		
		60				
		75				
		90				
		100				
		BULLETIN				

MODEL: Default  
FILE NAME: Project:Green Alley\0\_PBC Alley Revisions\2025\Package 8\CADD Drawings\23-CP37 - W. Greenleaf Ave. & N. Glenwood Ave\CADD Sheets\CP37-shcdwn-1.dgn



USER NAME	= AB	DESIGNED	-	REVISED	-
		DRAWN	-	REVISED	-
PLOT SCALE	= 10.0000 " / in.	CHECKED	-	REVISED	-
PLOT DATE	= 7/1/2025	DATE	- 07/01/2025	REVISED	- 07/10/2025

CITY OF CHICAGO  
DEPARTMENT OF TRANSPORTATION  
49th WARD

CDWM STANDARD CONSTRUCTION DETAILS  
PBC PROJECT NO #22926  
W. GREENLEAF AVENUE - W. LUNT AVENUE  
N. GLENWOOD AVENUE - N. SHERIDAN ROAD

OUC NUMBER	COUNTY	TOTAL SHEETS	SHEET NO.
OUC IR #123805	COOK	24	18
SCALE: NTS			



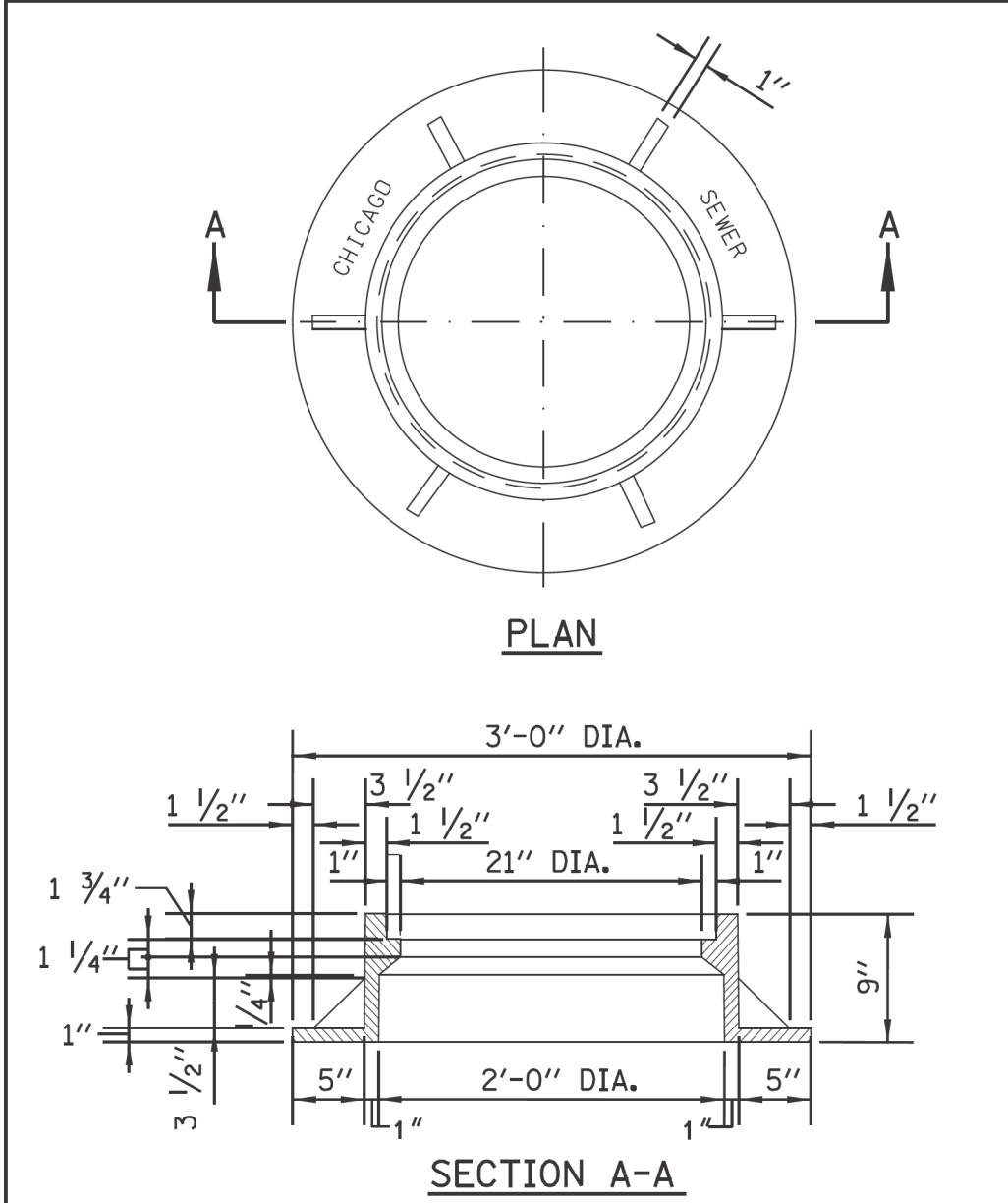

NOTE: METAL PLATES MUST BE FURNISHED FOR PERFORATED LIDS ON MANHOLES.

**HEAVYWEIGHT MANHOLE FRAME**

MATERIAL: CAST IRON

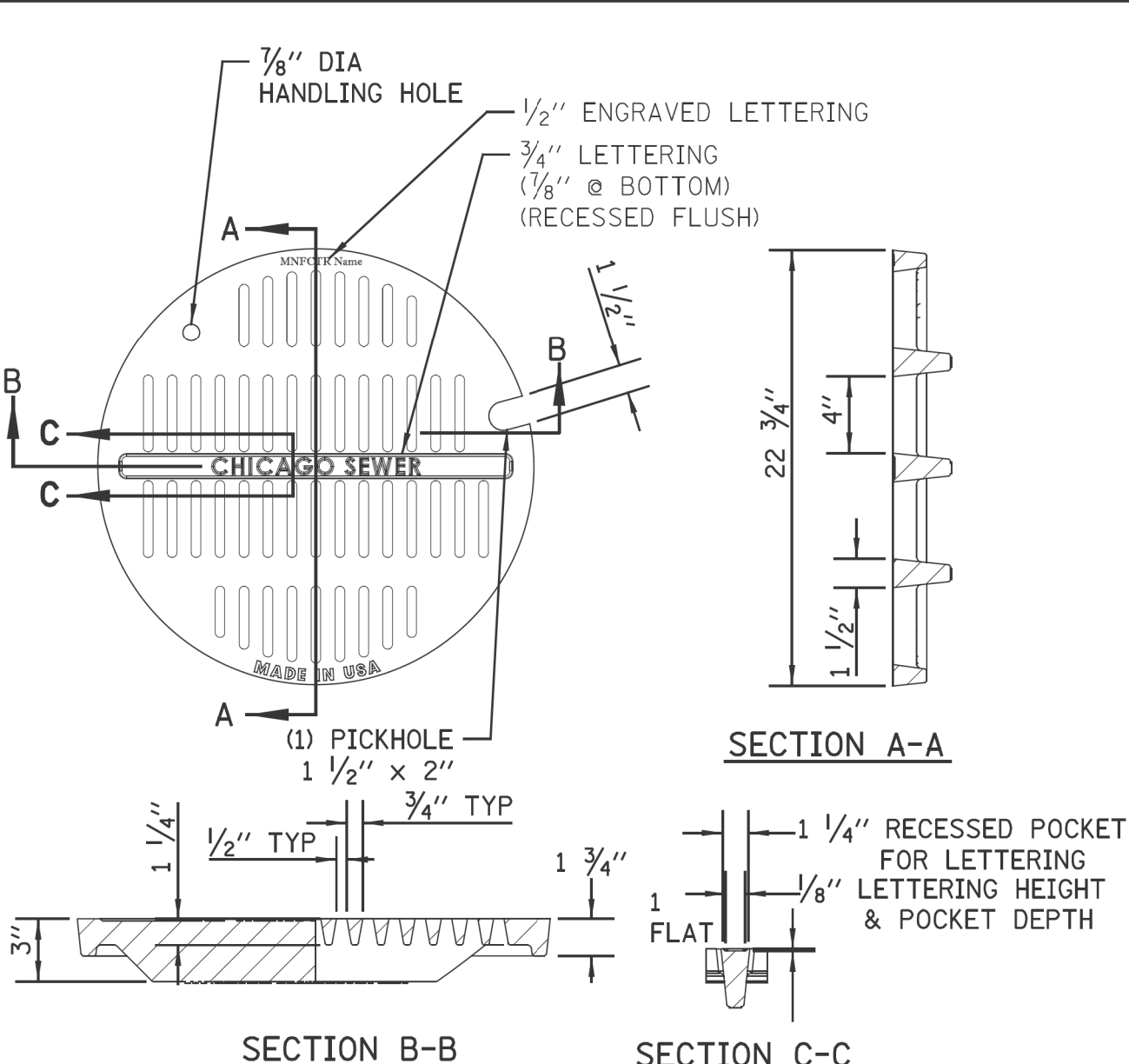

SECTION A-A

SECTION B-B

SECTION C-C

MATERIALS  
GRATE-GRAY IRON  
ASTM A48 CL35B  
DESIGN LOAD  
HEAVY DUTY  
COATING  
UNDIPPED  
OPEN AREA  
85.6 SQ. IN.

**STANDARD CB/MH LID**

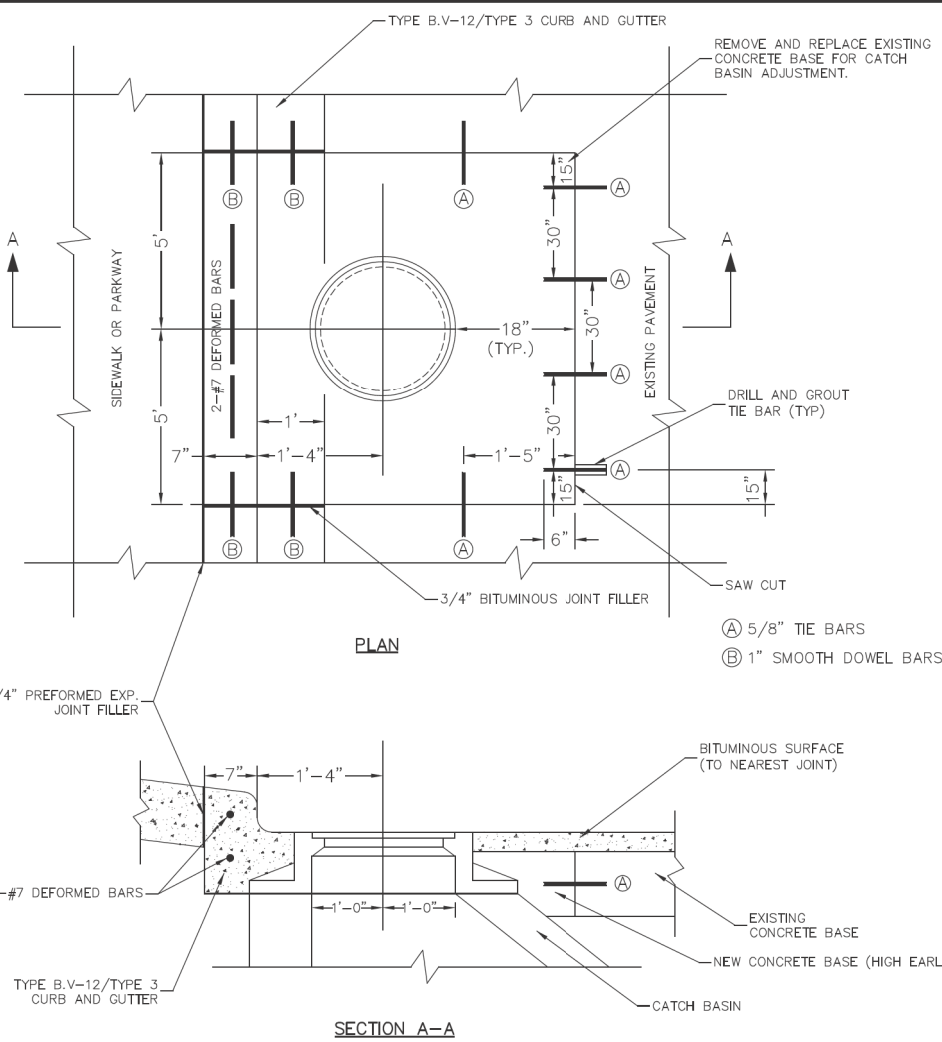

NOTES:

IF THE ADJUSTMENT EXCEEDS AN 8" HEIGHT, THE CONE MUST BE REMOVED AND THE BARREL SECTION MUST BE ADJUSTED.

THE CONTRACTOR IS REQUIRED TO REPLACE ANY BROKEN FRAMES AND LIDS OF SEWER STRUCTURES WITH STANDARD FRAMES AND LIDS OF THE DWM. IN ADJUSTMENT OR RECONSTRUCTION OF SEWER STRUCTURES, ANY NON-STANDARD FRAMES AND LIDS MUST BE REPLACED WITH STANDARD FRAMES AND LIDS. IN ADJUSTMENT OR RECONSTRUCTION OF INLETS, ANY NON-STANDARD INLETS (GUTTER BOXES) MUST BE REPLACED WITH DWM STANDARD INLETS.

THE FRAMES AND LIDS OF SEWER STRUCTURES TO BE ABANDONED, REMOVED, OR FILLED MUST BE SALVAGED AND THE DWM NOTIFIED FOR PICK UP.

MANHOLES, CATCH BASINS AND INLETS MUST BE PROTECTED FROM THE ENTRY OF ASPHALT/DEBRIS INTO THE SEWER SYSTEM DURING CONSTRUCTION. THE CONTRACTOR MUST MARK LOCATIONS OF ALL SEWER STRUCTURES ON THE SIDEWALK BEFORE STARTING PAVEMENT REMOVAL/REPLACEMENT. ADJUSTMENT OF FRAMES AND LIDS OF SEWER STRUCTURES MUST BE COMPLETED PRIOR TO STREET RESURFACING.

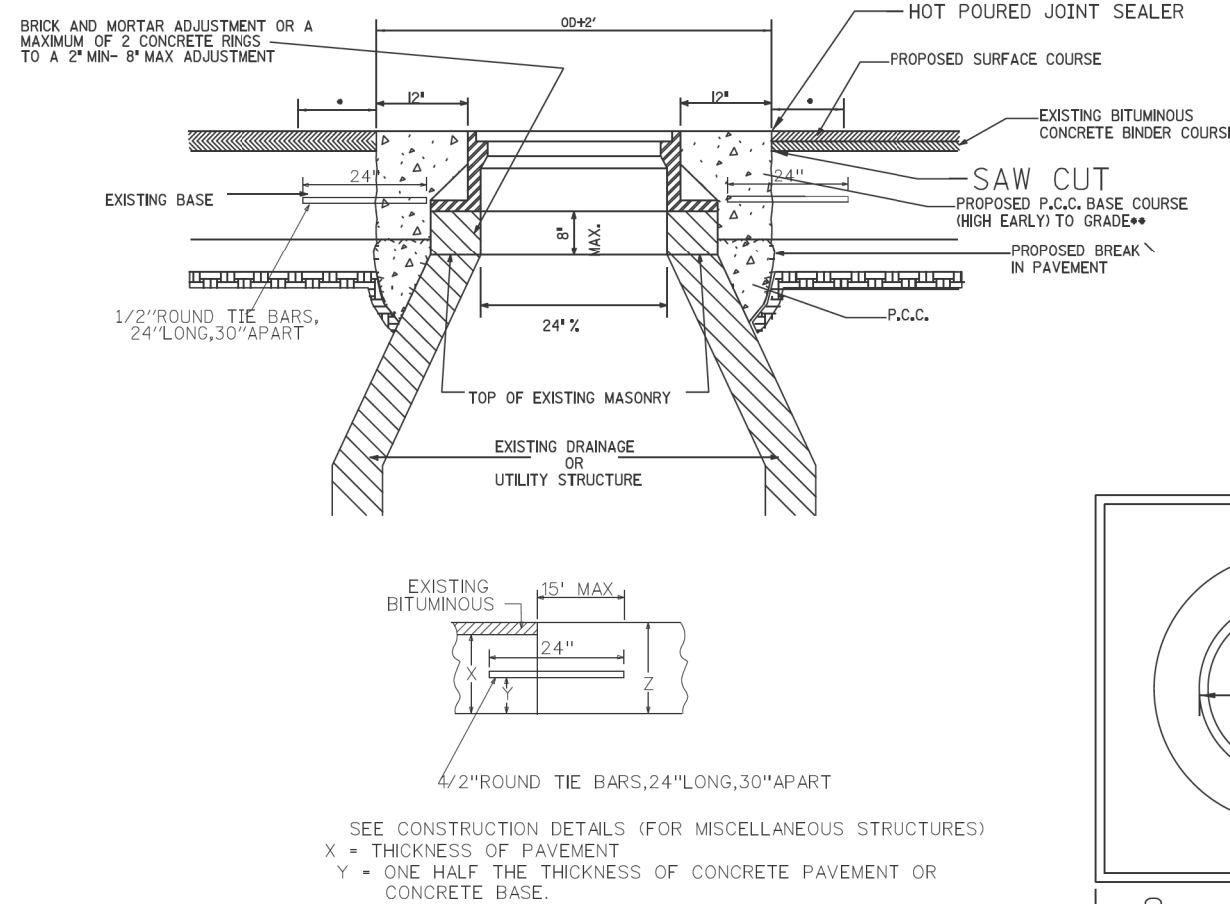

REFER TO CDOT FOR ASPHALT RESTORATION REQUIREMENTS & CRACK SEALING.

ON NON-MORATORIUM STREETS, FULL-DEPTH PCC BASE COURSE MAY BE UTILIZED. ON MORATORIUM STREETS, PAVEMENT RESTORATION SHALL ADHERE TO CDOT REQUIREMENTS.

**DETAIL OF FRAME ADJUSTMENT**

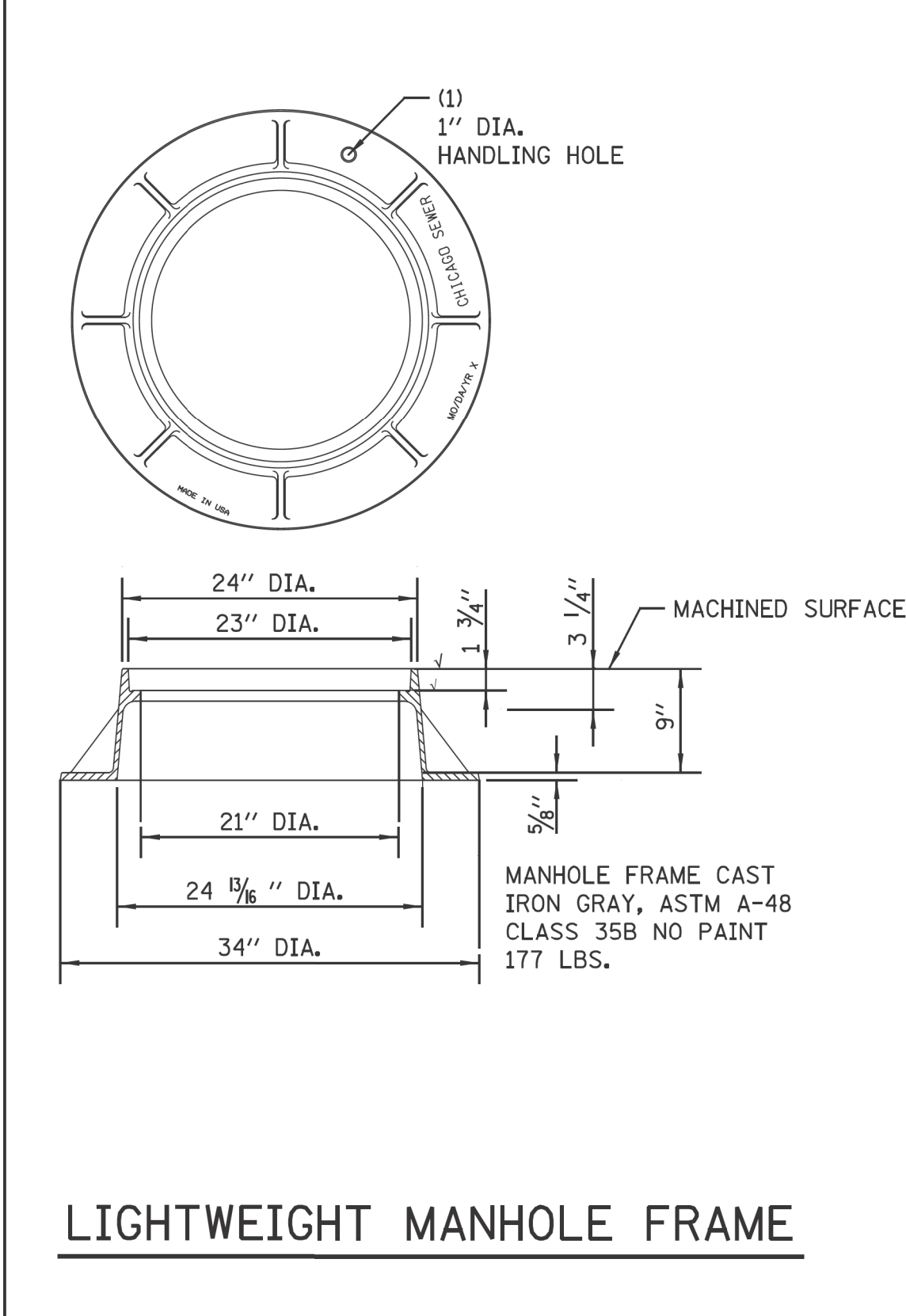

**LIGHTWEIGHT MANHOLE FRAME**

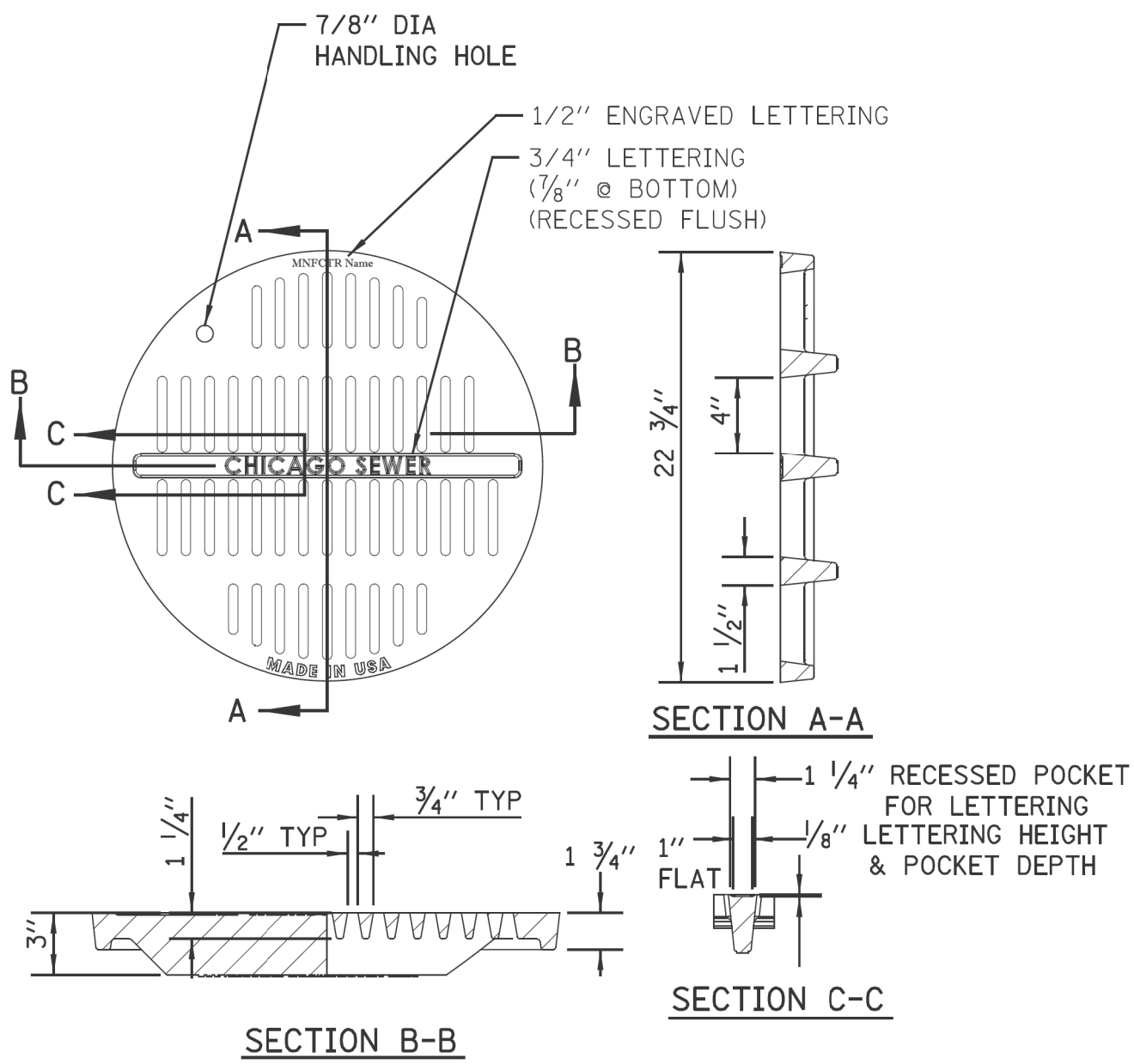

**ADA COMPLIANT CATCH BASIN/MANHOLE LID**

NOTE:  
NOT TO BE USED WITHOUT  
PRIOR APPROVAL OF CDWM

MATERIALS  
GRATE-GRAY IRON  
ASTM A48 CL35B  
DESIGN LOAD  
HEAVY DUTY  
COATING  
UNDIPPED  
OPEN AREA  
85.6 SQ. IN.

**SOLID LID FOR MANHOLES**

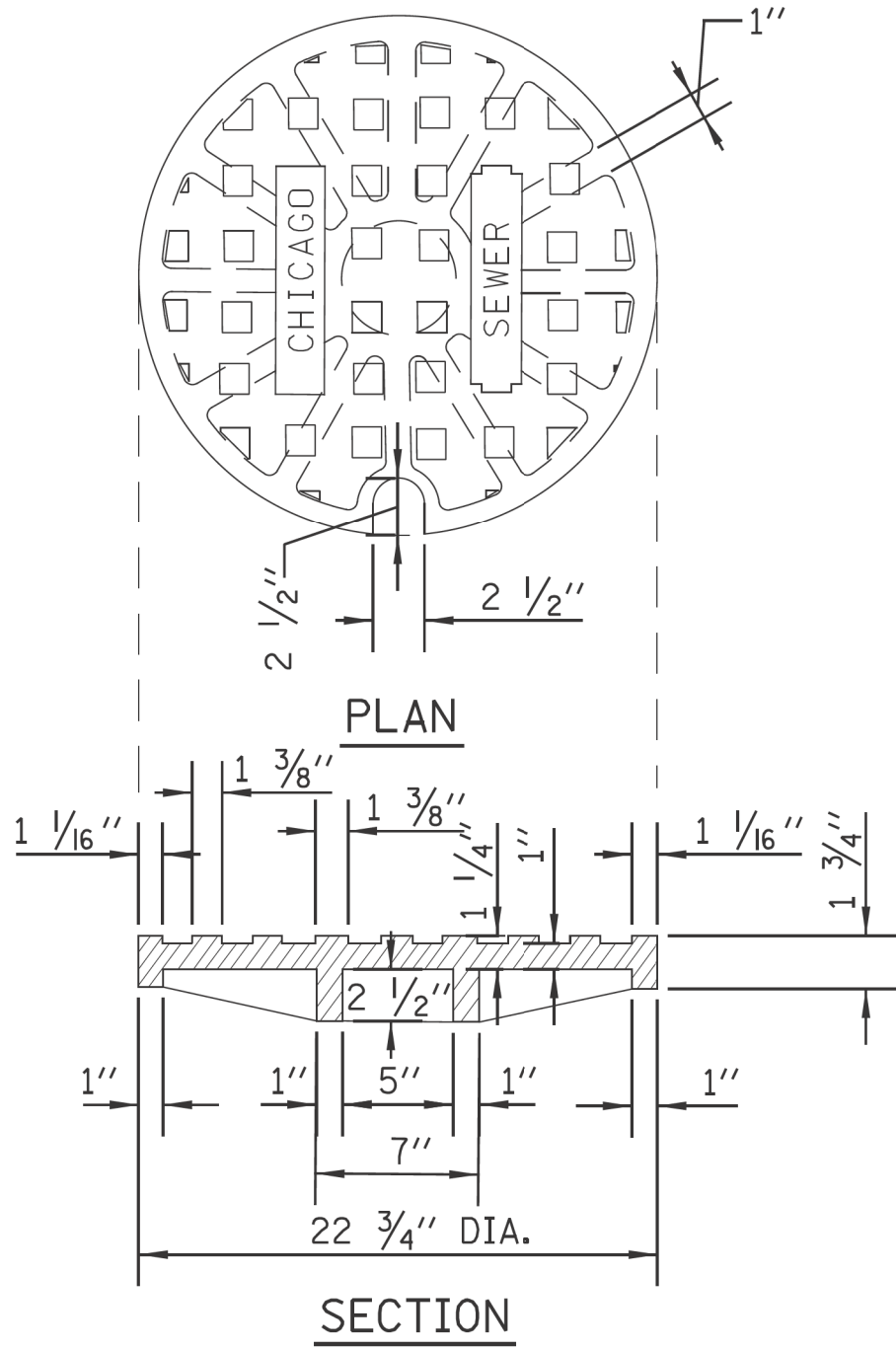

STANDARD REVISIONS	
DATE	DESCRIPTION
2/5/21	Approved

PERCENT COMPLETE	DATE
30	
60	
75	
90	
100	
BULLETIN	

CITY OF CHICAGO DEPARTMENT OF WATER MANAGEMENT BUREAU OF ENGINEERING SERVICES	
MANHOLE LIDS AND FRAMES	

DRAWN BY DESIGNED BY CHECKED BY REVIEWED BY	SRM 

A.21

OF  
PN

CITY OF CHICAGO  
DEPARTMENT OF TRANSPORTATION  
49th WARD

CDWM STANDARD CONSTRUCTION DETAILS  
PBC PROJECT NO #22926  
W. GREENLEAF AVENUE - W. LUNT AVENUE  
N. GLENWOOD AVENUE - N. SHERIDAN ROAD

OUC NUMBER	COUNTY	TOTAL SHEETS	SHEET NO.
OUC IR #123805	COOK	24	19
SCALE: NTS			



**STANDARD CATCH BASIN-4' DIA.**

Labels and dimensions for the 4' DIA. basin:

- 8" VIT. CLAY, 1' VERTICAL HALF TRAP
- CHICAGO FRAME & LID
- 4" MAXIMUM (TYP)
- PRECAST CONCRETE ADJUSTMENT RING
- 2'-0" DIA.
- 2" MIN 8" MAX 2 RING MAXIMUM
- 2'-10"
- 7'-4"
- 4'-6"
- 4'-0" DIA.
- 5"
- 1'-0"
- SWIRL CHAMBER
- VORTEX or ORIFICE RESTRICTOR (SEE MISC DETAILS SHEET A.26)
- SUMP 3'-4"
- PRECAST REINFORCED BASE AND RISER WITH MINIMUM 6" EMBEDMENT
- #5 DOWEL BAR @ CONSTRUCTION JOINT
- Note: Positive Summit for Drainage
- TYPE B CURB & GUTTER Per CDOT Details
- 1/2" ROUND TIE BARS 30" LONG, 30" C/C

**STANDARD CATCH BASIN-3' DIA.**

Labels and dimensions for the 3' DIA. basin:

- 8" VIT. CLAY, 1' VERTICAL HALF TRAP
- CHICAGO FRAME & LID
- 4" MAXIMUM (TYP)
- PRECAST CONCRETE ADJUSTMENT RING
- 2'-0" DIA.
- 2" MIN 8" MAX 2 RING MAXIMUM
- 2'-10"
- 6'-0"
- 4'-0"
- 3'-0" DIA.
- 4"
- 1'-0"
- VORTEX or ORIFICE RESTRICTOR (SEE MISC DETAILS SHEET A.26)
- SUMP 3'-10"
- PRECAST REINFORCED BASE AND RISER WITH MINIMUM 6" EMBEDMENT
- TYPE B-V.12 CURB AND GUTTER Per CDOT Details
- Note: Positive Summit for Drainage
- 2-#7 DEFORMED BARS

CHICAGO  
FRAME & LID

2" MIN  
8" MAX  
2 RING  
MAXIMUM

2'-10"

2'-0" DIA.

8" VIT. CLAY  
HALF TRAP

ELEVATION A

ORIFICE  
RESTRICTOR  
(SEE MISC  
DETAILS  
SHEET A.26)

4'-0" DIA.

4'-6"

7'-4"

5"

5"

MIN. SUMP  
3'-4"  
W/DIRECT  
SURFACE  
RUNOFF

2'-0" W/O  
DIRECT  
SURFACE  
RUNOFF

2'-0" DIRECT  
SURFACE  
RUNOFF

PRECAST REINFORCED BASE AND  
RISER WITH MINIMUM 6" EMBEDMENT

INFLOW PIPE INVERT

NOTE: THE INVERT ON INFLOW PIPE  
OR UNDERDRAIN MUST BE AT  
OR ABOVE THE HALF-TRAP  
ELEVATION-A

CATCH BASIN-ORIFICE RESTRICTOR

N.T.S.

1. CATCH BASIN TO CATCH BASIN CONNECTIONS ARE ALLOWED IN PRIVATE SITES & ALLEYS. ONLY THE DOWNSTREAM CATCH BASIN IS REQUIRED TO HAVE A HALF-TRAP.
2. IF  $B < 4$  FEET, THEN USE A FLAT TOP SLAB CATCH BASIN AS NECESSARY.
3. FOR TRENCH BACKFILL, REFER TO IDOT SSRBC, ARTICLE 1003.04.
4. FOR GRANULAR EMBEDMENT, USE CA-11, CRUSHED GRAVEL, CRUSHED STONE, OR CRUSHED CONCRETE.
5. FOR STABILIZATION STONE, 12" OF CA-1 STONE IS ONLY REQUIRED WHEN UNSTABLE MATERIAL IS ENCOUNTERED AT TRENCH BOTTOM.
6. INLETS AND 3' DIAMETER CATCH BASINS ARE TO BE USED ONLY WITH PRIOR APPROVAL OF THE DEPT OF WATER MANAGEMENT- ENGINEERING SERVICES, SEWER SECTION, AND THE DEPT. OF BUILDINGS STORMWATER REVIEWER.
7. IF COVER OVER VCP IS LESS THAN 3', USE 45 DEGREE DIP BENDS WITH 1 FOOT DROP AS HALF TRAPS AS NEEDED FOR IEPA CLEARANCE REQUIREMENTS

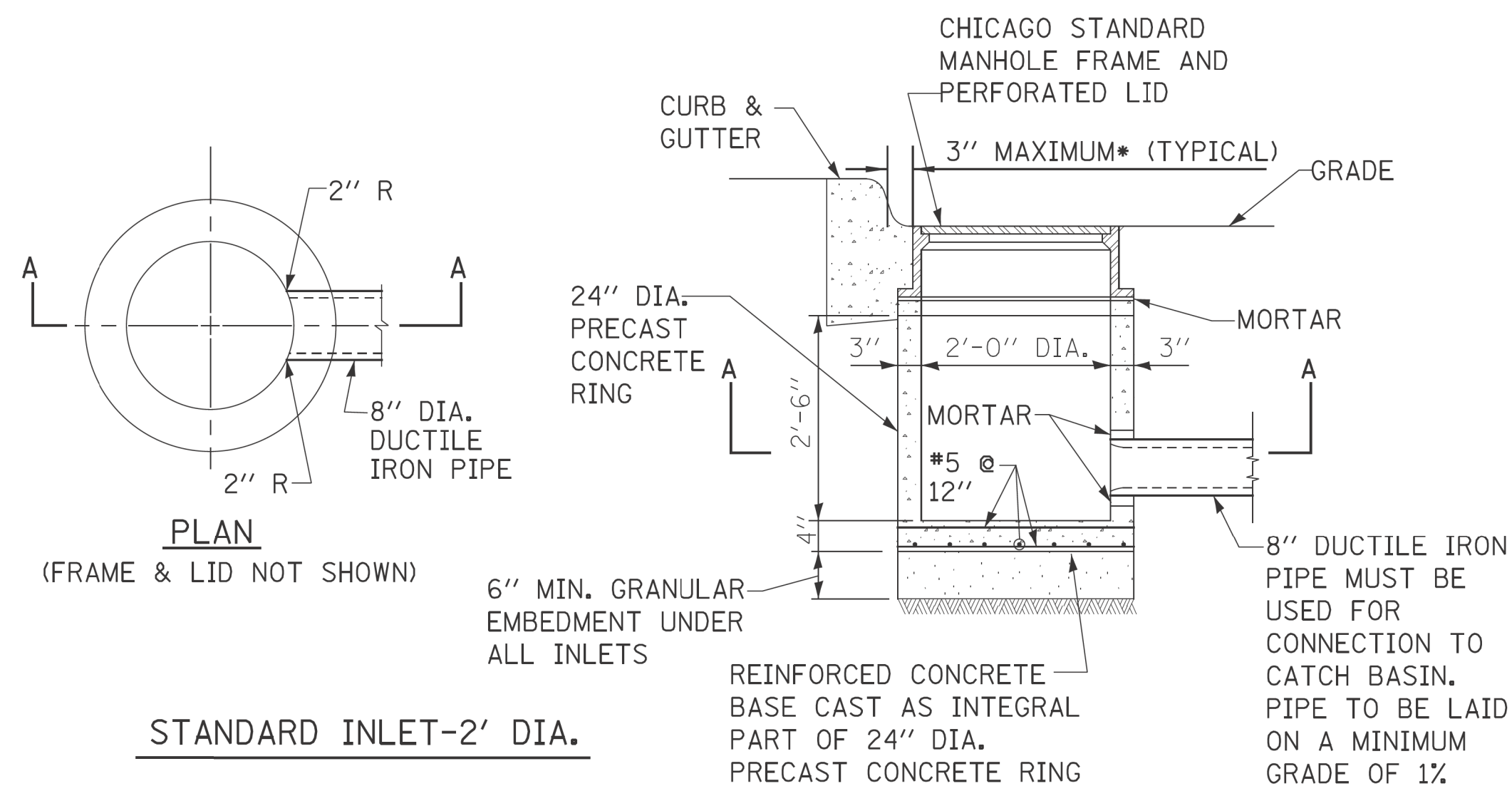

STANDARD REVISIONS	
DATE	DESCRIPTION
2/5/21	APPROVED
_____	_____
_____	_____
_____	_____

PERCENT COMPLETE	DATE
30	
60	
75	
90	
100	
BULLETIN	

<b>CITY OF CHICAGO</b> DEPARTMENT OF WATER MANAGEMENT BUREAU OF ENGINEERING SERVICES	DRAWN: <u>SWH</u> DESIGNED: _____ CHECKED: _____	<b>A.22</b>
	REVIEWED: _____ _____ OF _____ PN _____	



DRAINAGE STRUCTURES  
RESTRICTORS

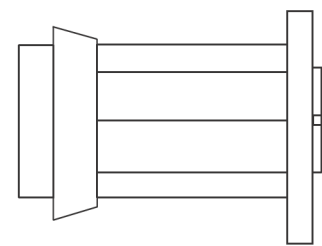

ORIFICE RESTRICTOR

INSERT THE RESTRICTOR INTO THE HALF-TRAP. UPON TIGHTENING OF THE CENTER NUT ON THE FACE OF THE RESTRICTOR, THE RUBBER O-RINGS WILL EXPAND INSIDE THE HALF TRAP, PROVIDING A WATER- TIGHT SEAL. PULL ON RESTRICTOR TO VERIFY THAT A TIGHT FIT IS MADE.

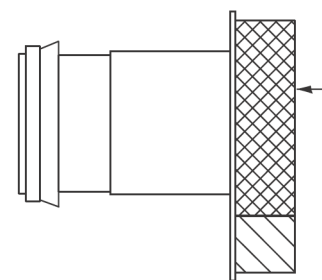

VORTEX RESTRICTOR

PULL ON RESTRICTOR TO VERIFY THAT A TIGHT FIT IS MADE.

INSERT THE RESTRICTOR WITH THE OPENING DOWN. UPON TIGHTENING OF THE 2 BOLTS ON THE FACE OF THE RESTRICTOR, THE RUBBER O-RINGS WILL PROVIDE A WATER- TIGHT SEAL.

GENERAL NOTES:

- CATCH BASIN TO CATCH BASIN CONNECTIONS ARE ALLOWED IN PRIVATE SITES & ALLEYS. ONLY THE DOWNSTREAM CATCH BASIN IS REQUIRED TO HAVE A HALF-TRAP.
- IF B < 4 FEET, THEN USE A DUCTILE IRON PIPE HALF TRAP AND FLAT TOP SLAB CATCH BASIN AS NECESSARY.
- INLETS AND 3' DIAMETER CATCH BASINS ARE TO BE USED ONLY WITH PRIOR APPROVAL OF DWM FIELD INSPECTOR.

RESTRICTOR NOTES:

THE DWM'S RAIN BLOCKER RESTRICTOR PROGRAM MUST BE MAINTAINED WITH ANY ROADWAY IMPROVEMENT.

THE DESIGN OF ANY ROADWAY IMPROVEMENT MUST CONSIDER LIMITING THE NUMBER OF CATCH BASINS TO THE EXTENT PRACTICAL. THE NUMBER OF EXISTING STRUCTURES SHOULD NOT BE INCREASED.

THE RESTRICTORS CAN BE OBTAINED FROM DWM CENTRAL DISTRICT AT 3901 S. ASHLAND AVE. THE CONTRACTOR SHOULD ARRANGE FOR PICK UP BY CONTACTING 312-747-8736 (7AM TO 3PM, M-F). CONTRACTOR MUST CALL 48 HOURS IN ADVANCE OF PICK UP DATE AND TIME.

FLOW RESTRICTORS MUST BE INSTALLED IN ALL CATCH BASINS OUTSIDE OF THE CENTRAL BUSINESS DISTRICT(LIMITS: NORTH AVE, CERMAK AVE, HALSTED AVE, LAKE MICHIGAN). RESTRICTORS MUST NOT BE INSTALLED IN CATCH BASINS IN CLOSE PROXIMITY TO VIADUCT AREAS, BUS STOPS, OR EMERGENCY ENTRANCES. THE DWM MUST APPROVE THE NON-INSTALLATION OR REMOVAL OF ANY RESTRICTOR. REQUIREMENTS FOR RESTRICTOR INSTALLATION ARE AS FOLLOWS:

- \*ARTERIAL STREETS: 3-INCH ORIFICE RESTRICTOR
- \*BUS ROUTES: 3-INCH ORIFICE RESTRICTOR
- \*RESIDENTIAL STREETS: 3-INCH VORTEX RESTRICTOR
- \*ALLEYS: 3-INCH ORIFICE RESTRICTOR IN THE LAST CB.
- \*CLOSED LIDS ARE REQUIRED ON ALL MANHOLES EXCEPT AT INTERSECTIONS WHERE A PERFORATED LID SHALL BE USED.

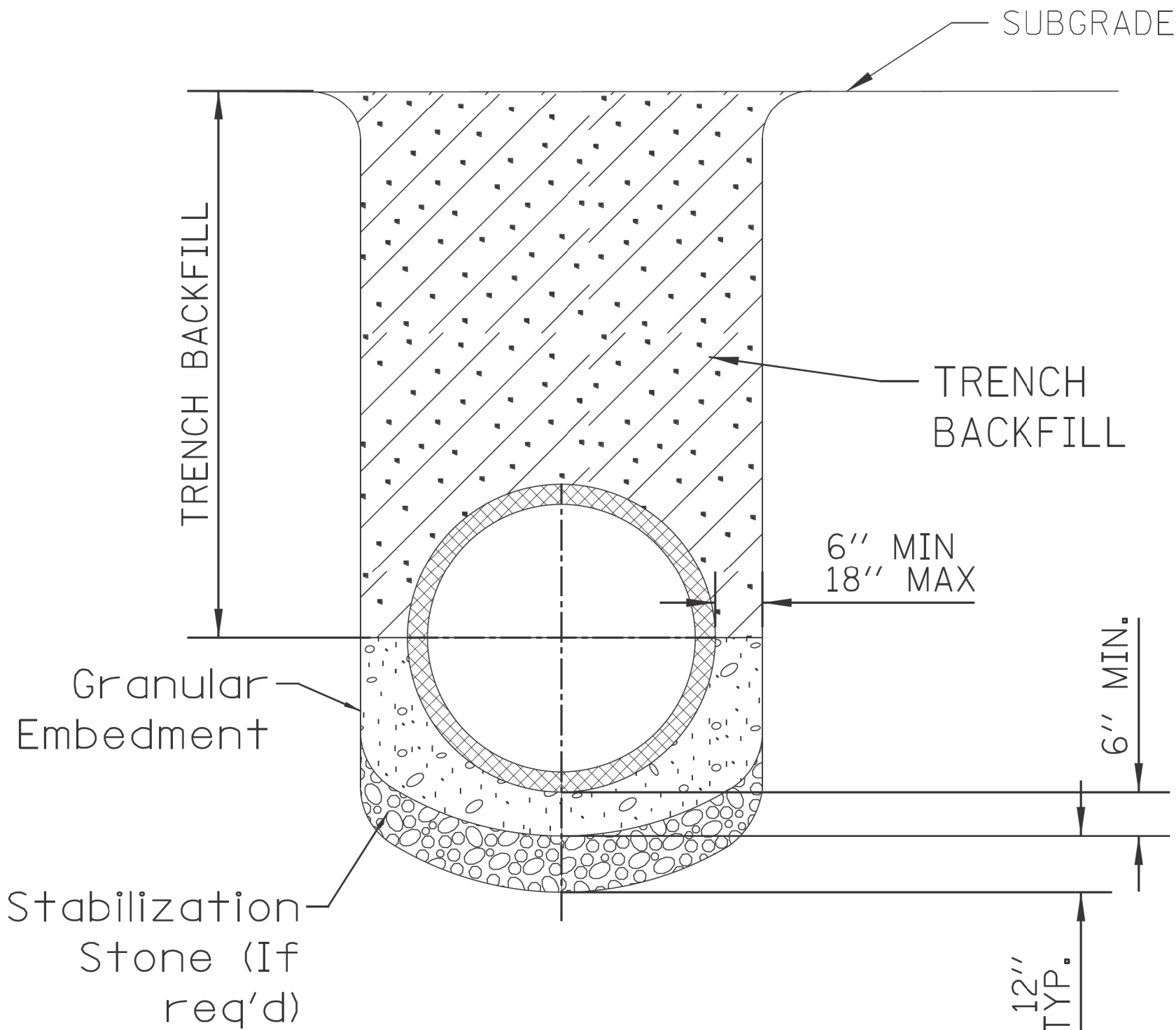

NOTE:

- FOR TRENCH BACKFILL, REFER TO IDOT SSRBC, ARTICLE 1003.04.
- FOR GRANULAR EMBEDMENT, USE CA-11, CRUSHED GRAVEL, CRUSHED STONE, OR CRUSHED CONCRETE.
- FOR STABILIZATION STONE, 12" OF CA-1 STONE IS ONLY REQUIRED WHEN UNSTABLE MATERIAL IS ENCOUNTERED AT TRENCH BOTTOM.
- AGGREGATE PLACED FOR TEMPORARY SURFACE RESTORATION WILL NOT BE PAID SEPARATELY AND SHALL BE INCIDENTAL TO THE CONTRACT.

SEWER TRENCH DETAIL

NOTE:  
PLUG TO BE COATED WITH MORTAR AND DRIVEN INTO PLACE WITH A WOODEN MALLET AND THEN SEALED WITH MORTAR.

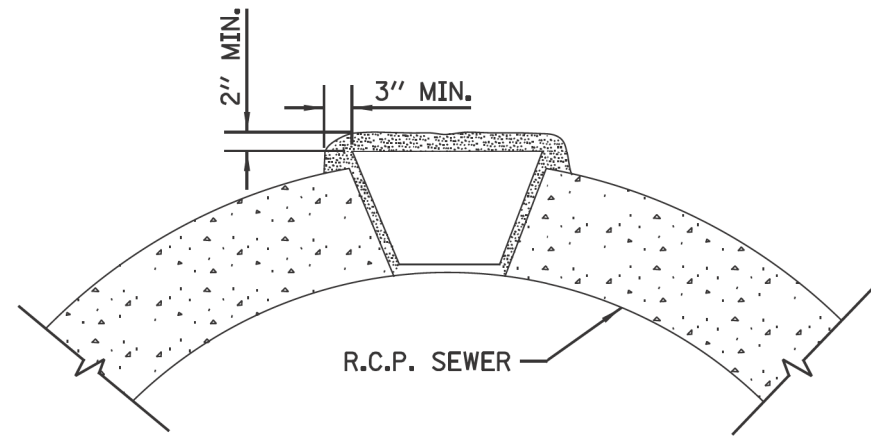

LIFTING HOLE PLUG DETAIL  
FOR CONCRETE PIPE

NOTE:

- ALL PLUG MATERIALS MUST COMPLY WITH 1042.16 OF THE IDOT SSRBC.
- LIFT HOLES ON COMBINED SEWERS ARE PROHIBITED WHEN THE WATER TABLE IS WITHIN 2 FEET OF THE PIPE INVERT, OR IF THE PIPE IS FULLY SUBMERGED UNDER NORMAL CONDITIONS.

\$FILE\$  
\$DATE\$

STANDARD REVISIONS		PERCENT COMPLETE	DATE	CITY OF CHICAGO DEPARTMENT OF WATER MANAGEMENT BUREAU OF ENGINEERING SERVICES	DRAWN: <u>SRW</u> DESIGNED: _____ CHECKED: _____ GEO. GC, SO REVIEWED: _____	A.26 ____ OF ____ PN _____
DATE	DESCRIPTION					
2/5/21	APPROVED PLAN	30		MISCELLANEOUS DETAILS		
		60				
		75				
		90				
		100				
		BULLETIN				

CDWM\_Details.ccd 2/5/2021 2:07:40 PM



USER NAME	= AB	DESIGNED	-	REVISED	-
		DRAWN	-	REVISED	-
PLOT SCALE	= 10.0000 ' / in.	CHECKED	-	REVISED	-
PLOT DATE	= 7/1/2025	DATE	- 07/01/2025	REVISED	- 07/10/2025

OUC NUMBER	COUNTY	TOTAL SHEETS	SHEET NO.
OUC IR #123805	COOK	24	21
SCALE: NTS			

MODEL: Default  
FILE NAME: C:\projects\Green Alley\0\_PBC Alley Revisions\2025\Package 8\CADD Drawings\23-CP37 - W. Greenleaf Ave & N. Glenwood Ave\CADD Sheets\CP37-shd-ldot-1.dgn

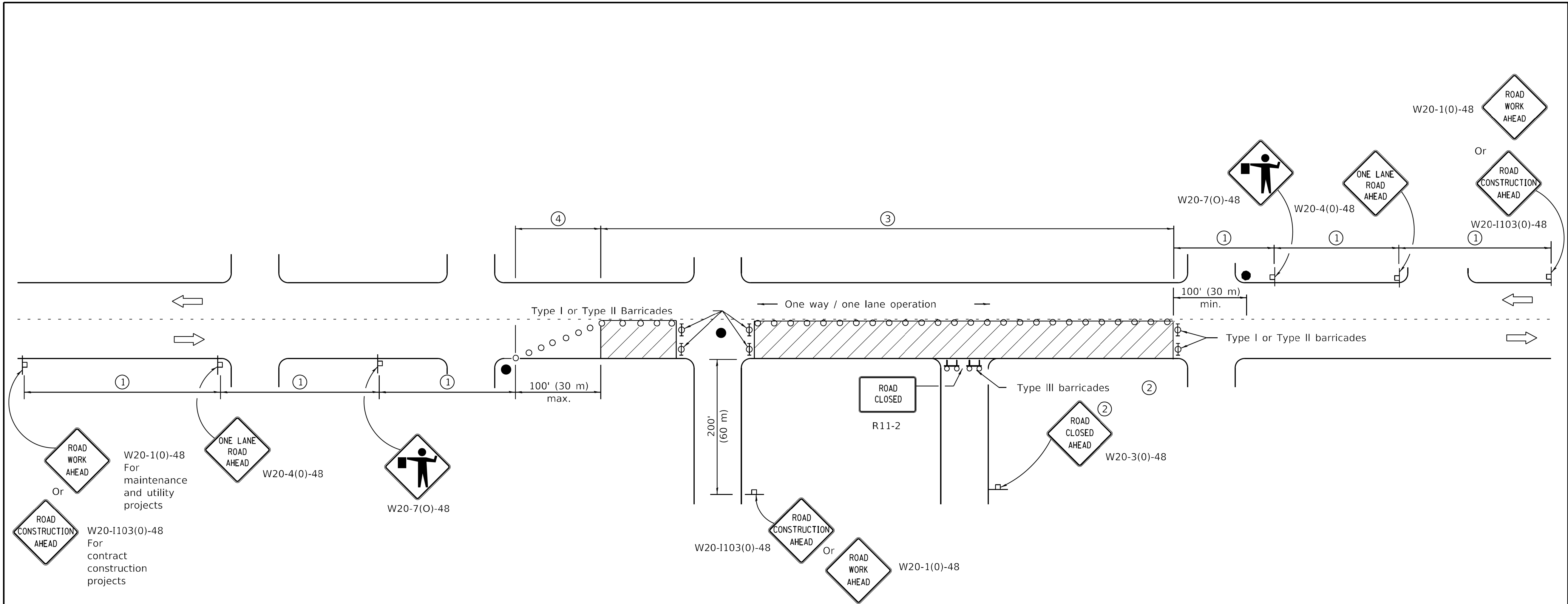

SIGN SPACING	
Posted Speed	Sign Spacing
55	500' (150 m)
50-45	350' (100 m)
<45	200' (60 m)

**SYMBOLS**

- Work area
- Cone, drum or barricade (not required for moving operations)
- Sign on portable or permanent support
- Flagger with traffic control sign
- Barricade or drum with flashing light
- Type III barricade with flashing lights

- ① Refer to SIGN SPACING TABLE for distances.
- ② For approved sideroad closures.
- ③ Cones at 25' (8 m) centers for 250' (75 m). Additional cones may be placed at 50' (15 m) centers. When drums or Type I or Type II barricades are used, the interval between devices may be doubled.
- ④ Cones, drums or barricades at 20' (6 m) centers.

**GENERAL NOTES**

This Standard is used where at any time, day or night, any vehicle, equipment, workers or their activities encroach on the pavement requiring the closure of one traffic lane in an urban area.

All dimensions are in inches (millimeters) unless otherwise shown.

Illinois Department of Transportation

PASSED January 1, 2011

ENGINEER OF SAFETY ENGINEERING

APPROVED January 1, 2011

ENGINEER OF DESIGN AND ENVIRONMENT

ISSUED 1-1-97

DATE	REVISIONS	URBAN LANE CLOSURE, 2L, 2W, UNDIVIDED
1-1-11	Revised flagger sign.	
		STANDARD 701501-06
1-1-09	Switched units to English (metric).	
	Corrected sign No.'s.	

USER NAME = AB	DESIGNED -	REVISED -
PLOT SCALE = 10.0000 " / in.	DRAWN -	REVISED -
PLOT DATE = 7/1/2025	CHECKED -	REVISED -
	DATE = 07/01/2025	REVISED = 07/10/2025

OUC NUMBER	COUNTY	TOTAL SHEETS	SHEET NO.
OUC IR #123805	COOK	24	22
SCALE: NTS			









A Subsidiary of GZA

GEOTECHNICAL  
ENVIRONMENTAL  
ECOLOGICAL  
WATER  
CONSTRUCTION  
MANAGEMENT

915 Harger Road  
Suite 330  
Oak Brook, IL 60523  
T: 630.684.9100  
F: 630.684.9120  
www.huffnhuff.com  
www.gza.com



To: Chicago Department of Transportation  
From: Shane Cuplin, P.G.; Adam Kittler, P.G.; Cory Wilson; and Jack Brown  
Date: June 27, 2024  
Re: **LPC-663 CCDD Certification: 2023 CDOT NCI Green Alley Program**  
**NCI North Area, Ward 49, Alley 23-CP#37**

Huff & Huff, Inc. a subsidiary of GZA, Inc. (H&H/GZA) provided services in support of a Form LPC-663 for the anticipated spoils to be generated as part of the 2023 Neighborhood Capital Improvement (NCI) Green Alley Program, NCI North Area, Ward 49, 23-CP#37 alley bounded by W. Greenleaf Avenue to the north, N. Sheridan Road to the east, W. Lunt Avenue to the south, and N. Glenwood Avenue to the west, in Chicago, Cook County, Illinois (Project Area). A supporting narrative description of the due diligence performed, and analytical testing are attached to the LPC-663 form.

Six (6) potentially impacted properties (PIPs) were identified in relation to the Project Area, based on environmental due diligence, including review of a database report (records search), historical aerial photographs, and site reconnaissance. Based on due diligence and field observations, this LPC-663 Form is considered appropriate for assessing Project Area spoils for suitability of disposal at a Clean Construction or Demolition Debris (CCDD) or Uncontaminated Soil Fill Operation (USFO) facility. Five (5) soil borings were advanced within the Project Area, corresponding to the areas of planned excavation/soil disposal, as depicted on the figures included in **Attachment A**. Soil borings U-1 through U-5 were advanced on October 9, 2023, to depths of approximately 8 feet below ground surface (bgs), and representative soil samples from each boring were collected and submitted for laboratory analysis.

Samples were screened with the photoionization detector (PID) meter, with readings at background with levels of 0.0 parts per million (ppm) for each sample interval. Based on the identified PIPs, on-site observations, and PID screening results, samples U-1 (0-4), U-1 (4-8), U-2 (0-4), U-2 (4-8), U-3 (0-4), U-3 (4-8), U-4 (0-4), U-4 (4-8), U-5 (0-4), and U-5 (4-8) were analyzed for one or more of the following parameters: volatile organic compounds (VOCs), polynuclear aromatic hydrocarbons (PNAs), total Resource Conservation and Recovery Act (RCRA) metals, Toxicity Characteristic Leaching Procedure (TCLP) chromium, TCLP lead, Synthetic Precipitation Leaching Procedure (SPLP) lead, and soil pH.

The laboratory did not report detectable concentrations of VOC constituents in the samples analyzed, indicating that samples U-1 (0-4), U-2 (4-8), U-3 (0-4), U-4 (4-8), and U-5 (0-4) achieve the respective VOC Maximum Allowable Concentration (MAC) values for disposal at a CCDD or USFO facility.

Ten (10) samples were analyzed for PNAs. Samples U-1 (0-4), U-3 (0-4), and U-4 (0-4) had one or more PNA detections which exceeded one or more MAC values. The laboratory did not report detectable levels of PNAs in the remaining samples, indicating that samples U-1 (4-8), U-2 (0-4), U-2 (4-8), U-3 (4-8), U-4 (4-8), U-5 (0-4), and U-5 (4-8) achieve the respective PNA MACs for disposal at a CCDD or USFO facility.





Ten (10) samples were analyzed for total RCRA metals, as well as TCLP chromium and TCLP lead. Additionally, sample U-3 (0-4) was analyzed for SPLP lead. Each sample analyzed had one or more total metals detections including arsenic, barium, cadmium, chromium, lead, mercury, and selenium.

In order for a metal to be considered to exceed the MAC value, the total, TCLP, and Synthetic Precipitation Leaching Procedure (SPLP) results (with the exception of arsenic), must be found to exceed the default and alternative MAC Values.

The following samples are considered to contain metals exceeding the default and alternative MAC values or a Tier I Soil Remediation Objective (SRO) for Residential exposure pathway (Ingestion or Inhalation):

- U-1 (0-4): arsenic, lead
- U-3 (0-4): lead
- U-4 (0-4): lead

The following samples contain total metals concentrations exceeding the Tier I Construction Worker (CW) SRO for the Ingestion and/or Inhalation Exposure pathway:

- U-4 (0-4): lead

The remaining metals data indicate that only one or two of the detected parameters (of the total, TCLP, and/or SPLP results) in a given sample resulted in an exceedance.

Samples from each boring were analyzed for soil pH. Samples U-1 (0-4), U-4 (0-4), and U-4 (4-8) had soil pH results of 9.12, 9.37, and 9.12, respectively, which are outside of the acceptable range for CCDD or USFO disposal. The remaining samples U-1 (4-8), U-2 (0-4), U-2 (4-8), U-3 (0-4), U-3 (4-8), U-5 (0-4), and U-5 (4-8) had pH results ranging from 7.40 to 8.94, each within the acceptable range (6.25 to 9.00) for disposal at a CCDD or USFO facility. Samples were screened with the PID meter, with readings at background levels of 0.0 ppm for each sample interval screened.

Spoils generated from the Project Area are certified for disposal at a CCDD or USFO facility, within the following areas as presented in the table below.

**Soil Disposal Description Summary**

Soil Boring ID	Soil Interval	Sample Classification	Parameter(s) Exceeding MAC(s)	Eligible for CCDD or USFO Disposal?	Soil Disposal Classification (Max Excavation Depth) <sup>1</sup>
U-1	0-1.5'	669.05(a)(5)	Urban Fill (coal, cinders)	No: 0-1.5'	0-1.5': Landfill as Non-Special Waste (NSW)
	1.5-4'	669.05(a)(1)	PNAs; Metals (Lead); pH	No: 1.5-4'	1.5-4': Landfill as NSW or Site Reuse
	4-8'	Unrestricted	None	Yes: 4-8'	4-8': CCDD (Unrestricted <sup>2</sup> )
U-2	0-4'	Unrestricted	None	Yes: 0-8'	0-8': CCDD (Unrestricted <sup>2</sup> )
	4-8'				
U-3	0-1'	669.05(a)(5)	Urban Fill (coal, glass, cinders)	No: 0-1'	0-1': Landfill as NSW
	1-4'	669.05(a)(1)	PNAs; Metals (Lead); pH	No: 1-4'	1-4': Landfill as NSW or Site Reuse



### Soil Disposal Description Summary

Soil Boring ID	Soil Interval	Sample Classification	Parameter(s) Exceeding MAC(s)	Eligible for CCDD or USFO Disposal?	Soil Disposal Classification (Max Excavation Depth) <sup>1</sup>
	4-8'	Unrestricted	None	Yes: 4-8'	4-8': CCDD (Unrestricted <sup>2</sup> )
U-4	0-4'	669.05(a)(5)	PNAs; Metals (Lead); CWCA (Lead)	No: 0-4'	0-4': Landfill as NSW
	4-8'	669.05(b)(1)	pH	No: 4-8'	4-8': Landfill as NSW or Site Reuse or managed as Article 202.03 soils
U-5	0-4'	Unrestricted	None	Yes: 0-8'	0-8': CCDD (Unrestricted <sup>2</sup> )
	4-8'				

<sup>1</sup> Based on maximum excavation depth planned per Contract Plans. To avoid summarizing the full boring depth based on most-restrictive soil classification per sample depths analyzed, multiple options are summarized based on planned excavation depth throughout Project Area.

<sup>2</sup> "Unrestricted" refers to material that is approved for CCDD disposal at any facility location (e.g., Within Chicago Corporate Limits, Within a Populated Area in a MSA County, Within a Populated Area in Non-MSA County, and Outside a Populated Area).

<b>Bold/Shaded</b>	Refers to areas which are within a <b>CCDD Exclusion Area</b> .
<b>Bold/Shaded</b>	Refers to areas which are within a <b>CCDD Exclusion Area AND</b> within a <b>Construction Worker Caution Area</b> .

According to Illinois Department of Transportation (IDOT) Standard Specifications for Road and Bridge Construction, Section 669.05 (Removal and Disposal of Regulated Substances – Contaminated Soil and/or Groundwater Management and Disposal), the following areas shall be managed as follows:

### 669.05 Regulated Substances Management and Disposal

- (a) Soil Types:** *"Soil Analytical Results Exceed Most Stringent MAC. When the soil analytical results indicate detected levels exceed the most stringent maximum allowable concentration (MAC) for chemical constituents in soil established pursuant to Subpart F of 35 Ill. Adm. Code 1100.605, the soil shall be managed as follows:"*
- (b) Soil Types:** *"Soil Analytical Results Do Not Exceed Most Stringent MAC. When the soil analytical results indicate that detected levels do not exceed the most stringent MAC, the excavated soil can be utilized within the right-of-way as embankment or fill, when suitable, or managed and disposed of off-site according to Article 202.03. However, the excavated soil cannot be taken to a CCDD facility or an USFO for any of the following reasons:"*

### Spoils generated from U-1 (1.5-4'), and U-3 (1-4') are classified as 669.05(a)(1):

- "When analytical results indicate inorganic chemical constituents exceed the most stringent MAC, but still considered within area background levels by the Engineer, the excavated soil can be utilized within the right-of-way as embankment or fill, when suitable. If the soils cannot be utilized within the right-of-way, they shall be managed and disposed of at a landfill as a non-special waste."*
- Soils Management Summary (per Article 669.05 of the IDOT Construction Manual): *"Soil can be used on site or managed and disposed of at a properly permitted landfill as non-special waste. When disposed of at a landfill, the Contractor must provide a signed letter specifying the proposed disposal facility and documentation the landfill is permitted to accept the regulated soil. The Contractor is also responsible for providing the Waste Material Profile and Generator's Non-Special Waste Certification."*



**Spoils generated from U-1 (0-1.5'), U-3 (0-1'), and U-4 (0-4') are classified as 669.05(a)(5):**

- *“When the Engineer determines soil cannot be managed according to Articles 669.05(a)(1) through (a)(4) above and the materials do not contain special waste or hazardous waste, as determined by the Engineer, the soil shall be managed and disposed of at a landfill as a non-special waste.”*
- Soils Management Summary (per Article 669.05 of the IDOT Construction Manual): *“Disturbed soil must be managed and disposed of at a properly permitted landfill as non-special waste. The Contractor must provide a signed letter specifying the proposed disposal facility and documentation the landfill is permitted to accept the regulated soil. The Contractor is also responsible for providing the Waste Material Profile and Generator’s Non-Special Waste Certification.”*

**Spoils generated from U-4 (4-8') are classified as 669.05(b)(1):**

- *“The pH of the soil is less than 6.25 or greater than 9.0.”*
- Soils Management Summary (per Article 669.05 of the IDOT Construction Manual): *“Soil can be used on site or managed and disposed of offsite according to Article 202.03. This soil cannot be disposed of at a CCDD or USFO facility.”*

Spoils generated from the remainder of the Project Area are certified for disposal at a CCDD facility or USFO facility, within the following areas:

- Within Chicago corporate limits
- A populated area in a Metropolitan Statistical Area (MSA) excluding Chicago
- A populated area in a non-MSA county
- A non-populated area

Based on waste/debris observed in the urban fill material for borings U-1 (0-1.5'), and U-3 (0-1'); results for soil pH in sample U-4 (4-8); results for various PNAs; and results for lead for one or more of samples U-1 (0-4), U-3 (0-4), and U-4 (0-4), the following areas are within a **CCDD Exclusion Area**:

- U-1: from ground surface to approximately 4 feet bgs
- U-3: from ground surface to approximately 4 feet bgs
- U-4: from ground surface to maximum anticipated excavation depth

Based on analytical results for lead from sample U-4 (0-4), a **Construction Worker Caution Area (CWCA)** has been established for the following area, as discussed in the CCDD Narrative.

- U-4: Construction Worker Ingestion (**lead**) from ground surface to approximately 4 feet bgs



Should conditions within the Project Area change, such as unusual staining, odors, or if loads become rejected, additional analytical assessment may be required for final disposition of spoils from this Project Area. Elevated PID readings may also result in rejected loads.

If you have any questions regarding this matter, please contact us at 630-684-9100.

A blue ink signature of Shane Cuplin.

Shane Cuplin, P.G.  
Associate Principal

A blue ink signature of Adam Kittler.

Adam Kittler  
Project Manager

A blue ink signature of Cory Wilson.

Cory Wilson  
Consultant Reviewer

A blue ink signature of Jack Brown.

Jack Brown  
Scientist II





# Illinois Environmental Protection Agency

1021 North Grand Avenue East • P.O. Box 19276 • Springfield • Illinois • 62794-9276 • (217) 782-3397

## Uncontaminated Soil Certification

by Licensed Professional Engineer or Licensed Professional Geologist  
for Use of Uncontaminated Soil as Fill in a CCDD or Uncontaminated Soil Fill Operation LPC-663

Revised in accordance with 35 Ill. Adm. Code 1100, as  
amended by PCB R2012-009 (eff. Aug. 27, 2012)

This certification form is to be used by professional engineers and professional geologists to certify, pursuant to 35 Ill. Adm. Code 1100.205(a)(1)(B), that soil (i) is uncontaminated soil and (ii) is within a pH range of 6.26 to 9.0. If you have questions about this form, please telephone the Bureau of Land Permit Section at 217/524-3300.

This form may be completed online, saved locally, printed and signed, and submitted to prospective clean construction or demolition debris (CCDD) fill operations or uncontaminated soil fill operations.

### I. Source Location Information

(Describe the location of the source of the uncontaminated soil)

Project Name: 2023 CDOT NCI North Area, Ward 49, 23-CP#37 Office Phone Number, if available: \_\_\_\_\_

Physical Site Location (address, including number and street):

W. Greenleaf Ave to the north, N. Sheridan Rd to the east, W. Lunt Ave to the south, and N. Glenwood Ave to the west

City: Chicago State: IL Zip Code: 60626

County: Cook Township: \_\_\_\_\_

Lat/Long of approximate center of site in decimal degrees (DD.ddddd) to five decimal places (e.g., 40.67890, -90.12345):

Latitude: 42.00976 Longitude: - 87.66401

(Decimal Degrees)

(-Decimal Degrees)

Identify how the lat/long data were determined:

☐ GPS ☐ Map Interpolation ☐ Photo Interpolation ☐ Survey ☒ Other

Approximate center of Project Area using Google Earth (decimal degrees)

IEPA Site Number(s), if assigned: BOL: \_\_\_\_\_ BOW: \_\_\_\_\_ BOA: \_\_\_\_\_

Approximate Start Date (mm/dd/yyyy): TBD Approximate End Date (mm/dd/yyyy): TBD

Estimated Volume of debris (cu. Yd.): \_\_\_\_\_

### II. Owner/Operator Information for Source Site

Site Owner

Name: City of Chicago - Dept of Transportation

Street Address: 2 N. LaSalle Street

PO Box: \_\_\_\_\_

City: Chicago State: IL

Zip Code: 60602 Phone: \_\_\_\_\_

Contact: Matthew Crocker

Email, if available: matthew.crocker@cityofchicago.org

Site Operator

Name: G&V Construction Co., Inc.

Street Address: 5239 W. Diversey Avenue, Suite 201

PO Box: \_\_\_\_\_

City: Chicago State: IL

Zip Code: 60139 Phone: 630-595-6474

Contact: Angela Falco

Email, if available: angela@gvconstructionco.com

This Agency is authorized to require this information under Section 4 and Title X of the Environmental Protection Act (415 ILCS 5/4, 5/39). Failure to disclose this information may result in: a civil penalty of not to exceed \$50,000 for the violation and an additional civil penalty of not to exceed \$10,000 for each day during which the violation continues (415 ILCS 5/42). This form has been approved by the Forms Management Center.

### III. Basis for Certification and Attachments

For each item listed below, reference the attachments to this form that provide the required information.

- a. A Description of the soil sample points and how they were determined to be sufficient in number and appropriately located 35 Ill. Adm. Code 1100.610(a):

Six (6) potentially impacted properties (PIPs) were identified from the database review, historical aerial photographs, or site visit in connection with the Project Area. A total of five (5) soil borings were advanced within the Project Area on October 09, 2023. Soil borings were advanced to provide coverage of proposed excavation areas and to characterize PIPs and urban fill.

- b. Analytical soil testing results to show that soil chemical constituents comply with the maximum allowable concentrations established pursuant to 35 Ill. Adm. Code Part 1100, Subpart F and that the soil pH is within the range of 6.25 to 9.0, including the documentation of chain of custody control, a copy of the lab analysis; the accreditation status of the laboratory performing the analysis; and certification by an authorized agent of the laboratory that the analysis has been performed in accordance with the Agency's rules for the accreditation of environmental and the scope of the accreditation [35 Ill. Adm. Code 1100.201 (g), 1100.205(a), 1100.610]:

Borings U-1 through U-5 were analyzed for one or more of: VOCs; PNAs; RCRA metals; TCLP Cr, Pb; SPLP Pb; & soil pH. Areas corresponding to each boring achieved the MACs, with soil pH at acceptable range for CCDD disposal, except for the CCDD Exclusion Areas as shown in the attached documentation. Refer to attached narrative / lab report 23100275 for details.

### IV. Certification Statement, Signature and Seal of Licensed Professional Engineer or Licensed Professional Geologist

I, Shane Cuplin, P.G. (name of licensed professional engineer or geologist) certify under penalty of law that the information submitted, including but not limited to, all attachments and other information, is to the best of my knowledge and belief, true, accurate and complete. In accordance with the Environmental Protection Act [415 ILCS 5/22.51 or 22.51a] and 35 Ill. Adm. Code 1100.205(a), I certify that the soil from this site is uncontaminated soil. I also certify that the soil pH is within the range of 6.25 to 9.0. In addition, I certify that the soil has not been removed from the site as part of a cleanup or removal of contaminants. All necessary documentation is attached.

***Any person who knowingly makes a false, fictitious, or fraudulent material statement, orally or in writing, to the Illinois EPA commits a Class 4 felony. A second or subsequent offense after conviction is a Class 3 felony. (415 ILCS 5/44(h))***

Company Name: Huff & Huff, Inc., a subsidiary of GZA GeoEnvironmental, Inc.  
Street Address: 915 Harger Road, Suite 330  
City: Oak Brook State: IL Zip Code: 60523  
Phone: 630-684-9100

Shane Cuplin, P.G.  
Printed Name: \_\_\_\_\_

  
\_\_\_\_\_  
Licensed Professional Engineer or  
Licensed Professional Geologist Signature:

Jun 25, 2024  
Date:





**Uncontaminated Soil Certification**  
**by Licensed Professional Engineer or Licensed Professional Geologist for Use of Uncontaminated Soil as Fill in a CCDD**  
**or Uncontaminated Soil Fill Operation.**

**LPC-663**

**Owner: City of Chicago, Illinois**

**2023 CDOT NCI Green Alley Program, NCI North Area, Ward 49, Alley 23-CP#37**

**III. Basis for Certification and Attachments**

Explain the basis upon which you are certifying that the soil from this site is uncontaminated soil.

This form pertains to excavated soils generated from alley improvements to the alley bounded by W. Greenleaf Avenue to the north, N. Sheridan Road to the east, W. Lunt Avenue to the south, and N. Glenwood Avenue to the west, in Chicago, Cook County, Illinois (Project Area). The alley's location is displayed in **Attachment A**. The latitude/longitude (decimal degrees) in the approximate center of the Project Area is 42.00976, -87.66401. The total depth of excavation is expected to terminate within 8 feet below ground surface (bgs).

Six (6) potentially impacted properties (PIPs) were identified near the Project Area, based on environmental due diligence, including review of regulatory database listings, historical aerial photographs, and a site visit in connection with the Project Area. **Attachment A** includes figures depicting the Project Area, nearby identified sites, soil boring locations, and soil disposal recommendations. The analyses conducted and results are summarized at the end of this narrative. The laboratory analytical report is included in **Attachment B**. The Project Area database search is included in **Attachment C** and the boring logs are included in **Attachment D**. Example calculations to assess lead action levels for dust meter monitoring are included in **Attachment E**. Note, the sample naming convention on the laboratory analytical report(s) include the following: Project Number (e.g.: 24-CPXX), followed by Boring ID (e.g., A-1), followed by the depth interval (e.g., 0-4), or "24-CPXX-A-1-0-4". For conciseness, the samples named herein are simplified to include the Boring ID and Depth Interval, such as "A-1 (0-4)".

**Historical Aerials**

Publicly available historical aerial photographs were viewed online prior to the field reconnaissance including the following years: 1938, 1952, 1962, 1972, 1974, 1983, 1984, 1987, 1988 1999, 2002, 2005, 2007, 2009, 2010, 2011, 2012, 2014, 2015, 2017, 2019, and 2021. In the 1938 aerial photograph, the Project Area (alley) is depicted as fully developed with dense multi-family residential structures adjacent in each direction. The subsequent aerial photographs depict the Project Area as essentially unchanged.

**Records Search**

A database search for the Project Area was conducted by Environmental Risk Information Services (ERIS) on September 22, 2023. Twenty-five (25) sites were identified within 500 feet of the Project Area and are summarized in the following table. Sites located over 500 feet from the Project Area are considered non-PIPs based on separation distance and are not discussed. Sites that are not adjacent to the Project Area are included in **Table 1**, but are not discussed further, unless considered warranted based on the nature of the site and/or the database reviewed. Additionally, sites which are listed in exclusively the PERMITS CHICAGO database for Air Pollution Control Permits (APCP) with regard to installation or

inspection of restaurant-related equipment (e.g., exhaust hood, grease filters, boiler/furnace) and/or architectural surface cleaning (i.e., masonry/tuckpointing) are considered non-PIPs based on the nature of the listing and are not discussed. The ERIS database report which lists each of the sites in the table below is included in **Attachment C**.

**TABLE 1 – Identified Sites from ERIS Database (Within 250' of Project Area)**

<i>Site Name</i>	<i>Map ID</i>	<i>Address</i>	<i>Distance &amp; Direction</i>	<i>Database/Reason</i>	<i>PIP?</i>
Railroad	RR	Multiple Addresses	Adj, W	Historical Railroad Corridor, Potential Hazardous Materials Transport/Spills, Application of Wood Preservatives, Pesticides, and Herbicides	<b>Yes</b>
Sidney Huster, Robert Morrison	1	1317 W Greenleaf Ave	Adj, NW	TANKS CHICAGO, PERMITS CHICAGO	<b>Yes</b>
Chicago Park District	2	1320 W Greenleaf Ave	~ 75 ft, N	FINDS/FRS, SPILLS, LUST DOCUMENT, IEPA DOCS	<b>Yes</b>
Deoway Apts	3	7001 N Glenwood Ave	Adj, SW	PERMITS CHICAGO	No
Kelly Construction & Design LL	4	7006 N Glenwood Ave	~ 150 ft, W	PERMITS CHICAGO	No
Emro Vulic	5	7024 N Sheridan Rd	Adj. E	PERMITS CHICAGO	No
Commonwealth Edison	6	N Greenleaf St in Alley with Sheridan Rd	Within Corridor	SPILL OER	<b>Yes</b>
1310 W Lunt	7	1310 W Lunt Ave	Adj. S	PERMITS CHICAGO	No
Harry Major	8	1304 W Lunt Ave	Adj. S	PERMITS CHICAGO	No
Hunter Properties Inc, Landmark Reality	9, 15	1357 W Greenleaf Ave and 1367 W Greenleaf Ave	Adj. N	PERMITS CHICAGO	No
Heating Boiler	10	1345 W Greenleaf Ave	Adj. N	PERMITS CHICAGO	No
Lams Real Estate, 1344 W. Lunt	11	1344 W Lunt Ave	~ 250 ft, N	PERMITS CHICAGO	No
Lams Real Estate	12	1369 W Greenleaf Ave	Adj. N	PERMITS CHICAGO	No
Heating Boiler	13	1349 W Greenleaf Ave	Adj. N	PERMITS CHICAGO	No
Ibrahim Shihadeh	14	7029 N Sheridan Rd	~ 220 ft, E	PERMITS CHICAGO	No
Greenglen Park LLC	16	1373 W Greenleaf Ave	Adj. N	PERMITS CHICAGO	No
Urban Equities, Grinding Face Brick, 7000 N. Sheridan	17	7000 N Sheridan Rd	~ 140 ft, E	PERMITS CHICAGO	No
Powder & Bulley, CTA, Arshad Javid, 1341 W Lunt	18, 19, 21	1345, 1355, and 1341 W. Lunt Ave	~ 235 ft, SW	PERMITS CHICAGO	No
Robert Fawcett, 1358 Greenleaf LLC	20	1358 W Greenleaf Ave	~ 225 ft, N	PERMITS CHICAGO	No
Norma Hayden, 1368 W Greenleaf LLC	22	1368 W Greenleaf Ave	~ 230 ft, N	PERMITS CHICAGO	No
Greenleaf Properties	23	1407 W Greenleaf Ave	~ 175 ft, NW	PERMITS CHICAGO	No

**TABLE 1 – Identified Sites from ERIIS Database (Within 250' of Project Area)**

<i>Site Name</i>	<i>Map ID</i>	<i>Address</i>	<i>Distance &amp; Direction</i>	<i>Database/Reason</i>	<i>PIP?</i>
Irving Margolin	24	7068 N Sheridan Rd	~ 225, NE	TANKS CHICAGO	<b>Yes</b>
Private Holding Group, Affordable Housing, Ibrahim Shihadeh, Sheridan Shores	26	7021 N Sheridan Rd	~ 250, E	PERMITS CHICAGO	No
Woo Development & Investments, Resident/Commercial Building	27	1154 W Lunt Ave	~ 250, E	LUST, SRP, UST, SPILLS, INST, ENG, TANKS CHICAGO, PERMITS CHICAGO	<b>Yes</b>
Vladimir Novakovic, Kelly Construction & Design	30	1416 W Lunt Ave	~ 230 ft, SW	PERMITS CHICAGO	No

**Railroad – Trending S to N (Parallel to N Greenview Avenue) (Map ID RR)**

The Railroad Corridor trending S to N is located approximately 40 feet west of the Project Area. The site did not appear in a database; however, historical railroad corridors have been known to have hazardous materials transported historically, as well as application of pesticides, herbicides, and wood preservatives to the corridor. Based on the potential nature of the property use, as well as the proximity to the Project Area, this site is considered a PIP.

**Sidney Huster/Robert Morrison – 1317 W Greenleaf Avenue (Map ID 1)**

The site at 1317 W Greenleaf Ave is located adjacent to the northwest of the Project Area. The site was listed under the names “Sidney Huster”, and “Robert Morrison” and appeared in the TANKS CHICAGO and PERMITS CHICAGO databases. According to the TANKS CHICAGO listings, the following tank is associated with the property:

- One (1) 1,500-gallon gasoline UST, installed in July of 1957

Based on the database listings, and the proximity to the Project Area, **this site is considered a PIP.**

**Chicago Park District – 1320 W Greenleaf Avenue (Map ID 2)**

The site at 1320 W Greenleaf Avenue is located approximately 75 feet north of the Project Area. The site was listed under the name “Chicago Park District” and appeared in the FINDS/FRS, SPILLS, LUST DOCUMENT, and IEPA DOCS database. According to the SPILLS/LUST Document listings, the following LUST is associated with the property:

- Incident No. 902757: A corroding underground tank leaked an unknown amount of heating oil and was reported in November of 1990

Based on the database listing, and the proximity to the Project Area, **this site is considered a PIP.**





**Commonwealth Edison – N Greenleaf St in Alley with Sheridan Rd (Map ID 6)**

The listing for Commonwealth Edison is located within the project limits. The site was listed under the name “Commonwealth Edison” and appeared in the SPILL OER database. The facility is listed with an incident ID of NL830647 and was reported in July of 1983. However, no additional information on the spill can be found. Based on the database listings, and the proximity to the Project Area, **this site is considered a PIP.**

**Irving Margolin – 7068 N Sheridan Rd (Map ID 24)**

The site at 7068 N Sheridan Road is located approximately 225 feet northeast of the Project Area. The site was listed under the name “Irving Margolin” and appeared in the TANKS CHICAGO database. According to the TANKS CHICAGO listing, the following tanks are associated with the property:

- One (1) 1,000-gallon fuel oil UST, installed in October of 1958

Based on the database listing, and the proximity to the Project Area, **this site is considered a PIP.**

**Woo Development & Investments/Resident and Commercial Building – 1154 W Lunt Avenue (Map ID 27)**

The site at 1154 W Lunt Avenue is located approximately 250 feet south of the Project Area. The site was listed under the names “Woo Development & Investments”, and “Resident/Commercial Building” and appeared in the LUST, SRP, UST, SPILLS, INST, ENG, TANKS CHICAGO, PERMITS CHICAGO databases. According to the TANKS CHICAGO and UST database listings, four (4) 3,000-gallon heating oil USTs are registered for the property. The four USTs were used for heating the premise but were last used in 1973 and abandoned in 2006. According to the SPILLS/LUST Document listings, the following LUST is associated with the property:

- Incident No. H-2006-0611: A four (4) USTs were reported leaking an unknown amount of heating oil in May of 2006. Plans included abandoning the tanks in place and undergoing soil remediation if necessary.

Based on the database listings, and the proximity to the Project Area, **this site is considered a PIP.**

**Field Observations and Analytical Summary**

On October 9, 2023, H&H/GZA collected representative soil samples from five (5) soil borings within the Project Area, as displayed on the figures included in **Attachment A**. Soil borings U-1 through U-5 were advanced to approximately 8 feet bgs. During logging, the soils were assessed for the presence of fill material or the presence of odors/staining. Boring logs which provide information on the observed soils are included in **Attachment D**. Fill material with waste items or debris (e.g., slag, cinders, coal, glass, wood, plastic) was observed in borings U-1 and U-3, within the horizons identified below.



There was no fill material containing waste items or debris noted in the remaining borings advanced (U-2, U-4, and U-5). Odors were not identified during the logging process.

- U-1: Sandy-silt dark gray and brown urban fill; trace fine gravel, **coal**, and **cinders**; (0-1.5')
- U-3: Sandy-silt dark brown urban fill; trace fine gravel, **coal**, **glass**, and **cinders**; (0-1')

Samples were screened with the photoionization detector (PID) meter, with readings at background levels of 0.0 parts per million (ppm) for each sample interval screened. Based on historical consideration of urban fill material, PID screening results, and on-site observations, samples were analyzed for specific parameters, as presented in **Table 2**.

**TABLE 2 – Analytical Summary**

Soil Boring	Depth, ft	Sampling Date	VOCs	PNAs	RCRA Metals	TCLP Metals	SPLP Metals	pH
U-1	0-4	10/9/2023	X	X	X	X <sup>1</sup>		X
	4-8	10/9/2023		X	X	X <sup>1</sup>		X
U-2	0-4	10/9/2023		X	X	X <sup>1</sup>		X
	4-8	10/9/2023	X	X	X	X <sup>1</sup>		X
U-3	0-4	10/9/2023	X	X	X	X <sup>1</sup>	X <sup>2</sup>	X
	4-8	10/9/2023		X	X	X <sup>1</sup>		X
U-4	0-4	10/9/2023		X	X	X <sup>1</sup>		X
	4-8	10/9/2023	X	X	X	X <sup>1</sup>		X
U-5	0-4	10/9/2023	X	X	X	X <sup>1</sup>		X
	4-8	10/9/2023		X	X	X <sup>1</sup>		X

<sup>1</sup> Includes TCLP chromium and TCLP lead.

<sup>2</sup> Includes SPLP lead.

### VOCs

The laboratory did not report detectable concentrations of volatile organic compound (VOC) constituents in the samples analyzed, indicating that samples U-1 (0-4), U-2 (4-8), U-3 (0-4), U-4 (4-8), and U-5 (0-4) achieve the respective VOC Maximum Allowable Concentration (MAC) values for disposal at a Clean Construction or Demolition Debris (CCDD) or Uncontaminated Soil Fill Operation (USFO) facility.

### PNAs

Ten (10) samples were analyzed for polynuclear aromatic hydrocarbons (PNAs). Samples U-1 (0-4), U-3 (0-4), and U-4 (0-4) had one or more PNA detections, as presented in **Table 3**. Samples U-1 (0-4), U-3 (0-4), and U-4 (0-4) had one or more PNAs which exceeded one or more MAC values. The laboratory did not report detectable levels of PNAs in the remaining samples, indicating that samples U-1 (4-8), U-2 (0-4), U-2 (4-8), U-3 (4-8), U-4 (4-8), U-5 (0-4), and U-5 (4-8) achieve the respective PNA MACs for disposal at a CCDD or USFO facility.

**TABLE 3 – PNA Results Detected Above the Laboratory Reporting Limits**

Parameter	MAC <sup>1</sup>				Tier I SRO <sup>2</sup>		Sample Results		
	(Chicago) <sup>3</sup>	(MSA) <sup>4</sup>	(Non-MSA) <sup>5</sup>	(Non-Pop.) <sup>6</sup>	CW Ing.	CW Inh.	U-1	U-3	U-4
							(0-4)	(0-4)	(0-4)
PNA	-----mg/kg-----								
Acenaphthene	570	570	570	570	120,000	---	0.11	0.25	0.15
Acenaphthylene	---	---	---	---	---	---	0.12	0.057	0.15
Anthracene	12,000	12,000	12,000	12,000	610,000	---	0.40	0.52	0.59
Benz(a)anthracene	10.9 <sup>7</sup>	1.8	0.9	0.9	170	---	1.5	1.4	2.3
Benzo(a)pyrene	11.4 <sup>7</sup>	2.1	0.98	0.09	17	---	1.5	1.3	2.3
Benzo(b)fluoranthene	13.1 <sup>7</sup>	2.1	0.9	0.9	170	---	1.3	1.1	2.0
Benzo(g,h,i)perylene	---	---	---	---	---	---	0.92	0.73	1.4
Benzo(k)fluoranthene	9	9	9	9	1,700	---	1.2	0.89	1.7
Chrysene	88	88	88	88	17,000	---	1.5	1.4	2.5
Dibenz(a,h)anthracene	1.03 <sup>7</sup>	0.42	0.15	0.09	17	---	0.42	0.37	0.65
Fluoranthene	3,100	3,100	3,100	3,100	82,000	---	2.7	2.9	4.8
Fluorene	560	560	560	560	82,000	---	0.098	0.22	0.19
Indeno(1,2,3-cd)pyrene	5.77 <sup>7</sup>	1.6	0.9	0.9	170	---	0.79	0.68	1.3
Naphthalene	1.8	1.8	1.8	1.8	4,100	1.8	0.042	0.077	0.058
Phenanthrene	---	---	---	---	---	---	1.4	2.2	2.6
Pyrene	2,300	2,300	2,300	2,300	61,000	---	2.6	2.3	3.8

**Bold** Refers to result that is detected above laboratory reporting limit.

**Bold/Shaded** Refers to results that exceed the applicable MAC value and/or Tier I SRO value.

<sup>1</sup> Refers to the Maximum Allowable Concentrations (MACs) of Chemical Constituents in Uncontaminated Soil Used as Fill Material At Regulated Fill Operations (35 IAC Code 1100.Subpart F).

<sup>2</sup> Refers to Soil Remediation Objective (SRO) for the Construction Worker Ingestion Exposure Pathway route, in Tables A and B, Appendix B, IAC Part 742 – TACO.

<sup>3</sup> MAC value for CCDD disposal facilities *Within Chicago Corporate Limits*.

<sup>4</sup> MAC value for CCDD disposal facilities *Within a Populated Area in a Metropolitan Statistical Area (MSA) County, Excluding Chicago*.

<sup>5</sup> MAC value for CCDD disposal facilities *Within a Populated Area in a non-MSA County*.

<sup>6</sup> MAC value for CCDD disposal facilities *Outside a Populated Area*.

<sup>7</sup> Revised values for City of Chicago polynuclear aromatic hydrocarbon background concentrations originally listed in Part 742, Appendix A, Table H per IEPA Letter dated November 2022.

### RCRA Metals

Ten (10) samples were analyzed for total Resource Conservation and Recovery Act (RCRA) metals, as well as chromium and lead via the Toxicity Characteristic Leaching Procedure (TCLP) method. Additionally, sample U-3 (0-4) was analyzed for SPLP lead. Each sample analyzed had one or more total metals detections, as presented in **Table 4**, including arsenic, barium, cadmium, chromium, lead, mercury, and selenium.

In order for a metal to be considered to exceed the MAC value, the total, TCLP, and Synthetic Precipitation Leaching Procedure (SPLP) results (with the exception of arsenic), must be found to exceed the default and alternative MAC Values.



The following samples are considered to contain metals exceeding the default and alternative MAC values or a Tier I Soil Remediation Objective (SRO) for Residential exposure pathway (Ingestion or Inhalation):

- U-1 (0-4): arsenic, lead
- U-3 (0-4): lead
- U-4 (0-4): lead

The following samples contain total metals concentrations exceeding the Tier I Construction Worker (CW) SRO for the Ingestion and/or Inhalation Exposure pathway:

- U-4 (0-4): lead

The remaining metals data indicate that only one or two of the detected parameters (of the total, TCLP, and/or SPLP results) in a given sample resulted in an exceedance.





**TABLE 4 –Metals Results Detected Above the Laboratory Reporting Limits**

Parameter	MAC <sup>1</sup>		Tier I SRO <sup>2</sup>		Sample Results									
	(Within an MSA County)	(Outside an MSA County)	CW Ing.	CW Inh.	U-1	U-1	U-2	U-2	U-3	U-3	U-4	U-4	U-5	U-5
					(0-4)	(4-8)	(0-4)	(4-8)	(0-4)	(4-8)	(0-4)	(4-8)	(0-4)	(4-8)
Total Metals	-----mg/kg-----													
Arsenic	13.0	11.3	61	25,000	11.5	2.8	< 1.0	1.7	9.5	2.8	10	1.2	2.7	< 1.1
Barium	1,500	1,500	14,000	870,000	140	3.3	4.6	4.6	85	5.6	400	6.4	6.1	3.1
Cadmium	5.2	5.2	200	59,000	0.62	< 0.49	< 0.52	< 0.54	0.94	< 0.45	2.2	< 0.49	< 0.50	< 0.55
Chromium	21	21	4,100	690	6.9	3.5	6.0	4.2	14.5	6.0	12.0	9.6	5.6	6.0
Lead	107	107	700	---	190	2.8	3.2	3.5	200	3.8	1,100	13	4.1	4.0
Mercury	0.89	0.89	61	0.1 <sup>3</sup>	0.16 <sup>3</sup>	< 0.020	< 0.018	< 0.019	0.13 <sup>3</sup>	< 0.020	< 0.020	< 0.021	< 0.019	< 0.020
Selenium	1.3	1.3	1,000	---	1.0	< 0.99	< 1.0	< 1.1	< 1.0	< 0.91	< 1.0	< 0.99	< 0.99	< 1.1
TCLP Metals	-----mg/L-----													
Chromium	0.1	0.1	---	---	< 0.010	< 0.010	< 0.010	< 0.010	< 0.010	< 0.010	< 0.010	< 0.010	< 0.010	< 0.010
Lead	0.0075	0.0075	---	---	0.046	< 0.0050	< 0.0050	< 0.0050	0.19	< 0.0050	0.39	< 0.0050	< 0.0050	< 0.0050
SPLP Metals	-----mg/L-----													
Lead	0.0075	0.0075	---	---	NA	NA	NA	NA	0.051	NA	NA	NA	NA	NA

**Bold** Refers to result that is detected above laboratory reporting limit.  
**Bold/Shaded** Refers to results that exceed the applicable MAC value and/or Tier I SRO value.

<sup>1</sup> Refers to the Maximum Allowable Concentrations (MACs) of Chemical Constituents in Uncontaminated Soil Used as Fill Material At Regulated Fill Operations (35 IAC Code 1100.Subpart F).

<sup>2</sup> Refers to Remedial Objective (RO) from Tables A and B, Appendix B, Part 742 – TACO.

<sup>3</sup> Refers to the mercury Construction Worker (CW) Inhalation Soil Remedial Objective (SRO), which is established for elemental mercury and represents a portion of the total mercury result reported by the analytical laboratory. The Tier 1 CW Inhalation SRO for mercury is based on the elemental portion of the metal which can become volatilized and can be inhaled as a vapor; however, the mercury typically detected is likely attributed to inorganic mercury salt compounds.

\*Achieves the alternative MAC value based on leachable and/or total result.

NA refers to “Not Analyzed”.



### Soil pH and PID Screening Results

Samples from each boring were analyzed for soil pH, as presented in **Table 5**. Samples U-1 (0-4), U-4 (0-4), and U-4 (4-8) had soil pH results of 9.12, 9.37, and 9.12, respectively, which are outside of the acceptable range for CCDD or USFO disposal. The remaining samples U-1 (4-8), U-2 (0-4), U-2 (4-8), U-3 (0-4), U-3 (4-8), U-5 (0-4), and U-5 (4-8) had pH results ranging from 7.40 to 8.94, each within the acceptable range (6.25 to 9.00) for disposal at a CCDD or USFO facility. Samples were screened with the PID meter, with readings at background levels of 0.0 ppm for each sample interval screened.

**TABLE 5 – Soil pH and PID Screening Results**

Soil Boring	Depth, ft	Sampling Date	PID Screening Result (ppm)	Soil pH Result
U-1	0-4	10/9/2023	0.0	<b>9.12</b>
	4-8	10/9/2023	0.0	8.94
U-2	0-4	10/9/2023	0.0	8.52
	4-8	10/9/2023	0.0	8.88
U-3	0-4	10/9/2023	0.0	7.40
	4-8	10/9/2023	0.0	7.75
U-4	0-4	10/9/2023	0.0	<b>9.37</b>
	4-8	10/9/2023	0.0	<b>9.12</b>
U-5	0-4	10/9/2023	0.0	8.68
	4-8	10/9/2023	0.0	8.72

**Bold/Shaded**

Refers to result outside the acceptable range for CCDD disposal of 6.25 to 9.00 or PID screening above background levels (1.0 ppm).

The laboratory analytical reports have been included in **Attachment B** for reference.

### CCDD and Soil Disposal Classification Assessment

Six (6) PIPs were identified near the Project Area. Appropriate laboratory analyses have been conducted on samples collected to assess achievement of the MACs for CCDD disposal.

Spoils generated from the Project Area are certified for disposal at a CCDD or USFO facility, within the following areas as presented in **Table 6**.

**TABLE 6 – Soil Disposal Description Summary**

Soil Boring ID	Soil Interval	Sample Classification	Parameter(s) Exceeding MAC(s)	Eligible for CCDD or USFO Disposal?	Soil Disposal Classification (Max Excavation Depth) <sup>1</sup>
U-1	0-1.5'	669.05(a)(5)	Urban Fill (coal, cinders)	No: 0-1.5'	0-1.5': Landfill as Non-Special Waste (NSW)
	1.5-4'	669.05(a)(1)	PNAs; Metals (Lead); pH	No: 1.5-4'	1.5-4': Landfill as NSW or Site Reuse
	4-8'	Unrestricted	None	Yes: 4-8'	4-8': CCDD (Unrestricted <sup>2</sup> )
U-2	0-4'	Unrestricted	None	Yes: 0-8'	0-8': CCDD (Unrestricted <sup>2</sup> )
	4-8'				
U-3	0-1'	669.05(a)(5)	Urban Fill (coal, glass, cinders)	No: 0-1'	0-1': Landfill as NSW
	1-4'	669.05(a)(1)	PNAs; Metals (Lead); pH	No: 1-4'	1-4': Landfill as NSW or Site Reuse
	4-8'	Unrestricted	None	Yes: 4-8'	4-8': CCDD (Unrestricted <sup>2</sup> )
U-4	0-4'	669.05(a)(5)	PNAs; Metals (Lead); CWCA (Lead)	No: 0-4'	0-4': Landfill as NSW
	4-8'	669.05(b)(1)	pH	No: 4-8'	4-8': Landfill as NSW or Site Reuse or managed as Article 202.03 soils
U-5	0-4'	Unrestricted	None	Yes: 0-8'	0-8': CCDD (Unrestricted <sup>2</sup> )
	4-8'				

<sup>1</sup> Based on maximum excavation depth planned per Contract Plans. To avoid summarizing the full boring depth based on most-restrictive soil classification per sample depths analyzed, multiple options are summarized based on planned excavation depth throughout Project Area.

<sup>2</sup> "Unrestricted" refers to material that is approved for CCDD disposal at any facility location (e.g., Within Chicago Corporate Limits, Within a Populated Area in a MSA County, Within a Populated Area in Non-MSA County, and Outside a Populated Area).

**Bold/Shaded** Refers to areas which are within a **CCDD Exclusion Area**.

**Bold/Shaded** Refers to areas which are within a **CCDD Exclusion Area AND** within a **Construction Worker Caution Area**.

Based on waste/debris observed in the urban fill material for borings U-1 (0-1.5'), and U-3 (0-1'); results for soil pH in sample U-4 (4-8); results for various PNAs; and results for lead for one or more of samples U-1 (0-4), U-3 (0-4), and U-4 (0-4), the following areas are within a **CCDD Exclusion Area**:

- U-1: from ground surface to approximately 4 feet bgs
- U-3: from ground surface to approximately 4 feet bgs
- U-4: from ground surface to maximum anticipated excavation depth



According to Illinois Department of Transportation (IDOT) Standard Specifications for Road and Bridge Construction, Section 669.05 (Removal and Disposal of Regulated Substances – Contaminated Soil and/or Groundwater Management and Disposal), the following areas shall be managed as follows:

#### **669.05 Regulated Substances Management and Disposal**

- (a) Soil Types:** *"Soil Analytical Results Exceed Most Stringent MAC. When the soil analytical results indicate detected levels exceed the most stringent maximum allowable concentration (MAC) for chemical constituents in soil established pursuant to Subpart F of 35 Ill. Adm. Code 1100.605, the soil shall be managed as follows:"*
- (b) Soil Types:** *"Soil Analytical Results Do Not Exceed Most Stringent MAC. When the soil analytical results indicate that detected levels do not exceed the most stringent MAC, the excavated soil can be utilized within the right-of-way as embankment or fill, when suitable, or managed and disposed of off-site according to Article 202.03. However, the excavated soil cannot be taken to a CCDD facility or an USFO for any of the following reasons:"*

#### **Spoils generated from U-1 (1.5-4'), and U-3 (1-4') are classified as 669.05(a)(1):**

- "When analytical results indicate inorganic chemical constituents exceed the most stringent MAC, but still considered within area background levels by the Engineer, the excavated soil can be utilized within the right-of-way as embankment or fill, when suitable. If the soils cannot be utilized within the right-of-way, they shall be managed and disposed of at a landfill as a non-special waste."*
- Soils Management Summary (per Article 669.05 of the IDOT Construction Manual): "Soil can be used on site or managed and disposed of at a properly permitted landfill as non-special waste. When disposed of at a landfill, the Contractor must provide a signed letter specifying the proposed disposal facility and documentation the landfill is permitted to accept the regulated soil. The Contractor is also responsible for providing the Waste Material Profile and Generator's Non-Special Waste Certification."*

#### **Spoils generated from U-1 (0-1.5'), U-3 (0-1'), and U-4 (0-4') are classified as 669.05(a)(5):**

- "When the Engineer determines soil cannot be managed according to Articles 669.05(a)(1) through (a)(4) above and the materials do not contain special waste or hazardous waste, as determined by the Engineer, the soil shall be managed and disposed of at a landfill as a non-special waste."*
- Soils Management Summary (per Article 669.05 of the IDOT Construction Manual): "Disturbed soil must be managed and disposed of at a properly permitted landfill as non-special waste. The Contractor must provide a signed letter specifying the proposed disposal facility and documentation the landfill is permitted to accept the regulated soil. The Contractor is also responsible for providing the Waste Material Profile and Generator's Non-Special Waste Certification."*

#### **Spoils generated from U-4 (4-8') are classified as 669.05(b)(1):**

- "The pH of the soil is less than 6.25 or greater than 9.0."*
- Soils Management Summary (per Article 669.05 of the IDOT Construction Manual): "Soil can be used on site or managed and disposed of offsite according to Article 202.03. This soil cannot be disposed of at a CCDD or USFO facility."*





Spoils generated from the remainder of the Project Area are certified for disposal at a CCDD facility or USFO facility, within the following areas:

- Within Chicago corporate limits
- A populated area in a Metropolitan Statistical Area (MSA) excluding Chicago
- A populated area in a non-MSA county
- A non-populated area

#### **Discussion of CW Caution Area(s)**

Based on analytical results for lead from sample U-4 (0-4), a **Construction Worker Caution Area (CWCA)** has been identified for the following area(s), as depicted in the attached figures.

- U-4: Construction Worker Ingestion (**lead**) from ground surface to approximately 4 feet bgs

#### **Ingestion Exposure**

Based on the reported concentration of total lead for sample U-4 (0-4) of 1,100 mg/kg, which exceeds the CW Ingestion Tier I SRO value for lead of 700 mg/kg, it is recommended that the area corresponding to U-4 (0-4), as depicted on **Figure 3**, be monitored for worker exposure prior to and during construction. The Occupational Safety and Health Administration (OSHA) lists an 8-Hour Time Weighted Average (TWA) Permissible Exposure Limit (PEL) for lead of 0.05 mg/m<sup>3</sup> (50 µg/m<sup>3</sup>). The OSHA Lead in Construction (29 CFR 1926.62) action level for lead is 0.03 mg/m<sup>3</sup> (30 µg/m<sup>3</sup>).

To assess for potential exposure to lead, H&H/GZA performed example calculations to identify a potential representative concentration of construction dust at which lead would be present above its action level. Using the highest reported concentration of lead in the soil from sample U-4 (0-4) of 1,100 mg/kg, the OSHA action level of 0.03 mg/m<sup>3</sup>, and a safety factor of 2, the calculated “site-specific dust action level” is 13.6 mg/m<sup>3</sup>. H&H/GZA’s example calculations with assumptions are included in **Attachment E**. Please note safety factors typically range from 1 to 5, and a safety factor of 2 is being used to represent the characterization at this site based on the sampling discussion within this report. These calculations are provided for discussion purposes, and it anticipated that contractors will perform similar calculations to address action levels for their site personnel.

The “site-specific dust action level” of 13.6 mg/m<sup>3</sup> is less than the OSHA PEL for Particles Not Otherwise Classified (PNOC) (i.e., Total Dust) of 15 mg/m<sup>3</sup> and greater than OSHA PEL for respirable dust of 5 mg/m<sup>3</sup>. Therefore, it is recommended that visible dust monitoring be performed. If visible dust is observed, engineering controls (e.g., wetting of the excavation) should be used to maintain dust below the site-specific dust action level. If this cannot be achieved, the OSHA Lead in Construction Standard may apply.

#### **Construction Worker Protection Recommendations**

Based on analytical results for lead from sample U-4 (0-4), the following recommended protective measures should be considered during soil disturbance activities, as presented in **Table 7**.

**TABLE 7 – Recommended CWCA Protective Measures For Locations Exceeding Tier 1 Construction Worker ROs**

Soil Boring ID	Soil Interval	CWCA Contaminant (Action Level)	Exposure Pathway	Recommended Monitoring	Engineering Control to Address Visible Dust / Action Level Exceedance	Recommended CW PPE
U-1	0-8'	-----No CW Tier 1 RO Exceedances Identified-----				
U-2	0-8'	-----No CW Tier 1 RO Exceedances Identified-----				
U-3	0-8'	-----No CW Tier 1 RO Exceedances Identified-----				
U-4	0-4'	Lead (Total Dust: 13.6 mg/m <sup>3</sup> )	Ingestion (dust)	Observe for the presence of visible dust	<ul style="list-style-type: none"> <li>If visible dust is observed, use water to mist / control visible dust</li> </ul>	<b>General Use:</b> <ul style="list-style-type: none"> <li>Gloves</li> <li>Long sleeves and long pants</li> <li>Protective eyewear with side shields (as applicable)</li> </ul>
	4-8'	-----No CW Tier 1 RO Exceedances Identified-----				
U-5	0-8'	-----No CW Tier 1 RO Exceedances Identified-----				

Should conditions within the Project Area change, such as unusual staining, odors, or if loads become rejected, additional analytical assessment may be required for final disposition of spoils from this Project Area. Elevated PID readings may also result in rejected loads.



June 27, 2024  
CCDD LPC-663 Form  
2023 CDOT NCI Green Alley Program  
NCI North Area, Ward 49, Alley 23-CP#37  
*Attachments*

## **ATTACHMENT A**

### **FIGURES**



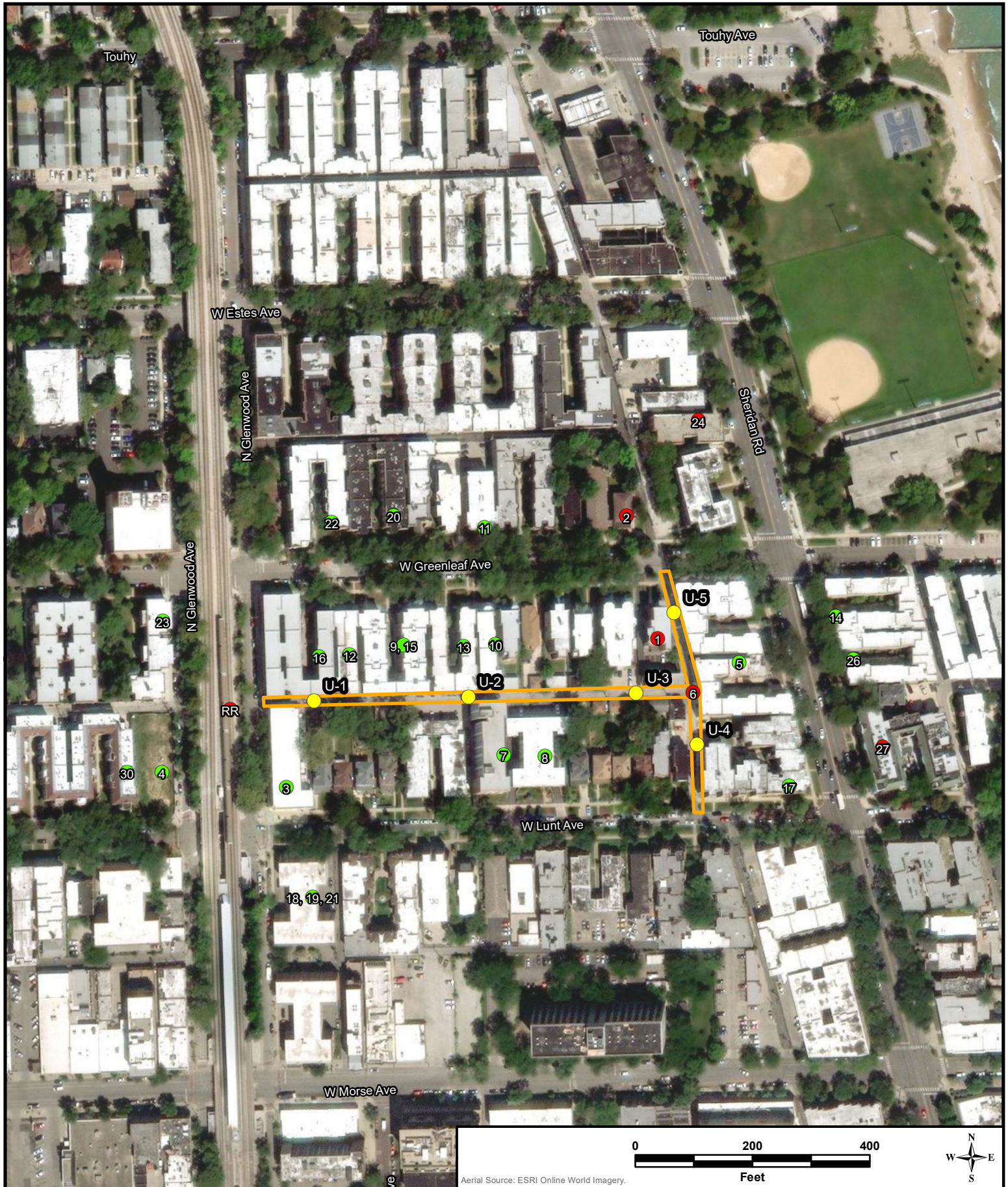

<h3>Legend</h3>	
<p>— Project Area Limits: 23-CP#37</p> <p>● Soil Boring Location</p>	<p>● Identified Site (PIP)</p> <p>● Identified Site (Non-PIP)</p>

**Huff & Huff, Inc.**

Figure 1  
Identified Sites Map  
23-CP#37 Alley Project  
Chicago, Cook County, IL





Huff & Huff, Inc.

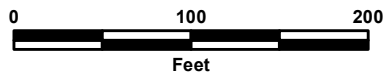

Figure 2  
Soil Classification Map  
23-CP#37 Alley Project  
Chicago, Cook County, IL

Aerial Source: ESRI Online World Imagery.

### Legend

- Project Area Limits: 23-CP#37
- Soil Boring Location

- U-1: CCDD Exclusion (0-1.5'): 669.05(a)(5); CCDD Exclusion (1.5-4'): 669.05(a)(1); CCDD Eligible (4-8'): Unrestricted
- U-2 & U-5: CCDD Eligible (0-8'): Unrestricted
- U-3: CCDD Exclusion (0-1'): 669.05(a)(5); CCDD Exclusion (1-4'): 669.05(a)(1); CCDD Eligible (4-8'): Unrestricted
- U-4: CCDD Exclusion (0-4'): 669.05(a)(5); CCDD Exclusion (4-8'): 669.05(b)(1);



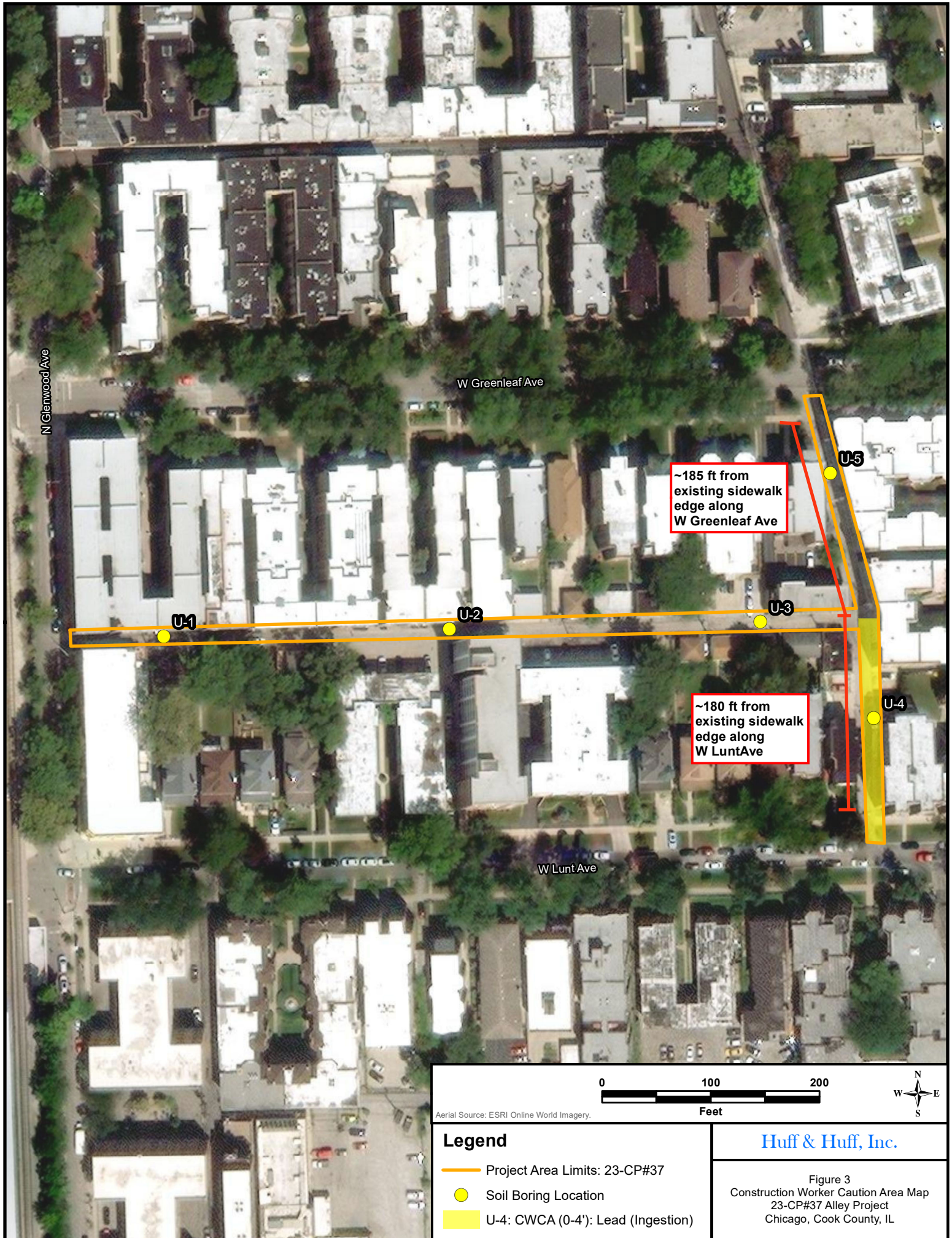





June 27, 2024  
CCDD LPC-663 Form  
2023 CDOT NCI Green Alley Program  
NCI North Area, Ward 49, Alley 23-CP#37  
*Attachments*

## **ATTACHMENT B**

### **LABORATORY ANALYTICAL RESULTS**



2242 West Harrison St., Suite 200, Chicago, IL 60612-3766  
Tel: (312) 733-0551 Fax: (312) 733-2386 Info@TheSterlingLab.com

November 30, 2023

Huff & Huff, Inc.  
915 Harger Road  
Oak Brook, IL 60523-1486

Telephone: (630) 684-9100  
Fax: (630) 684-9120

Analytical Report for Work Order: 23100275 Revision 1

RE: 81.0220733.01, 2023-23-CP37, Chicago, IL.

Dear Huff & Huff, Inc.:

Sterling Labs received 10 samples for the referenced project on 10/10/2023 2:20:00 PM. The analytical results are presented in the following report.

This report is revised to reflect additional analysis requested after the last report revision.

All analyses were performed in accordance with the requirements of 35 IAC Part 186 / TNI standards. Analyses were performed in accordance with methods as referenced on the analytical report. Those analytical results expressed on a dry weight basis are also noted on the analytical report.

All analyses were performed within established holding time criteria, and all Quality Control criteria met EPA or laboratory specifications except when noted in the Case Narrative or Analytical Report. If required, an estimate of uncertainty for the analyses can be provided. A listing of accredited methods/parameters can also be provided.

Thank you for the opportunity to serve you and I look forward to working with you in the future. If you have any questions regarding the enclosed materials, please contact me at (312) 733-0551.

Sincerely,

A handwritten signature in black ink, appearing to read "Justice Kwateng", written over a light blue horizontal line.

Justice Kwateng  
Project Manager

*The information contained in this report and any attachments is confidential information intended only for the use of the individual or entities named above. The results of this report relate only to the samples as received and tested. Sterling labs is not responsible for customer provided information found in the report that is used to calculate final results. If you have received this report in error, please notify us immediately by phone. This report shall not be reproduced, except in its entirety, unless written approval has been obtained from the laboratory. This analytical report shall become property of the Customer upon payment in full. Otherwise, Sterling Labs will be under no obligation to support, defend or discuss the analytical report.*

**Customer:** Huff & Huff, Inc.  
**Project:** 81.0220733.01, 2023-23-CP37, Chicago, IL.  
**Work Order:** 23100275 Revision 1

## Work Order Sample Summary

Lab Sample ID	Customer Sample ID	Tag Number	Collection Date	Date Received
23100275-001A	23-CP37-U1-0-4		10/9/2023 11:05:00 AM	10/10/2023
23100275-001B	23-CP37-U1-0-4		10/9/2023 11:05:00 AM	10/10/2023
23100275-002A	23-CP37-U1-4-8		10/9/2023 11:10:00 AM	10/10/2023
23100275-002B	23-CP37-U1-4-8		10/9/2023 11:10:00 AM	10/10/2023
23100275-003A	23-CP37-U2-0-4		10/9/2023 11:25:00 AM	10/10/2023
23100275-003B	23-CP37-U2-0-4		10/9/2023 11:25:00 AM	10/10/2023
23100275-004A	23-CP37-U2-4-8		10/9/2023 11:30:00 AM	10/10/2023
23100275-004B	23-CP37-U2-4-8		10/9/2023 11:30:00 AM	10/10/2023
23100275-005A	23-CP37-U3-0-4		10/9/2023 11:45:00 AM	10/10/2023
23100275-005B	23-CP37-U3-0-4		10/9/2023 11:45:00 AM	10/10/2023
23100275-006A	23-CP37-U3-4-8		10/9/2023 11:50:00 AM	10/10/2023
23100275-006B	23-CP37-U3-4-8		10/9/2023 11:50:00 AM	10/10/2023
23100275-007A	23-CP37-U4-0-4		10/9/2023 12:30:00 PM	10/10/2023
23100275-007B	23-CP37-U4-0-4		10/9/2023 12:30:00 PM	10/10/2023
23100275-008A	23-CP37-U4-4-8		10/9/2023 12:35:00 PM	10/10/2023
23100275-008B	23-CP37-U4-4-8		10/9/2023 12:35:00 PM	10/10/2023
23100275-009A	23-CP37-U5-0-4		10/9/2023 12:10:00 PM	10/10/2023
23100275-009B	23-CP37-U5-0-4		10/9/2023 12:10:00 PM	10/10/2023
23100275-010A	23-CP37-U5-4-8		10/9/2023 12:15:00 PM	10/10/2023
23100275-010B	23-CP37-U5-4-8		10/9/2023 12:15:00 PM	10/10/2023





**Date:** November 30, 2023

---

**Customer:** Huff & Huff, Inc.  
**Project:** 81.0220733.01, 2023-23-CP37, Chicago, IL.  
**Work Order:** 23100275 Revision 1

---

## Case Narrative

Sample 23-CP37-U2-4-8 (23100275-004) had recovery of VOC surrogate 4-Bromofluorobenzene outside of control limits (130% recovery, QC Limits: 58 -122%). Recoveries of all other surrogates were within control limits.

---

QC - Quality Control  
MB - Method Blank  
LCS(D) - Lab Control Sample (Duplicate)  
MS(D) - Matrix Spike (Duplicate)  
RPD - Relative Percent Difference

VOC - Volatile Organic Compound  
SVOC - Semi-Volatile Organic Compound  
PNA/PAH - Polynuclear Aromatic Hydrocarbon  
PCB - Polychlorinated Biphenyls



2242 West Harrison St., Suite 200, Chicago, IL 60612-3766  
Tel: (312) 733-0551 Fax: (312) 733-2386 Info@TheSterlingLab.com

Date Reported: November 30, 2023

## Analytical Results

Date Printed: November 30, 2023

Customer: Huff & Huff, Inc.

Customer Sample ID: 23-CP37-U1-0-4

Work Order: 23100275 Revision 1

Collection Date: 10/9/2023 11:05:00 AM

Project: 81.0220733.01, 2023-23-CP37, Chicago, IL.

Matrix: Soil

Lab ID: 23100275-001

Analyses	Result	RL	Qualifier	Units	DF	Date Analyzed
----------	--------	----	-----------	-------	----	---------------

### Volatile Organic Compounds by GC/MS

SW5035/8260B

Prep Date: 10/13/2023 Analyst: CBG

IEPA ELAP 100445

Acetone	ND	0.081	mg/Kg-dry	1	10/15/2023
Benzene	ND	0.0054	mg/Kg-dry	1	10/15/2023
Bromodichloromethane	ND	0.0054	mg/Kg-dry	1	10/15/2023
Bromoform	ND	0.0054	mg/Kg-dry	1	10/15/2023
Bromomethane	ND	0.011	mg/Kg-dry	1	10/15/2023
2-Butanone	ND	0.081	mg/Kg-dry	1	10/15/2023
Carbon disulfide	ND	0.054	mg/Kg-dry	1	10/15/2023
Carbon tetrachloride	ND	0.0054	mg/Kg-dry	1	10/15/2023
Chlorobenzene	ND	0.0054	mg/Kg-dry	1	10/15/2023
Chloroethane	ND	0.011	mg/Kg-dry	1	10/15/2023
Chloroform	ND	0.0054	mg/Kg-dry	1	10/15/2023
Chloromethane	ND	0.011	mg/Kg-dry	1	10/15/2023
Dibromochloromethane	ND	0.0054	mg/Kg-dry	1	10/15/2023
1,1-Dichloroethane	ND	0.0054	mg/Kg-dry	1	10/15/2023
1,2-Dichloroethane	ND	0.0054	mg/Kg-dry	1	10/15/2023
1,1-Dichloroethene	ND	0.0054	mg/Kg-dry	1	10/15/2023
cis-1,2-Dichloroethene	ND	0.0054	mg/Kg-dry	1	10/15/2023
trans-1,2-Dichloroethene	ND	0.0054	mg/Kg-dry	1	10/15/2023
1,2-Dichloropropane	ND	0.0054	mg/Kg-dry	1	10/15/2023
cis-1,3-Dichloropropene	ND	0.0022	mg/Kg-dry	1	10/15/2023
trans-1,3-Dichloropropene	ND	0.0022	mg/Kg-dry	1	10/15/2023
Ethylbenzene	ND	0.0054	mg/Kg-dry	1	10/15/2023
2-Hexanone	ND	0.022	mg/Kg-dry	1	10/15/2023
4-Methyl-2-pentanone	ND	0.022	mg/Kg-dry	1	10/15/2023
Methylene chloride	ND	0.011	mg/Kg-dry	1	10/15/2023
Methyl tert-butyl ether	ND	0.0054	mg/Kg-dry	1	10/15/2023
Styrene	ND	0.0054	mg/Kg-dry	1	10/15/2023
1,1,2,2-Tetrachloroethane	ND	0.0054	mg/Kg-dry	1	10/15/2023
Tetrachloroethene	ND	0.0054	mg/Kg-dry	1	10/15/2023
Toluene	ND	0.0054	mg/Kg-dry	1	10/15/2023
1,1,1-Trichloroethane	ND	0.0054	mg/Kg-dry	1	10/15/2023
1,1,2-Trichloroethane	ND	0.0054	mg/Kg-dry	1	10/15/2023
Trichloroethene	ND	0.0054	mg/Kg-dry	1	10/15/2023
Vinyl chloride	ND	0.0054	mg/Kg-dry	1	10/15/2023
Xylenes, Total	ND	0.016	mg/Kg-dry	1	10/15/2023

### Polynuclear Aromatic Hydrocarbons by GC/MS SW8270C (SW3550B)

Prep Date: 10/13/2023 Analyst: TEM

IEPA ELAP 100445

Acenaphthene	0.11	0.039	mg/Kg-dry	1	10/16/2023
Acenaphthylene	0.12	0.039	mg/Kg-dry	1	10/16/2023

#### Qualifiers:

ND - Not Detected at the Reporting Limit  
J - Analyte detected below quantitation limits  
B - Analyte detected in the associated Method Blank  
HT - Sample received past holding time  
\* - Non-accredited parameter

RL - Reporting / Quantitation Limit for the analysis  
S - Spike Recovery outside accepted recovery limits  
R - RPD outside accepted recovery limits  
E - Value above quantitation range  
H - Holding time exceeded



Date Reported: November 30, 2023

Date Printed: November 30, 2023

## Analytical Results

Customer: Huff & Huff, Inc.

Customer Sample ID: 23-CP37-U1-0-4

Work Order: 23100275 Revision 1

Collection Date: 10/9/2023 11:05:00 AM

Project: 81.0220733.01, 2023-23-CP37, Chicago, IL.

Matrix: Soil

Lab ID: 23100275-001

Analyses	Result	RL	Qualifier	Units	DF	Date Analyzed
<b>Polynuclear Aromatic Hydrocarbons by GC/MS SW8270C (SW3550B)</b> Prep Date: 10/13/2023 Analyst: TEM						
IEPA ELAP 100445						
Anthracene	0.40	0.039		mg/Kg-dry	1	10/16/2023
Benz(a)anthracene	1.5	0.039		mg/Kg-dry	1	10/16/2023
Benzo(a)pyrene	1.5	0.039		mg/Kg-dry	1	10/16/2023
Benzo(b)fluoranthene	1.3	0.039		mg/Kg-dry	1	10/16/2023
Benzo(g,h,i)perylene	0.92	0.039		mg/Kg-dry	1	10/16/2023
Benzo(k)fluoranthene	1.2	0.039		mg/Kg-dry	1	10/16/2023
Chrysene	1.5	0.039		mg/Kg-dry	1	10/16/2023
Dibenz(a,h)anthracene	0.42	0.039		mg/Kg-dry	1	10/16/2023
Fluoranthene	2.7	0.039		mg/Kg-dry	1	10/16/2023
Fluorene	0.098	0.039		mg/Kg-dry	1	10/16/2023
Indeno(1,2,3-cd)pyrene	0.79	0.039		mg/Kg-dry	1	10/16/2023
Naphthalene	0.042	0.039		mg/Kg-dry	1	10/16/2023
Phenanthrene	1.4	0.039		mg/Kg-dry	1	10/16/2023
Pyrene	2.6	0.039		mg/Kg-dry	1	10/16/2023
<b>Metals by ICP/MS SW6020A (SW3050B)</b> Prep Date: 10/11/2023 Analyst: MDS						
IEPA ELAP 100445						
Arsenic	11.5	1.0		mg/Kg-dry	10	10/11/2023
Barium	140	1.0		mg/Kg-dry	10	10/11/2023
Cadmium	0.62	0.51		mg/Kg-dry	10	10/11/2023
Chromium	6.9	1.0		mg/Kg-dry	10	10/11/2023
Lead	190	0.51		mg/Kg-dry	10	10/11/2023
Selenium	1.0	1.0		mg/Kg-dry	10	10/11/2023
Silver	ND	1.0	*	mg/Kg-dry	10	10/11/2023
<b>TCLP Metals by ICP/MS SW1311/6020A (SW3005A)</b> Prep Date: 10/20/2023 Analyst: MMR						
IEPA ELAP 100445						
Chromium	ND	0.010		mg/L	5	10/20/2023
Lead	0.046	0.0050		mg/L	5	10/20/2023
<b>Mercury SW7471B</b> Prep Date: 10/11/2023 Analyst: SH						
IEPA ELAP 100445						
Mercury	0.16	0.021		mg/Kg-dry	1	10/12/2023
<b>pH (25 °C) SW9045C</b> Prep Date: 10/12/2023 Analyst: LJ1						
IEPA ELAP 100445						
pH	9.12			pH Units	1	10/12/2023
<b>Percent Moisture D2974</b> Prep Date: 10/11/2023 Analyst: EPD						
IEPA ELAP 100445						
Percent Moisture	16.2	0.2	*	wt%	1	10/12/2023

**Qualifiers:**  
ND - Not Detected at the Reporting Limit  
J - Analyte detected below quantitation limits  
B - Analyte detected in the associated Method Blank  
HT - Sample received past holding time  
\* - Non-accredited parameter

RL - Reporting / Quantitation Limit for the analysis  
S - Spike Recovery outside accepted recovery limits  
R - RPD outside accepted recovery limits  
E - Value above quantitation range  
H - Holding time exceeded



Date Reported: November 30, 2023

Date Printed: November 30, 2023

## Analytical Results

Customer: Huff & Huff, Inc.

Customer Sample ID: 23-CP37-U1-4-8

Work Order: 23100275 Revision 1

Collection Date: 10/9/2023 11:10:00 AM

Project: 81.0220733.01, 2023-23-CP37, Chicago, IL.

Matrix: Soil

Lab ID: 23100275-002

Analyses	Result	RL	Qualifier	Units	DF	Date Analyzed
----------	--------	----	-----------	-------	----	---------------

### Polynuclear Aromatic Hydrocarbons by GC/MS SW8270C (SW3550B) Prep Date: 10/13/2023 Analyst: TEM

IEPA ELAP 100445

Acenaphthene	ND	0.035		mg/Kg-dry	1	10/16/2023
Acenaphthylene	ND	0.035		mg/Kg-dry	1	10/16/2023
Anthracene	ND	0.035		mg/Kg-dry	1	10/16/2023
Benz(a)anthracene	ND	0.035		mg/Kg-dry	1	10/16/2023
Benzo(a)pyrene	ND	0.035		mg/Kg-dry	1	10/16/2023
Benzo(b)fluoranthene	ND	0.035		mg/Kg-dry	1	10/16/2023
Benzo(g,h,i)perylene	ND	0.035		mg/Kg-dry	1	10/16/2023
Benzo(k)fluoranthene	ND	0.035		mg/Kg-dry	1	10/16/2023
Chrysene	ND	0.035		mg/Kg-dry	1	10/16/2023
Dibenz(a,h)anthracene	ND	0.035		mg/Kg-dry	1	10/16/2023
Fluoranthene	ND	0.035		mg/Kg-dry	1	10/16/2023
Fluorene	ND	0.035		mg/Kg-dry	1	10/16/2023
Indeno(1,2,3-cd)pyrene	ND	0.035		mg/Kg-dry	1	10/16/2023
Naphthalene	ND	0.035		mg/Kg-dry	1	10/16/2023
Phenanthrene	ND	0.035		mg/Kg-dry	1	10/16/2023
Pyrene	ND	0.035		mg/Kg-dry	1	10/16/2023

### Metals by ICP/MS

SW6020A (SW3050B)

Prep Date: 10/11/2023 Analyst: MDS

IEPA ELAP 100445

Arsenic	2.8	0.99		mg/Kg-dry	10	10/11/2023
Barium	3.3	0.99		mg/Kg-dry	10	10/11/2023
Cadmium	ND	0.49		mg/Kg-dry	10	10/11/2023
Chromium	3.5	0.99		mg/Kg-dry	10	10/11/2023
Lead	2.8	0.49		mg/Kg-dry	10	10/11/2023
Selenium	ND	0.99		mg/Kg-dry	10	10/11/2023
Silver	ND	0.99	*	mg/Kg-dry	10	10/11/2023

### TCLP Metals by ICP/MS

SW1311/6020A (SW3005A)

Prep Date: 10/13/2023 Analyst: MDS

IEPA ELAP 100445

Chromium	ND	0.010		mg/L	5	10/14/2023
Lead	ND	0.0050		mg/L	5	10/14/2023

### Mercury

SW7471B

Prep Date: 10/11/2023 Analyst: SH

IEPA ELAP 100445

Mercury	ND	0.020		mg/Kg-dry	1	10/12/2023
---------	----	-------	--	-----------	---	------------

### pH (25 °C)

SW9045C

Prep Date: 10/12/2023 Analyst: LJ1

IEPA ELAP 100445

pH	8.94			pH Units	1	10/12/2023
----	------	--	--	----------	---	------------

### Percent Moisture

D2974

Prep Date: 10/11/2023 Analyst: EPD

Percent Moisture	5.5	0.2	*	wt%	1	10/12/2023
------------------	-----	-----	---	-----	---	------------

#### Qualifiers:

ND - Not Detected at the Reporting Limit  
J - Analyte detected below quantitation limits  
B - Analyte detected in the associated Method Blank  
HT - Sample received past holding time  
\* - Non-accredited parameter

RL - Reporting / Quantitation Limit for the analysis  
S - Spike Recovery outside accepted recovery limits  
R - RPD outside accepted recovery limits  
E - Value above quantitation range  
H - Holding time exceeded





Date Reported: November 30, 2023

Date Printed: November 30, 2023

## Analytical Results

Customer: Huff & Huff, Inc.

Customer Sample ID: 23-CP37-U2-0-4

Work Order: 23100275 Revision 1

Collection Date: 10/9/2023 11:25:00 AM

Project: 81.0220733.01, 2023-23-CP37, Chicago, IL.

Matrix: Soil

Lab ID: 23100275-003

Analyses	Result	RL	Qualifier	Units	DF	Date Analyzed
----------	--------	----	-----------	-------	----	---------------

**Polynuclear Aromatic Hydrocarbons by GC/MS SW8270C (SW3550B)** Prep Date: 10/13/2023 Analyst: TEM

IEPA ELAP 100445

Acenaphthene	ND	0.035		mg/Kg-dry	1	10/16/2023
Acenaphthylene	ND	0.035		mg/Kg-dry	1	10/16/2023
Anthracene	ND	0.035		mg/Kg-dry	1	10/16/2023
Benz(a)anthracene	ND	0.035		mg/Kg-dry	1	10/16/2023
Benzo(a)pyrene	ND	0.035		mg/Kg-dry	1	10/16/2023
Benzo(b)fluoranthene	ND	0.035		mg/Kg-dry	1	10/16/2023
Benzo(g,h,i)perylene	ND	0.035		mg/Kg-dry	1	10/16/2023
Benzo(k)fluoranthene	ND	0.035		mg/Kg-dry	1	10/16/2023
Chrysene	ND	0.035		mg/Kg-dry	1	10/16/2023
Dibenz(a,h)anthracene	ND	0.035		mg/Kg-dry	1	10/16/2023
Fluoranthene	ND	0.035		mg/Kg-dry	1	10/16/2023
Fluorene	ND	0.035		mg/Kg-dry	1	10/16/2023
Indeno(1,2,3-cd)pyrene	ND	0.035		mg/Kg-dry	1	10/16/2023
Naphthalene	ND	0.035		mg/Kg-dry	1	10/16/2023
Phenanthrene	ND	0.035		mg/Kg-dry	1	10/16/2023
Pyrene	ND	0.035		mg/Kg-dry	1	10/16/2023

**Metals by ICP/MS**

**SW6020A (SW3050B)**

Prep Date: 10/11/2023 Analyst: MDS

IEPA ELAP 100445

Arsenic	ND	1.0		mg/Kg-dry	10	10/11/2023
Barium	4.6	1.0		mg/Kg-dry	10	10/11/2023
Cadmium	ND	0.52		mg/Kg-dry	10	10/11/2023
Chromium	6.0	1.0		mg/Kg-dry	10	10/11/2023
Lead	3.2	0.52		mg/Kg-dry	10	10/11/2023
Selenium	ND	1.0		mg/Kg-dry	10	10/11/2023
Silver	ND	1.0	*	mg/Kg-dry	10	10/11/2023

**TCLP Metals by ICP/MS**

**SW1311/6020A (SW3005A)**

Prep Date: 10/13/2023 Analyst: MDS

IEPA ELAP 100445

Chromium	ND	0.010		mg/L	5	10/14/2023
Lead	ND	0.0050		mg/L	5	10/14/2023

**Mercury**

**SW7471B**

Prep Date: 10/11/2023 Analyst: SH

IEPA ELAP 100445

Mercury	ND	0.018		mg/Kg-dry	1	10/12/2023
---------	----	-------	--	-----------	---	------------

**pH (25 °C)**

**SW9045C**

Prep Date: 10/12/2023 Analyst: LJ1

IEPA ELAP 100445

pH	8.52			pH Units	1	10/12/2023
----	------	--	--	----------	---	------------

**Percent Moisture**

**D2974**

Prep Date: 10/11/2023 Analyst: EPD

Percent Moisture	6.2	0.2	*	wt%	1	10/12/2023
------------------	-----	-----	---	-----	---	------------

**Qualifiers:**  
ND - Not Detected at the Reporting Limit  
J - Analyte detected below quantitation limits  
B - Analyte detected in the associated Method Blank  
HT - Sample received past holding time  
\* - Non-accredited parameter

RL - Reporting / Quantitation Limit for the analysis  
S - Spike Recovery outside accepted recovery limits  
R - RPD outside accepted recovery limits  
E - Value above quantitation range  
H - Holding time exceeded



2242 West Harrison St., Suite 200, Chicago, IL 60612-3766  
Tel: (312) 733-0551 Fax: (312) 733-2386 Info@TheSterlingLab.com

Date Reported: November 30, 2023

## Analytical Results

Date Printed: November 30, 2023

Customer: Huff & Huff, Inc.

Customer Sample ID: 23-CP37-U2-4-8

Work Order: 23100275 Revision 1

Collection Date: 10/9/2023 11:30:00 AM

Project: 81.0220733.01, 2023-23-CP37, Chicago, IL.

Matrix: Soil

Lab ID: 23100275-004

Analyses	Result	RL	Qualifier	Units	DF	Date Analyzed
----------	--------	----	-----------	-------	----	---------------

### Volatile Organic Compounds by GC/MS

SW5035/8260B

Prep Date: 10/13/2023 Analyst: CBG

IEPA ELAP 100445

Acetone	ND	0.082		mg/Kg-dry	1	10/15/2023
Benzene	ND	0.0055		mg/Kg-dry	1	10/15/2023
Bromodichloromethane	ND	0.0055		mg/Kg-dry	1	10/15/2023
Bromoform	ND	0.0055		mg/Kg-dry	1	10/15/2023
Bromomethane	ND	0.011		mg/Kg-dry	1	10/15/2023
2-Butanone	ND	0.082		mg/Kg-dry	1	10/15/2023
Carbon disulfide	ND	0.055		mg/Kg-dry	1	10/15/2023
Carbon tetrachloride	ND	0.0055		mg/Kg-dry	1	10/15/2023
Chlorobenzene	ND	0.0055		mg/Kg-dry	1	10/15/2023
Chloroethane	ND	0.011		mg/Kg-dry	1	10/15/2023
Chloroform	ND	0.0055		mg/Kg-dry	1	10/15/2023
Chloromethane	ND	0.011		mg/Kg-dry	1	10/15/2023
Dibromochloromethane	ND	0.0055		mg/Kg-dry	1	10/15/2023
1,1-Dichloroethane	ND	0.0055		mg/Kg-dry	1	10/15/2023
1,2-Dichloroethane	ND	0.0055		mg/Kg-dry	1	10/15/2023
1,1-Dichloroethene	ND	0.0055		mg/Kg-dry	1	10/15/2023
cis-1,2-Dichloroethene	ND	0.0055		mg/Kg-dry	1	10/15/2023
trans-1,2-Dichloroethene	ND	0.0055		mg/Kg-dry	1	10/15/2023
1,2-Dichloropropane	ND	0.0055		mg/Kg-dry	1	10/15/2023
cis-1,3-Dichloropropene	ND	0.0022		mg/Kg-dry	1	10/15/2023
trans-1,3-Dichloropropene	ND	0.0022		mg/Kg-dry	1	10/15/2023
Ethylbenzene	ND	0.0055		mg/Kg-dry	1	10/15/2023
2-Hexanone	ND	0.022		mg/Kg-dry	1	10/15/2023
4-Methyl-2-pentanone	ND	0.022		mg/Kg-dry	1	10/15/2023
Methylene chloride	ND	0.011		mg/Kg-dry	1	10/15/2023
Methyl tert-butyl ether	ND	0.0055		mg/Kg-dry	1	10/15/2023
Styrene	ND	0.0055		mg/Kg-dry	1	10/15/2023
1,1,2,2-Tetrachloroethane	ND	0.0055		mg/Kg-dry	1	10/15/2023
Tetrachloroethene	ND	0.0055		mg/Kg-dry	1	10/15/2023
Toluene	ND	0.0055		mg/Kg-dry	1	10/15/2023
1,1,1-Trichloroethane	ND	0.0055		mg/Kg-dry	1	10/15/2023
1,1,2-Trichloroethane	ND	0.0055		mg/Kg-dry	1	10/15/2023
Trichloroethene	ND	0.0055		mg/Kg-dry	1	10/15/2023
Vinyl chloride	ND	0.0055		mg/Kg-dry	1	10/15/2023
Xylenes, Total	ND	0.016		mg/Kg-dry	1	10/15/2023

### Polynuclear Aromatic Hydrocarbons by GC/MS SW8270C (SW3550B)

Prep Date: 10/13/2023 Analyst: TEM

IEPA ELAP 100445

Acenaphthene	ND	0.0035		mg/Kg-dry	1	10/16/2023
Acenaphthylene	ND	0.0035		mg/Kg-dry	1	10/16/2023

**Qualifiers:**  
 ND - Not Detected at the Reporting Limit  
 J - Analyte detected below quantitation limits  
 B - Analyte detected in the associated Method Blank  
 HT - Sample received past holding time  
 \* - Non-accredited parameter

RL - Reporting / Quantitation Limit for the analysis  
 S - Spike Recovery outside accepted recovery limits  
 R - RPD outside accepted recovery limits  
 E - Value above quantitation range  
 H - Holding time exceeded



Date Reported: November 30, 2023

Date Printed: November 30, 2023

## Analytical Results

Customer: Huff & Huff, Inc.

Customer Sample ID: 23-CP37-U2-4-8

Work Order: 23100275 Revision 1

Collection Date: 10/9/2023 11:30:00 AM

Project: 81.0220733.01, 2023-23-CP37, Chicago, IL.

Matrix: Soil

Lab ID: 23100275-004

Analyses	Result	RL	Qualifier	Units	DF	Date Analyzed
----------	--------	----	-----------	-------	----	---------------

### Polynuclear Aromatic Hydrocarbons by GC/MS SW8270C (SW3550B) Prep Date: 10/13/2023 Analyst: TEM

IEPA ELAP 100445

Anthracene	ND	0.0035		mg/Kg-dry	1	10/16/2023
Benz(a)anthracene	ND	0.0035		mg/Kg-dry	1	10/16/2023
Benzo(a)pyrene	ND	0.0035		mg/Kg-dry	1	10/16/2023
Benzo(b)fluoranthene	ND	0.0035		mg/Kg-dry	1	10/16/2023
Benzo(g,h,i)perylene	ND	0.0035		mg/Kg-dry	1	10/16/2023
Benzo(k)fluoranthene	ND	0.0035		mg/Kg-dry	1	10/16/2023
Chrysene	ND	0.0035		mg/Kg-dry	1	10/16/2023
Dibenz(a,h)anthracene	ND	0.0035		mg/Kg-dry	1	10/16/2023
Fluoranthene	ND	0.0035		mg/Kg-dry	1	10/16/2023
Fluorene	ND	0.0035		mg/Kg-dry	1	10/16/2023
Indeno(1,2,3-cd)pyrene	ND	0.0035		mg/Kg-dry	1	10/16/2023
Naphthalene	ND	0.0035		mg/Kg-dry	1	10/16/2023
Phenanthrene	ND	0.0035		mg/Kg-dry	1	10/16/2023
Pyrene	ND	0.0035		mg/Kg-dry	1	10/16/2023

### Metals by ICP/MS

SW6020A (SW3050B)

Prep Date: 10/11/2023 Analyst: MDS

IEPA ELAP 100445

Arsenic	1.7	1.1		mg/Kg-dry	10	10/11/2023
Barium	4.6	1.1		mg/Kg-dry	10	10/11/2023
Cadmium	ND	0.54		mg/Kg-dry	10	10/11/2023
Chromium	4.2	1.1		mg/Kg-dry	10	10/11/2023
Lead	3.5	0.54		mg/Kg-dry	10	10/11/2023
Selenium	ND	1.1		mg/Kg-dry	10	10/11/2023
Silver	ND	1.1	*	mg/Kg-dry	10	10/11/2023

### TCLP Metals by ICP/MS

SW1311/6020A (SW3005A)

Prep Date: 10/13/2023 Analyst: MDS

IEPA ELAP 100445

Chromium	ND	0.010		mg/L	5	10/14/2023
Lead	ND	0.0050		mg/L	5	10/14/2023

### Mercury

SW7471B

Prep Date: 10/11/2023 Analyst: SH

IEPA ELAP 100445

Mercury	ND	0.019		mg/Kg-dry	1	10/12/2023
---------	----	-------	--	-----------	---	------------

### pH (25 °C)

SW9045C

Prep Date: 10/12/2023 Analyst: LJ1

IEPA ELAP 100445

pH	8.88			pH Units	1	10/12/2023
----	------	--	--	----------	---	------------

### Percent Moisture

D2974

Prep Date: 10/11/2023 Analyst: EPD

Percent Moisture	7.8	0.2	*	wt%	1	10/12/2023
------------------	-----	-----	---	-----	---	------------

#### Qualifiers:

ND - Not Detected at the Reporting Limit  
J - Analyte detected below quantitation limits  
B - Analyte detected in the associated Method Blank  
HT - Sample received past holding time  
\* - Non-accredited parameter

RL - Reporting / Quantitation Limit for the analysis  
S - Spike Recovery outside accepted recovery limits  
R - RPD outside accepted recovery limits  
E - Value above quantitation range  
H - Holding time exceeded



2242 West Harrison St., Suite 200, Chicago, IL 60612-3766  
Tel: (312) 733-0551 Fax: (312) 733-2386 Info@TheSterlingLab.com

Date Reported: November 30, 2023

Date Printed: November 30, 2023

## Analytical Results

Customer: Huff & Huff, Inc.

Customer Sample ID: 23-CP37-U3-0-4

Work Order: 23100275 Revision 1

Collection Date: 10/9/2023 11:45:00 AM

Project: 81.0220733.01, 2023-23-CP37, Chicago, IL.

Matrix: Soil

Lab ID: 23100275-005

Analyses	Result	RL	Qualifier	Units	DF	Date Analyzed
----------	--------	----	-----------	-------	----	---------------

### Volatile Organic Compounds by GC/MS

SW5035/8260B

Prep Date: 10/13/2023 Analyst: CBG

IEPA ELAP 100445

Acetone	ND	0.084	mg/Kg-dry	1	10/15/2023
Benzene	ND	0.0056	mg/Kg-dry	1	10/15/2023
Bromodichloromethane	ND	0.0056	mg/Kg-dry	1	10/15/2023
Bromoform	ND	0.0056	mg/Kg-dry	1	10/15/2023
Bromomethane	ND	0.011	mg/Kg-dry	1	10/15/2023
2-Butanone	ND	0.084	mg/Kg-dry	1	10/15/2023
Carbon disulfide	ND	0.056	mg/Kg-dry	1	10/15/2023
Carbon tetrachloride	ND	0.0056	mg/Kg-dry	1	10/15/2023
Chlorobenzene	ND	0.0056	mg/Kg-dry	1	10/15/2023
Chloroethane	ND	0.011	mg/Kg-dry	1	10/15/2023
Chloroform	ND	0.0056	mg/Kg-dry	1	10/15/2023
Chloromethane	ND	0.011	mg/Kg-dry	1	10/15/2023
Dibromochloromethane	ND	0.0056	mg/Kg-dry	1	10/15/2023
1,1-Dichloroethane	ND	0.0056	mg/Kg-dry	1	10/15/2023
1,2-Dichloroethane	ND	0.0056	mg/Kg-dry	1	10/15/2023
1,1-Dichloroethene	ND	0.0056	mg/Kg-dry	1	10/15/2023
cis-1,2-Dichloroethene	ND	0.0056	mg/Kg-dry	1	10/15/2023
trans-1,2-Dichloroethene	ND	0.0056	mg/Kg-dry	1	10/15/2023
1,2-Dichloropropane	ND	0.0056	mg/Kg-dry	1	10/15/2023
cis-1,3-Dichloropropene	ND	0.0022	mg/Kg-dry	1	10/15/2023
trans-1,3-Dichloropropene	ND	0.0022	mg/Kg-dry	1	10/15/2023
Ethylbenzene	ND	0.0056	mg/Kg-dry	1	10/15/2023
2-Hexanone	ND	0.022	mg/Kg-dry	1	10/15/2023
4-Methyl-2-pentanone	ND	0.022	mg/Kg-dry	1	10/15/2023
Methylene chloride	ND	0.011	mg/Kg-dry	1	10/15/2023
Methyl tert-butyl ether	ND	0.0056	mg/Kg-dry	1	10/15/2023
Styrene	ND	0.0056	mg/Kg-dry	1	10/15/2023
1,1,2,2-Tetrachloroethane	ND	0.0056	mg/Kg-dry	1	10/15/2023
Tetrachloroethene	ND	0.0056	mg/Kg-dry	1	10/15/2023
Toluene	ND	0.0056	mg/Kg-dry	1	10/15/2023
1,1,1-Trichloroethane	ND	0.0056	mg/Kg-dry	1	10/15/2023
1,1,2-Trichloroethane	ND	0.0056	mg/Kg-dry	1	10/15/2023
Trichloroethene	ND	0.0056	mg/Kg-dry	1	10/15/2023
Vinyl chloride	ND	0.0056	mg/Kg-dry	1	10/15/2023
Xylenes, Total	ND	0.017	mg/Kg-dry	1	10/15/2023

### Polynuclear Aromatic Hydrocarbons by GC/MS SW8270C (SW3550B)

Prep Date: 10/13/2023 Analyst: TEM

IEPA ELAP 100445

Acenaphthene	0.25	0.039	mg/Kg-dry	1	10/16/2023
Acenaphthylene	0.057	0.039	mg/Kg-dry	1	10/16/2023

#### Qualifiers:

ND - Not Detected at the Reporting Limit  
J - Analyte detected below quantitation limits  
B - Analyte detected in the associated Method Blank  
HT - Sample received past holding time  
\* - Non-accredited parameter

RL - Reporting / Quantitation Limit for the analysis  
S - Spike Recovery outside accepted recovery limits  
R - RPD outside accepted recovery limits  
E - Value above quantitation range  
H - Holding time exceeded





Date Reported: November 30, 2023

Date Printed: November 30, 2023

## Analytical Results

Customer: Huff & Huff, Inc.

Customer Sample ID: 23-CP37-U3-0-4

Work Order: 23100275 Revision 1

Collection Date: 10/9/2023 11:45:00 AM

Project: 81.0220733.01, 2023-23-CP37, Chicago, IL.

Matrix: Soil

Lab ID: 23100275-005

Analyses	Result	RL	Qualifier	Units	DF	Date Analyzed
----------	--------	----	-----------	-------	----	---------------

### Polynuclear Aromatic Hydrocarbons by GC/MS SW8270C (SW3550B) Prep Date: 10/13/2023 Analyst: TEM

IEPA ELAP 100445

Anthracene	0.52	0.039		mg/Kg-dry	1	10/16/2023
Benz(a)anthracene	1.4	0.039		mg/Kg-dry	1	10/16/2023
Benzo(a)pyrene	1.3	0.039		mg/Kg-dry	1	10/16/2023
Benzo(b)fluoranthene	1.1	0.039		mg/Kg-dry	1	10/16/2023
Benzo(g,h,i)perylene	0.73	0.039		mg/Kg-dry	1	10/16/2023
Benzo(k)fluoranthene	0.89	0.039		mg/Kg-dry	1	10/16/2023
Chrysene	1.4	0.039		mg/Kg-dry	1	10/16/2023
Dibenz(a,h)anthracene	0.37	0.039		mg/Kg-dry	1	10/16/2023
Fluoranthene	2.9	0.039		mg/Kg-dry	1	10/16/2023
Fluorene	0.22	0.039		mg/Kg-dry	1	10/16/2023
Indeno(1,2,3-cd)pyrene	0.68	0.039		mg/Kg-dry	1	10/16/2023
Naphthalene	0.077	0.039		mg/Kg-dry	1	10/16/2023
Phenanthrene	2.2	0.039		mg/Kg-dry	1	10/16/2023
Pyrene	2.3	0.039		mg/Kg-dry	1	10/16/2023

### Metals by ICP/MS

SW6020A (SW3050B)

Prep Date: 10/11/2023 Analyst: MDS

IEPA ELAP 100445

Arsenic	9.5	1.0		mg/Kg-dry	10	10/11/2023
Barium	85	1.0		mg/Kg-dry	10	10/11/2023
Cadmium	0.94	0.50		mg/Kg-dry	10	10/11/2023
Chromium	14.5	1.0		mg/Kg-dry	10	10/11/2023
Lead	200	0.50		mg/Kg-dry	10	10/11/2023
Selenium	ND	1.0		mg/Kg-dry	10	10/11/2023
Silver	ND	1.0	*	mg/Kg-dry	10	10/11/2023

### SPLP Metals by ICP/MS

SW1312/6020A (SW3005A)

Prep Date: 11/28/2023 Analyst: MMR

IEPA ELAP 100445

Lead	0.051	0.0020		mg/L	2	11/29/2023
------	-------	--------	--	------	---	------------

### TCLP Metals by ICP/MS

SW1311/6020A (SW3005A)

Prep Date: 10/13/2023 Analyst: MDS

IEPA ELAP 100445

Chromium	ND	0.010		mg/L	5	10/14/2023
Lead	0.19	0.0050		mg/L	5	10/14/2023

### Mercury

SW7471B

Prep Date: 10/11/2023 Analyst: SH

IEPA ELAP 100445

Mercury	0.13	0.021		mg/Kg-dry	1	10/12/2023
---------	------	-------	--	-----------	---	------------

### pH (25 °C)

SW9045C

Prep Date: 10/12/2023 Analyst: LJ1

IEPA ELAP 100445

pH	7.40			pH Units	1	10/12/2023
----	------	--	--	----------	---	------------

### Percent Moisture

D2974

Prep Date: 10/11/2023 Analyst: EPD

**Qualifiers:**  
ND - Not Detected at the Reporting Limit  
J - Analyte detected below quantitation limits  
B - Analyte detected in the associated Method Blank  
HT - Sample received past holding time  
\* - Non-accredited parameter

RL - Reporting / Quantitation Limit for the analysis  
S - Spike Recovery outside accepted recovery limits  
R - RPD outside accepted recovery limits  
E - Value above quantitation range  
H - Holding time exceeded



2242 West Harrison St., Suite 200, Chicago, IL 60612-3766  
Tel: (312) 733-0551 Fax: (312) 733-2386 Info@TheSterlingLab.com

Date Reported: November 30, 2023

## Analytical Results

Date Printed: November 30, 2023

Customer: Huff & Huff, Inc.

Customer Sample ID: 23-CP37-U3-0-4

Work Order: 23100275 Revision 1

Collection Date: 10/9/2023 11:45:00 AM

Project: 81.0220733.01, 2023-23-CP37, Chicago, IL.

Matrix: Soil

Lab ID: 23100275-005

Analyses	Result	RL	Qualifier	Units	DF	Date Analyzed
Percent Moisture	D2974					Prep Date: 10/11/2023 Analyst: EPD
Percent Moisture	16.7	0.2	*	wt%	1	10/12/2023

### Qualifiers:

ND - Not Detected at the Reporting Limit  
J - Analyte detected below quantitation limits  
B - Analyte detected in the associated Method Blank  
HT - Sample received past holding time  
\* - Non-accredited parameter

RL - Reporting / Quantitation Limit for the analysis  
S - Spike Recovery outside accepted recovery limits  
R - RPD outside accepted recovery limits  
E - Value above quantitation range  
H - Holding time exceeded



2242 West Harrison St., Suite 200, Chicago, IL 60612-3766  
Tel: (312) 733-0551 Fax: (312) 733-2386 Info@TheSterlingLab.com

Date Reported: November 30, 2023

Date Printed: November 30, 2023

## Analytical Results

Customer: Huff & Huff, Inc.

Customer Sample ID: 23-CP37-U3-4-8

Work Order: 23100275 Revision 1

Collection Date: 10/9/2023 11:50:00 AM

Project: 81.0220733.01, 2023-23-CP37, Chicago, IL.

Matrix: Soil

Lab ID: 23100275-006

Analyses	Result	RL	Qualifier	Units	DF	Date Analyzed
----------	--------	----	-----------	-------	----	---------------

**Polynuclear Aromatic Hydrocarbons by GC/MS SW8270C (SW3550B)** Prep Date: 10/13/2023 Analyst: TEM

IEPA ELAP 100445

Acenaphthene	ND	0.035		mg/Kg-dry	1	10/16/2023
Acenaphthylene	ND	0.035		mg/Kg-dry	1	10/16/2023
Anthracene	ND	0.035		mg/Kg-dry	1	10/16/2023
Benz(a)anthracene	ND	0.035		mg/Kg-dry	1	10/16/2023
Benzo(a)pyrene	ND	0.035		mg/Kg-dry	1	10/16/2023
Benzo(b)fluoranthene	ND	0.035		mg/Kg-dry	1	10/16/2023
Benzo(g,h,i)perylene	ND	0.035		mg/Kg-dry	1	10/16/2023
Benzo(k)fluoranthene	ND	0.035		mg/Kg-dry	1	10/16/2023
Chrysene	ND	0.035		mg/Kg-dry	1	10/16/2023
Dibenz(a,h)anthracene	ND	0.035		mg/Kg-dry	1	10/16/2023
Fluoranthene	ND	0.035		mg/Kg-dry	1	10/16/2023
Fluorene	ND	0.035		mg/Kg-dry	1	10/16/2023
Indeno(1,2,3-cd)pyrene	ND	0.035		mg/Kg-dry	1	10/16/2023
Naphthalene	ND	0.035		mg/Kg-dry	1	10/16/2023
Phenanthrene	ND	0.035		mg/Kg-dry	1	10/16/2023
Pyrene	ND	0.035		mg/Kg-dry	1	10/16/2023

**Metals by ICP/MS**

**SW6020A (SW3050B)**

Prep Date: 10/11/2023 Analyst: MDS

IEPA ELAP 100445

Arsenic	2.8	0.91		mg/Kg-dry	10	10/11/2023
Barium	5.6	0.91		mg/Kg-dry	10	10/11/2023
Cadmium	ND	0.45		mg/Kg-dry	10	10/11/2023
Chromium	6.0	0.91		mg/Kg-dry	10	10/11/2023
Lead	3.8	0.45		mg/Kg-dry	10	10/11/2023
Selenium	ND	0.91		mg/Kg-dry	10	10/11/2023
Silver	ND	0.91	*	mg/Kg-dry	10	10/11/2023

**TCLP Metals by ICP/MS**

**SW1311/6020A (SW3005A)**

Prep Date: 10/24/2023 Analyst: MDS

IEPA ELAP 100445

Chromium	ND	0.010		mg/L	5	10/25/2023
Lead	ND	0.0050		mg/L	5	10/25/2023

**Mercury**

**SW7471B**

Prep Date: 10/11/2023 Analyst: SH

IEPA ELAP 100445

Mercury	ND	0.020		mg/Kg-dry	1	10/12/2023
---------	----	-------	--	-----------	---	------------

**pH (25 °C)**

**SW9045C**

Prep Date: 10/12/2023 Analyst: LJ1

IEPA ELAP 100445

pH	7.75			pH Units	1	10/12/2023
----	------	--	--	----------	---	------------

**Percent Moisture**

**D2974**

Prep Date: 10/11/2023 Analyst: EPD

Percent Moisture	8.0	0.2	*	wt%	1	10/12/2023
------------------	-----	-----	---	-----	---	------------

**Qualifiers:**  
ND - Not Detected at the Reporting Limit  
J - Analyte detected below quantitation limits  
B - Analyte detected in the associated Method Blank  
HT - Sample received past holding time  
\* - Non-accredited parameter

RL - Reporting / Quantitation Limit for the analysis  
S - Spike Recovery outside accepted recovery limits  
R - RPD outside accepted recovery limits  
E - Value above quantitation range  
H - Holding time exceeded



Date Reported: November 30, 2023

Date Printed: November 30, 2023

## Analytical Results

Customer: Huff & Huff, Inc.

Customer Sample ID: 23-CP37-U4-0-4

Work Order: 23100275 Revision 1

Collection Date: 10/9/2023 12:30:00 PM

Project: 81.0220733.01, 2023-23-CP37, Chicago, IL.

Matrix: Soil

Lab ID: 23100275-007

Analyses	Result	RL	Qualifier	Units	DF	Date Analyzed
----------	--------	----	-----------	-------	----	---------------

### Polynuclear Aromatic Hydrocarbons by GC/MS SW8270C (SW3550B) Prep Date: 10/13/2023 Analyst: TEM

IEPA ELAP 100445

Acenaphthene	0.15	0.038		mg/Kg-dry	1	10/16/2023
Acenaphthylene	0.15	0.038		mg/Kg-dry	1	10/16/2023
Anthracene	0.59	0.038		mg/Kg-dry	1	10/16/2023
Benz(a)anthracene	2.3	0.038		mg/Kg-dry	1	10/16/2023
Benzo(a)pyrene	2.3	0.038		mg/Kg-dry	1	10/16/2023
Benzo(b)fluoranthene	2.0	0.038		mg/Kg-dry	1	10/16/2023
Benzo(g,h,i)perylene	1.4	0.038		mg/Kg-dry	1	10/16/2023
Benzo(k)fluoranthene	1.7	0.038		mg/Kg-dry	1	10/16/2023
Chrysene	2.5	0.038		mg/Kg-dry	1	10/16/2023
Dibenz(a,h)anthracene	0.65	0.038		mg/Kg-dry	1	10/16/2023
Fluoranthene	4.8	0.038		mg/Kg-dry	1	10/16/2023
Fluorene	0.19	0.038		mg/Kg-dry	1	10/16/2023
Indeno(1,2,3-cd)pyrene	1.3	0.038		mg/Kg-dry	1	10/16/2023
Naphthalene	0.058	0.038		mg/Kg-dry	1	10/16/2023
Phenanthrene	2.6	0.038		mg/Kg-dry	1	10/16/2023
Pyrene	3.8	0.038		mg/Kg-dry	1	10/16/2023

### Metals by ICP/MS

SW6020A (SW3050B)

Prep Date: 10/26/2023 Analyst: MDS

IEPA ELAP 100445

Arsenic	10	1.0		mg/Kg-dry	10	10/27/2023
Barium	400	1.0		mg/Kg-dry	10	10/27/2023
Cadmium	2.2	0.51		mg/Kg-dry	10	10/27/2023
Chromium	12	1.0		mg/Kg-dry	10	10/27/2023
Lead	1100	0.51		mg/Kg-dry	10	10/27/2023
Selenium	ND	1.0		mg/Kg-dry	10	10/27/2023
Silver	ND	1.0		mg/Kg-dry	10	10/27/2023

### TCLP Metals by ICP/MS

SW1311/6020A (SW3005A)

Prep Date: 10/20/2023 Analyst: MMR

IEPA ELAP 100445

Chromium	ND	0.010		mg/L	5	10/20/2023
Lead	0.39	0.0050		mg/L	5	10/20/2023

### Mercury

SW7471B

Prep Date: 10/11/2023 Analyst: SH

IEPA ELAP 100445

Mercury	ND	0.020		mg/Kg-dry	1	10/12/2023
---------	----	-------	--	-----------	---	------------

### pH (25 °C)

SW9045C

Prep Date: 10/12/2023 Analyst: LJ1

IEPA ELAP 100445

pH	9.37			pH Units	1	10/12/2023
----	------	--	--	----------	---	------------

### Percent Moisture

D2974

Prep Date: 10/11/2023 Analyst: EPD

Percent Moisture	14.7	0.2	*	wt%	1	10/12/2023
------------------	------	-----	---	-----	---	------------

#### Qualifiers:

ND - Not Detected at the Reporting Limit  
J - Analyte detected below quantitation limits  
B - Analyte detected in the associated Method Blank  
HT - Sample received past holding time  
\* - Non-accredited parameter

RL - Reporting / Quantitation Limit for the analysis  
S - Spike Recovery outside accepted recovery limits  
R - RPD outside accepted recovery limits  
E - Value above quantitation range  
H - Holding time exceeded





2242 West Harrison St., Suite 200, Chicago, IL 60612-3766  
Tel: (312) 733-0551 Fax: (312) 733-2386 Info@TheSterlingLab.com

Date Reported: November 30, 2023

Date Printed: November 30, 2023

## Analytical Results

Customer: Huff & Huff, Inc.

Customer Sample ID: 23-CP37-U4-4-8

Work Order: 23100275 Revision 1

Collection Date: 10/9/2023 12:35:00 PM

Project: 81.0220733.01, 2023-23-CP37, Chicago, IL.

Matrix: Soil

Lab ID: 23100275-008

Analyses	Result	RL	Qualifier	Units	DF	Date Analyzed
----------	--------	----	-----------	-------	----	---------------

### Volatile Organic Compounds by GC/MS

SW5035/8260B

Prep Date: 10/13/2023 Analyst: CBG

IEPA ELAP 100445

Acetone	ND	0.076	mg/Kg-dry	1	10/15/2023
Benzene	ND	0.0050	mg/Kg-dry	1	10/15/2023
Bromodichloromethane	ND	0.0050	mg/Kg-dry	1	10/15/2023
Bromoform	ND	0.0050	mg/Kg-dry	1	10/15/2023
Bromomethane	ND	0.010	mg/Kg-dry	1	10/15/2023
2-Butanone	ND	0.076	mg/Kg-dry	1	10/15/2023
Carbon disulfide	ND	0.050	mg/Kg-dry	1	10/15/2023
Carbon tetrachloride	ND	0.0050	mg/Kg-dry	1	10/15/2023
Chlorobenzene	ND	0.0050	mg/Kg-dry	1	10/15/2023
Chloroethane	ND	0.010	mg/Kg-dry	1	10/15/2023
Chloroform	ND	0.0050	mg/Kg-dry	1	10/15/2023
Chloromethane	ND	0.010	mg/Kg-dry	1	10/15/2023
Dibromochloromethane	ND	0.0050	mg/Kg-dry	1	10/15/2023
1,1-Dichloroethane	ND	0.0050	mg/Kg-dry	1	10/15/2023
1,2-Dichloroethane	ND	0.0050	mg/Kg-dry	1	10/15/2023
1,1-Dichloroethene	ND	0.0050	mg/Kg-dry	1	10/15/2023
cis-1,2-Dichloroethene	ND	0.0050	mg/Kg-dry	1	10/15/2023
trans-1,2-Dichloroethene	ND	0.0050	mg/Kg-dry	1	10/15/2023
1,2-Dichloropropane	ND	0.0050	mg/Kg-dry	1	10/15/2023
cis-1,3-Dichloropropene	ND	0.0020	mg/Kg-dry	1	10/15/2023
trans-1,3-Dichloropropene	ND	0.0020	mg/Kg-dry	1	10/15/2023
Ethylbenzene	ND	0.0050	mg/Kg-dry	1	10/15/2023
2-Hexanone	ND	0.020	mg/Kg-dry	1	10/15/2023
4-Methyl-2-pentanone	ND	0.020	mg/Kg-dry	1	10/15/2023
Methylene chloride	ND	0.010	mg/Kg-dry	1	10/15/2023
Methyl tert-butyl ether	ND	0.0050	mg/Kg-dry	1	10/15/2023
Styrene	ND	0.0050	mg/Kg-dry	1	10/15/2023
1,1,2,2-Tetrachloroethane	ND	0.0050	mg/Kg-dry	1	10/15/2023
Tetrachloroethene	ND	0.0050	mg/Kg-dry	1	10/15/2023
Toluene	ND	0.0050	mg/Kg-dry	1	10/15/2023
1,1,1-Trichloroethane	ND	0.0050	mg/Kg-dry	1	10/15/2023
1,1,2-Trichloroethane	ND	0.0050	mg/Kg-dry	1	10/15/2023
Trichloroethene	ND	0.0050	mg/Kg-dry	1	10/15/2023
Vinyl chloride	ND	0.0050	mg/Kg-dry	1	10/15/2023
Xylenes, Total	ND	0.015	mg/Kg-dry	1	10/15/2023

### Polynuclear Aromatic Hydrocarbons by GC/MS

SW8270C (SW3550B)

Prep Date: 10/13/2023 Analyst: DM

IEPA ELAP 100445

Acenaphthene	ND	0.036	mg/Kg-dry	1	10/17/2023
Acenaphthylene	ND	0.036	mg/Kg-dry	1	10/17/2023

#### Qualifiers:

ND - Not Detected at the Reporting Limit  
J - Analyte detected below quantitation limits  
B - Analyte detected in the associated Method Blank  
HT - Sample received past holding time  
\* - Non-accredited parameter

RL - Reporting / Quantitation Limit for the analysis  
S - Spike Recovery outside accepted recovery limits  
R - RPD outside accepted recovery limits  
E - Value above quantitation range  
H - Holding time exceeded



Date Reported: November 30, 2023

Date Printed: November 30, 2023

## Analytical Results

Customer: Huff & Huff, Inc.

Customer Sample ID: 23-CP37-U4-4-8

Work Order: 23100275 Revision 1

Collection Date: 10/9/2023 12:35:00 PM

Project: 81.0220733.01, 2023-23-CP37, Chicago, IL.

Matrix: Soil

Lab ID: 23100275-008

Analyses	Result	RL	Qualifier	Units	DF	Date Analyzed
----------	--------	----	-----------	-------	----	---------------

**Polynuclear Aromatic Hydrocarbons by GC/MS SW8270C (SW3550B)** Prep Date: 10/13/2023 Analyst: DM

IEPA ELAP 100445

Anthracene	ND	0.036		mg/Kg-dry	1	10/17/2023
Benz(a)anthracene	ND	0.036		mg/Kg-dry	1	10/17/2023
Benzo(a)pyrene	ND	0.036		mg/Kg-dry	1	10/17/2023
Benzo(b)fluoranthene	ND	0.036		mg/Kg-dry	1	10/17/2023
Benzo(g,h,i)perylene	ND	0.036		mg/Kg-dry	1	10/17/2023
Benzo(k)fluoranthene	ND	0.036		mg/Kg-dry	1	10/17/2023
Chrysene	ND	0.036		mg/Kg-dry	1	10/17/2023
Dibenz(a,h)anthracene	ND	0.036		mg/Kg-dry	1	10/17/2023
Fluoranthene	ND	0.036		mg/Kg-dry	1	10/17/2023
Fluorene	ND	0.036		mg/Kg-dry	1	10/17/2023
Indeno(1,2,3-cd)pyrene	ND	0.036		mg/Kg-dry	1	10/17/2023
Naphthalene	ND	0.036		mg/Kg-dry	1	10/17/2023
Phenanthrene	ND	0.036		mg/Kg-dry	1	10/17/2023
Pyrene	ND	0.036		mg/Kg-dry	1	10/17/2023

**Metals by ICP/MS**

**SW6020A (SW3050B)**

Prep Date: 10/11/2023 Analyst: MDS

IEPA ELAP 100445

Arsenic	1.2	0.99		mg/Kg-dry	10	10/11/2023
Barium	6.4	0.99		mg/Kg-dry	10	10/11/2023
Cadmium	ND	0.49		mg/Kg-dry	10	10/11/2023
Chromium	9.6	0.99		mg/Kg-dry	10	10/11/2023
Lead	13	0.49		mg/Kg-dry	10	10/11/2023
Selenium	ND	0.99		mg/Kg-dry	10	10/11/2023
Silver	ND	0.99	*	mg/Kg-dry	10	10/11/2023

**TCLP Metals by ICP/MS**

**SW1311/6020A (SW3005A)**

Prep Date: 10/13/2023 Analyst: MDS

IEPA ELAP 100445

Chromium	ND	0.010		mg/L	5	10/14/2023
Lead	ND	0.0050		mg/L	5	10/14/2023

**Mercury**

**SW7471B**

Prep Date: 10/11/2023 Analyst: SH

IEPA ELAP 100445

Mercury	ND	0.021		mg/Kg-dry	1	10/12/2023
---------	----	-------	--	-----------	---	------------

**pH (25 °C)**

**SW9045C**

Prep Date: 10/12/2023 Analyst: LJ1

IEPA ELAP 100445

pH	9.12			pH Units	1	10/12/2023
----	------	--	--	----------	---	------------

**Percent Moisture**

**D2974**

Prep Date: 10/11/2023 Analyst: EPD

Percent Moisture	8.3	0.2	*	wt%	1	10/12/2023
------------------	-----	-----	---	-----	---	------------

**Qualifiers:**

ND - Not Detected at the Reporting Limit  
J - Analyte detected below quantitation limits  
B - Analyte detected in the associated Method Blank  
HT - Sample received past holding time  
\* - Non-accredited parameter

RL - Reporting / Quantitation Limit for the analysis  
S - Spike Recovery outside accepted recovery limits  
R - RPD outside accepted recovery limits  
E - Value above quantitation range  
H - Holding time exceeded



Date Reported: November 30, 2023

Date Printed: November 30, 2023

## Analytical Results

Customer: Huff & Huff, Inc.

Customer Sample ID: 23-CP37-U5-0-4

Work Order: 23100275 Revision 1

Collection Date: 10/9/2023 12:10:00 PM

Project: 81.0220733.01, 2023-23-CP37, Chicago, IL.

Matrix: Soil

Lab ID: 23100275-009

Analyses	Result	RL	Qualifier	Units	DF	Date Analyzed
----------	--------	----	-----------	-------	----	---------------

### Volatile Organic Compounds by GC/MS

SW5035/8260B

Prep Date: 10/13/2023 Analyst: CBG

IEPA ELAP 100445

Acetone	ND	0.077	mg/Kg-dry	1	10/15/2023
Benzene	ND	0.0052	mg/Kg-dry	1	10/15/2023
Bromodichloromethane	ND	0.0052	mg/Kg-dry	1	10/15/2023
Bromoform	ND	0.0052	mg/Kg-dry	1	10/15/2023
Bromomethane	ND	0.010	mg/Kg-dry	1	10/15/2023
2-Butanone	ND	0.077	mg/Kg-dry	1	10/15/2023
Carbon disulfide	ND	0.052	mg/Kg-dry	1	10/15/2023
Carbon tetrachloride	ND	0.0052	mg/Kg-dry	1	10/15/2023
Chlorobenzene	ND	0.0052	mg/Kg-dry	1	10/15/2023
Chloroethane	ND	0.010	mg/Kg-dry	1	10/15/2023
Chloroform	ND	0.0052	mg/Kg-dry	1	10/15/2023
Chloromethane	ND	0.010	mg/Kg-dry	1	10/15/2023
Dibromochloromethane	ND	0.0052	mg/Kg-dry	1	10/15/2023
1,1-Dichloroethane	ND	0.0052	mg/Kg-dry	1	10/15/2023
1,2-Dichloroethane	ND	0.0052	mg/Kg-dry	1	10/15/2023
1,1-Dichloroethene	ND	0.0052	mg/Kg-dry	1	10/15/2023
cis-1,2-Dichloroethene	ND	0.0052	mg/Kg-dry	1	10/15/2023
trans-1,2-Dichloroethene	ND	0.0052	mg/Kg-dry	1	10/15/2023
1,2-Dichloropropane	ND	0.0052	mg/Kg-dry	1	10/15/2023
cis-1,3-Dichloropropene	ND	0.0021	mg/Kg-dry	1	10/15/2023
trans-1,3-Dichloropropene	ND	0.0021	mg/Kg-dry	1	10/15/2023
Ethylbenzene	ND	0.0052	mg/Kg-dry	1	10/15/2023
2-Hexanone	ND	0.021	mg/Kg-dry	1	10/15/2023
4-Methyl-2-pentanone	ND	0.021	mg/Kg-dry	1	10/15/2023
Methylene chloride	ND	0.010	mg/Kg-dry	1	10/15/2023
Methyl tert-butyl ether	ND	0.0052	mg/Kg-dry	1	10/15/2023
Styrene	ND	0.0052	mg/Kg-dry	1	10/15/2023
1,1,2,2-Tetrachloroethane	ND	0.0052	mg/Kg-dry	1	10/15/2023
Tetrachloroethene	ND	0.0052	mg/Kg-dry	1	10/15/2023
Toluene	ND	0.0052	mg/Kg-dry	1	10/15/2023
1,1,1-Trichloroethane	ND	0.0052	mg/Kg-dry	1	10/15/2023
1,1,2-Trichloroethane	ND	0.0052	mg/Kg-dry	1	10/15/2023
Trichloroethene	ND	0.0052	mg/Kg-dry	1	10/15/2023
Vinyl chloride	ND	0.0052	mg/Kg-dry	1	10/15/2023
Xylenes, Total	ND	0.015	mg/Kg-dry	1	10/15/2023

### Polynuclear Aromatic Hydrocarbons by GC/MS SW8270C (SW3550B)

Prep Date: 10/13/2023 Analyst: TEM

IEPA ELAP 100445

Acenaphthene	ND	0.035	mg/Kg-dry	1	10/16/2023
Acenaphthylene	ND	0.035	mg/Kg-dry	1	10/16/2023

**Qualifiers:**  
ND - Not Detected at the Reporting Limit  
J - Analyte detected below quantitation limits  
B - Analyte detected in the associated Method Blank  
HT - Sample received past holding time  
\* - Non-accredited parameter

RL - Reporting / Quantitation Limit for the analysis  
S - Spike Recovery outside accepted recovery limits  
R - RPD outside accepted recovery limits  
E - Value above quantitation range  
H - Holding time exceeded



2242 West Harrison St., Suite 200, Chicago, IL 60612-3766  
Tel: (312) 733-0551 Fax: (312) 733-2386 Info@TheSterlingLab.com

Date Reported: November 30, 2023

Date Printed: November 30, 2023

## Analytical Results

Customer: Huff & Huff, Inc.

Customer Sample ID: 23-CP37-U5-0-4

Work Order: 23100275 Revision 1

Collection Date: 10/9/2023 12:10:00 PM

Project: 81.0220733.01, 2023-23-CP37, Chicago, IL.

Matrix: Soil

Lab ID: 23100275-009

Analyses	Result	RL	Qualifier	Units	DF	Date Analyzed
----------	--------	----	-----------	-------	----	---------------

**Polynuclear Aromatic Hydrocarbons by GC/MS SW8270C (SW3550B)** Prep Date: 10/13/2023 Analyst: TEM

IEPA ELAP 100445

Anthracene	ND	0.035		mg/Kg-dry	1	10/16/2023
Benz(a)anthracene	ND	0.035		mg/Kg-dry	1	10/16/2023
Benzo(a)pyrene	ND	0.035		mg/Kg-dry	1	10/16/2023
Benzo(b)fluoranthene	ND	0.035		mg/Kg-dry	1	10/16/2023
Benzo(g,h,i)perylene	ND	0.035		mg/Kg-dry	1	10/16/2023
Benzo(k)fluoranthene	ND	0.035		mg/Kg-dry	1	10/16/2023
Chrysene	ND	0.035		mg/Kg-dry	1	10/16/2023
Dibenz(a,h)anthracene	ND	0.035		mg/Kg-dry	1	10/16/2023
Fluoranthene	ND	0.035		mg/Kg-dry	1	10/16/2023
Fluorene	ND	0.035		mg/Kg-dry	1	10/16/2023
Indeno(1,2,3-cd)pyrene	ND	0.035		mg/Kg-dry	1	10/16/2023
Naphthalene	ND	0.035		mg/Kg-dry	1	10/16/2023
Phenanthrene	ND	0.035		mg/Kg-dry	1	10/16/2023
Pyrene	ND	0.035		mg/Kg-dry	1	10/16/2023

**Metals by ICP/MS**

**SW6020A (SW3050B)**

Prep Date: 10/13/2023 Analyst: MMR

IEPA ELAP 100445

Arsenic	2.7	0.99		mg/Kg-dry	10	10/13/2023
Barium	6.1	0.99		mg/Kg-dry	10	10/13/2023
Cadmium	ND	0.50		mg/Kg-dry	10	10/13/2023
Chromium	5.6	0.99		mg/Kg-dry	10	10/13/2023
Lead	4.1	0.50		mg/Kg-dry	10	10/13/2023
Selenium	ND	0.99		mg/Kg-dry	10	10/13/2023
Silver	ND	0.99		mg/Kg-dry	10	10/13/2023

**TCLP Metals by ICP/MS**

**SW1311/6020A (SW3005A)**

Prep Date: 10/13/2023 Analyst: MMR

IEPA ELAP 100445

Chromium	ND	0.010		mg/L	5	10/13/2023
Lead	ND	0.0050		mg/L	5	10/13/2023

**Mercury**

**SW7471B**

Prep Date: 10/11/2023 Analyst: SH

IEPA ELAP 100445

Mercury	ND	0.019		mg/Kg-dry	1	10/12/2023
---------	----	-------	--	-----------	---	------------

**pH (25 °C)**

**SW9045C**

Prep Date: 10/12/2023 Analyst: LJ1

IEPA ELAP 100445

pH	8.68			pH Units	1	10/12/2023
----	------	--	--	----------	---	------------

**Percent Moisture**

**D2974**

Prep Date: 10/11/2023 Analyst: EPD

Percent Moisture	5.1	0.2	*	wt%	1	10/12/2023
------------------	-----	-----	---	-----	---	------------

### Qualifiers:

ND - Not Detected at the Reporting Limit  
J - Analyte detected below quantitation limits  
B - Analyte detected in the associated Method Blank  
HT - Sample received past holding time  
\* - Non-accredited parameter

RL - Reporting / Quantitation Limit for the analysis  
S - Spike Recovery outside accepted recovery limits  
R - RPD outside accepted recovery limits  
E - Value above quantitation range  
H - Holding time exceeded





Date Reported: November 30, 2023

Date Printed: November 30, 2023

## Analytical Results

Customer: Huff & Huff, Inc.

Customer Sample ID: 23-CP37-U5-4-8

Work Order: 23100275 Revision 1

Collection Date: 10/9/2023 12:15:00 PM

Project: 81.0220733.01, 2023-23-CP37, Chicago, IL.

Matrix: Soil

Lab ID: 23100275-010

Analyses	Result	RL	Qualifier	Units	DF	Date Analyzed
----------	--------	----	-----------	-------	----	---------------

### Polynuclear Aromatic Hydrocarbons by GC/MS SW8270C (SW3550B) Prep Date: 10/13/2023 Analyst: TEM

IEPA ELAP 100445

Acenaphthene	ND	0.036		mg/Kg-dry	1	10/16/2023
Acenaphthylene	ND	0.036		mg/Kg-dry	1	10/16/2023
Anthracene	ND	0.036		mg/Kg-dry	1	10/16/2023
Benz(a)anthracene	ND	0.036		mg/Kg-dry	1	10/16/2023
Benzo(a)pyrene	ND	0.036		mg/Kg-dry	1	10/16/2023
Benzo(b)fluoranthene	ND	0.036		mg/Kg-dry	1	10/16/2023
Benzo(g,h,i)perylene	ND	0.036		mg/Kg-dry	1	10/16/2023
Benzo(k)fluoranthene	ND	0.036		mg/Kg-dry	1	10/16/2023
Chrysene	ND	0.036		mg/Kg-dry	1	10/16/2023
Dibenz(a,h)anthracene	ND	0.036		mg/Kg-dry	1	10/16/2023
Fluoranthene	ND	0.036		mg/Kg-dry	1	10/16/2023
Fluorene	ND	0.036		mg/Kg-dry	1	10/16/2023
Indeno(1,2,3-cd)pyrene	ND	0.036		mg/Kg-dry	1	10/16/2023
Naphthalene	ND	0.036		mg/Kg-dry	1	10/16/2023
Phenanthrene	ND	0.036		mg/Kg-dry	1	10/16/2023
Pyrene	ND	0.036		mg/Kg-dry	1	10/16/2023

### Metals by ICP/MS

SW6020A (SW3050B)

Prep Date: 10/13/2023 Analyst: MMR

IEPA ELAP 100445

Arsenic	ND	1.1		mg/Kg-dry	10	10/13/2023
Barium	3.1	1.1		mg/Kg-dry	10	10/13/2023
Cadmium	ND	0.55		mg/Kg-dry	10	10/13/2023
Chromium	6.0	1.1		mg/Kg-dry	10	10/13/2023
Lead	4.0	0.55		mg/Kg-dry	10	10/13/2023
Selenium	ND	1.1		mg/Kg-dry	10	10/13/2023
Silver	ND	1.1		mg/Kg-dry	10	10/13/2023

### TCLP Metals by ICP/MS

SW1311/6020A (SW3005A)

Prep Date: 10/13/2023 Analyst: MMR

IEPA ELAP 100445

Chromium	ND	0.010		mg/L	5	10/13/2023
Lead	ND	0.0050		mg/L	5	10/13/2023

### Mercury

SW7471B

Prep Date: 10/11/2023 Analyst: SH

IEPA ELAP 100445

Mercury	ND	0.020		mg/Kg-dry	1	10/12/2023
---------	----	-------	--	-----------	---	------------

### pH (25 °C)

SW9045C

Prep Date: 10/12/2023 Analyst: LJ1

IEPA ELAP 100445

pH	8.72			pH Units	1	10/12/2023
----	------	--	--	----------	---	------------

### Percent Moisture

D2974

Prep Date: 10/11/2023 Analyst: EPD

Percent Moisture	9.1	0.2	*	wt%	1	10/12/2023
------------------	-----	-----	---	-----	---	------------

#### Qualifiers:

ND - Not Detected at the Reporting Limit  
J - Analyte detected below quantitation limits  
B - Analyte detected in the associated Method Blank  
HT - Sample received past holding time  
\* - Non-accredited parameter

RL - Reporting / Quantitation Limit for the analysis  
S - Spike Recovery outside accepted recovery limits  
R - RPD outside accepted recovery limits  
E - Value above quantitation range  
H - Holding time exceeded



2242 W. Harrison St., Suite 200, Chicago, IL 60612 Phone: (312) 733-0551  
509 N. 3rd Ave., Des Plaines, IL 60016 Phone: (800) 246-0663  
info@thesterlinglab.com

# CHAIN OF CUSTODY RECORD

No 100883

Page: 1 of 1

Company:	Huff & Huff / G2A
Project Number:	810220733.01
Project Name:	2023-23-CP37
Project Location:	Chicago, IL
Sampler(s):	E. Y. M.
Report To:	Adam Kitter
Phone:	
Fax:	
e-mail:	
QC Level:	1 2 3 4

Client Sample Number/Description:	Date Taken	Time Taken	Matrix	Comp.	Grab	Preserv.	No. of Containers
23-CP37-V1-0-4	10/9/23	11:05	Soil		X		4
V1-V1-4-8		11:10					
V2-0-4		11:25					
V2-4-8		11:30					
V3-0-4		11:45					
V3-4-8		11:50					
V4-0-4		12:30					
V4-4-8		12:35					
V5-0-4		12:40					
23-CP37-V5-4-8	10/9/23	12:15	Soil	X			4

Relinquished by: (Signature)	Date/Time: 10/10/23 9:55
Received by: (Signature)	Date/Time: 10/10/23 09:55
Relinquished by: (Signature)	Date/Time: 10/10/23 14:20
Received by: (Signature)	Date/Time: 10/10/23 14:20
Relinquished by: (Signature)	Date/Time:
Received by: (Signature)	Date/Time:

Comments:	CDOT Hwy 23-CP#37
	U <sup>11</sup> as in Umbrella
	All samples are grabs. No comp.
Preservation Code:	A = None B = HNO <sub>3</sub> C = NaOH
	D = H <sub>2</sub> SO <sub>4</sub> E = HCl F = 5035/EnCore G = Other

Laboratory Work Order No.:	23100275
Received on Ice:	Yes <input checked="" type="checkbox"/> No <input type="checkbox"/>
Temperature:	3.3 °C



## Sample Receipt Checklist

Customer: HUFF & HUFF

Date and Time Received: 10/10/2023 2:20:00 PM

Work Order Number 23100275

Received by: JMH

Checklist completed by:

*[Signature]*  
Signature

10-10-2023

Date

Reviewed by:

*[Signature]* 10/11/2023  
Initials Date

Matrix:

Carrier name STAT Analysis

Shipping container/cooler in good condition?	Yes <input checked="" type="checkbox"/>	No <input type="checkbox"/>	Not Present <input type="checkbox"/>
Custody seals intact on shipping container/cooler?	Yes <input type="checkbox"/>	No <input type="checkbox"/>	Not Present <input checked="" type="checkbox"/>
Custody seals intact on sample bottles?	Yes <input type="checkbox"/>	No <input type="checkbox"/>	Not Present <input checked="" type="checkbox"/>
Chain of custody present?	Yes <input checked="" type="checkbox"/>	No <input type="checkbox"/>	
Chain of custody signed when relinquished and received?	Yes <input checked="" type="checkbox"/>	No <input type="checkbox"/>	
Chain of custody agrees with sample labels/containers?	Yes <input checked="" type="checkbox"/>	No <input type="checkbox"/>	
Samples in proper container/bottle?	Yes <input checked="" type="checkbox"/>	No <input type="checkbox"/>	
Sample containers intact?	Yes <input checked="" type="checkbox"/>	No <input type="checkbox"/>	
Sufficient sample volume for indicated test?	Yes <input checked="" type="checkbox"/>	No <input type="checkbox"/>	
All samples received within holding time?	Yes <input checked="" type="checkbox"/>	No <input type="checkbox"/>	
Container or Temp Blank temperature in compliance?	Yes <input checked="" type="checkbox"/>	No <input type="checkbox"/>	Temperature 3.3 °C
Water - VOA vials have zero headspace?	No VOA vials submitted <input type="checkbox"/>	Yes <input type="checkbox"/>	No <input type="checkbox"/>
Water - Samples pH checked?	Yes <input type="checkbox"/>	No <input type="checkbox"/>	Checked by: _____
Water - Samples properly preserved?	Yes <input type="checkbox"/>	No <input type="checkbox"/>	pH Adjusted? _____

Any No response must be detailed in the comments section below.

Comments: \_\_\_\_\_

Customer /  
Person  
contacted:

Date contacted:

Contacted by:

Response: \_\_\_\_\_

RE: 81.0220733.01, 2023-23-CP37, Chicago, IL. STAT 23100275

Virginia Larimore <Virginia.Larimore@gza.com>

Fri 11/3/2023 10:39 AM

To: Justice Kwateng <jkwateng@TheSterlingLab.com>

Cc: Esther Yim <Esther.Yim@gza.com>; Adam Kittler <Adam.Kittler@gza.com>

Hi Justice –

I would like to request the following additional analysis:

- SPLP Lead on U-3 (0-4)

Best,  
Ginny

**Virginia Larimore**  
**Engineer I**

GZA GeoEnvironmental, Inc. | 17975 W. Sarah Lane, Suite 100 | Brookfield, WI 53045  
o: 630.684.4417 | c: 267.315.6447 | [virginia.larimore@gza.com](mailto:virginia.larimore@gza.com) | [www.gza.com](http://www.gza.com)

GEOTECHNICAL | ENVIRONMENTAL | ECOLOGICAL | WATER | CONSTRUCTION MANAGEMENT

Known for excellence. Built on trust.

---

**From:** Justice Kwateng <jkwateng@TheSterlingLab.com>

**Sent:** Monday, October 30, 2023 4:06 PM

**To:** Alexander Taylor <Alexander.Taylor@gza.com>; Virginia Larimore <Virginia.Larimore@gza.com>; Shane Cuplin <Shane.Cuplin@gza.com>; Esther Yim <Esther.Yim@gza.com>; Adam Kittler <Adam.Kittler@gza.com>

**Subject:** [EXTERNAL] 81.0220733.01, 2023-23-CP37, Chicago, IL. STAT 23100275

Please find the attached report for your 81.0220733.01, 2023-23-CP37, Chicago, IL. project.  
Work Order 23100275

Thank you for choosing Sterling Labs for your testing needs.

In an effort to increase efficiency and conserve resources, Sterling Labs has adopted paperless reporting. The attached pdf files can be printed as the final copy. You will not receive a hardcopy in the mail.

Best Regards,

**Justice Kwateng**

Project Manager



312-733-0551

[jkwateng@thesterlinglab.com](mailto:jkwateng@thesterlinglab.com)





June 27, 2024  
CCDD LPC-663 Form  
2023 CDOT NCI Green Alley Program  
NCI North Area, Ward 49, Alley 23-CP#37  
*Attachments*

## **ATTACHMENT C**

### **ENVIRONMENTAL DATABASE/RECORDS SEARCH REPORT**



# DATABASE REPORT

**Project Property:** 23-CP#37  
W. Greenleaf Avenue, W. Lunt Avenue, N.  
Glenwood Avenue, N. Sheridan Road  
Chicago IL

**Project No:** 81.0220733.01, Task 5, Subtask 1

**Report Type:** Screen Report Plus

**Order No:** 23092200682

**Requested by:** Huff & Huff, Inc.

**Date Completed:** September 22, 2023

**Environmental Risk Information Services**

*A division of Glacier Media Inc.*

1.866.517.5204 | [info@erisinfo.com](mailto:info@erisinfo.com) | [erisinfo.com](http://erisinfo.com)

# Table of Contents

Table of Contents.....	2
Executive Summary.....	3
Executive Summary: Report Summary.....	4
Executive Summary: Site Report Summary - Project Property.....	8
Executive Summary: Site Report Summary - Surrounding Properties.....	9
Executive Summary: Summary by Data Source.....	33
Map.....	60
Aerial.....	61
Topographic Map.....	62
Detail Report.....	63
Unplottable Summary.....	224
Unplottable Report.....	226
Appendix: Database Descriptions.....	246
Definitions.....	261

## **Notice: IMPORTANT LIMITATIONS and YOUR LIABILITY**

**Reliance on information in Report:** This report DOES NOT replace a full Phase I Environmental Site Assessment but is solely intended to be used as database review of environmental records.

**License for use of information in Report:** No page of this report can be used without this cover page, this notice and the project property identifier. The information in Report(s) may not be modified or re-sold.

**Your Liability for misuse:** Using this Service and/or its reports in a manner contrary to this Notice or your agreement will be in breach of copyright and contract and ERIS may obtain damages for such mis-use, including damages caused to third parties, and gives ERIS the right to terminate your account, rescind your license to any previous reports and to bar you from future use of the Service.

**No warranty of Accuracy or Liability for ERIS:** The information contained in this report has been produced by ERIS Information Inc. ("ERIS") using various sources of information, including information provided by Federal and State government departments. The report applies only to the address and up to the date specified on the cover of this report, and any alterations or deviation from this description will require a new report. This report and the data contained herein does not purport to be and does not constitute a guarantee of the accuracy of the information contained herein and does not constitute a legal opinion nor medical advice. Although ERIS has endeavored to present you with information that is accurate, ERIS disclaims, any and all liability for any errors, omissions, or inaccuracies in such information and data, whether attributable to inadvertence, negligence or otherwise, and for any consequences arising therefrom. Liability on the part of ERIS is limited to the monetary value paid for this report.

**Trademark and Copyright:** You may not use the ERIS trademarks or attribute any work to ERIS other than as outlined above. This Service and Report (s) are protected by copyright owned by ERIS Information Inc. Copyright in data used in the Service or Report(s) (the "Data") is owned by ERIS or its licensors. The Service, Report(s) and Data may not be copied or reproduced in whole or in any substantial part without prior written consent of ERIS.

# Executive Summary

## Property Information:

**Project Property:** 23-CP#37  
W. Greenleaf Avenue, W. Lunt Avenue, N. Glenwood Avenue, N. Sheridan Road  
Chicago IL

**Project No:** 81.0220733.01, Task 5, Subtask 1

**Coordinates:**

<b>Latitude:</b>	42.00976968
<b>Longitude:</b>	-87.6639111
<b>UTM Northing:</b>	4,651,074.11
<b>UTM Easting:</b>	445,024.74
<b>UTM Zone:</b>	16T

**Elevation:** 599 FT

## Order Information:

**Order No:** 23092200682  
**Date Requested:** September 22, 2023  
**Requested by:** Huff & Huff, Inc.  
**Report Type:** Screen Report Plus

## Historicals/Products:

**ERIS Xplorer** [ERIS Xplorer](#)  
**Excel Add-On** Excel Add-On



## Executive Summary: Report Summary

<i>Database</i>	<i>Searched</i>	<i>Project Property</i>	<i>Within 0.250mi</i>	<i>Total</i>
<b><u>Standard Environmental Records</u></b>				
<b>Federal</b>				
NPL	Y	0	0	0
PROPOSED NPL	Y	0	0	0
DELETED NPL	Y	0	0	0
SEMS	Y	0	0	0
ODI	Y	0	0	0
SEMS ARCHIVE	Y	0	0	0
CERCLIS	Y	0	0	0
IODI	Y	0	0	0
CERCLIS NFRAP	Y	0	0	0
CERCLIS LIENS	Y	0	0	0
RCRA CORRACTS	Y	0	0	0
RCRA TSD	Y	0	0	0
RCRA LQG	Y	0	0	0
RCRA SQG	Y	0	0	0
RCRA VSQG	Y	0	3	3
RCRA NON GEN	Y	0	1	1
RCRA CONTROLS	Y	0	0	0
FED ENG	Y	0	0	0
FED INST	Y	0	0	0
LUCIS	Y	0	0	0
NPL IC	Y	0	0	0
ERNS 1982 TO 1986	Y	0	0	0
ERNS 1987 TO 1989	Y	0	0	0
ERNS	Y	0	0	0
FED BROWNFIELDS	Y	0	0	0
FEMA UST	Y	0	0	0

<b>Database</b>	<b>Searched</b>	<b>Project Property</b>	<b>Within 0.250mi</b>	<b>Total</b>
FRP	Y	0	0	0
DELISTED FRP	Y	0	0	0
HIST GAS STATIONS	Y	0	0	0
REFN	Y	0	0	0
BULK TERMINAL	Y	0	0	0
SEMS LIEN	Y	0	0	0
SUPERFUND ROD	Y	0	0	0
DOE FUSRAP	Y	0	0	0
<b>State</b>				
SSU	Y	0	0	0
DELISTED SSU	Y	0	0	0
SWF/LF	Y	0	0	0
SWF/LF SPECIAL	Y	0	0	0
NIPC	Y	0	0	0
CCDD	Y	0	0	0
LUST	Y	0	4	4
LUST DOCUMENT	Y	0	6	6
DELISTED LUST	Y	0	0	0
LUST TRUST	Y	0	1	1
UST	Y	0	10	10
AST	Y	0	0	0
DELISTED TANK	Y	0	0	0
ENG	Y	0	3	3
INST	Y	0	3	3
AUL	Y	0	0	0
SRP	Y	0	3	3
REM ASSESS	Y	0	3	3
BROWNFIELDS	Y	0	0	0
BROWN MBRGP	Y	0	0	0
<b>Tribal</b>				
INDIAN LUST	Y	0	0	0
INDIAN UST	Y	0	0	0
DELISTED INDIAN LST	Y	0	0	0
DELISTED INDIAN UST	Y	0	0	0
<b>County</b>				
TANKS CHICAGO	Y	0	42	42

<i>Database</i>	<i>Searched</i>	<i>Project Property</i>	<i>Within 0.250mi</i>	<i>Total</i>
PERMITS CHICAGO	Y	0	181	181

#### Additional Environmental Records

##### **Federal**

FINDS/FRS	Y	0	19	19
TRIS	Y	0	0	0
PFAS NPL	Y	0	0	0
PFAS FED SITES	Y	0	0	0
PFAS SSEHRI	Y	0	0	0
ERNS PFAS	Y	0	0	0
PFAS NPDES	Y	0	0	0
PFAS TRI	Y	0	0	0
PFAS WATER	Y	0	0	0
PFAS TSCA	Y	0	0	0
PFAS E-MANIFEST	Y	0	0	0
PFAS IND	Y	0	0	0
HMIRS	Y	0	0	0
NCDL	Y	0	0	0
TSCA	Y	0	0	0
HIST TSCA	Y	0	0	0
FTTS ADMIN	Y	0	0	0
FTTS INSP	Y	0	0	0
PRP	Y	0	0	0
SCRD DRYCLEANER	Y	0	0	0
ICIS	Y	0	1	1
FED DRYCLEANERS	Y	0	0	0
DELISTED FED DRY	Y	0	0	0
FUDS	Y	0	1	1
FUDS MRS	Y	0	0	0
FORMER NIKE	Y	0	0	0
PIPELINE INCIDENT	Y	0	0	0
MLTS	Y	0	0	0
HIST MLTS	Y	0	1	1
MINES	Y	0	0	0
SMCRA	Y	0	0	0
MRDS	Y	0	0	0
LM SITES	Y	0	0	0
ALT FUELS	Y	0	0	0
CONSENT DECREES	Y	0	0	0
AFS	Y	0	0	0
SSTS	Y	0	0	0

Database	Searched	Project Property	Within 0.250mi	Total
PCBT	Y	0	0	0
PCB	Y	0	0	0
State				
SPILLS	Y	0	6	6
SPILL OER	Y	0	1	1
PFAS	Y	0	0	0
DRYCLEANERS	Y	0	0	0
DELISTED DRYCLEANERS	Y	0	0	0
IEPA DOCS	Y	0	10	10
CDL	Y	0	0	0
TIER 2	Y	0	0	0
AIR PERMITS	Y	0	0	0
UIC	Y	0	0	0
MEDICAL WASTE	Y	0	0	0
COMPOST	Y	0	0	0
Tribal	No Tribal additional environmental record sources available for this State.			
County	No County additional environmental record sources available for this State.			
<hr/>				
Total:		0	299	299



# Executive Summary: Site Report Summary - Project Property

<i>Map Key</i>	<i>DB</i>	<i>Company/Site Name</i>	<i>Address</i>	<i>Direction</i>	<i>Distance (mi/ft)</i>	<i>Elev Diff (ft)</i>	<i>Page Number</i>
--------------------	-----------	--------------------------	----------------	------------------	-----------------------------	---------------------------	------------------------

No records found in the selected databases for the project property.

## Executive Summary: Site Report Summary - Surrounding Properties

Map Key	DB	Company/Site Name	Address	Direction	Distance (mi/ft)	Elev Diff (ft)	Page Number
<a href="#">1</a>	TANKS CHICAGO	SIDNEY HUSTER	1317 W GREENLEAF AVE CHICAGO IL	NE	0.01 / 38.95	-6	<a href="#">63</a>
<a href="#">1</a>	PERMITS CHICAGO	ROBERT MORRISON	1317 W GREENLEAF AVE, CHICAGO, IL IL	NE	0.01 / 38.95	-6	<a href="#">63</a>
<a href="#">2</a>	FINDS/FRS	CHICAGO PARK DIST	1320 W GREENLEAF CHICAGO IL 60626 <i>Registry ID: 110018322723</i>	NNE	0.01 / 68.08	-4	<a href="#">63</a>
<a href="#">2</a>	SPILLS	CHICAGO PARK DIST.	1320 W. GREENLEAF CHICAGO IL <i>Incident No: 902757</i>	NNE	0.01 / 68.08	-4	<a href="#">64</a>
<a href="#">2</a>	LUST DOCUMENT	Chicago Park Dist	1320 W Greenleaf Chicago IL 60626	NNE	0.01 / 68.08	-4	<a href="#">66</a>
<a href="#">2</a>	IEPA DOCS	Chicago Park Dist	1320 W Greenleaf Chicago IL 60626	NNE	0.01 / 68.08	-4	<a href="#">66</a>
<a href="#">3</a>	PERMITS CHICAGO	DEOWAY APTS	7001 N GLENWOOD AVE, CHICAGO, IL IL	WSW	0.03 / 182.76	9	<a href="#">66</a>
<a href="#">4</a>	PERMITS CHICAGO	KELLY CONSTRUCTION & DESIGN LL	7006 N GLENWOOD AVE IL	W	0.03 / 182.93	11	<a href="#">67</a>
<a href="#">5</a>	PERMITS CHICAGO	EMRO VULIC	7024 N SHERIDAN RD IL	ENE	0.04 / 188.20	-8	<a href="#">67</a>
<a href="#">6</a>	SPILL OER	COMMONWEALTH EDISON	N GREENLEAF ST IN ALLEY W SHERIDON CHICAGO IL <i>Incident ID   Incident LUST: NL830647  </i>	ENE	0.04 / 197.99	-9	<a href="#">68</a>
<a href="#">7</a>	PERMITS CHICAGO	1310 W LUNT	1310 W LUNT AVE IL	SW	0.04 / 204.66	3	<a href="#">68</a>
<a href="#">7</a>	PERMITS CHICAGO	1310 W. LUNT	1310 W LUNT AVE IL	SW	0.04 / 204.66	3	<a href="#">68</a>

<b>Map Key</b>	<b>DB</b>	<b>Company/Site Name</b>	<b>Address</b>	<b>Direction</b>	<b>Distance (mi/ft)</b>	<b>Elev Diff (ft)</b>	<b>Page Number</b>
<a href="#"><u>8</u></a>	PERMITS CHICAGO	HARRY MAJOR	1304 W LUNT AVE, CHICAGO, IL IL	S	0.04 / 205.80	2	<a href="#"><u>68</u></a>
<a href="#"><u>9</u></a>	PERMITS CHICAGO	HUNTER PROPERTIES, INC.	1357 W GREENLEAF AVE, CHICAGO, IL IL	WNW	0.04 / 205.86	4	<a href="#"><u>69</u></a>
<a href="#"><u>10</u></a>	PERMITS CHICAGO	HEATING BOILER	1345 W GREENLEAF AVE IL	NW	0.04 / 206.34	1	<a href="#"><u>69</u></a>
<a href="#"><u>11</u></a>	PERMITS CHICAGO	LAMS REAL ESTATE	1344 W LUNT AVE, CHICAGO, IL IL	WSW	0.04 / 207.23	8	<a href="#"><u>70</u></a>
<a href="#"><u>11</u></a>	PERMITS CHICAGO	1344 W. LUNT	1344 W LUNT AVE IL	WSW	0.04 / 207.23	8	<a href="#"><u>70</u></a>
<a href="#"><u>11</u></a>	PERMITS CHICAGO	1344 W. LUNT	1344 W LUNT AVE IL	WSW	0.04 / 207.23	8	<a href="#"><u>70</u></a>
<a href="#"><u>12</u></a>	PERMITS CHICAGO	LAMS REAL ESTATE	1369 W GREENLEAF AVE, CHICAGO, IL IL	WNW	0.04 / 207.33	6	<a href="#"><u>71</u></a>
<a href="#"><u>13</u></a>	PERMITS CHICAGO	HEATING BOILER	1349 W GREENLEAF AVE IL	NW	0.04 / 207.55	3	<a href="#"><u>71</u></a>
<a href="#"><u>14</u></a>	PERMITS CHICAGO	IBRAHIM SHIHADDEH	7029 N SHERIDAN RD, CHICAGO, IL IL	E	0.04 / 207.66	-7	<a href="#"><u>72</u></a>
<a href="#"><u>15</u></a>	PERMITS CHICAGO	LANDMARK REALTY	1367 W GREENLEAF AVE, CHICAGO, IL IL	NW	0.04 / 208.59	4	<a href="#"><u>72</u></a>
<a href="#"><u>16</u></a>	PERMITS CHICAGO	GREENGLEN PARK, LLC	1373 W GREENLEAF AVE, CHICAGO, IL IL	WNW	0.04 / 208.86	7	<a href="#"><u>72</u></a>
<a href="#"><u>17</u></a>	PERMITS CHICAGO	URBAN EQUITIES	7000 N SHERIDAN RD, CHICAGO, IL IL	E	0.04 / 212.30	-7	<a href="#"><u>73</u></a>
<a href="#"><u>17</u></a>	PERMITS CHICAGO	GRINDING FACE BRICK	7000 N SHERIDAN RD IL	E	0.04 / 212.30	-7	<a href="#"><u>73</u></a>

<i>Map Key</i>	<i>DB</i>	<i>Company/Site Name</i>	<i>Address</i>	<i>Direction</i>	<i>Distance (mi/ft)</i>	<i>Elev Diff (ft)</i>	<i>Page Number</i>
<a href="#">17</a>	PERMITS CHICAGO	7000 N.SHERIDAN	7000 N SHERIDAN RD IL	E	0.04 / 212.30	-7	<a href="#">74</a>
<a href="#">18</a>	PERMITS CHICAGO	POWDER & BULLEY	1345 W LUNT AVE, CHICAGO, IL IL	SW	0.04 / 224.79	5	<a href="#">74</a>
<a href="#">18</a>	PERMITS CHICAGO	POWDER & GULLY LLC	1345 W LUNT AVE IL	SW	0.04 / 224.79	5	<a href="#">74</a>
<a href="#">19</a>	PERMITS CHICAGO	CTA	1355 W LUNT AVE, CHICAGO, IL IL	WSW	0.04 / 225.31	6	<a href="#">75</a>
<a href="#">19</a>	PERMITS CHICAGO	ARSHAD JAVID	1355 W LUNT AVE, CHICAGO, IL IL	WSW	0.04 / 225.31	6	<a href="#">75</a>
<a href="#">20</a>	PERMITS CHICAGO	1358 GREENLEAF LLC	1358 W GREENLEAF AVE, CHICAGO, IL IL	WNW	0.04 / 226.63	5	<a href="#">76</a>
<a href="#">20</a>	PERMITS CHICAGO	ROBERT FAWCETT	1358 W GREENLEAF AVE, CHICAGO, IL IL	WNW	0.04 / 226.63	5	<a href="#">76</a>
<a href="#">21</a>	PERMITS CHICAGO	POWDER & GULLY, LLC/RESIDE LIVING	1341 W LUNT AVE, CHICAGO, IL IL	WSW	0.04 / 227.57	8	<a href="#">76</a>
<a href="#">21</a>	PERMITS CHICAGO	1341 W LUNT	1341 W LUNT AVE IL	WSW	0.04 / 227.57	8	<a href="#">77</a>
<a href="#">22</a>	PERMITS CHICAGO	NORMA HAYDEN	1368 W GREENLEAF AVE, CHICAGO, IL IL	WNW	0.04 / 228.21	7	<a href="#">77</a>
<a href="#">22</a>	PERMITS CHICAGO	1368 W GREENLEAF LLC	1368 W GREENLEAF AVE IL	WNW	0.04 / 228.21	7	<a href="#">78</a>
<a href="#">23</a>	PERMITS CHICAGO	GREENLEAF PROPERTIES	1407 W GREENLEAF AVE, CHICAGO, IL IL	WNW	0.05 / 274.85	9	<a href="#">78</a>



<b>Map Key</b>	<b>DB</b>	<b>Company/Site Name</b>	<b>Address</b>	<b>Direction</b>	<b>Distance (mi/ft)</b>	<b>Elev Diff (ft)</b>	<b>Page Number</b>
<a href="#"><u>24</u></a>	TANKS CHICAGO	IRVING MARGOLIN	7068 N SHERIDAN RD CHICAGO IL	NNE	0.06 / 291.55	-6	<a href="#"><u>78</u></a>
<a href="#"><u>25</u></a>	PERMITS CHICAGO	TRILOGY, INC.	1400 W GREENLEAF AVE, CHICAGO, IL IL	WNW	0.06 / 297.20	9	<a href="#"><u>79</u></a>
<a href="#"><u>25</u></a>	PERMITS CHICAGO	TRILOGY JIM GRAHM	1400 W GREENLEAF AVE, CHICAGO, IL IL	WNW	0.06 / 297.20	9	<a href="#"><u>79</u></a>
<a href="#"><u>25</u></a>	PERMITS CHICAGO	HARLING INC	1400 W GREENLEAF AVE IL	WNW	0.06 / 297.20	9	<a href="#"><u>80</u></a>
<a href="#"><u>25</u></a>	RCRA VSQG	GENOA HEALTHCARE	1400 W GREENLEAF AVE STE 101 CHICAGO IL 60626 <b>EPA Handler ID:</b> ILR000209874	WNW	0.06 / 297.20	9	<a href="#"><u>80</u></a>
<a href="#"><u>25</u></a>	FINDS/FRS	GENOA HEALTHCARE	1400 W GREENLEAF AVE STE 101 CHICAGO IL 60626 <b>Registry ID:</b> 110071192489	WNW	0.06 / 297.20	9	<a href="#"><u>82</u></a>
<a href="#"><u>26</u></a>	PERMITS CHICAGO	PRIVATE HOLDING GROUP	7021 N SHERIDAN RD IL	E	0.06 / 306.27	-9	<a href="#"><u>83</u></a>
<a href="#"><u>26</u></a>	PERMITS CHICAGO	AFFORDABLE HOUSING	7021 N SHERIDAN RD, CHICAGO, IL IL	E	0.06 / 306.27	-9	<a href="#"><u>83</u></a>
<a href="#"><u>26</u></a>	PERMITS CHICAGO	IBRAHIM SHIHADDEH	7021 N SHERIDAN RD, CHICAGO, IL IL	E	0.06 / 306.27	-9	<a href="#"><u>84</u></a>
<a href="#"><u>26</u></a>	PERMITS CHICAGO	SHERIDAN SHORES	7021 N SHERIDAN RD IL	E	0.06 / 306.27	-9	<a href="#"><u>84</u></a>
<a href="#"><u>26</u></a>	PERMITS CHICAGO	SHERIDAN SHORES	7021 N SHERIDAN RD IL	E	0.06 / 306.27	-9	<a href="#"><u>85</u></a>
<a href="#"><u>27</u></a>	LUST	Woo Development & Investments	1154 West Lunt Avenue Chicago IL 60626 <b>Incident No   Incidents ID   NFR Date:</b> 20060611   4629	E	0.06 / 313.17	-9	<a href="#"><u>85</u></a>
<a href="#"><u>27</u></a>	SRP	Woo Development & Investments	1154 West Lunt Avenue Chicago IL 60626	E	0.06 / 313.17	-9	<a href="#"><u>85</u></a>

Map Key	DB	Company/Site Name	Address	Direction	Distance (mi/ft)	Elev Diff (ft)	Page Number
<a href="#">27</a>	UST	Residential/Commercial Building	1154 W. Lunt Avenue Chicago, IL 60626 IL <b>Facility No / Facility Status:</b> 2043297   Exempt <b>Tank No / Status / Removed Date:</b> 2   Abandoned in place   , 1   Abandoned in place   , 4   Abandoned in place   , 3   Abandoned in place	E	0.06 / 313.17	-9	<a href="#">86</a>
<a href="#">27</a>	SPILLS	WOO DEVELOPMENT & INVESTMENTS	1154 WEST LUNT AVE CHICAGO IL  <b>Incident No:</b> H-2006-0611	E	0.06 / 313.17	-9	<a href="#">88</a>
<a href="#">27</a>	INST	Woo Development & Investments	1154 West Lunt Avenue Chicago IL 60626	E	0.06 / 313.17	-9	<a href="#">90</a>
<a href="#">27</a>	ENG	Woo Development & Investments	1154 West Lunt Avenue Chicago IL 60626	E	0.06 / 313.17	-9	<a href="#">90</a>
<a href="#">27</a>	TANKS CHICAGO	RESIDENTIAL/COMMERCIAL BUILDING	1154 W LUNT AVE CHICAGO IL	E	0.06 / 313.17	-9	<a href="#">91</a>
<a href="#">27</a>	PERMITS CHICAGO	RESIDENTIAL/COMMERCIAL BUILDING	1154 W LUNT AVE, CHICAGO, IL IL	E	0.06 / 313.17	-9	<a href="#">93</a>
<a href="#">27</a>	LUST DOCUMENT	Woo Development & Investments	1154 W Lunt Ave Chicago IL 60626	E	0.06 / 313.17	-9	<a href="#">93</a>
<a href="#">27</a>	REM ASSESS	Woo Development & Investments	1154 W Lunt Ave Chicago IL 60626	E	0.06 / 313.17	-9	<a href="#">93</a>
<a href="#">28</a>	PERMITS CHICAGO	DAVID GASSMAN	6971 N SHERIDAN RD, CHICAGO, IL IL	ESE	0.06 / 339.61	-6	<a href="#">94</a>
<a href="#">29</a>	PERMITS CHICAGO	RUDY BATRAMO	6960 N SHERIDAN RD, CHICAGO, IL IL	ESE	0.06 / 339.89	-6	<a href="#">95</a>
<a href="#">29</a>	PERMITS CHICAGO	JOSEPH DRESSEL	6960 N SHERIDAN RD, CHICAGO, IL IL	ESE	0.06 / 339.89	-6	<a href="#">95</a>
<a href="#">30</a>	PERMITS CHICAGO	VLADIMIR NOVAKOVIC	1416 W LUNT AVE, CHICAGO, IL IL	WSW	0.07 / 345.04	7	<a href="#">95</a>
<a href="#">30</a>	PERMITS CHICAGO	KELLY CONSTRUCTION & DESIGN	1416 W LUNT AVE IL	WSW	0.07 / 345.04	7	<a href="#">96</a>

<i>Map Key</i>	<i>DB</i>	<i>Company/Site Name</i>	<i>Address</i>	<i>Direction</i>	<i>Distance (mi/ft)</i>	<i>Elev Diff (ft)</i>	<i>Page Number</i>
<a href="#"><u>31</u></a>	PERMITS CHICAGO	1435 W. GREENLEAF	1435 W GREENLEAF AVE IL	W	0.07 / 358.05	4	<a href="#"><u>96</u></a>
<a href="#"><u>32</u></a>	TANKS CHICAGO	7070 NORTH SHERIDAN CORPORATION	7070 N SHERIDAN RD CHICAGO IL	NNE	0.07 / 366.12	-7	<a href="#"><u>97</u></a>
<a href="#"><u>32</u></a>	PERMITS CHICAGO	CAGAN MGT. GROUP	7070 N SHERIDAN RD IL	NNE	0.07 / 366.12	-7	<a href="#"><u>97</u></a>
<a href="#"><u>33</u></a>	PERMITS CHICAGO	LAKE FRONT MANAGEMENT	1317 W ESTES AVE, CHICAGO, IL IL	N	0.07 / 369.76	-5	<a href="#"><u>97</u></a>
<a href="#"><u>34</u></a>	PERMITS CHICAGO	GREENLEAF APARTMENT BUILDING CORP.	1415 W GREENLEAF AVE, CHICAGO, IL IL	W	0.07 / 375.68	4	<a href="#"><u>98</u></a>
<a href="#"><u>35</u></a>	TANKS CHICAGO	CHICAGO PARK DISTRICT	1230 W GREENLEAF AVE CHICAGO IL	ENE	0.07 / 387.56	-11	<a href="#"><u>98</u></a>
<a href="#"><u>35</u></a>	TANKS CHICAGO	LOYOLA PARK	1230 W GREENLEAF AVE CHICAGO IL	ENE	0.07 / 387.56	-11	<a href="#"><u>99</u></a>
<a href="#"><u>35</u></a>	PERMITS CHICAGO	CHICAGO PARK DISTRICT	1230 W GREENLEAF AVE, CHICAGO, IL IL	ENE	0.07 / 387.56	-11	<a href="#"><u>99</u></a>
<a href="#"><u>35</u></a>	RCRA VSQG	LOYOLA PARK	1230 W GREENLEAF AVE CHICAGO IL 60626 <i>EPA Handler ID: ILR000197533</i>	ENE	0.07 / 387.56	-11	<a href="#"><u>100</u></a>
<a href="#"><u>36</u></a>	PERMITS CHICAGO	RICHARD FALSTEIN	1341 W ESTES AVE, CHICAGO, IL IL	NNW	0.08 / 427.60	-1	<a href="#"><u>101</u></a>
<a href="#"><u>37</u></a>	PERMITS CHICAGO	THE HAYMAN COMPANY	6954 N SHERIDAN RD, CHICAGO, IL IL	SE	0.08 / 441.62	-6	<a href="#"><u>102</u></a>
<a href="#"><u>38</u></a>	TANKS CHICAGO	WHULTZ LITHOGRAPHING	1240 W MORSE AVE CHICAGO IL	SSE	0.09 / 454.68	-2	<a href="#"><u>102</u></a>
<a href="#"><u>39</u></a>	TANKS CHICAGO	BURTON LIPTON	1234 W MORSE AVE CHICAGO IL	SSE	0.09 / 456.67	-2	<a href="#"><u>102</u></a>

Map Key	DB	Company/Site Name	Address	Direction	Distance (mi/ft)	Elev Diff (ft)	Page Number
<a href="#">39</a>	TANKS CHICAGO	BURTON LIPTON	1234 W MORSE AVE CHICAGO IL	SSE	0.09 / 456.67	-2	<a href="#">103</a>
<a href="#">39</a>	TANKS CHICAGO	BURTON LIPTON	1234 W MORSE AVE CHICAGO IL	SSE	0.09 / 456.67	-2	<a href="#">103</a>
<a href="#">39</a>	TANKS CHICAGO	BURTON LIPTON	1234 W MORSE AVE CHICAGO IL	SSE	0.09 / 456.67	-2	<a href="#">104</a>
<a href="#">40</a>	PERMITS CHICAGO	RICHARD FALSTEIN	1329 W ESTES AVE IL	NNW	0.09 / 470.37	0	<a href="#">104</a>
<a href="#">40</a>	PERMITS CHICAGO	RICHARD FALSTEIN	1329 W ESTES AVE IL	NNW	0.09 / 470.37	0	<a href="#">104</a>
<a href="#">41</a>	SRP	Morningside Court Apartments	1250 West Morse Avenue Chicago IL 60626	S	0.09 / 481.10	1	<a href="#">105</a>
<a href="#">41</a>	INST	Morningside Court Apartments	1250 West Morse Avenue Chicago IL 60626	S	0.09 / 481.10	1	<a href="#">106</a>
<a href="#">41</a>	ENG	Morningside Court Apartments	1250 West Morse Avenue Chicago IL 60626	S	0.09 / 481.10	1	<a href="#">107</a>
<a href="#">42</a>	RCRA VSQG	DEMCO	1225 W MORSE CHICAGO IL 60626  <b>EPA Handler ID:</b> ILD982635583	SSE	0.09 / 490.80	-3	<a href="#">107</a>
<a href="#">42</a>	UST	Dana E Morrison Jr Co	1225 W Morse St Chicago, IL 60626 IL <b>Facility No   Facility Status:</b> 2028909   Closed <b>Tank No   Status   Removed Date:</b> 1   Abandoned in place   , 2   Abandoned in place	SSE	0.09 / 490.80	-3	<a href="#">109</a>
<a href="#">42</a>	FINDS/FRS	DEMCO	1225 W MORSE CHICAGO IL 60626-5798  <b>Registry ID:</b> 110005866358	SSE	0.09 / 490.80	-3	<a href="#">110</a>
<a href="#">42</a>	TANKS CHICAGO	DEMCO	1225 W MORSE AVE CHICAGO IL	SSE	0.09 / 490.80	-3	<a href="#">111</a>
<a href="#">42</a>	TANKS CHICAGO	DANA MORRISON COMPANY	1225 W MORSE AVE CHICAGO IL	SSE	0.09 / 490.80	-3	<a href="#">112</a>

<b>Map Key</b>	<b>DB</b>	<b>Company/Site Name</b>	<b>Address</b>	<b>Direction</b>	<b>Distance (mi/ft)</b>	<b>Elev Diff (ft)</b>	<b>Page Number</b>
<a href="#"><u>42</u></a>	PERMITS CHICAGO	1225 W MORSE, LLC	1225 W MORSE AVE, CHICAGO, IL IL	SSE	0.09 / 490.80	-3	<a href="#"><u>112</u></a>
<a href="#"><u>42</u></a>	IEPA DOCS	Demco	1225 W Morse Chicago IL 60626	SSE	0.09 / 490.80	-3	<a href="#"><u>113</u></a>
<a href="#"><u>42</u></a>	PERMITS CHICAGO	1225 W. MORSE	1225 W MORSE AVE IL	SSE	0.09 / 490.80	-3	<a href="#"><u>113</u></a>
<a href="#"><u>43</u></a>	PERMITS CHICAGO	SHERIDAN COLUMBIA PARTNERSR	7100 N SHERIDAN RD, CHICAGO, IL IL	NNE	0.10 / 516.41	-7	<a href="#"><u>113</u></a>
<a href="#"><u>43</u></a>	PERMITS CHICAGO	IBF INVERBRASS FUNDS LLC	7100 N SHERIDAN RD, CHICAGO, IL IL	NNE	0.10 / 516.41	-7	<a href="#"><u>114</u></a>
<a href="#"><u>44</u></a>	PERMITS CHICAGO	DANIEL HERLO	1437 W GREENLEAF AVE, CHICAGO, IL IL	W	0.10 / 522.21	-3	<a href="#"><u>114</u></a>
<a href="#"><u>44</u></a>	PERMITS CHICAGO	DANIEL HERLO	1437 W GREENLEAF AVE, CHICAGO, IL IL	W	0.10 / 522.21	-3	<a href="#"><u>114</u></a>
<a href="#"><u>44</u></a>	PERMITS CHICAGO	1437 GREENLEAF	1437 W GREENLEAF AVE IL	W	0.10 / 522.21	-3	<a href="#"><u>115</u></a>
<a href="#"><u>45</u></a>	PERMITS CHICAGO	CAGAN MGMT	1320 W ESTES AVE, CHICAGO, IL IL	N	0.10 / 522.23	-6	<a href="#"><u>115</u></a>
<a href="#"><u>46</u></a>	PERMITS CHICAGO	WILLIAM COVACI	1361 W ESTES AVE, CHICAGO, IL IL	NW	0.10 / 527.61	7	<a href="#"><u>116</u></a>
<a href="#"><u>47</u></a>	PERMITS CHICAGO	MS. SUSAN SHEILDS	1438 W LUNT AVE, CHICAGO, IL IL	W	0.10 / 534.93	-1	<a href="#"><u>116</u></a>
<a href="#"><u>47</u></a>	PERMITS CHICAGO	1438 W LUNT	1438 W LUNT AVE IL	W	0.10 / 534.93	-1	<a href="#"><u>116</u></a>
<a href="#"><u>48</u></a>	LUST	Chicago Park Dist.	1230 West Greenleaf Chicago IL 60608	ENE	0.10 / 541.07	-13	<a href="#"><u>117</u></a>



Map Key	DB	Company/Site Name	Address	Direction	Distance (mi/ft)	Elev Diff (ft)	Page Number
<b>Incident No   Incidents ID   NFR Date:</b> 902757   9113   01/31/2008							
<a href="#">48</a>	UST	Loyola Park Fieldhouse	1230 W Greenleaf Chicago, IL 60626 IL	ENE	0.10 / 541.07	-13	<a href="#">117</a>
<b>Facility No   Facility Status:</b> 2034096   Closed <b>Tank No   Status   Removed Date:</b> 1   Removed   10/19/1990, 2   Removed   10/19/1990							
<a href="#">48</a>	FINDS/FRS	LOYOLA PARK	1230 W GREENLEAF CHICAGO IL 60626	ENE	0.10 / 541.07	-13	<a href="#">119</a>
<b>Registry ID:</b> 110055410835							
<a href="#">49</a>	PERMITS CHICAGO	BRUCE KARBAL-CAGAN	1138 W LUNT AVE IL	E	0.10 / 546.41	-10	<a href="#">120</a>
<a href="#">50</a>	PERMITS CHICAGO	1313 W MORSE LLC	1301 W MORSE AVE IL	S	0.10 / 548.74	3	<a href="#">120</a>
<a href="#">51</a>	PERMITS CHICAGO	CAGEN MANAGEMENT GROUP	1135 W LUNT AVE, CHICAGO, IL IL	E	0.11 / 567.61	-10	<a href="#">120</a>
<a href="#">52</a>	PERMITS CHICAGO	BRUCE KARBAL-CAGAN	1132 W LUNT AVE IL	E	0.11 / 573.30	-11	<a href="#">121</a>
<a href="#">53</a>	PERMITS CHICAGO	GREENLEAF ON THE LAKE LLC	1219 W GREENLEAF AVE, CHICAGO, IL IL	ENE	0.11 / 585.28	-13	<a href="#">121</a>
<a href="#">53</a>	PERMITS CHICAGO	GREELEAF ON THE LAKE CONDO ASSOC.	1219 W GREENLEAF AVE, CHICAGO, IL IL	ENE	0.11 / 585.28	-13	<a href="#">122</a>
<a href="#">53</a>	PERMITS CHICAGO	1219 W GREENLEAF	1219 W GREENLEAF AVE IL	ENE	0.11 / 585.28	-13	<a href="#">122</a>
<a href="#">54</a>	PERMITS CHICAGO	BELLA FIORE CONDO ASSOC	7015 N GREENVIEW AVE IL	W	0.11 / 586.17	-4	<a href="#">122</a>
<a href="#">55</a>	PERMITS CHICAGO	PREVIA GROUP	1305 W MORSE AVE, CHICAGO, IL IL	S	0.11 / 586.74	3	<a href="#">123</a>
<a href="#">56</a>	SRP	James Young Corporation	1317 West Morse Avenue Chicago IL 60626	SSW	0.11 / 596.50	4	<a href="#">123</a>
<a href="#">56</a>	FINDS/FRS	JAMES YOUNG CORP	1317 W MORSE AVE CHICAGO IL 60626	SSW	0.11 / 596.50	4	<a href="#">124</a>

Map Key	DB	Company/Site Name	Address	Direction	Distance (mi/ft)	Elev Diff (ft)	Page Number
<b>Registry ID: 110030824945</b>							
<a href="#">56</a>	INST	James Young Corporation	1317 West Morse Avenue Chicago IL 60626	SSW	0.11 / 596.50	4	<a href="#">125</a>
<a href="#">56</a>	ENG	James Young Corporation	1317 West Morse Avenue Chicago IL 60626	SSW	0.11 / 596.50	4	<a href="#">126</a>
<a href="#">56</a>	REM ASSESS	James Young Corp	1317 W Morse Ave Chicago IL 60626	SSW	0.11 / 596.50	4	<a href="#">126</a>
<a href="#">57</a>	FINDS/FRS	1313 -19 W MORSE	1313 -19 W MORSE CHICAGO IL 60626	SSW	0.12 / 629.67	5	<a href="#">127</a>
<b>Registry ID: 110064443785</b>							
<a href="#">58</a>	PERMITS CHICAGO	HEATING BOILER	6928 N SHERIDAN RD IL	SE	0.12 / 638.78	-6	<a href="#">128</a>
<a href="#">59</a>	PERMITS CHICAGO	1334-36 W. MORSE AVE.	1334 W MORSE AVE IL	SW	0.12 / 645.80	7	<a href="#">129</a>
<a href="#">59</a>	PERMITS CHICAGO	SEAN MCGOWAN	1334 W MORSE AVE IL	SW	0.12 / 645.80	7	<a href="#">129</a>
<a href="#">59</a>	PERMITS CHICAGO	MAYNE ANNEX LLC	1338 W MORSE AVE IL	SW	0.12 / 645.80	7	<a href="#">129</a>
<a href="#">60</a>	FINDS/FRS	CTA - REDLINE MORSE STATION	1356 W MORSE CHICAGO IL 60626	SW	0.12 / 646.32	8	<a href="#">130</a>
<b>Registry ID: 110046380616</b>							
<a href="#">61</a>	PERMITS CHICAGO	1328 MORSE, LLC	1328 W MORSE AVE, CHICAGO, IL IL	SSW	0.12 / 646.38	7	<a href="#">131</a>
<a href="#">61</a>	PERMITS CHICAGO	1328 MORSE, LLC	1328 W MORSE AVE, CHICAGO, IL IL	SSW	0.12 / 646.38	7	<a href="#">131</a>
<a href="#">61</a>	PERMITS CHICAGO	1328 MORSE, LLC	1328 W MORSE AVE, CHICAGO, IL IL	SSW	0.12 / 646.38	7	<a href="#">131</a>
<a href="#">61</a>	PERMITS CHICAGO	1328-1330 W MORSE AVE	1328 W MORSE AVE IL	SSW	0.12 / 646.38	7	<a href="#">132</a>

<b>Map Key</b>	<b>DB</b>	<b>Company/Site Name</b>	<b>Address</b>	<b>Direction</b>	<b>Distance (mi/ft)</b>	<b>Elev Diff (ft)</b>	<b>Page Number</b>
<a href="#"><u>62</u></a>	TANKS CHICAGO	BEN OLSON	1325 W MORSE AVE CHICAGO IL	SSW	0.12 / 647.08	5	<a href="#"><u>132</u></a>
<a href="#"><u>62</u></a>	TANKS CHICAGO	BEN OLSON	1325 W MORSE AVE CHICAGO IL	SSW	0.12 / 647.08	5	<a href="#"><u>133</u></a>
<a href="#"><u>63</u></a>	PERMITS CHICAGO	NEWCASTLE LIMITED	1340 W MORSE AVE, CHICAGO, IL IL	SW	0.12 / 648.35	8	<a href="#"><u>133</u></a>
<a href="#"><u>63</u></a>	PERMITS CHICAGO	POWDER & GULLY	1340 W MORSE AVE, CHICAGO, IL IL	SW	0.12 / 648.35	8	<a href="#"><u>133</u></a>
<a href="#"><u>63</u></a>	PERMITS CHICAGO	POWDER 8 GULLY LLC	1340 W MORSE AVE IL	SW	0.12 / 648.35	8	<a href="#"><u>134</u></a>
<a href="#"><u>63</u></a>	PERMITS CHICAGO	POWDER & GULLY LLC	1340 W MORSE AVE IL	SW	0.12 / 648.35	8	<a href="#"><u>134</u></a>
<a href="#"><u>64</u></a>	PERMITS CHICAGO	1122-40 W. LUNT	1122 W LUNT AVE IL	E	0.13 / 663.24	-12	<a href="#"><u>134</u></a>
<a href="#"><u>64</u></a>	PERMITS CHICAGO	JOGGENK CARRILLO	1122 W LUNT AVE, CHICAGO, IL IL	E	0.13 / 663.24	-12	<a href="#"><u>135</u></a>
<a href="#"><u>64</u></a>	PERMITS CHICAGO	LUNT LAKE CO-OP APARTMENTS	1122 W LUNT AVE IL	E	0.13 / 663.24	-12	<a href="#"><u>135</u></a>
<a href="#"><u>64</u></a>	PERMITS CHICAGO	BRUCE KARBAL-CAGAN	1122 W LUNT AVE IL	E	0.13 / 663.24	-12	<a href="#"><u>136</u></a>
<a href="#"><u>65</u></a>	PERMITS CHICAGO	CHARLES & BARBARA SPAULDING	1364 W ESTES AVE IL	NW	0.13 / 666.27	6	<a href="#"><u>136</u></a>
<a href="#"><u>66</u></a>	PERMITS CHICAGO	MARY ANN CULLERTON	1406 W MORSE AVE IL	SW	0.13 / 675.89	10	<a href="#"><u>136</u></a>
<a href="#"><u>67</u></a>	HIST MLTS	MCCLERNAN, DPM, GARY M.	1405 WEST MORSE AVE CHICAGO IL 60626	SW	0.13 / 677.35	10	<a href="#"><u>137</u></a>

<b>Map Key</b>	<b>DB</b>	<b>Company/Site Name</b>	<b>Address</b>	<b>Direction</b>	<b>Distance (mi/ft)</b>	<b>Elev Diff (ft)</b>	<b>Page Number</b>
<a href="#"><u>68</u></a>	PERMITS CHICAGO	AP GOLD RTY & MGT	7042 N GREENVIEW AVE, CHICAGO, IL IL	WNW	0.13 / 679.12	-7	<a href="#"><u>137</u></a>
<a href="#"><u>69</u></a>	PERMITS CHICAGO	G & A DEVELOPMENT CO.	1412 W MORSE AVE, CHICAGO, IL IL	SW	0.13 / 687.80	8	<a href="#"><u>137</u></a>
<a href="#"><u>70</u></a>	TANKS CHICAGO	SINCLAIR REFINING COMPANY	7120 N SHERIDAN RD CHICAGO IL	N	0.13 / 688.71	-8	<a href="#"><u>138</u></a>
<a href="#"><u>70</u></a>	TANKS CHICAGO	SINCLAIR REFINING COMPANY	7120 N SHERIDAN RD CHICAGO IL	N	0.13 / 688.71	-8	<a href="#"><u>138</u></a>
<a href="#"><u>71</u></a>	PERMITS CHICAGO	STEVE WALTER	1342 W ESTES AVE, CHICAGO, IL IL	NNW	0.13 / 695.18	-1	<a href="#"><u>139</u></a>
<a href="#"><u>71</u></a>	PERMITS CHICAGO	1342 ESTES	1342 W ESTES AVE IL	NNW	0.13 / 695.18	-1	<a href="#"><u>139</u></a>
<a href="#"><u>72</u></a>	PERMITS CHICAGO	1502 W GREENLEAF	1502 W GREENLEAF AVE IL	W	0.13 / 703.48	-9	<a href="#"><u>139</u></a>
<a href="#"><u>73</u></a>	TANKS CHICAGO	NATHAN SIDEMAN	1416 W MORSE AVE CHICAGO IL	WSW	0.13 / 704.62	7	<a href="#"><u>140</u></a>
<a href="#"><u>74</u></a>	PERMITS CHICAGO	6922 N LAKEWOOD	6922 N LAKEWOOD AVE IL	S	0.13 / 706.18	4	<a href="#"><u>140</u></a>
<a href="#"><u>75</u></a>	TANKS CHICAGO	ROGERS PARK PRESBYTERIAN CHURCH	7059 N GREENVIEW AVE CHICAGO IL	WNW	0.13 / 707.09	-6	<a href="#"><u>141</u></a>
<a href="#"><u>76</u></a>	PERMITS CHICAGO	LOYOLA BEACH CONDO ASSOC.	1115 W LUNT AVE, CHICAGO, IL IL	E	0.13 / 708.87	-12	<a href="#"><u>141</u></a>
<a href="#"><u>77</u></a>	PERMITS CHICAGO	7060 N GREENVIEW	7060 N GREENVIEW AVE IL	WNW	0.14 / 723.30	-7	<a href="#"><u>141</u></a>
<a href="#"><u>78</u></a>	PERMITS CHICAGO	6916 N LAKEWOOD	6916 N LAKEWOOD AVE IL	S	0.14 / 727.18	3	<a href="#"><u>142</u></a>

<i>Map Key</i>	<i>DB</i>	<i>Company/Site Name</i>	<i>Address</i>	<i>Direction</i>	<i>Distance (mi/ft)</i>	<i>Elev Diff (ft)</i>	<i>Page Number</i>
<a href="#">79</a>	PERMITS CHICAGO	ATRIUM	1425 W ESTES AVE IL	WNW	0.14 / 730.02	2	<a href="#">142</a>
<a href="#">80</a>	PERMITS CHICAGO	DDJ VINTAGE RESTORATION	1354 W ESTES AVE, CHICAGO, IL IL	NNW	0.14 / 744.73	1	<a href="#">143</a>
<a href="#">81</a>	TANKS CHICAGO	CITIES SERVICES	7126 N SHERIDAN RD CHICAGO IL	NNE	0.14 / 756.42	-10	<a href="#">143</a>
<a href="#">81</a>	TANKS CHICAGO	CITIES SERVICES	7126 N SHERIDAN RD CHICAGO IL	NNE	0.14 / 756.42	-10	<a href="#">143</a>
<a href="#">82</a>	FINDS/FRS	FAMILY DOLLAR INC 6423	1425 W MORSE AVE CHICAGO IL 60626-3481 <i>Registry ID: 110056413386</i>	WSW	0.14 / 757.69	5	<a href="#">144</a>
<a href="#">82</a>	PERMITS CHICAGO	OSCO DRUGS, INC.	1425 W MORSE AVE, CHICAGO, IL IL	WSW	0.14 / 757.69	5	<a href="#">145</a>
<a href="#">82</a>	PERMITS CHICAGO	OSCO DRUG	1425 W MORSE AVE, CHICAGO, IL IL	WSW	0.14 / 757.69	5	<a href="#">145</a>
<a href="#">82</a>	PERMITS CHICAGO	OSCO DRUG	1425 W MORSE AVE, CHICAGO, IL IL	WSW	0.14 / 757.69	5	<a href="#">146</a>
<a href="#">82</a>	PERMITS CHICAGO	NOVOGODER COMPANIES	1425 W MORSE AVE, CHICAGO, IL IL	WSW	0.14 / 757.69	5	<a href="#">146</a>
<a href="#">83</a>	TANKS CHICAGO	NADINE ROGOFF	1432 W MORSE AVE CHICAGO IL	WSW	0.14 / 762.89	3	<a href="#">146</a>
<a href="#">83</a>	TANKS CHICAGO	NADINE ROGOFF	1432 W MORSE AVE CHICAGO IL	WSW	0.14 / 762.89	3	<a href="#">147</a>
<a href="#">84</a>	PERMITS CHICAGO	ABBAY FLOORING	1145 W MORSE AVE, CHICAGO, IL IL	ESE	0.15 / 774.88	-9	<a href="#">147</a>
<a href="#">85</a>	PERMITS CHICAGO	AMBURN PLASTICS, LLC	613 W LUNT AVE, CHICAGO, IL IL	E	0.15 / 786.63	-13	<a href="#">148</a>



Map Key	DB	Company/Site Name	Address	Direction	Distance (mi/ft)	Elev Diff (ft)	Page Number
<a href="#">86</a>	PERMITS CHICAGO	N GREENVIEW, LLC	6954 N GREENVIEW AVE, CHICAGO, IL IL	WSW	0.15 / 797.98	-2	<a href="#">148</a>
<a href="#">87</a>	UST	Rogers Park Citgo	7138 N. Sheridan Rd. Chicago, IL 60626 IL <b>Facility No / Facility Status:</b> 2000800   Active <b>Tank No / Status / Removed Date:</b> 1   Currently in use   , 3   Currently in use   , 2   Currently in use	N	0.16 / 821.73	-9	<a href="#">148</a>
<a href="#">88</a>	LUST	Lakhani & Sons, Inc.	7138 North Sheridan Road Chicago IL 60626 <b>Incident No / Incidents ID / NFR Date:</b> 952079   18622   08/25/2017	N	0.16 / 823.23	-9	<a href="#">154</a>
<a href="#">88</a>	FINDS/FRS	LAKHANI & SONS INC	7138 N SHERIDAN RD CHICAGO IL 60626 <b>Registry ID:</b> 110018477361	N	0.16 / 823.23	-9	<a href="#">154</a>
<a href="#">88</a>	FINDS/FRS	CHICAGO (STREET WK), CITY OF	7138 N SHERIDAN RD-B CHICAGO IL 60626 <b>Registry ID:</b> 110024860499	N	0.16 / 823.23	-9	<a href="#">155</a>
<a href="#">88</a>	SPILLS	LAKHANI AND SONS	7138 N SHERIDAN RD CHICAGO IL <b>Incident No:</b> 952079	N	0.16 / 823.23	-9	<a href="#">156</a>
<a href="#">88</a>	ICIS	LAKHANI & SONS INC	7138 N SHERIDAN RD CHICAGO IL 60626 <b>Registry ID:</b> 110018477361	N	0.16 / 823.23	-9	<a href="#">157</a>
<a href="#">88</a>	LUST TRUST	ROGERS PARK CITGO	IL 60626	N	0.16 / 823.23	-9	<a href="#">157</a>
<a href="#">88</a>	TANKS CHICAGO	ROGERS PARK CITGO	7138 N SHERIDAN RD CHICAGO IL	N	0.16 / 823.23	-9	<a href="#">158</a>
<a href="#">88</a>	TANKS CHICAGO	ROGERS PARK CITGO	7138 N SHERIDAN RD CHICAGO IL	N	0.16 / 823.23	-9	<a href="#">158</a>
<a href="#">88</a>	TANKS CHICAGO	ROGERS PARK CITGO	7138 N SHERIDAN RD CHICAGO IL	N	0.16 / 823.23	-9	<a href="#">158</a>
<a href="#">88</a>	TANKS CHICAGO	ROGERS PARK CITGO	7138 N SHERIDAN RD CHICAGO IL	N	0.16 / 823.23	-9	<a href="#">159</a>
<a href="#">88</a>	TANKS CHICAGO	ROGER PARK (CITGO)	7138 N SHERIDAN RD CHICAGO IL	N	0.16 / 823.23	-9	<a href="#">159</a>

<i>Map Key</i>	<i>DB</i>	<i>Company/Site Name</i>	<i>Address</i>	<i>Direction</i>	<i>Distance (mi/ft)</i>	<i>Elev Diff (ft)</i>	<i>Page Number</i>
<a href="#"><u>88</u></a>	PERMITS CHICAGO	ROGERS PARK SHELL STATION	7138 N SHERIDAN RD IL	N	0.16 / 823.23	-9	<a href="#"><u>160</u></a>
<a href="#"><u>88</u></a>	PERMITS CHICAGO	ROGER PARK (CITGO)	7138 N SHERIDAN RD, CHICAGO, IL IL	N	0.16 / 823.23	-9	<a href="#"><u>161</u></a>
<a href="#"><u>88</u></a>	PERMITS CHICAGO	MANSOOR LAKHANI	7138 N SHERIDAN RD, CHICAGO, IL IL	N	0.16 / 823.23	-9	<a href="#"><u>161</u></a>
<a href="#"><u>88</u></a>	PERMITS CHICAGO	ROGER PARK (CITGO)	7138 N SHERIDAN RD, CHICAGO, IL IL	N	0.16 / 823.23	-9	<a href="#"><u>162</u></a>
<a href="#"><u>88</u></a>	PERMITS CHICAGO	ROGER PARK (CITGO)	7138 N SHERIDAN RD, CHICAGO, IL IL	N	0.16 / 823.23	-9	<a href="#"><u>162</u></a>
<a href="#"><u>88</u></a>	PERMITS CHICAGO	ROGER PARK (CITGO)	7138 N SHERIDAN RD, CHICAGO, IL IL	N	0.16 / 823.23	-9	<a href="#"><u>162</u></a>
<a href="#"><u>88</u></a>	PERMITS CHICAGO		7138 N SHERIDAN RD IL	N	0.16 / 823.23	-9	<a href="#"><u>163</u></a>
<a href="#"><u>88</u></a>	PERMITS CHICAGO	LAKHANI & SONS	7138 N SHERIDAN RD IL	N	0.16 / 823.23	-9	<a href="#"><u>163</u></a>
<a href="#"><u>88</u></a>	LUST DOCUMENT	Lakhani & Sons Inc	7138 N Sheridan Rd Chicago IL 60626	N	0.16 / 823.23	-9	<a href="#"><u>164</u></a>
<a href="#"><u>88</u></a>	IEPA DOCS	Chicago (street Wk),city Of	7138 N Sheridan Rd-b Chicago IL 60626	N	0.16 / 823.23	-9	<a href="#"><u>164</u></a>
<a href="#"><u>88</u></a>	IEPA DOCS	Lakhani & Sons Inc	7138 N Sheridan Rd Chicago IL 60626	N	0.16 / 823.23	-9	<a href="#"><u>164</u></a>
<a href="#"><u>88</u></a>	FINDS/FRS	ROGERS PARK SHELL	7138 N SHERIDAN RD CHICAGO IL 60626 <i>Registry ID: 110070684311</i>	N	0.16 / 823.23	-9	<a href="#"><u>165</u></a>
<a href="#"><u>89</u></a>	PERMITS CHICAGO	FAMILY PROPERTIES, INC.	1317 W TOUHY AVE, CHICAGO, IL IL	N	0.16 / 830.37	-7	<a href="#"><u>165</u></a>

<b>Map Key</b>	<b>DB</b>	<b>Company/Site Name</b>	<b>Address</b>	<b>Direction</b>	<b>Distance (mi/ft)</b>	<b>Elev Diff (ft)</b>	<b>Page Number</b>
<a href="#"><u>90</u></a>	PERMITS CHICAGO	DEV CORP. NORTH	1444 W MORSE AVE, CHICAGO, IL IL	WSW	0.16 / 835.36	-1	<a href="#"><u>166</u></a>
<a href="#"><u>91</u></a>	PERMITS CHICAGO	1518 W GREENLEAF	1518 W GREENLEAF AVE IL	W	0.16 / 846.55	-9	<a href="#"><u>166</u></a>
<a href="#"><u>92</u></a>	PERMITS CHICAGO	ALAN GOLDBERG	6920 N GLENWOOD AVE, CHICAGO, IL IL	SW	0.16 / 853.16	11	<a href="#"><u>167</u></a>
<a href="#"><u>92</u></a>	PERMITS CHICAGO	M.A. LEVIN INC	6920 N GLENWOOD AVE, CHICAGO, IL IL	SW	0.16 / 853.16	11	<a href="#"><u>167</u></a>
<a href="#"><u>93</u></a>	PERMITS CHICAGO	1130 W MORSE	1130 W MORSE AVE IL	ESE	0.16 / 868.22	-10	<a href="#"><u>167</u></a>
<a href="#"><u>94</u></a>	SPILLS	Unknown	1135 West Morse Chicago IL <b>Incident No:</b> H-2017-0087	ESE	0.17 / 897.88	-10	<a href="#"><u>168</u></a>
<a href="#"><u>95</u></a>	TANKS CHICAGO	SEE 7126-36 WEST TOUHY	1301 W TOUHY AVE CHICAGO IL	N	0.17 / 903.25	-9	<a href="#"><u>170</u></a>
<a href="#"><u>96</u></a>	PERMITS CHICAGO	MILES JESU	1126 W MORSE AVE, CHICAGO, IL IL	ESE	0.17 / 913.79	-10	<a href="#"><u>170</u></a>
<a href="#"><u>97</u></a>	PERMITS CHICAGO	FUENTES CABINETS	1500 W ESTES AVE IL	WNW	0.18 / 933.56	-8	<a href="#"><u>171</u></a>
<a href="#"><u>98</u></a>	FINDS/FRS	COLE TAYLOR BANK	6928 N WAYNE ST CHICAGO IL 60626 <b>Registry ID:</b> 110018477218	SSW	0.18 / 933.67	7	<a href="#"><u>171</u></a>
<a href="#"><u>98</u></a>	LUST DOCUMENT	Cole Taylor Bank - 170000497380	6928 N Wayne St Chicago IL 60626	SSW	0.18 / 933.67	7	<a href="#"><u>172</u></a>
<a href="#"><u>98</u></a>	IEPA DOCS	Cole Taylor Bank	6928 N Wayne St Chicago IL 60626	SSW	0.18 / 933.67	7	<a href="#"><u>173</u></a>
<a href="#"><u>99</u></a>	PERMITS CHICAGO	FARWELL ESTATES CONDO ASSOC.	1307 W FARWELL AVE, CHICAGO, IL IL	S	0.18 / 954.44	3	<a href="#"><u>173</u></a>

Map Key	DB	Company/Site Name	Address	Direction	Distance (mi/ft)	Elev Diff (ft)	Page Number
<a href="#">100</a>	UST	Charles Variety & True Value	1512-1518 W Morse Ave Chicago, IL 60626 IL <i>Facility No / Facility Status:</i> 2030607   Closed <i>Tank No / Status / Removed Date:</i> 2   Removed   9/23/1993, 1   Removed   9/23/1993	WSW	0.18 / 965.13	-5	<a href="#">173</a>
<a href="#">100</a>	FINDS/FRS	CHARLES VARIETY & TRUE VALUE	1512-1518 W MORSE AVE CHICAGO IL 60626 <i>Registry ID:</i> 110018477263	WSW	0.18 / 965.13	-5	<a href="#">175</a>
<a href="#">100</a>	PERMITS CHICAGO	CHARLES VARIETY & TRUE VALUE	1512 W MORSE AVE, CHICAGO, IL IL	WSW	0.18 / 965.13	-5	<a href="#">175</a>
<a href="#">100</a>	IEPA DOCS	Charles Variety & True Value	1512-1518 W Morse Ave Chicago IL 60626	WSW	0.18 / 965.13	-5	<a href="#">176</a>
<a href="#">101</a>	PERMITS CHICAGO	FLAIRWOOD CONDOMINIUM	1207 W FARWELL AVE IL	SE	0.18 / 967.81	-4	<a href="#">176</a>
<a href="#">102</a>	PERMITS CHICAGO	ADEL GHOBRIAL	1523 W LUNT AVE, CHICAGO, IL IL	WSW	0.18 / 973.57	-9	<a href="#">177</a>
<a href="#">102</a>	PERMITS CHICAGO	ADELL GHOBRIAL	1523 W LUNT AVE, CHICAGO, IL IL	WSW	0.18 / 973.57	-9	<a href="#">177</a>
<a href="#">103</a>	FINDS/FRS	1116 W MORSE	1116 W MORSE CHICAGO IL 60626 <i>Registry ID:</i> 110063975355	ESE	0.19 / 979.17	-11	<a href="#">177</a>
<a href="#">104</a>	UST	Leone Beach Park	1222 W Touhy Ave Chicago, IL 60626 IL <i>Facility No / Facility Status:</i> 2027294   Closed <i>Tank No / Status / Removed Date:</i> 1   Removed   10/8/1999	NNE	0.19 / 993.28	-22	<a href="#">178</a>
<a href="#">104</a>	TANKS CHICAGO	LEONE BEACH PARK	1222 W TOUHY AVE CHICAGO IL	NNE	0.19 / 993.28	-22	<a href="#">179</a>
<a href="#">104</a>	PERMITS CHICAGO	LEONE BEACH PARK	1222 W TOUHY AVE, CHICAGO, IL IL	NNE	0.19 / 993.28	-22	<a href="#">179</a>
<a href="#">104</a>	IEPA DOCS	Chicago Park Dist	1222 W Touhy Ave Chicago IL 60626	NNE	0.19 / 993.28	-22	<a href="#">180</a>
<a href="#">105</a>	PERMITS CHICAGO	HERBERT SCHWAB	1317 W FARWELL AVE IL	SSW	0.19 / 1,001.64	5	<a href="#">180</a>

Map Key	DB	Company/Site Name	Address	Direction	Distance (mi/ft)	Elev Diff (ft)	Page Number
<a href="#">106</a>	REM ASSESS	Morningside Court Apartments	1520 W Morse Ave Chicago IL 60626	WSW	0.19 / 1,017.27	-6	<a href="#">181</a>
<a href="#">107</a>	UST	Apartment Building	6930 N. Greenview St. Chicago, IL 60626 IL <b>Facility No / Facility Status:</b> 2046033   Exempt <b>Tank No / Status / Removed Date:</b> 1   Removed   12/15/2015, 2   Removed   12/15/2015, 5   Removed   12/16/2015, 6   Removed   12/16/2015, 3   Removed   12/15/2015, 4   Removed   12/16/2015	WSW	0.19 / 1,020.20	-4	<a href="#">181</a>
<a href="#">107</a>	PERMITS CHICAGO	HUNTER PROPERTIES, INC.	6930 N GREENVIEW AVE, CHICAGO, IL IL	WSW	0.19 / 1,020.20	-4	<a href="#">184</a>
<a href="#">107</a>	PERMITS CHICAGO	APARMENT BUILDING	6930 N GREENVIEW AVE IL	WSW	0.19 / 1,020.20	-4	<a href="#">184</a>
<a href="#">107</a>	PERMITS CHICAGO	GRZEGOR ZWIERCZ	6930 N GREENVIEW AVE, CHICAGO, IL IL	WSW	0.19 / 1,020.20	-4	<a href="#">185</a>
<a href="#">107</a>	PERMITS CHICAGO	Apartment Building	6930 N. Greenview St. IL	WSW	0.19 / 1,020.20	-4	<a href="#">185</a>
<a href="#">108</a>	PERMITS CHICAGO	JAMES TISCH	6922 N GREENVIEW AVE, CHICAGO, IL IL	WSW	0.20 / 1,049.24	-3	<a href="#">185</a>
<a href="#">108</a>	PERMITS CHICAGO	DDJ VINTAGE RENOVATION	6922 N GREENVIEW AVE, CHICAGO, IL IL	WSW	0.20 / 1,049.24	-3	<a href="#">186</a>
<a href="#">109</a>	PERMITS CHICAGO	LANDSTAR DEV.	1525 W ESTES AVE, CHICAGO, IL IL	WNW	0.20 / 1,075.82	-9	<a href="#">186</a>
<a href="#">110</a>	PERMITS CHICAGO	URBAN/MORSE SENIORS	1528 W MORSE AVE, CHICAGO, IL IL	WSW	0.21 / 1,117.90	-9	<a href="#">187</a>
<a href="#">111</a>	PERMITS CHICAGO	TUDOR COMMONS CONDO	1527 W ESTES AVE, CHICAGO, IL IL	WNW	0.21 / 1,120.35	-8	<a href="#">187</a>
<a href="#">112</a>	PERMITS CHICAGO	COUNCIL FOR THE JEWISH ELDERLY	1420 W FARWELL AVE, CHICAGO, IL IL	SW	0.21 / 1,120.44	8	<a href="#">187</a>



Map Key	DB	Company/Site Name	Address	Direction	Distance (mi/ft)	Elev Diff (ft)	Page Number
<a href="#">113</a>	PERMITS CHICAGO	1416 W FARWELL CONDO ASSOC	1416 W FARWELL AVE IL	SW	0.21 / 1,120.62	8	<a href="#">188</a>
<a href="#">114</a>	FINDS/FRS	FIELD	7019 N ASHLAND BLVD CHICAGO IL 60626 <i>Registry ID: 110005952095</i>	W	0.21 / 1,126.55	-8	<a href="#">188</a>
<a href="#">114</a>	FINDS/FRS	15W615 LEXINGTON	7019 N ASHLAND AVE CHICAGO IL 60603 <i>Registry ID: 110037141893</i>	W	0.21 / 1,126.55	-8	<a href="#">189</a>
<a href="#">114</a>	PERMITS CHICAGO	CHICAGO PUBLIC SCHOOLS	7019 N ASHLAND AVE, CHICAGO, IL IL	W	0.21 / 1,126.55	-8	<a href="#">190</a>
<a href="#">114</a>	PERMITS CHICAGO	EUGENE FIELD ELEMENTARY SCHOOL	7019 N ASHLAND BLVD IL	W	0.21 / 1,126.55	-8	<a href="#">190</a>
<a href="#">114</a>	PERMITS CHICAGO	D	7019 N ASHLAND BLVD IL	W	0.21 / 1,126.55	-8	<a href="#">191</a>
<a href="#">114</a>	PERMITS CHICAGO	FIELD ELEMENTARY SCHOOL	7019 N ASHLAND BLVD IL	W	0.21 / 1,126.55	-8	<a href="#">191</a>
<a href="#">114</a>	RCRA NON GEN	FIELD	7019 N ASHLAND BLVD CHICAGO IL 60626 <i>EPA Handler ID: ILR000033175</i>	W	0.21 / 1,126.55	-8	<a href="#">191</a>
<a href="#">115</a>	PERMITS CHICAGO	THE BUILDING GROUP	1409 W FARWELL AVE, CHICAGO, IL IL	SW	0.21 / 1,135.03	9	<a href="#">193</a>
<a href="#">115</a>	PERMITS CHICAGO	1409 W FARWELL	1409 W FARWELL AVE IL	SW	0.21 / 1,135.03	9	<a href="#">193</a>
<a href="#">116</a>	FUDS	LOYOLA PARK H&G PN 28	CHICAGO IL <i>FUDS Property No: E05IL3326</i>	ESE	0.22 / 1,138.89	-15	<a href="#">194</a>
<a href="#">117</a>	FINDS/FRS	1421 W FARWELL	1421 W FARWELL CHICAGO IL 60626 <i>Registry ID: 110064372511</i>	SW	0.22 / 1,139.65	8	<a href="#">195</a>
<a href="#">118</a>	UST	Apartment Complex	6832 N Wayne Ave Chicago, IL 60626 <i>Facility No / Facility Status: 2037060   Exempt Tank No / Status / Removed Date: 1   Removed   3/23/1998</i>	SSW	0.22 / 1,145.31	8	<a href="#">195</a>

<b>Map Key</b>	<b>DB</b>	<b>Company/Site Name</b>	<b>Address</b>	<b>Direction</b>	<b>Distance (mi/ft)</b>	<b>Elev Diff (ft)</b>	<b>Page Number</b>
<a href="#">118</a>	TANKS CHICAGO	C. G. MATTHIES	6832 N WAYNE AVE CHICAGO IL	SSW	0.22 / 1,145.31	8	<a href="#">196</a>
<a href="#">118</a>	PERMITS CHICAGO	APARTMENT COMPLEX	6832 N WAYNE AVE, CHICAGO, IL IL	SSW	0.22 / 1,145.31	8	<a href="#">197</a>
<a href="#">119</a>	PERMITS CHICAGO	MAX STOLYAROV	1421 W FARWELL AVE, CHICAGO, IL IL	SW	0.22 / 1,147.16	7	<a href="#">197</a>
<a href="#">119</a>	PERMITS CHICAGO	SUTTON MANAGEMENT LLC	1421 W FARWELL AVE, CHICAGO, IL IL	SW	0.22 / 1,147.16	7	<a href="#">198</a>
<a href="#">120</a>	PERMITS CHICAGO	1422 W FARWELL	1422 W FARWELL AVE IL	SW	0.22 / 1,150.70	5	<a href="#">198</a>
<a href="#">121</a>	PERMITS CHICAGO	MR. THOMAS SAKODA	6816 N LAKEWOOD AVE, CHICAGO, IL IL	S	0.22 / 1,157.15	3	<a href="#">198</a>
<a href="#">122</a>	TANKS CHICAGO	SOL VOLKMAN	6825 N SHERIDAN RD CHICAGO IL	SE	0.22 / 1,160.31	-7	<a href="#">199</a>
<a href="#">123</a>	LUST	Covaci, William	1360 Went Touhy Avenue Chicago IL 60626 <b>Incident No   Incidents ID   NFR Date:</b> 20080330   25226   08/11/2008	NNW	0.22 / 1,161.33	1	<a href="#">199</a>
<a href="#">123</a>	UST	Multi-Unit Residential Building	1360 W. Touhy Chicago, IL 60626 IL <b>Facility No   Facility Status:</b> 2043970   Exempt <b>Tank No   Status   Removed Date:</b> 1   Removed   3/13/2008, 2   Abandoned in place	NNW	0.22 / 1,161.33	1	<a href="#">200</a>
<a href="#">123</a>	TANKS CHICAGO	MULTI-UNIT RESIDENTIAL BUILDING	1360 W TOUHY AVE CHICAGO IL	NNW	0.22 / 1,161.33	1	<a href="#">201</a>
<a href="#">123</a>	TANKS CHICAGO	LINWAY APARTMENTS	1360 W TOUHY AVE CHICAGO IL	NNW	0.22 / 1,161.33	1	<a href="#">202</a>
<a href="#">123</a>	LUST DOCUMENT	Covaci, William - 170001756623	1360 W Touhy Ave Chicago IL 60626	NNW	0.22 / 1,161.33	1	<a href="#">202</a>
<a href="#">123</a>	IEPA DOCS	Covaci, William	1360 W Touhy Ave Chicago IL 60626	NNW	0.22 / 1,161.33	1	<a href="#">203</a>

Map Key	DB	Company/Site Name	Address	Direction	Distance (mi/ft)	Elev Diff (ft)	Page Number
<a href="#">124</a>	PERMITS CHICAGO	CHRIS DOSEV	1423 W FARWELL AVE, CHICAGO, IL IL	SW	0.22 / 1,173.57	4	<a href="#">203</a>
<a href="#">125</a>	TANKS CHICAGO	H A COLEMAN	6951 N ASHLAND AVE CHICAGO IL	WSW	0.22 / 1,179.95	-9	<a href="#">203</a>
<a href="#">126</a>	PERMITS CHICAGO	JAGO VASILJ	1540 W MORSE AVE, CHICAGO, IL IL	WSW	0.22 / 1,185.54	-9	<a href="#">204</a>
<a href="#">127</a>	UST	1447 West touhy Building	1447 W Touhy Ave Chicago, IL 60626 IL <i>Facility No / Facility Status:</i> 2041813   Exempt <i>Tank No / Status / Removed Date:</i> 1   Removed   8/21/2003	NW	0.23 / 1,199.45	-3	<a href="#">204</a>
<a href="#">127</a>	TANKS CHICAGO	WEST TOUHY BUILDING	1447 W TOUHY AVE CHICAGO IL	NW	0.23 / 1,199.45	-3	<a href="#">205</a>
<a href="#">127</a>	TANKS CHICAGO	J. MARGOLIN	1447 W TOUHY AVE CHICAGO IL	NW	0.23 / 1,199.45	-3	<a href="#">205</a>
<a href="#">127</a>	PERMITS CHICAGO	WEST TOUHY BUILDING	1447 W TOUHY AVE, CHICAGO, IL IL	NW	0.23 / 1,199.45	-3	<a href="#">206</a>
<a href="#">128</a>	PERMITS CHICAGO	LAKEFRONT MANAGEMENT	6822 N WAYNE AVE, CHICAGO, IL IL	SSW	0.23 / 1,229.11	8	<a href="#">206</a>
<a href="#">129</a>	PERMITS CHICAGO	WATERSTONE CONDO ASSOCIATION	6807 N LAKEWOOD AVE, CHICAGO, IL IL	S	0.23 / 1,232.61	2	<a href="#">207</a>
<a href="#">130</a>	PERMITS CHICAGO	ROSEN MGT.	1443 W FARWELL AVE, CHICAGO, IL IL	SW	0.23 / 1,233.82	-1	<a href="#">207</a>
<a href="#">130</a>	PERMITS CHICAGO	1443 W FARWELL	1443 W FARWELL AVE IL	SW	0.23 / 1,233.82	-1	<a href="#">208</a>
<a href="#">131</a>	LUST DOCUMENT	Amoco Oil Co, Aca Mgmt Svc	7059 Ashland St Chicago IL 60636	W	0.23 / 1,236.72	-8	<a href="#">208</a>
<a href="#">131</a>	IEPA DOCS	Amoco Oil Co, Aca Mgmt Svc	7059 Ashland St Chicago IL 60636	W	0.23 / 1,236.72	-8	<a href="#">208</a>

Map Key	DB	Company/Site Name	Address	Direction	Distance (mi/ft)	Elev Diff (ft)	Page Number
<a href="#">131</a>	FINDS/FRS	MOBIL	7059 ASHLAND ST CHICAGO IL 60636 <i>Registry ID: 110070684275</i>	W	0.23 / 1,236.72	-8	<a href="#">209</a>
<a href="#">132</a>	PERMITS CHICAGO	ASTOR HOUSE LLC	1246 W PRATT AVE, CHICAGO, IL IL	SSE	0.23 / 1,237.98	1	<a href="#">210</a>
<a href="#">132</a>	PERMITS CHICAGO	1246 PRATT MANAGEMENT LLC	1246 W PRATT BLVD IL	SSE	0.23 / 1,237.98	1	<a href="#">210</a>
<a href="#">132</a>	PERMITS CHICAGO	ASTOR APARTMENTS	1246 W PRATT AVE, CHICAGO, IL IL	SSE	0.23 / 1,237.98	1	<a href="#">210</a>
<a href="#">132</a>	PERMITS CHICAGO	ASTOR HOUSE, LLC	1246 W PRATT AVE, CHICAGO, IL IL	SSE	0.23 / 1,237.98	1	<a href="#">211</a>
<a href="#">132</a>	PERMITS CHICAGO	CONTINENTAL STYLES	1246 W PRATT BLVD IL	SSE	0.23 / 1,237.98	1	<a href="#">211</a>
<a href="#">133</a>	PERMITS CHICAGO	6969 N. ASHLAND	6969 N ASHLAND BLVD IL	WSW	0.23 / 1,240.06	-8	<a href="#">211</a>
<a href="#">134</a>	SPILLS	BP PRODUCTS NORTHAMERICA	7059 S. ASHLAND CHICAGO IL <i>Incident No: H 2003 1575</i>	W	0.24 / 1,241.26	-8	<a href="#">212</a>
<a href="#">134</a>	SPILLS	AMOCO OIL COMPANY	7059 ASHLAND ST. CHICAGO IL <i>Incident No: 911687</i>	W	0.24 / 1,241.26	-8	<a href="#">213</a>
<a href="#">135</a>	TANKS CHICAGO	RODGER PARK COMMUNITY CHURCH	1545 W MORSE AVE CHICAGO IL	WSW	0.24 / 1,242.01	-9	<a href="#">214</a>
<a href="#">135</a>	PERMITS CHICAGO	UNITED METHODIST CHURCH-ROGERS PARK	1545 W MORSE AVE, CHICAGO, IL IL	WSW	0.24 / 1,242.01	-9	<a href="#">215</a>
<a href="#">136</a>	TANKS CHICAGO	SOL GOODMAN	1512 W FARWELL AVE CHICAGO IL	WSW	0.24 / 1,248.85	-6	<a href="#">215</a>
<a href="#">137</a>	PERMITS CHICAGO	BASIL C. DOYLE	1145 W FARWELL AVE, CHICAGO, IL IL	SE	0.24 / 1,250.52	-10	<a href="#">216</a>

<b>Map Key</b>	<b>DB</b>	<b>Company/Site Name</b>	<b>Address</b>	<b>Direction</b>	<b>Distance (mi/ft)</b>	<b>Elev Diff (ft)</b>	<b>Page Number</b>
<a href="#"><u>138</u></a>	PERMITS CHICAGO	POINT LOMA CONDO ASSOC.	1138 W FARWELL AVE, CHICAGO, IL IL	SE	0.24 / 1,251.17	-11	<a href="#"><u>216</u></a>
<a href="#"><u>138</u></a>	PERMITS CHICAGO	1138 W FARWELL	1138 W FARWELL AVE IL	SE	0.24 / 1,251.17	-11	<a href="#"><u>216</u></a>
<a href="#"><u>139</u></a>	PERMITS CHICAGO	PRADEE PATEL	6816 N SHERIDAN RD IL	SE	0.24 / 1,263.09	-6	<a href="#"><u>217</u></a>
<a href="#"><u>140</u></a>	PERMITS CHICAGO	VZN EYECARE	6814 N SHERIDAN RD IL	SE	0.24 / 1,268.29	-6	<a href="#"><u>217</u></a>
<a href="#"><u>141</u></a>	TANKS CHICAGO	SOL GOODMAN	1506 W FARWELL AVE CHICAGO IL	WSW	0.24 / 1,270.47	-6	<a href="#"><u>218</u></a>
<a href="#"><u>141</u></a>	TANKS CHICAGO	SOL GOODMAN	1506 W FARWELL AVE CHICAGO IL	WSW	0.24 / 1,270.47	-6	<a href="#"><u>218</u></a>
<a href="#"><u>142</u></a>	PERMITS CHICAGO	ALBERT BODINE	6810 N SHERIDAN RD IL	SE	0.24 / 1,279.36	-6	<a href="#"><u>218</u></a>
<a href="#"><u>143</u></a>	TANKS CHICAGO	SIDNEY FREICH	6809 N SHERIDAN RD CHICAGO IL	SE	0.24 / 1,283.20	-6	<a href="#"><u>219</u></a>
<a href="#"><u>144</u></a>	PERMITS CHICAGO	MARC REALTY	6808 N SHERIDAN RD, CHICAGO, IL IL	SE	0.24 / 1,284.57	-6	<a href="#"><u>219</u></a>
<a href="#"><u>145</u></a>	PERMITS CHICAGO	7064 N ASHLAND	7064 N ASHLAND BLVD IL	WNW	0.24 / 1,284.76	-8	<a href="#"><u>220</u></a>
<a href="#"><u>146</u></a>	PERMITS CHICAGO	FARWELL CONDO ASSOCIATION	1134 W FARWELL AVE, CHICAGO, IL IL	ESE	0.25 / 1,295.02	-11	<a href="#"><u>220</u></a>
<a href="#"><u>147</u></a>	PERMITS CHICAGO	PILLARS SOCIAL KAFE	6800 N SHERIDAN RD IL	SSE	0.25 / 1,301.30	-4	<a href="#"><u>220</u></a>
<a href="#"><u>147</u></a>	PERMITS CHICAGO	SHERIDAN PRATT, LLC	6800 N SHERIDAN RD IL	SSE	0.25 / 1,301.30	-4	<a href="#"><u>221</u></a>



<i>Map Key</i>	<i>DB</i>	<i>Company/Site Name</i>	<i>Address</i>	<i>Direction</i>	<i>Distance (mi/ft)</i>	<i>Elev Diff (ft)</i>	<i>Page Number</i>
<a href="#">148</a>	PERMITS CHICAGO	ALLEN SMITH	7010 N ASHLAND AVE, CHICAGO, IL IL	W	0.25 / 1,304.75	-8	<a href="#">221</a>
<a href="#">149</a>	FINDS/FRS	KRYSTOF, BRIDGET	6832 N WAYNE CHICAGO IL 60626  <b>Registry ID:</b> 110018477389	SSW	0.25 / 1,310.41	8	<a href="#">222</a>
<a href="#">149</a>	IEPA DOCS	Krystof, Bridget	6832 N Wayne Chicago IL 60626	SSW	0.25 / 1,310.41	8	<a href="#">222</a>

## Executive Summary: Summary by Data Source

### Standard

### Federal

#### **RCRA VSQG - RCRA Very Small Quantity Generators List**

A search of the RCRA VSQG database, dated Jul 10, 2023 has found that there are 3 RCRA VSQG site(s) within approximately 0.25 miles of the project property.

<u>Equal/Higher Elevation</u>	<u>Address</u>	<u>Direction</u>	<u>Distance (mi/ft)</u>	<u>Map Key</u>
GENOA HEALTHCARE	1400 W GREENLEAF AVE STE 101 CHICAGO IL 60626  <i>EPA Handler ID: ILR000209874</i>	WNW	0.06 / 297.20	<a href="#">25</a>

<u>Lower Elevation</u>	<u>Address</u>	<u>Direction</u>	<u>Distance (mi/ft)</u>	<u>Map Key</u>
LOYOLA PARK	1230 W GREENLEAF AVE CHICAGO IL 60626  <i>EPA Handler ID: ILR000197533</i>	ENE	0.07 / 387.56	<a href="#">35</a>
DEMCO	1225 W MORSE CHICAGO IL 60626  <i>EPA Handler ID: ILD982635583</i>	SSE	0.09 / 490.80	<a href="#">42</a>

#### **RCRA NON GEN - RCRA Non-Generators**

A search of the RCRA NON GEN database, dated Jul 10, 2023 has found that there are 1 RCRA NON GEN site(s) within approximately 0.25 miles of the project property.

<u>Lower Elevation</u>	<u>Address</u>	<u>Direction</u>	<u>Distance (mi/ft)</u>	<u>Map Key</u>
FIELD	7019 N ASHLAND BLVD CHICAGO IL 60626  <i>EPA Handler ID: ILR000033175</i>	W	0.21 / 1,126.55	<a href="#">114</a>

### State

#### **LUST - Leaking Underground Storage Tanks (LUST)**

A search of the LUST database, dated Aug 3, 2023 has found that there are 4 LUST site(s) within approximately 0.50 miles of the project property.

<u>Equal/Higher Elevation</u>	<u>Address</u>	<u>Direction</u>	<u>Distance (mi/ft)</u>	<u>Map Key</u>
Covaci, William	1360 Went Touhy Avenue Chicago IL 60626	NNW	0.22 / 1,161.33	<a href="#">123</a>

<u>Equal/Higher Elevation</u>	<u>Address</u>	<u>Direction</u>	<u>Distance (mi/ft)</u>	<u>Map Key</u>
-------------------------------	----------------	------------------	-------------------------	----------------

*Incident No | Incidents ID | NFR Date: 20080330 | 25226 | 08/11/2008*

<u>Lower Elevation</u>	<u>Address</u>	<u>Direction</u>	<u>Distance (mi/ft)</u>	<u>Map Key</u>
------------------------	----------------	------------------	-------------------------	----------------

Woo Development & Investments	1154 West Lunt Avenue Chicago IL 60626	E	0.06 / 313.17	<a href="#">27</a>
-------------------------------	---	---	---------------	--------------------

*Incident No | Incidents ID | NFR Date: 20060611 | 4629 |*

Chicago Park Dist.	1230 West Greenleaf Chicago IL 60608	ENE	0.10 / 541.07	<a href="#">48</a>
--------------------	---	-----	---------------	--------------------

*Incident No | Incidents ID | NFR Date: 902757 | 9113 | 01/31/2008*

Lakhani & Sons, Inc.	7138 North Sheridan Road Chicago IL 60626	N	0.16 / 823.23	<a href="#">88</a>
----------------------	--	---	---------------	--------------------

*Incident No | Incidents ID | NFR Date: 952079 | 18622 | 08/25/2017*

### **LUST DOCUMENT - Leaking UST Document**

A search of the LUST DOCUMENT database, dated Apr 19, 2023 has found that there are 6 LUST DOCUMENT site(s) within approximately 0.50 miles of the project property.

<u>Equal/Higher Elevation</u>	<u>Address</u>	<u>Direction</u>	<u>Distance (mi/ft)</u>	<u>Map Key</u>
-------------------------------	----------------	------------------	-------------------------	----------------

Cole Taylor Bank - 170000497380	6928 N Wayne St Chicago IL 60626	SSW	0.18 / 933.67	<a href="#">98</a>
---------------------------------	-------------------------------------	-----	---------------	--------------------

Covaci, William - 170001756623	1360 W Touhy Ave Chicago IL 60626	NNW	0.22 / 1,161.33	<a href="#">123</a>
--------------------------------	--------------------------------------	-----	-----------------	---------------------

<u>Lower Elevation</u>	<u>Address</u>	<u>Direction</u>	<u>Distance (mi/ft)</u>	<u>Map Key</u>
------------------------	----------------	------------------	-------------------------	----------------

Chicago Park Dist	1320 W Greenleaf Chicago IL 60626	NNE	0.01 / 68.08	<a href="#">2</a>
-------------------	--------------------------------------	-----	--------------	-------------------

Woo Development & Investments	1154 W Lunt Ave Chicago IL 60626	E	0.06 / 313.17	<a href="#">27</a>
-------------------------------	-------------------------------------	---	---------------	--------------------

Lakhani & Sons Inc	7138 N Sheridan Rd Chicago IL 60626	N	0.16 / 823.23	<a href="#">88</a>
--------------------	--	---	---------------	--------------------

Amoco Oil Co, Aca Mgmt Svc	7059 Ashland St Chicago IL 60636	W	0.23 / 1,236.72	<a href="#">131</a>
----------------------------	-------------------------------------	---	-----------------	---------------------

### **LUST TRUST - Underground Storage Tank Fund Payment Priority List**

A search of the LUST TRUST database, dated Nov 01, 2016 has found that there are 1 LUST TRUST site(s) within approximately 0.50 miles of the project property.

<u>Lower Elevation</u>	<u>Address</u>	<u>Direction</u>	<u>Distance (mi/ft)</u>	<u>Map Key</u>
ROGERS PARK CITGO	IL 60626	N	0.16 / 823.23	<a href="#">88</a>

## UST - Underground Storage Tank Database (UST)

A search of the UST database, dated Aug 3, 2023 has found that there are 10 UST site(s) within approximately 0.25 miles of the project property.

<u>Equal/Higher Elevation</u>	<u>Address</u>	<u>Direction</u>	<u>Distance (mi/ft)</u>	<u>Map Key</u>
Apartment Complex	6832 N Wayne Ave Chicago, IL 60626 IL	SSW	0.22 / 1,145.31	<a href="#">118</a>

**Facility No | Facility Status:** 2037060 | Exempt  
**Tank No | Status | Removed Date:** 1 | Removed | 3/23/1998

Multi-Unit Residential Building	1360 W. Touhy Chicago, IL 60626 IL	NNW	0.22 / 1,161.33	<a href="#">123</a>
---------------------------------	---------------------------------------	-----	-----------------	---------------------

**Facility No | Facility Status:** 2043970 | Exempt  
**Tank No | Status | Removed Date:** 1 | Removed | 3/13/2008, 2 | Abandoned in place |

<u>Lower Elevation</u>	<u>Address</u>	<u>Direction</u>	<u>Distance (mi/ft)</u>	<u>Map Key</u>
Residential/Commercial Building	1154 W. Lunt Avenue Chicago, IL 60626 IL	E	0.06 / 313.17	<a href="#">27</a>

**Facility No | Facility Status:** 2043297 | Exempt  
**Tank No | Status | Removed Date:** 2 | Abandoned in place | , 1 | Abandoned in place | , 4 | Abandoned in place | , 3 | Abandoned in place |

Dana E Morrison Jr Co	1225 W Morse St Chicago, IL 60626 IL	SSE	0.09 / 490.80	<a href="#">42</a>
-----------------------	---	-----	---------------	--------------------

**Facility No | Facility Status:** 2028909 | Closed  
**Tank No | Status | Removed Date:** 1 | Abandoned in place | , 2 | Abandoned in place |

Loyola Park Fieldhouse	1230 W Greenleaf Chicago, IL 60626 IL	ENE	0.10 / 541.07	<a href="#">48</a>
------------------------	--	-----	---------------	--------------------

**Facility No | Facility Status:** 2034096 | Closed  
**Tank No | Status | Removed Date:** 1 | Removed | 10/19/1990, 2 | Removed | 10/19/1990

Rogers Park Citgo	7138 N. Sheridan Rd. Chicago, IL 60626 IL	N	0.16 / 821.73	<a href="#">87</a>
-------------------	---	---	---------------	--------------------

**Facility No | Facility Status:** 2000800 | Active  
**Tank No | Status | Removed Date:** 1 | Currently in use | , 3 | Currently in use | , 2 | Currently in use |

Charles Variety & True Value	1512-1518 W Morse Ave Chicago, IL 60626 IL	WSW	0.18 / 965.13	<a href="#">100</a>
------------------------------	--	-----	---------------	---------------------

**Facility No | Facility Status:** 2030607 | Closed  
**Tank No | Status | Removed Date:** 2 | Removed | 9/23/1993, 1 | Removed | 9/23/1993

Leone Beach Park	1222 W Touhy Ave Chicago, IL 60626 IL	NNE	0.19 / 993.28	<a href="#">104</a>
------------------	--	-----	---------------	---------------------

<u>Lower Elevation</u>	<u>Address</u>	<u>Direction</u>	<u>Distance (mi/ft)</u>	<u>Map Key</u>
<b>Facility No   Facility Status:</b> 2027294   Closed <b>Tank No   Status   Removed Date:</b> 1   Removed   10/8/1999				
Apartment Building	6930 N. Greenview St. Chicago, IL 60626 IL	WSW	0.19 / 1,020.20	<a href="#">107</a>
<b>Facility No   Facility Status:</b> 2046033   Exempt <b>Tank No   Status   Removed Date:</b> 1   Removed   12/15/2015, 2   Removed   12/15/2015, 5   Removed   12/16/2015, 6   Removed   12/16/2015, 3   Removed   12/15/2015, 4   Removed   12/16/2015				
1447 West touhy Building	1447 W Touhy Ave Chicago, IL 60626 IL	NW	0.23 / 1,199.45	<a href="#">127</a>
<b>Facility No   Facility Status:</b> 2041813   Exempt <b>Tank No   Status   Removed Date:</b> 1   Removed   8/21/2003				

## **ENG - Sites with Engineering Controls**

A search of the ENG database, dated Jun 28, 2023 has found that there are 3 ENG site(s) within approximately 0.50 miles of the project property.

<u>Equal/Higher Elevation</u>	<u>Address</u>	<u>Direction</u>	<u>Distance (mi/ft)</u>	<u>Map Key</u>
Morningside Court Apartments	1250 West Morse Avenue Chicago IL 60626	S	0.09 / 481.10	<a href="#">41</a>
James Young Corporation	1317 West Morse Avenue Chicago IL 60626	SSW	0.11 / 596.50	<a href="#">56</a>

<u>Lower Elevation</u>	<u>Address</u>	<u>Direction</u>	<u>Distance (mi/ft)</u>	<u>Map Key</u>
Woo Development & Investments	1154 West Lunt Avenue Chicago IL 60626	E	0.06 / 313.17	<a href="#">27</a>

## **INST - Institutional Controls**

A search of the INST database, dated Jun 28, 2023 has found that there are 3 INST site(s) within approximately 0.50 miles of the project property.

<u>Equal/Higher Elevation</u>	<u>Address</u>	<u>Direction</u>	<u>Distance (mi/ft)</u>	<u>Map Key</u>
Morningside Court Apartments	1250 West Morse Avenue Chicago IL 60626	S	0.09 / 481.10	<a href="#">41</a>
James Young Corporation	1317 West Morse Avenue Chicago IL 60626	SSW	0.11 / 596.50	<a href="#">56</a>



<u>Lower Elevation</u>	<u>Address</u>	<u>Direction</u>	<u>Distance (mi/ft)</u>	<u>Map Key</u>
Woo Development & Investments	1154 West Lunt Avenue Chicago IL 60626	E	0.06 / 313.17	<a href="#">27</a>

### **SRP - Illinois Site Remediation Program Database**

A search of the SRP database, dated Jun 28, 2023 has found that there are 3 SRP site(s) within approximately 0.50 miles of the project property.

<u>Equal/Higher Elevation</u>	<u>Address</u>	<u>Direction</u>	<u>Distance (mi/ft)</u>	<u>Map Key</u>
Morningside Court Apartments	1250 West Morse Avenue Chicago IL 60626	S	0.09 / 481.10	<a href="#">41</a>
James Young Corporation	1317 West Morse Avenue Chicago IL 60626	SSW	0.11 / 596.50	<a href="#">56</a>

<u>Lower Elevation</u>	<u>Address</u>	<u>Direction</u>	<u>Distance (mi/ft)</u>	<u>Map Key</u>
Woo Development & Investments	1154 West Lunt Avenue Chicago IL 60626	E	0.06 / 313.17	<a href="#">27</a>

### **REM ASSESS - Document Explorer Remediation and Assessment Sites**

A search of the REM ASSESS database, dated Apr 19, 2023 has found that there are 3 REM ASSESS site(s) within approximately 0.50 miles of the project property.

<u>Equal/Higher Elevation</u>	<u>Address</u>	<u>Direction</u>	<u>Distance (mi/ft)</u>	<u>Map Key</u>
James Young Corp	1317 W Morse Ave Chicago IL 60626	SSW	0.11 / 596.50	<a href="#">56</a>

<u>Lower Elevation</u>	<u>Address</u>	<u>Direction</u>	<u>Distance (mi/ft)</u>	<u>Map Key</u>
Woo Development & Investments	1154 W Lunt Ave Chicago IL 60626	E	0.06 / 313.17	<a href="#">27</a>
Morningside Court Apartments	1520 W Morse Ave Chicago IL 60626	WSW	0.19 / 1,017.27	<a href="#">106</a>

### **County**

### **TANKS CHICAGO - Chicago Storage Tanks**

A search of the TANKS CHICAGO database, dated Aug 23, 2023 has found that there are 42 TANKS CHICAGO site(s) within approximately 0.25 miles of the project property.

<b><u>Equal/Higher Elevation</u></b>	<b><u>Address</u></b>	<b><u>Direction</u></b>	<b><u>Distance (mi/ft)</u></b>	<b><u>Map Key</u></b>
BEN OLSON	1325 W MORSE AVE CHICAGO IL	SSW	0.12 / 647.08	<a href="#"><u>62</u></a>
BEN OLSON	1325 W MORSE AVE CHICAGO IL	SSW	0.12 / 647.08	<a href="#"><u>62</u></a>
NATHAN SIDEMAN	1416 W MORSE AVE CHICAGO IL	WSW	0.13 / 704.62	<a href="#"><u>73</u></a>
NADINE ROGOFF	1432 W MORSE AVE CHICAGO IL	WSW	0.14 / 762.89	<a href="#"><u>83</u></a>
NADINE ROGOFF	1432 W MORSE AVE CHICAGO IL	WSW	0.14 / 762.89	<a href="#"><u>83</u></a>
C. G. MATTHIES	6832 N WAYNE AVE CHICAGO IL	SSW	0.22 / 1,145.31	<a href="#"><u>118</u></a>
MULTI-UNIT RESIDENTIAL BUILDING	1360 W TOUHY AVE CHICAGO IL	NNW	0.22 / 1,161.33	<a href="#"><u>123</u></a>
LINWAY APARTMENTS	1360 W TOUHY AVE CHICAGO IL	NNW	0.22 / 1,161.33	<a href="#"><u>123</u></a>
<b><u>Lower Elevation</u></b>	<b><u>Address</u></b>	<b><u>Direction</u></b>	<b><u>Distance (mi/ft)</u></b>	<b><u>Map Key</u></b>
SIDNEY HUSTER	1317 W GREENLEAF AVE CHICAGO IL	NE	0.01 / 38.95	<a href="#"><u>1</u></a>
IRVING MARGOLIN	7068 N SHERIDAN RD CHICAGO IL	NNE	0.06 / 291.55	<a href="#"><u>24</u></a>
RESIDENTIAL/COMMERCIAL BUILDING	1154 W LUNT AVE CHICAGO IL	E	0.06 / 313.17	<a href="#"><u>27</u></a>
7070 NORTH SHERIDAN CORPORATION	7070 N SHERIDAN RD CHICAGO IL	NNE	0.07 / 366.12	<a href="#"><u>32</u></a>

<b><u>Lower Elevation</u></b>	<b><u>Address</u></b>	<b><u>Direction</u></b>	<b><u>Distance (mi/ft)</u></b>	<b><u>Map Key</u></b>
CHICAGO PARK DISTRICT	1230 W GREENLEAF AVE CHICAGO IL	ENE	0.07 / 387.56	<a href="#"><u>35</u></a>
LOYOLA PARK	1230 W GREENLEAF AVE CHICAGO IL	ENE	0.07 / 387.56	<a href="#"><u>35</u></a>
WHULTZ LITHOGRAPHING	1240 W MORSE AVE CHICAGO IL	SSE	0.09 / 454.68	<a href="#"><u>38</u></a>
BURTON LIPTON	1234 W MORSE AVE CHICAGO IL	SSE	0.09 / 456.67	<a href="#"><u>39</u></a>
BURTON LIPTON	1234 W MORSE AVE CHICAGO IL	SSE	0.09 / 456.67	<a href="#"><u>39</u></a>
BURTON LIPTON	1234 W MORSE AVE CHICAGO IL	SSE	0.09 / 456.67	<a href="#"><u>39</u></a>
BURTON LIPTON	1234 W MORSE AVE CHICAGO IL	SSE	0.09 / 456.67	<a href="#"><u>39</u></a>
DEMCO	1225 W MORSE AVE CHICAGO IL	SSE	0.09 / 490.80	<a href="#"><u>42</u></a>
DANA MORRISON COMPANY	1225 W MORSE AVE CHICAGO IL	SSE	0.09 / 490.80	<a href="#"><u>42</u></a>
SINCLAIR REFINING COMPANY	7120 N SHERIDAN RD CHICAGO IL	N	0.13 / 688.71	<a href="#"><u>70</u></a>
SINCLAIR REFINING COMPANY	7120 N SHERIDAN RD CHICAGO IL	N	0.13 / 688.71	<a href="#"><u>70</u></a>
ROGERS PARK PRESBYTERIAN CHURCH	7059 N GREENVIEW AVE CHICAGO IL	WNW	0.13 / 707.09	<a href="#"><u>75</u></a>

<b><u>Lower Elevation</u></b>	<b><u>Address</u></b>	<b><u>Direction</u></b>	<b><u>Distance (mi/ft)</u></b>	<b><u>Map Key</u></b>
CITIES SERVICES	7126 N SHERIDAN RD CHICAGO IL	NNE	0.14 / 756.42	<a href="#"><u>81</u></a>
CITIES SERVICES	7126 N SHERIDAN RD CHICAGO IL	NNE	0.14 / 756.42	<a href="#"><u>81</u></a>
ROGER PARK (CITGO)	7138 N SHERIDAN RD CHICAGO IL	N	0.16 / 823.23	<a href="#"><u>88</u></a>
ROGERS PARK CITGO	7138 N SHERIDAN RD CHICAGO IL	N	0.16 / 823.23	<a href="#"><u>88</u></a>
ROGERS PARK CITGO	7138 N SHERIDAN RD CHICAGO IL	N	0.16 / 823.23	<a href="#"><u>88</u></a>
ROGERS PARK CITGO	7138 N SHERIDAN RD CHICAGO IL	N	0.16 / 823.23	<a href="#"><u>88</u></a>
ROGERS PARK CITGO	7138 N SHERIDAN RD CHICAGO IL	N	0.16 / 823.23	<a href="#"><u>88</u></a>
SEE 7126-36 WEST TOUHY	1301 W TOUHY AVE CHICAGO IL	N	0.17 / 903.25	<a href="#"><u>95</u></a>
LEONE BEACH PARK	1222 W TOUHY AVE CHICAGO IL	NNE	0.19 / 993.28	<a href="#"><u>104</u></a>
SOL VOLKMAN	6825 N SHERIDAN RD CHICAGO IL	SE	0.22 / 1,160.31	<a href="#"><u>122</u></a>
H A COLEMAN	6951 N ASHLAND AVE CHICAGO IL	WSW	0.22 / 1,179.95	<a href="#"><u>125</u></a>
WEST TOUHY BUILDING	1447 W TOUHY AVE CHICAGO IL	NW	0.23 / 1,199.45	<a href="#"><u>127</u></a>
J. MARGOLIN	1447 W TOUHY AVE CHICAGO IL	NW	0.23 / 1,199.45	<a href="#"><u>127</u></a>

<u>Lower Elevation</u>	<u>Address</u>	<u>Direction</u>	<u>Distance (mi/ft)</u>	<u>Map Key</u>
RODGER PARK COMMUNITY CHURCH	1545 W MORSE AVE CHICAGO IL	WSW	0.24 / 1,242.01	<a href="#"><u>135</u></a>
SOL GOODMAN	1512 W FARWELL AVE CHICAGO IL	WSW	0.24 / 1,248.85	<a href="#"><u>136</u></a>
SOL GOODMAN	1506 W FARWELL AVE CHICAGO IL	WSW	0.24 / 1,270.47	<a href="#"><u>141</u></a>
SOL GOODMAN	1506 W FARWELL AVE CHICAGO IL	WSW	0.24 / 1,270.47	<a href="#"><u>141</u></a>
SIDNEY FREICH	6809 N SHERIDAN RD CHICAGO IL	SE	0.24 / 1,283.20	<a href="#"><u>143</u></a>

#### **PERMITS CHICAGO - Chicago Environmental Permits**

A search of the PERMITS CHICAGO database, dated Jun 15, 2023 has found that there are 181 PERMITS CHICAGO site(s) within approximately 0.12 miles of the project property.

<u>Equal/Higher Elevation</u>	<u>Address</u>	<u>Direction</u>	<u>Distance (mi/ft)</u>	<u>Map Key</u>
DEOWAY APTS	7001 N GLENWOOD AVE, CHICAGO, IL IL	WSW	0.03 / 182.76	<a href="#"><u>3</u></a>
KELLY CONSTRUCTION & DESIGN LL	7006 N GLENWOOD AVE IL	W	0.03 / 182.93	<a href="#"><u>4</u></a>
1310 W LUNT	1310 W LUNT AVE IL	SW	0.04 / 204.66	<a href="#"><u>7</u></a>
1310 W. LUNT	1310 W LUNT AVE IL	SW	0.04 / 204.66	<a href="#"><u>7</u></a>
HARRY MAJOR	1304 W LUNT AVE, CHICAGO, IL IL	S	0.04 / 205.80	<a href="#"><u>8</u></a>
HUNTER PROPERTIES, INC.	1357 W GREENLEAF AVE, CHICAGO, IL IL	WNW	0.04 / 205.86	<a href="#"><u>9</u></a>



<u>Equal/Higher Elevation</u>	<u>Address</u>	<u>Direction</u>	<u>Distance (mi/ft)</u>	<u>Map Key</u>
HEATING BOILER	1345 W GREENLEAF AVE IL	NW	0.04 / 206.34	<a href="#">10</a>
LAMS REAL ESTATE	1344 W LUNT AVE, CHICAGO, IL IL	WSW	0.04 / 207.23	<a href="#">11</a>
1344 W. LUNT	1344 W LUNT AVE IL	WSW	0.04 / 207.23	<a href="#">11</a>
1344 W. LUNT	1344 W LUNT AVE IL	WSW	0.04 / 207.23	<a href="#">11</a>
LAMS REAL ESTATE	1369 W GREENLEAF AVE, CHICAGO, IL IL	WNW	0.04 / 207.33	<a href="#">12</a>
HEATING BOILER	1349 W GREENLEAF AVE IL	NW	0.04 / 207.55	<a href="#">13</a>
LANDMARK REALTY	1367 W GREENLEAF AVE, CHICAGO, IL IL	NW	0.04 / 208.59	<a href="#">15</a>
GREENGLEN PARK, LLC	1373 W GREENLEAF AVE, CHICAGO, IL IL	WNW	0.04 / 208.86	<a href="#">16</a>
POWDER & BULLEY	1345 W LUNT AVE, CHICAGO, IL IL	SW	0.04 / 224.79	<a href="#">18</a>
POWDER & GULLY LLC	1345 W LUNT AVE IL	SW	0.04 / 224.79	<a href="#">18</a>
CTA	1355 W LUNT AVE, CHICAGO, IL IL	WSW	0.04 / 225.31	<a href="#">19</a>
ARSHAD JAVID	1355 W LUNT AVE, CHICAGO, IL IL	WSW	0.04 / 225.31	<a href="#">19</a>
1358 GREENLEAF LLC	1358 W GREENLEAF AVE, CHICAGO, IL IL	WNW	0.04 / 226.63	<a href="#">20</a>

<u>Equal/Higher Elevation</u>	<u>Address</u>	<u>Direction</u>	<u>Distance (mi/ft)</u>	<u>Map Key</u>
ROBERT FAWCETT	1358 W GREENLEAF AVE, CHICAGO, IL IL	WNW	0.04 / 226.63	<a href="#">20</a>
POWDER & GULLY, LLC/RESIDE LIVING	1341 W LUNT AVE, CHICAGO, IL IL	WSW	0.04 / 227.57	<a href="#">21</a>
1341 W LUNT	1341 W LUNT AVE IL	WSW	0.04 / 227.57	<a href="#">21</a>
NORMA HAYDEN	1368 W GREENLEAF AVE, CHICAGO, IL IL	WNW	0.04 / 228.21	<a href="#">22</a>
1368 W GREENLEAF LLC	1368 W GREENLEAF AVE IL	WNW	0.04 / 228.21	<a href="#">22</a>
GREENLEAF PROPERTIES	1407 W GREENLEAF AVE, CHICAGO, IL IL	WNW	0.05 / 274.85	<a href="#">23</a>
TRILOGY, INC.	1400 W GREENLEAF AVE, CHICAGO, IL IL	WNW	0.06 / 297.20	<a href="#">25</a>
TRILOGY JIM GRAHM	1400 W GREENLEAF AVE, CHICAGO, IL IL	WNW	0.06 / 297.20	<a href="#">25</a>
HARLING INC	1400 W GREENLEAF AVE IL	WNW	0.06 / 297.20	<a href="#">25</a>
VLADIMIR NOVAKOVIC	1416 W LUNT AVE, CHICAGO, IL IL	WSW	0.07 / 345.04	<a href="#">30</a>
KELLY CONSTRUCTION & DESIGN	1416 W LUNT AVE IL	WSW	0.07 / 345.04	<a href="#">30</a>
1435 W. GREENLEAF	1435 W GREENLEAF AVE IL	W	0.07 / 358.05	<a href="#">31</a>
GREENLEAF APARTMENT BUILDING CORP.	1415 W GREENLEAF AVE, CHICAGO, IL IL	W	0.07 / 375.68	<a href="#">34</a>

<b><u>Equal/Higher Elevation</u></b>	<b><u>Address</u></b>	<b><u>Direction</u></b>	<b><u>Distance (mi/ft)</u></b>	<b><u>Map Key</u></b>
RICHARD FALSTEIN	1329 W ESTES AVE IL	NNW	0.09 / 470.37	<a href="#"><u>40</u></a>
RICHARD FALSTEIN	1329 W ESTES AVE IL	NNW	0.09 / 470.37	<a href="#"><u>40</u></a>
WILLIAM COVACI	1361 W ESTES AVE, CHICAGO, IL IL	NW	0.10 / 527.61	<a href="#"><u>46</u></a>
1313 W MORSE LLC	1301 W MORSE AVE IL	S	0.10 / 548.74	<a href="#"><u>50</u></a>
PREVIA GROUP	1305 W MORSE AVE, CHICAGO, IL IL	S	0.11 / 586.74	<a href="#"><u>55</u></a>
1334-36 W. MORSE AVE.	1334 W MORSE AVE IL	SW	0.12 / 645.80	<a href="#"><u>59</u></a>
SEAN MCGOWAN	1334 W MORSE AVE IL	SW	0.12 / 645.80	<a href="#"><u>59</u></a>
MAYNE ANNEX LLC	1338 W MORSE AVE IL	SW	0.12 / 645.80	<a href="#"><u>59</u></a>
1328 MORSE, LLC	1328 W MORSE AVE, CHICAGO, IL IL	SSW	0.12 / 646.38	<a href="#"><u>61</u></a>
1328-1330 W MORSE AVE	1328 W MORSE AVE IL	SSW	0.12 / 646.38	<a href="#"><u>61</u></a>
1328 MORSE, LLC	1328 W MORSE AVE, CHICAGO, IL IL	SSW	0.12 / 646.38	<a href="#"><u>61</u></a>
1328 MORSE, LLC	1328 W MORSE AVE, CHICAGO, IL IL	SSW	0.12 / 646.38	<a href="#"><u>61</u></a>
NEWCASTLE LIMITED	1340 W MORSE AVE, CHICAGO, IL IL	SW	0.12 / 648.35	<a href="#"><u>63</u></a>

<u>Equal/Higher Elevation</u>	<u>Address</u>	<u>Direction</u>	<u>Distance (mi/ft)</u>	<u>Map Key</u>
POWDER & GULLY	1340 W MORSE AVE, CHICAGO, IL IL	SW	0.12 / 648.35	<a href="#">63</a>
POWDER 8 GULLY LLC	1340 W MORSE AVE IL	SW	0.12 / 648.35	<a href="#">63</a>
POWDER & GULLY LLC	1340 W MORSE AVE IL	SW	0.12 / 648.35	<a href="#">63</a>
CHARLES & BARBARA SPAULDING	1364 W ESTES AVE IL	NW	0.13 / 666.27	<a href="#">65</a>
MARY ANN CULLERTON	1406 W MORSE AVE IL	SW	0.13 / 675.89	<a href="#">66</a>
G & A DEVELOPMENT CO.	1412 W MORSE AVE, CHICAGO, IL IL	SW	0.13 / 687.80	<a href="#">69</a>
6922 N LAKEWOOD	6922 N LAKEWOOD AVE IL	S	0.13 / 706.18	<a href="#">74</a>
6916 N LAKEWOOD	6916 N LAKEWOOD AVE IL	S	0.14 / 727.18	<a href="#">78</a>
ATRIUM	1425 W ESTES AVE IL	WNW	0.14 / 730.02	<a href="#">79</a>
DDJ VINTAGE RESTORATION	1354 W ESTES AVE, CHICAGO, IL IL	NNW	0.14 / 744.73	<a href="#">80</a>
OSCO DRUGS, INC.	1425 W MORSE AVE, CHICAGO, IL IL	WSW	0.14 / 757.69	<a href="#">82</a>
OSCO DRUG	1425 W MORSE AVE, CHICAGO, IL IL	WSW	0.14 / 757.69	<a href="#">82</a>
OSCO DRUG	1425 W MORSE AVE, CHICAGO, IL IL	WSW	0.14 / 757.69	<a href="#">82</a>

<b><u>Equal/Higher Elevation</u></b>	<b><u>Address</u></b>	<b><u>Direction</u></b>	<b><u>Distance (mi/ft)</u></b>	<b><u>Map Key</u></b>
NOVOGODER COMPANIES	1425 W MORSE AVE, CHICAGO, IL IL	WSW	0.14 / 757.69	<a href="#"><u>82</u></a>
ALAN GOLDBERG	6920 N GLENWOOD AVE, CHICAGO, IL IL	SW	0.16 / 853.16	<a href="#"><u>92</u></a>
M.A. LEVIN INC	6920 N GLENWOOD AVE, CHICAGO, IL IL	SW	0.16 / 853.16	<a href="#"><u>92</u></a>
FARWELL ESTATES CONDO ASSOC.	1307 W FARWELL AVE, CHICAGO, IL IL	S	0.18 / 954.44	<a href="#"><u>99</u></a>
HERBERT SCHWAB	1317 W FARWELL AVE IL	SSW	0.19 / 1,001.64	<a href="#"><u>105</u></a>
COUNCIL FOR THE JEWISH ELDERLY	1420 W FARWELL AVE, CHICAGO, IL IL	SW	0.21 / 1,120.44	<a href="#"><u>112</u></a>
1416 W FARWELL CONDO ASSOC	1416 W FARWELL AVE IL	SW	0.21 / 1,120.62	<a href="#"><u>113</u></a>
THE BUILDING GROUP	1409 W FARWELL AVE, CHICAGO, IL IL	SW	0.21 / 1,135.03	<a href="#"><u>115</u></a>
1409 W FARWELL	1409 W FARWELL AVE IL	SW	0.21 / 1,135.03	<a href="#"><u>115</u></a>
APARTMENT COMPLEX	6832 N WAYNE AVE, CHICAGO, IL IL	SSW	0.22 / 1,145.31	<a href="#"><u>118</u></a>
MAX STOLYAROV	1421 W FARWELL AVE, CHICAGO, IL IL	SW	0.22 / 1,147.16	<a href="#"><u>119</u></a>
SUTTON MANAGEMENT LLC	1421 W FARWELL AVE, CHICAGO, IL IL	SW	0.22 / 1,147.16	<a href="#"><u>119</u></a>
1422 W FARWELL	1422 W FARWELL AVE IL	SW	0.22 / 1,150.70	<a href="#"><u>120</u></a>

<b><u>Equal/Higher Elevation</u></b>	<b><u>Address</u></b>	<b><u>Direction</u></b>	<b><u>Distance (mi/ft)</u></b>	<b><u>Map Key</u></b>
MR. THOMAS SAKODA	6816 N LAKEWOOD AVE, CHICAGO, IL IL	S	0.22 / 1,157.15	<a href="#"><u>121</u></a>
CHRIS DOSEV	1423 W FARWELL AVE, CHICAGO, IL IL	SW	0.22 / 1,173.57	<a href="#"><u>124</u></a>
LAKEFRONT MANAGEMENT	6822 N WAYNE AVE, CHICAGO, IL IL	SSW	0.23 / 1,229.11	<a href="#"><u>128</u></a>
WATERSTONE CONDO ASSOCIATION	6807 N LAKEWOOD AVE, CHICAGO, IL IL	S	0.23 / 1,232.61	<a href="#"><u>129</u></a>
ASTOR HOUSE LLC	1246 W PRATT AVE, CHICAGO, IL IL	SSE	0.23 / 1,237.98	<a href="#"><u>132</u></a>
1246 PRATT MANAGEMENT LLC	1246 W PRATT BLVD IL	SSE	0.23 / 1,237.98	<a href="#"><u>132</u></a>
ASTOR APARTMENTS	1246 W PRATT AVE, CHICAGO, IL IL	SSE	0.23 / 1,237.98	<a href="#"><u>132</u></a>
ASTOR HOUSE, LLC	1246 W PRATT AVE, CHICAGO, IL IL	SSE	0.23 / 1,237.98	<a href="#"><u>132</u></a>
CONTINENTAL STYLES	1246 W PRATT BLVD IL	SSE	0.23 / 1,237.98	<a href="#"><u>132</u></a>

<b><u>Lower Elevation</u></b>	<b><u>Address</u></b>	<b><u>Direction</u></b>	<b><u>Distance (mi/ft)</u></b>	<b><u>Map Key</u></b>
ROBERT MORRISON	1317 W GREENLEAF AVE, CHICAGO, IL IL	NE	0.01 / 38.95	<a href="#"><u>1</u></a>
EMRO VULIC	7024 N SHERIDAN RD IL	ENE	0.04 / 188.20	<a href="#"><u>5</u></a>
IBRAHIM SHIHADDEH	7029 N SHERIDAN RD, CHICAGO, IL IL	E	0.04 / 207.66	<a href="#"><u>14</u></a>



<b><u>Lower Elevation</u></b>	<b><u>Address</u></b>	<b><u>Direction</u></b>	<b><u>Distance (mi/ft)</u></b>	<b><u>Map Key</u></b>
URBAN EQUITIES	7000 N SHERIDAN RD, CHICAGO, IL IL	E	0.04 / 212.30	<a href="#"><u>17</u></a>
GRINDING FACE BRICK	7000 N SHERIDAN RD IL	E	0.04 / 212.30	<a href="#"><u>17</u></a>
7000 N.SHERIDAN	7000 N SHERIDAN RD IL	E	0.04 / 212.30	<a href="#"><u>17</u></a>
PRIVATE HOLDING GROUP	7021 N SHERIDAN RD IL	E	0.06 / 306.27	<a href="#"><u>26</u></a>
AFFORDABLE HOUSING	7021 N SHERIDAN RD, CHICAGO, IL IL	E	0.06 / 306.27	<a href="#"><u>26</u></a>
IBRAHIM SHIHADDEH	7021 N SHERIDAN RD, CHICAGO, IL IL	E	0.06 / 306.27	<a href="#"><u>26</u></a>
SHERIDAN SHORES	7021 N SHERIDAN RD IL	E	0.06 / 306.27	<a href="#"><u>26</u></a>
SHERIDAN SHORES	7021 N SHERIDAN RD IL	E	0.06 / 306.27	<a href="#"><u>26</u></a>
RESIDENTIAL/COMMERCIAL BUILDING	1154 W LUNT AVE, CHICAGO, IL IL	E	0.06 / 313.17	<a href="#"><u>27</u></a>
DAVID GASSMAN	6971 N SHERIDAN RD, CHICAGO, IL IL	ESE	0.06 / 339.61	<a href="#"><u>28</u></a>
RUDY BATRAMO	6960 N SHERIDAN RD, CHICAGO, IL IL	ESE	0.06 / 339.89	<a href="#"><u>29</u></a>
JOSEPH DRESSEL	6960 N SHERIDAN RD, CHICAGO, IL IL	ESE	0.06 / 339.89	<a href="#"><u>29</u></a>
CAGAN MGT. GROUP	7070 N SHERIDAN RD IL	NNE	0.07 / 366.12	<a href="#"><u>32</u></a>

<u>Lower Elevation</u>	<u>Address</u>	<u>Direction</u>	<u>Distance (mi/ft)</u>	<u>Map Key</u>
LAKE FRONT MANAGEMENT	1317 W ESTES AVE, CHICAGO, IL IL	N	0.07 / 369.76	<a href="#">33</a>
CHICAGO PARK DISTRICT	1230 W GREENLEAF AVE, CHICAGO, IL IL	ENE	0.07 / 387.56	<a href="#">35</a>
RICHARD FALSTEIN	1341 W ESTES AVE, CHICAGO, IL IL	NNW	0.08 / 427.60	<a href="#">36</a>
THE HAYMAN COMPANY	6954 N SHERIDAN RD, CHICAGO, IL IL	SE	0.08 / 441.62	<a href="#">37</a>
1225 W MORSE, LLC	1225 W MORSE AVE, CHICAGO, IL IL	SSE	0.09 / 490.80	<a href="#">42</a>
1225 W. MORSE	1225 W MORSE AVE IL	SSE	0.09 / 490.80	<a href="#">42</a>
SHERIDAN COLUMBIA PARTNERSR	7100 N SHERIDAN RD, CHICAGO, IL IL	NNE	0.10 / 516.41	<a href="#">43</a>
IBF INVERBRASS FUNDS LLC	7100 N SHERIDAN RD, CHICAGO, IL IL	NNE	0.10 / 516.41	<a href="#">43</a>
DANIEL HERLO	1437 W GREENLEAF AVE, CHICAGO, IL IL	W	0.10 / 522.21	<a href="#">44</a>
DANIEL HERLO	1437 W GREENLEAF AVE, CHICAGO, IL IL	W	0.10 / 522.21	<a href="#">44</a>
1437 GREENLEAF	1437 W GREENLEAF AVE IL	W	0.10 / 522.21	<a href="#">44</a>
CAGAN MGMT	1320 W ESTES AVE, CHICAGO, IL IL	N	0.10 / 522.23	<a href="#">45</a>

<b><u>Lower Elevation</u></b>	<b><u>Address</u></b>	<b><u>Direction</u></b>	<b><u>Distance (mi/ft)</u></b>	<b><u>Map Key</u></b>
MS. SUSAN SHEILDS	1438 W LUNT AVE, CHICAGO, IL IL	W	0.10 / 534.93	<a href="#"><u>47</u></a>
1438 W LUNT	1438 W LUNT AVE IL	W	0.10 / 534.93	<a href="#"><u>47</u></a>
BRUCE KARBAL-CAGAN	1138 W LUNT AVE IL	E	0.10 / 546.41	<a href="#"><u>49</u></a>
CAGEN MANAGEMENT GROUP	1135 W LUNT AVE, CHICAGO, IL IL	E	0.11 / 567.61	<a href="#"><u>51</u></a>
BRUCE KARBAL-CAGAN	1132 W LUNT AVE IL	E	0.11 / 573.30	<a href="#"><u>52</u></a>
GREENLEAF ON THE LAKE LLC	1219 W GREENLEAF AVE, CHICAGO, IL IL	ENE	0.11 / 585.28	<a href="#"><u>53</u></a>
GREENLEAF ON THE LAKE CONDO ASSOC.	1219 W GREENLEAF AVE, CHICAGO, IL IL	ENE	0.11 / 585.28	<a href="#"><u>53</u></a>
1219 W GREENLEAF	1219 W GREENLEAF AVE IL	ENE	0.11 / 585.28	<a href="#"><u>53</u></a>
BELLA FIORE CONDO ASSOC	7015 N GREENVIEW AVE IL	W	0.11 / 586.17	<a href="#"><u>54</u></a>
HEATING BOILER	6928 N SHERIDAN RD IL	SE	0.12 / 638.78	<a href="#"><u>58</u></a>
1122-40 W. LUNT	1122 W LUNT AVE IL	E	0.13 / 663.24	<a href="#"><u>64</u></a>
JOGGENK CARRILLO	1122 W LUNT AVE, CHICAGO, IL IL	E	0.13 / 663.24	<a href="#"><u>64</u></a>
LUNT LAKE CO-OP APARTMENTS	1122 W LUNT AVE IL	E	0.13 / 663.24	<a href="#"><u>64</u></a>

<u>Lower Elevation</u>	<u>Address</u>	<u>Direction</u>	<u>Distance (mi/ft)</u>	<u>Map Key</u>
BRUCE KARBAL-CAGAN	1122 W LUNT AVE IL	E	0.13 / 663.24	<a href="#">64</a>
AP GOLD RTY & MGT	7042 N GREENVIEW AVE, CHICAGO, IL IL	WNW	0.13 / 679.12	<a href="#">68</a>
STEVE WALTER	1342 W ESTES AVE, CHICAGO, IL IL	NNW	0.13 / 695.18	<a href="#">71</a>
1342 ESTES	1342 W ESTES AVE IL	NNW	0.13 / 695.18	<a href="#">71</a>
1502 W GREENLEAF	1502 W GREENLEAF AVE IL	W	0.13 / 703.48	<a href="#">72</a>
LOYOLA BEACH CONDO ASSOC.	1115 W LUNT AVE, CHICAGO, IL IL	E	0.13 / 708.87	<a href="#">76</a>
7060 N GREENVIEW	7060 N GREENVIEW AVE IL	WNW	0.14 / 723.30	<a href="#">77</a>
ABBAY FLOORING	1145 W MORSE AVE, CHICAGO, IL IL	ESE	0.15 / 774.88	<a href="#">84</a>
AMBURN PLASTICS, LLC	613 W LUNT AVE, CHICAGO, IL IL	E	0.15 / 786.63	<a href="#">85</a>
N GREENVIEW, LLC	6954 N GREENVIEW AVE, CHICAGO, IL IL	WSW	0.15 / 797.98	<a href="#">86</a>
ROGERS PARK SHELL STATION	7138 N SHERIDAN RD IL	N	0.16 / 823.23	<a href="#">88</a>
ROGER PARK (CITGO)	7138 N SHERIDAN RD, CHICAGO, IL IL	N	0.16 / 823.23	<a href="#">88</a>

<b><u>Lower Elevation</u></b>	<b><u>Address</u></b>	<b><u>Direction</u></b>	<b><u>Distance (mi/ft)</u></b>	<b><u>Map Key</u></b>
MANSOOR LAKHANI	7138 N SHERIDAN RD, CHICAGO, IL IL	N	0.16 / 823.23	<a href="#"><u>88</u></a>
ROGER PARK (CITGO)	7138 N SHERIDAN RD, CHICAGO, IL IL	N	0.16 / 823.23	<a href="#"><u>88</u></a>
ROGER PARK (CITGO)	7138 N SHERIDAN RD, CHICAGO, IL IL	N	0.16 / 823.23	<a href="#"><u>88</u></a>
ROGER PARK (CITGO)	7138 N SHERIDAN RD, CHICAGO, IL IL	N	0.16 / 823.23	<a href="#"><u>88</u></a>
	7138 N SHERIDAN RD IL	N	0.16 / 823.23	<a href="#"><u>88</u></a>
LAKHANI & SONS	7138 N SHERIDAN RD IL	N	0.16 / 823.23	<a href="#"><u>88</u></a>
FAMILY PROPERTIES, INC.	1317 W TOUHY AVE, CHICAGO, IL IL	N	0.16 / 830.37	<a href="#"><u>89</u></a>
DEV CORP. NORTH	1444 W MORSE AVE, CHICAGO, IL IL	WSW	0.16 / 835.36	<a href="#"><u>90</u></a>
1518 W GREENLEAF	1518 W GREENLEAF AVE IL	W	0.16 / 846.55	<a href="#"><u>91</u></a>
1130 W MORSE	1130 W MORSE AVE IL	ESE	0.16 / 868.22	<a href="#"><u>93</u></a>
MILES JESU	1126 W MORSE AVE, CHICAGO, IL IL	ESE	0.17 / 913.79	<a href="#"><u>96</u></a>
FUENTES CABINETS	1500 W ESTES AVE IL	WNW	0.18 / 933.56	<a href="#"><u>97</u></a>
CHARLES VARIETY & TRUE VALUE	1512 W MORSE AVE, CHICAGO, IL IL	WSW	0.18 / 965.13	<a href="#"><u>100</u></a>

<b><u>Lower Elevation</u></b>	<b><u>Address</u></b>	<b><u>Direction</u></b>	<b><u>Distance (mi/ft)</u></b>	<b><u>Map Key</u></b>
FLAIRWOOD CONDOMINIUM	1207 W FARWELL AVE IL	SE	0.18 / 967.81	<a href="#"><u>101</u></a>
ADEL GHOBRIAL	1523 W LUNT AVE, CHICAGO, IL IL	WSW	0.18 / 973.57	<a href="#"><u>102</u></a>
ADELL GHOBRIAL	1523 W LUNT AVE, CHICAGO, IL IL	WSW	0.18 / 973.57	<a href="#"><u>102</u></a>
LEONE BEACH PARK	1222 W TOUHY AVE, CHICAGO, IL IL	NNE	0.19 / 993.28	<a href="#"><u>104</u></a>
HUNTER PROPERTIES, INC.	6930 N GREENVIEW AVE, CHICAGO, IL IL	WSW	0.19 / 1,020.20	<a href="#"><u>107</u></a>
APARMENT BUILDING	6930 N GREENVIEW AVE IL	WSW	0.19 / 1,020.20	<a href="#"><u>107</u></a>
GRZEGOR ZWIERCZ	6930 N GREENVIEW AVE, CHICAGO, IL IL	WSW	0.19 / 1,020.20	<a href="#"><u>107</u></a>
Apartment Building	6930 N. Greenvview St. IL	WSW	0.19 / 1,020.20	<a href="#"><u>107</u></a>
JAMES TISCH	6922 N GREENVIEW AVE, CHICAGO, IL IL	WSW	0.20 / 1,049.24	<a href="#"><u>108</u></a>
DDJ VINTAGE RENOVATION	6922 N GREENVIEW AVE, CHICAGO, IL IL	WSW	0.20 / 1,049.24	<a href="#"><u>108</u></a>
LANDSTAR DEV.	1525 W ESTES AVE, CHICAGO, IL IL	WNW	0.20 / 1,075.82	<a href="#"><u>109</u></a>
URBAN/MORSE SENIORS	1528 W MORSE AVE, CHICAGO, IL IL	WSW	0.21 / 1,117.90	<a href="#"><u>110</u></a>



<b><u>Lower Elevation</u></b>	<b><u>Address</u></b>	<b><u>Direction</u></b>	<b><u>Distance (mi/ft)</u></b>	<b><u>Map Key</u></b>
TUDOR COMMONS CONDO	1527 W ESTES AVE, CHICAGO, IL IL	WNW	0.21 / 1,120.35	<a href="#"><u>111</u></a>
CHICAGO PUBLIC SCHOOLS	7019 N ASHLAND AVE, CHICAGO, IL IL	W	0.21 / 1,126.55	<a href="#"><u>114</u></a>
EUGENE FIELD ELEMENTARY SCHOOL	7019 N ASHLAND BLVD IL	W	0.21 / 1,126.55	<a href="#"><u>114</u></a>
D	7019 N ASHLAND BLVD IL	W	0.21 / 1,126.55	<a href="#"><u>114</u></a>
FIELD ELEMENTARY SCHOOL	7019 N ASHLAND BLVD IL	W	0.21 / 1,126.55	<a href="#"><u>114</u></a>
JAGO VASILJ	1540 W MORSE AVE, CHICAGO, IL IL	WSW	0.22 / 1,185.54	<a href="#"><u>126</u></a>
WEST TOUHY BUILDING	1447 W TOUHY AVE, CHICAGO, IL IL	NW	0.23 / 1,199.45	<a href="#"><u>127</u></a>
ROSEN MGT.	1443 W FARWELL AVE, CHICAGO, IL IL	SW	0.23 / 1,233.82	<a href="#"><u>130</u></a>
1443 W FARWELL	1443 W FARWELL AVE IL	SW	0.23 / 1,233.82	<a href="#"><u>130</u></a>
6969 N. ASHLAND	6969 N ASHLAND BLVD IL	WSW	0.23 / 1,240.06	<a href="#"><u>133</u></a>
UNITED METHODIST CHURCH- ROGERS PARK	1545 W MORSE AVE, CHICAGO, IL IL	WSW	0.24 / 1,242.01	<a href="#"><u>135</u></a>
BASIL C. DOYLE	1145 W FARWELL AVE, CHICAGO, IL IL	SE	0.24 / 1,250.52	<a href="#"><u>137</u></a>
POINT LOMA CONDO ASSOC.	1138 W FARWELL AVE, CHICAGO, IL IL	SE	0.24 / 1,251.17	<a href="#"><u>138</u></a>

<b><u>Lower Elevation</u></b>	<b><u>Address</u></b>	<b><u>Direction</u></b>	<b><u>Distance (mi/ft)</u></b>	<b><u>Map Key</u></b>
1138 W FARWELL	1138 W FARWELL AVE IL	SE	0.24 / 1,251.17	<a href="#"><u>138</u></a>
PRADEE PATEL	6816 N SHERIDAN RD IL	SE	0.24 / 1,263.09	<a href="#"><u>139</u></a>
VZN EYECARE	6814 N SHERIDAN RD IL	SE	0.24 / 1,268.29	<a href="#"><u>140</u></a>
ALBERT BODINE	6810 N SHERIDAN RD IL	SE	0.24 / 1,279.36	<a href="#"><u>142</u></a>
MARC REALTY	6808 N SHERIDAN RD, CHICAGO, IL IL	SE	0.24 / 1,284.57	<a href="#"><u>144</u></a>
7064 N ASHLAND	7064 N ASHLAND BLVD IL	WNW	0.24 / 1,284.76	<a href="#"><u>145</u></a>
FARWELL CONDO ASSOCIATION	1134 W FARWELL AVE, CHICAGO, IL IL	ESE	0.25 / 1,295.02	<a href="#"><u>146</u></a>
PILLARS SOCIAL KAFE	6800 N SHERIDAN RD IL	SSE	0.25 / 1,301.30	<a href="#"><u>147</u></a>
SHERIDAN PRATT, LLC	6800 N SHERIDAN RD IL	SSE	0.25 / 1,301.30	<a href="#"><u>147</u></a>
ALLEN SMITH	7010 N ASHLAND AVE, CHICAGO, IL IL	W	0.25 / 1,304.75	<a href="#"><u>148</u></a>

## **Non Standard**

### **Federal**

#### **FINDS/FRS - Facility Registry Service/Facility Index**

A search of the FINDS/FRS database, dated Aug 18, 2022 has found that there are 19 FINDS/FRS site(s) within approximately 0.02 miles of the project property.

<b><u>Equal/Higher Elevation</u></b>	<b><u>Address</u></b>	<b><u>Direction</u></b>	<b><u>Distance (mi/ft)</u></b>	<b><u>Map Key</u></b>
GENOA HEALTHCARE	1400 W GREENLEAF AVE STE 101 CHICAGO IL 60626  <b>Registry ID: 110071192489</b>	WNW	0.06 / 297.20	<a href="#"><u>25</u></a>
JAMES YOUNG CORP	1317 W MORSE AVE CHICAGO IL 60626  <b>Registry ID: 110030824945</b>	SSW	0.11 / 596.50	<a href="#"><u>56</u></a>
1313 -19 W MORSE	1313 -19 W MORSE CHICAGO IL 60626  <b>Registry ID: 110064443785</b>	SSW	0.12 / 629.67	<a href="#"><u>57</u></a>
CTA - REDLINE MORSE STATION	1356 W MORSE CHICAGO IL 60626  <b>Registry ID: 110046380616</b>	SW	0.12 / 646.32	<a href="#"><u>60</u></a>
FAMILY DOLLAR INC 6423	1425 W MORSE AVE CHICAGO IL 60626-3481  <b>Registry ID: 110056413386</b>	WSW	0.14 / 757.69	<a href="#"><u>82</u></a>
COLE TAYLOR BANK	6928 N WAYNE ST CHICAGO IL 60626  <b>Registry ID: 110018477218</b>	SSW	0.18 / 933.67	<a href="#"><u>98</u></a>
1421 W FARWELL	1421 W FARWELL CHICAGO IL 60626  <b>Registry ID: 110064372511</b>	SW	0.22 / 1,139.65	<a href="#"><u>117</u></a>
KRYSTOF, BRIDGET	6832 N WAYNE CHICAGO IL 60626  <b>Registry ID: 110018477389</b>	SSW	0.25 / 1,310.41	<a href="#"><u>149</u></a>
<b><u>Lower Elevation</u></b>	<b><u>Address</u></b>	<b><u>Direction</u></b>	<b><u>Distance (mi/ft)</u></b>	<b><u>Map Key</u></b>
CHICAGO PARK DIST	1320 W GREENLEAF CHICAGO IL 60626  <b>Registry ID: 110018322723</b>	NNE	0.01 / 68.08	<a href="#"><u>2</u></a>
DEMCO	1225 W MORSE CHICAGO IL 60626-5798  <b>Registry ID: 110005866358</b>	SSE	0.09 / 490.80	<a href="#"><u>42</u></a>
LOYOLA PARK	1230 W GREENLEAF CHICAGO IL 60626  <b>Registry ID: 110055410835</b>	ENE	0.10 / 541.07	<a href="#"><u>48</u></a>
LAKHANI & SONS INC	7138 N SHERIDAN RD CHICAGO IL 60626  <b>Registry ID: 110018477361</b>	N	0.16 / 823.23	<a href="#"><u>88</u></a>
CHICAGO (STREET WK),CITY OF	7138 N SHERIDAN RD-B CHICAGO IL 60626	N	0.16 / 823.23	<a href="#"><u>88</u></a>

<u>Lower Elevation</u>	<u>Address</u>	<u>Direction</u>	<u>Distance (mi/ft)</u>	<u>Map Key</u>
	<b>Registry ID: 110024860499</b>			
ROGERS PARK SHELL	7138 N SHERIDAN RD CHICAGO IL 60626	N	0.16 / 823.23	<a href="#">88</a>
	<b>Registry ID: 110070684311</b>			
CHARLES VARIETY & TRUE VALUE	1512-1518 W MORSE AVE CHICAGO IL 60626	WSW	0.18 / 965.13	<a href="#">100</a>
	<b>Registry ID: 110018477263</b>			
1116 W MORSE	1116 W MORSE CHICAGO IL 60626	ESE	0.19 / 979.17	<a href="#">103</a>
	<b>Registry ID: 110063975355</b>			
FIELD	7019 N ASHLAND BLVD CHICAGO IL 60626	W	0.21 / 1,126.55	<a href="#">114</a>
	<b>Registry ID: 110005952095</b>			
15W615 LEXINGTON	7019 N ASHLAND AVE CHICAGO IL 60603	W	0.21 / 1,126.55	<a href="#">114</a>
	<b>Registry ID: 110037141893</b>			
MOBIL	7059 ASHLAND ST CHICAGO IL 60636	W	0.23 / 1,236.72	<a href="#">131</a>
	<b>Registry ID: 110070684275</b>			

### **ICIS - Integrated Compliance Information System (ICIS)**

A search of the ICIS database, dated Jan 21, 2023 has found that there are 1 ICIS site(s) within approximately 0.02 miles of the project property.

<u>Lower Elevation</u>	<u>Address</u>	<u>Direction</u>	<u>Distance (mi/ft)</u>	<u>Map Key</u>
LAKHANI & SONS INC	7138 N SHERIDAN RD CHICAGO IL 60626	N	0.16 / 823.23	<a href="#">88</a>
	<b>Registry ID: 110018477361</b>			

### **FUDS - Formerly Used Defense Sites**

A search of the FUDS database, dated Jul 12, 2022 has found that there are 1 FUDS site(s) within approximately 1.00 miles of the project property.

<u>Lower Elevation</u>	<u>Address</u>	<u>Direction</u>	<u>Distance (mi/ft)</u>	<u>Map Key</u>
LOYOLA PARK H&G PN 28	CHICAGO IL	ESE	0.22 / 1,138.89	<a href="#">116</a>
	<b>FUDS Property No: E05IL3326</b>			

### **HIST MLTS - Historic Material Licensing Tracking System (MLTS) sites**

A search of the HIST MLTS database, dated Jan 31, 2010 has found that there are 1 HIST MLTS site(s) within approximately 0.02 miles of the project property.

<u>Equal/Higher Elevation</u>	<u>Address</u>	<u>Direction</u>	<u>Distance (mi/ft)</u>	<u>Map Key</u>
MCCLERNAN, DPM, GARY M.	1405 WEST MORSE AVE CHICAGO IL 60626	SW	0.13 / 677.35	<a href="#">67</a>

## State

### SPILLS - Spills and Incidents

A search of the SPILLS database, dated Jul 13, 2023 has found that there are 6 SPILLS site(s) within approximately 0.12 miles of the project property.

<u>Lower Elevation</u>	<u>Address</u>	<u>Direction</u>	<u>Distance (mi/ft)</u>	<u>Map Key</u>
CHICAGO PARK DIST.	1320 W. GREENLEAF CHICAGO IL	NNE	0.01 / 68.08	<a href="#">2</a>
	<i>Incident No: 902757</i>			
WOO DEVELOPMENT & INVESTMENTS	1154 WEST LUNT AVE CHICAGO IL	E	0.06 / 313.17	<a href="#">27</a>
	<i>Incident No: H-2006-0611</i>			
LAKHANI AND SONS	7138 N SHERIDAN RD CHICAGO IL	N	0.16 / 823.23	<a href="#">88</a>
	<i>Incident No: 952079</i>			
Unknown	1135 West Morse Chicago IL	ESE	0.17 / 897.88	<a href="#">94</a>
	<i>Incident No: H-2017-0087</i>			
AMOCO OIL COMPANY	7059 ASHLAND ST. CHICAGO IL	W	0.24 / 1,241.26	<a href="#">134</a>
	<i>Incident No: 911687</i>			
BP PRODUCTS NORTHAMERICA	7059 S. ASHLAND CHICAGO IL	W	0.24 / 1,241.26	<a href="#">134</a>
	<i>Incident No: H 2003 1575</i>			

### SPILL OER - Emergency Response Releases & Spills Database

A search of the SPILL OER database, dated Jul 13, 2023 has found that there are 1 SPILL OER site(s) within approximately 0.12 miles of the project property.

<u>Lower Elevation</u>	<u>Address</u>	<u>Direction</u>	<u>Distance (mi/ft)</u>	<u>Map Key</u>
COMMONWEALTH EDISON	N GREENLEAF ST IN ALLEY W SHERIDON CHICAGO IL	ENE	0.04 / 197.99	<a href="#">6</a>
	<i>Incident ID   Incident LUST: NL830647  </i>			

## IEPA DOCS - IEPA Document Explorer

A search of the IEPA DOCS database, dated Apr 19, 2023 has found that there are 10 IEPA DOCS site(s) within approximately 0.02 miles of the project property.

<u>Equal/Higher Elevation</u>	<u>Address</u>	<u>Direction</u>	<u>Distance (mi/ft)</u>	<u>Map Key</u>
Cole Taylor Bank	6928 N Wayne St Chicago IL 60626	SSW	0.18 / 933.67	<a href="#">98</a>

Covaci, William	1360 W Touhy Ave Chicago IL 60626	NNW	0.22 / 1,161.33	<a href="#">123</a>
-----------------	--------------------------------------	-----	-----------------	---------------------

Krystof, Bridget	6832 N Wayne Chicago IL 60626	SSW	0.25 / 1,310.41	<a href="#">149</a>
------------------	----------------------------------	-----	-----------------	---------------------

<u>Lower Elevation</u>	<u>Address</u>	<u>Direction</u>	<u>Distance (mi/ft)</u>	<u>Map Key</u>
Chicago Park Dist	1320 W Greenleaf Chicago IL 60626	NNE	0.01 / 68.08	<a href="#">2</a>

Demco	1225 W Morse Chicago IL 60626	SSE	0.09 / 490.80	<a href="#">42</a>
-------	----------------------------------	-----	---------------	--------------------

Lakhani & Sons Inc	7138 N Sheridan Rd Chicago IL 60626	N	0.16 / 823.23	<a href="#">88</a>
--------------------	--	---	---------------	--------------------

Chicago (street Wk),city Of	7138 N Sheridan Rd-b Chicago IL 60626	N	0.16 / 823.23	<a href="#">88</a>
-----------------------------	--	---	---------------	--------------------

Charles Variety & True Value	1512-1518 W Morse Ave Chicago IL 60626	WSW	0.18 / 965.13	<a href="#">100</a>
------------------------------	---	-----	---------------	---------------------

Chicago Park Dist	1222 W Touhy Ave Chicago IL 60626	NNE	0.19 / 993.28	<a href="#">104</a>
-------------------	--------------------------------------	-----	---------------	---------------------

Amoco Oil Co, Aca Mgmt Svc	7059 Ashland St Chicago IL 60636	W	0.23 / 1,236.72	<a href="#">131</a>
----------------------------	-------------------------------------	---	-----------------	---------------------



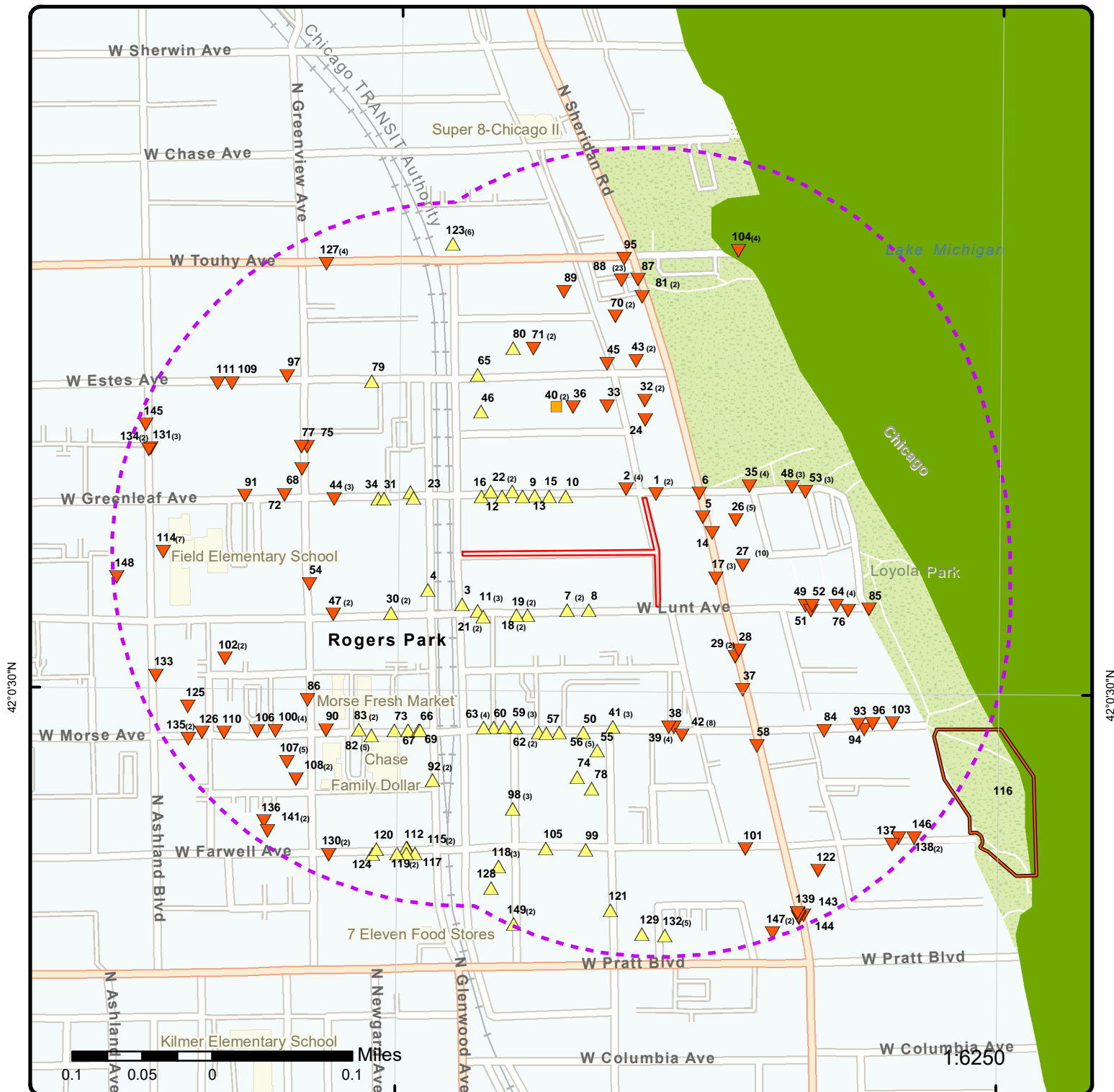

## Map: 0.25 Mile Radius

Order Number: 23092200682

Address: W. Greenleaf Avenue, W. Lunt Avenue, N. Glenwood Avenue, N. Sheridan Road, Chicago



Project Property

Buffer Outline

Sites with Higher Elevation

Sites with Same Elevation

Sites with Lower Elevation

Sites with Unknown Elevation

Areas with Higher Elevation

Areas with Same Elevation

Areas with Lower Elevation

Areas with Unknown Elevation

Freeways; Highways

Traffic Circle; Ramp

Major & Minor Arterial

Traffic Circle; Ramp

Local Road

Rail

State

Country

National Wetland

Indian Reserve Land

Plume

100 Year Flood Zone

500 Year Flood Zone

FWS Special Designation Areas

National Priorities List (Active, Delisted, Proposed, Institutional Control)



87°40'30"W

87°40"W

87°39'30"W

42°1'N

42°1'N

42°0'30"N

42°0'30"N

42°0'N

42°0'N

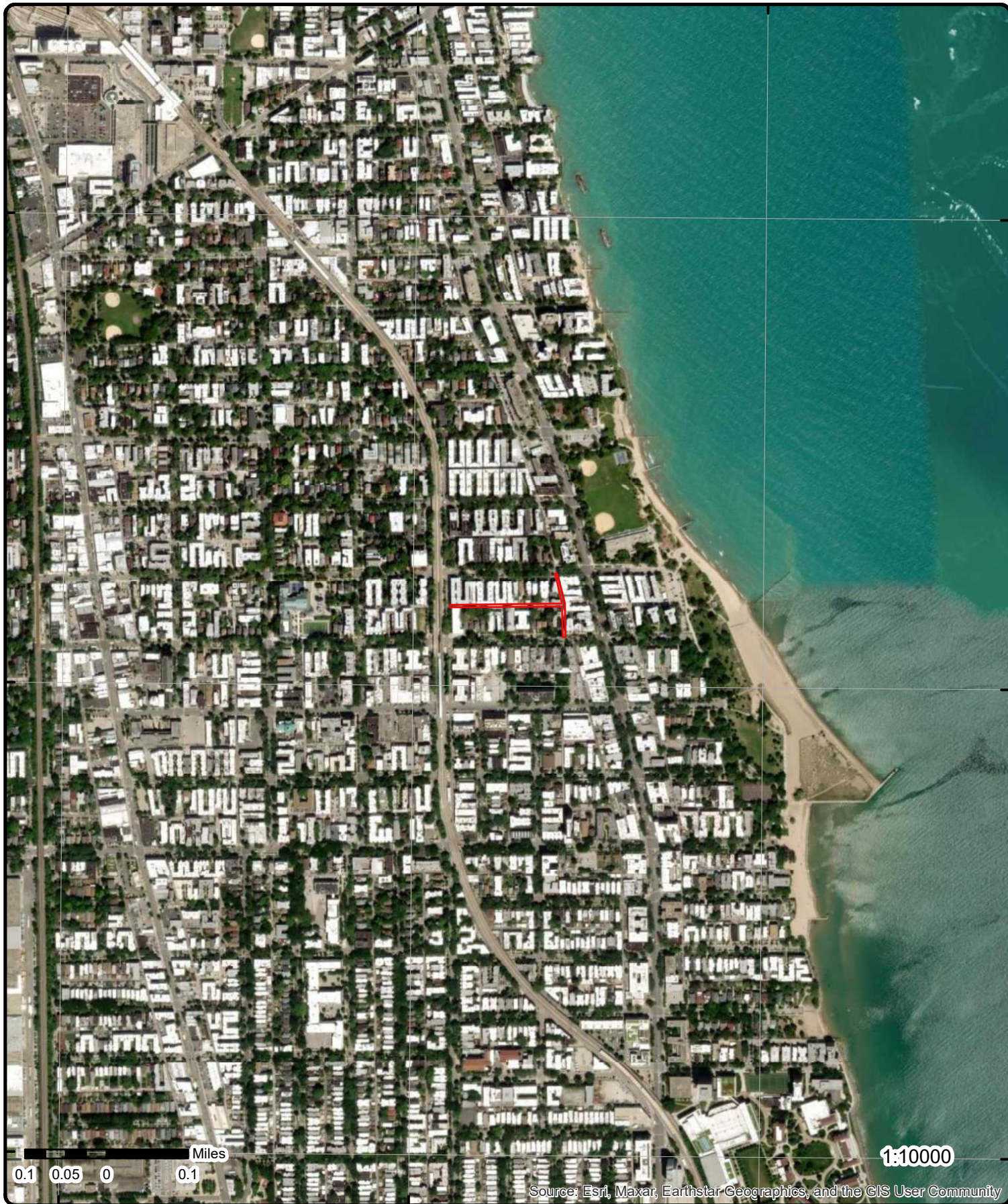

**Aerial** Year: 2021

Order Number: 23092200682

Address: W. Greenleaf Avenue, W. Lunt Avenue, N. Glenwood Avenue, N. Sheridar



© ERIS Information Inc.

Source: ESRI World Imagery



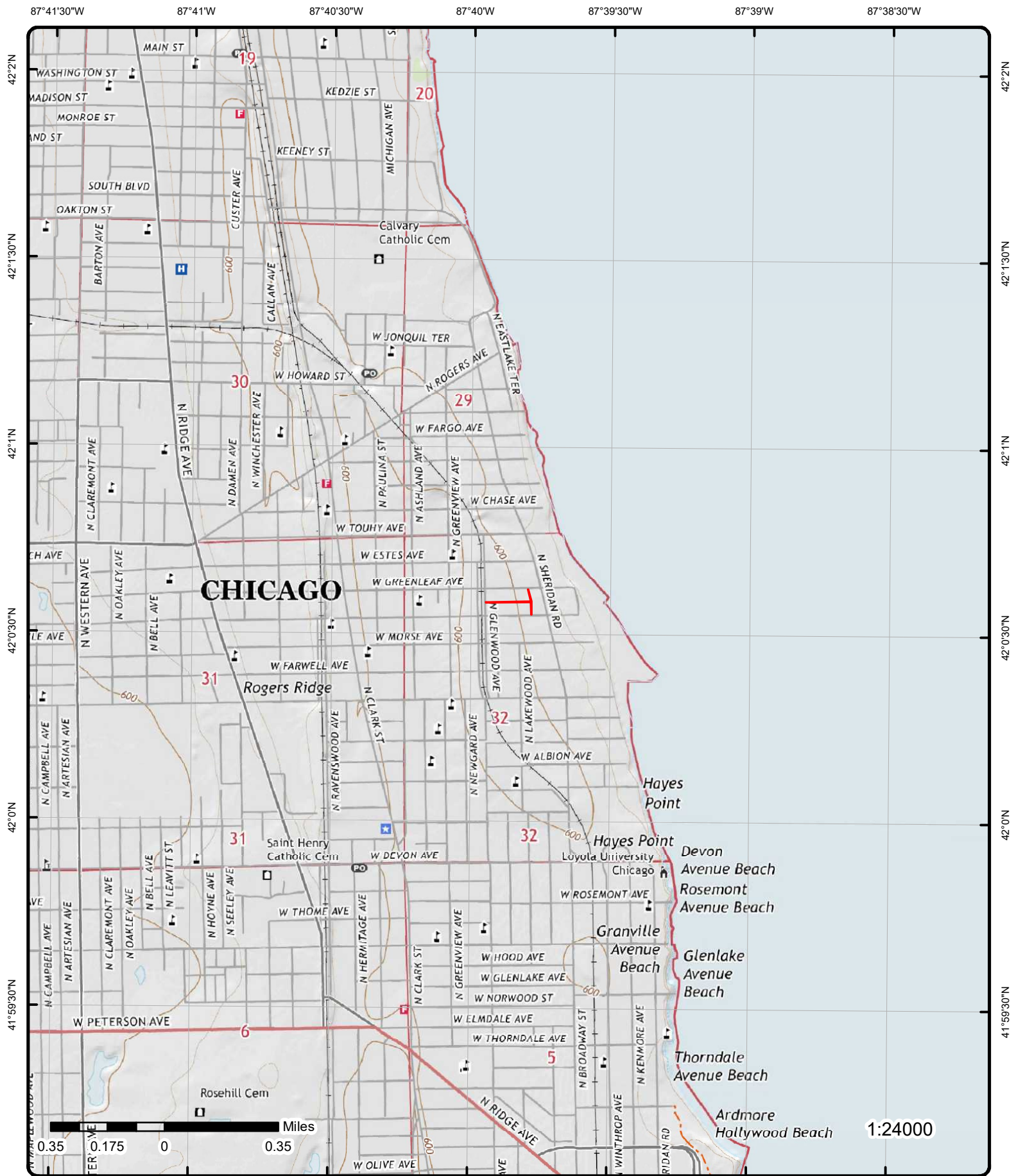

# Topographic Map

Year: 2021

Order Number: 23092200682

Address: W. Greenleaf Avenue, W. Lunt Avenue, N. Glenwood Avenue, N. Sheridan



Quadrangle(s): Evanston IL

© ERIS Information Inc.

Source: USGS Topographic Map

## Detail Report

Map Key	Number of Records	Direction	Distance (mi/ft)	Elev/Diff (ft)	Site	DB
<a href="#">1</a>	1 of 2	NE	0.01 / 38.95	593.25 / -6	SIDNEY HUSTER 1317 W GREENLEAF AVE CHICAGO IL	TANKS CHICAGO

Facility ID: 1317GRE1957-07-26  
Owner:  
Data Source(s): HISTORIC DEPT. OF BUILDINGS

### Detail(s)

Tank ID: Street No from: 1317  
Installation Date: 07/26/1957 Street No to: 1317  
Removal Date: Street Name: GREENLEAF  
Last Used Date: Street Type: AVE  
Tank Type: UNDERGROUND STORAGE TANK Direction: W  
Tank Material: Latitude: 42.01027545635799  
Tank Construction: Longitude: -87.66322079478613  
Tank Product:  
Tank Capacity:  
Location: POINT (-87.66322079478613 42.01027545635799)  
Comment: WORK BY: MOSBECK OIL; INSTALL 1-1500 GAL FUEL OIL TANK FINAL 3/20/58

<a href="#">1</a>	2 of 2	NE	0.01 / 38.95	593.25 / -6	ROBERT MORRISON 1317 W GREENLEAF AVE, CHICAGO, IL IL	PERMITS CHICAGO
-------------------	--------	----	--------------	-------------	---	--------------------

Application ID: DOEAIR23685 Application Type: AIR POLLUTION CONTROL PERMIT  
Issue or Entry Date: 10/08/2008 Application Subtype: EQUIPMENT INSTALLATION

### CDPH Environmental Permit Details

Status: CLOSED Street No to:  
Applicant: Direction: W  
Expiration Date: 04/06/2009 Street Name: GREENLEAF  
Data Source: HISTORIC DEPT. OF ENVIRONMENT Street Type: AVE  
Street No from: 1317  
Location: POINT (-87.66314 42.0104)  
Comment:

QTY: 1.0 ARCHITECTURAL SURFACE CLEANING: GRIND/CHEM WA SH/DUST SUPPRESSION METHOD: TARPS & DUST COLL  
ECTORS/PERMIT EXPIRES: 3/30/2009\*\*Note: Many records provided by the department have a truncated Comment field.

<a href="#">2</a>	1 of 4	NNE	0.01 /	595.33 /	CHICAGO PARK DIST	FINDS/FRS
-------------------	--------	-----	--------	----------	-------------------	-----------

Map Key	Number of Records	Direction	Distance (mi/ft)	Elev/Diff (ft)	Site	DB
			68.08	-4	1320 W GREENLEAF CHICAGO IL 60626	
<b>Registry ID:</b> 110018322723 <b>FIPS Code:</b> 17031 <b>HUC Code:</b> 04040002 <b>Site Type Name:</b> STATIONARY <b>Location Description:</b> <b>Supplemental Location:</b> <b>Create Date:</b> 19-OCT-04 <b>Update Date:</b> 29-DEC-14 <b>Interest Types:</b> STATE MASTER <b>SIC Codes:</b> <b>SIC Code Descriptions:</b> <b>NAICS Codes:</b> <b>NAICS Code Descriptions:</b> <b>Conveyor:</b> FRS-GEOCODE <b>Federal Facility Code:</b> <b>Federal Agency Name:</b> <b>Tribal Land Code:</b> <b>Tribal Land Name:</b> <b>Congressional Dist No:</b> 09 <b>Census Block Code:</b> 170310105012007 <b>EPA Region Code:</b> 05 <b>County Name:</b> COOK <b>US/Mexico Border Ind:</b> <b>Latitude:</b> 42.0104 <b>Longitude:</b> -87.66345 <b>Reference Point:</b> CENTER OF A FACILITY OR STATION <b>Coord Collection Method:</b> ADDRESS MATCHING-HOUSE NUMBER <b>Accuracy Value:</b> 30 <b>Datum:</b> NAD83 <b>Source:</b> <b>Facility Detail Rprt URL:</b> <a href="https://ofmpub.epa.gov/frs_public2/fii_query_detail.disp_program_facility?p_registry_id=110018322723">https://ofmpub.epa.gov/frs_public2/fii_query_detail.disp_program_facility?p_registry_id=110018322723</a> <b>Data Source:</b> Facility Registry Service - Single File <b>Program Acronyms:</b> ACES:170000520522						

<a href="#">2</a>	2 of 4	NNE	0.01 / 68.08	595.33 / -4	CHICAGO PARK DIST. 1320 W. GREENLEAF CHICAGO IL	SPILLS
<b>Incident No:</b> 902757 <b>Date/Time Occurred:</b> <b>Media Release:</b> <b>Facility Manager:</b> <b>Fac Manager Phone:</b> <b>Responsible Party Street:</b> <b>Area Involved:</b> OTHER: PARK <b>Milepost:</b>						
				<b>County:</b> COOK		
				<b>Latitude:</b>		
				<b>Longitude:</b>		

Map Key	Number of Records	Direction	Distance (mi/ft)	Elev/Diff (ft)	Site	DB
---------	----------------------	-----------	---------------------	-------------------	------	----

Section:

Township:

Range:

#### Hazardous Materials Incident Report

Incident Report Dt: 9/24/1990 1:31:00 PM

County: COOK

Data Input Status: CLOSED

Entered by:

LUST?:

Date Entered:

Hazmat Incident Type: LEAK

Caller: CHARLES WEBBER

Caller Represents: CHICAGO PARK DIST.

Street Address: 1320 W. GREENLEAF

City: CHICAGO

URL: <https://public.iema.state.il.us/FOIAHazmatSearch/HazmatDetails.aspx?RptNum=902757>

Narrative:

Follow Up Information:

#### Materials Involved

Name: HEATING OIL

Type: UNKNOWN

CHRIS CODE:

CAS No:

UN/NA No:

Container Type: UNDERGROUND TANK

Container Size: UNDERGROUND TANK

Amount Released: UNK

Rate of Release Min:

Duration of Release:

Cause of Release: CORROSION

Est Spill Extent:

Spill Extent Units:

Date/Time Inc Occur:

Unknown Occur:

Date/Time Discov: 9/24/1990

Unknown Discovered:

Where Taken:

On Scene Contact:

No of People Evacuat:

A 302(a) Extremely Haz Sub?:

A RCRA Hazardous Waste?:

A RCRA Regulated Facility?:

Public Health Risks:

State Agency Assistance:

Containment/Cleanup Plans:



Map Key	Number of Records	Direction	Distance (mi/ft)	Elev/Diff (ft)	Site	DB
<a href="#">2</a>	3 of 4	NNE	0.01 / 68.08	595.33 / -4	Chicago Park Dist 1320 W Greenleaf Chicago IL 60626	LUST DOCUMENT
<div><div><div>Site ID:170000520522</div><div>System ID:0316310029</div><div>Program ID:0316310029</div><div>Interest Type:LUST</div><div>Media Code:LAND</div><div>Category:Leaking UST Technical</div><div>Document Indicator:Yes</div><div>Document Count:15</div><div>Total Pages:133</div><div>Revision Date Time:06/30/2003</div><div>Collection Date:11/05/2007</div><div>Name (Doc Search):Chicago Park Dist - 170000520522</div><div>Addr (Doc Search):1320 W Greenleaf</div><div>Name (Geo Search):Chicago Park Dist</div><div>Addr (Geo Search):1320 W Greenleaf</div><div>Category URL:https://docuware67.illinois.gov/DocuWare/PlatformRO/WebClient/3/Integration?lc=VXNlcj1kd3B1YmxpY1xuUHdkPU4xbWRhJHRyYXRvcIBANTU1&amp;p=RLV&amp;rl=ce728c9a-11c1-4ddf-9003-314169ab1943&amp;tw=Results&amp;q=W0IFUEFJRF09ljE3MDAwMDUyMDUyMilgQU5EIFtDQVRFR09SWV09ljxQSI1</div><div>Data Source:IEPA Document Explorer - Facility/Site Search; IEPA Document Explorer - Geographic Search</div><div>Note:Documents related to facilities in Illinois can be searched on the Illinois Environmental Protection Agency (IEPA) Document Explorer: https://external.epa.illinois.gov/DocumentExplorer</div></div><div><div>Originating Bureau:Bureau of Land</div><div>City (Doc Search):Chicago</div><div>State (Doc Search):IL</div><div>Zip (Doc Search):60626</div><div>City (Geo Search):Chicago</div><div>State (Geo Search):IL</div><div>Zip (Geo Search):60626</div><div>Latitude:42.01125</div><div>Longitude:-87.6609</div><div>X:-87.66089999999997</div><div>Y:42.011250000000075</div></div></div>						
<a href="#">2</a>	4 of 4	NNE	0.01 / 68.08	595.33 / -4	Chicago Park Dist 1320 W Greenleaf Chicago IL 60626	IEPA DOCS
<div><div>Note:Documents related to facilities in Illinois can be searched on the Illinois Environmental Protection Agency (IEPA) Document Explorer: https://external.epa.illinois.gov/DocumentExplorer</div></div>						
<div>Details</div>						
<div><div><div>Site ID:170000520522</div><div>System ID:0316310029</div><div>Interest Type:BOL</div><div>Media Code:LAND</div><div>Revision Date/Time:06/30/2003</div><div>Collection Date:11/05/2007</div></div><div><div>Document Indicator:Yes</div><div>Latitude:42.01125</div><div>Longitude:-87.6609</div><div>X:-87.66089999999997</div><div>Y:42.011250000000075</div></div></div>						
<a href="#">3</a>	1 of 1	WSW	0.03 / 182.76	608.33 / 9	DEOWAY APTS 7001 N GLENWOOD AVE, CHICAGO, IL IL	PERMITS CHICAGO
<div><div><div>Application ID:DOEAIR8481</div><div>Issue or Entry Date:05/08/2001</div></div><div><div>Application Type:AIR POLLUTION CONTROL PERMIT</div><div>Application Subtype:EQUIPMENT INSTALLATION</div></div></div>						

#### CDPH Environmental Permit Details

Map Key	Number of Records	Direction	Distance (mi/ft)	Elev/Diff (ft)	Site	DB
<b>Status:</b>	CLOSED				<b>Street No to:</b>	
<b>Applicant:</b>					<b>Direction:</b>	N
<b>Expiration Date:</b>	11/04/2001				<b>Street Name:</b>	GLENWOOD
<b>Data Source:</b>	HISTORIC DEPT. OF ENVIRONMENT				<b>Street Type:</b>	AVE
<b>Street No from:</b>	7001					
<b>Location:</b>	POINT (-87.66581 42.00933)					
<b>Comment:</b>						

QTY: 1.0 GRINDING/ WET (CHEMICAL WASH) DUST SUPP. METHOD: VACUUM-TARP\*\*Note: Many records provided by the department have a truncated Comment field.

<a href="#">4</a>	1 of 1	W	0.03 / 182.93	609.94 / 11	KELLY CONSTRUCTION & DESIGN LL 7006 N GLENWOOD AVE IL	PERMITS CHICAGO
<b>Application ID:</b>	ENVAIR1571327			<b>Application Type:</b>	AIR POLLUTION CONTROL PERMIT	
<b>Issue or Entry Date:</b>	09/07/2021			<b>Application Subtype:</b>	GENERAL POLLUTION PREVENTION(P2)	

**CDPH Environmental Permit Details**

<b>Status:</b>	CLOSED				<b>Street No to:</b>	
<b>Applicant:</b>	KELLY CONSTRUCTION & DESIGN LLC				<b>Direction:</b>	N
<b>Expiration Date:</b>					<b>Street Name:</b>	GLENWOOD
<b>Data Source:</b>	DEPT. OF PUBLIC HEALTH				<b>Street Type:</b>	AVE
<b>Street No from:</b>	7006					
<b>Location:</b>	POINT (-87.66621 42.00956)					
<b>Comment:</b>						

AIR POLLUTION CONTROL PERMIT [EQUIP ID: , QUANTITY: 1, DESCRIPTION: 080A - FURNACE, OUTPUT LESS THAN 288,000 BTU/HR, NOTE: ],[EQUIP ID: , QUANTITY: 1, DESCRIPTION: 080A - FURNACE, OUTPUT LESS THAN 288,000 BTU/HR, NOTE: ],[EQUIP ID: , QUANTITY: 1, DESCRIPTION: 080A - FURNACE, OUTPUT LESS THAN 288,000 BTU/HR, NOTE: ]\*\*Note: Many records provided by the department have a truncated Comment field.

<a href="#">5</a>	1 of 1	ENE	0.04 / 188.20	591.49 / -8	EMRO VULIC 7024 N SHERIDAN RD IL	PERMITS CHICAGO
<b>Application ID:</b>	ENVAIR123536			<b>Application Type:</b>	AIR POLLUTION CONTROL PERMIT	
<b>Issue or Entry Date:</b>	10/11/2012			<b>Application Subtype:</b>	ARCHITECTURAL SURFACE CLEANING	

**CDPH Environmental Permit Details**

<b>Status:</b>	CLOSED				<b>Street No to:</b>	
<b>Applicant:</b>	MASONRY RESTORATION GROUP				<b>Direction:</b>	N
<b>Expiration Date:</b>					<b>Street Name:</b>	SHERIDAN
<b>Data Source:</b>	DEPT. OF PUBLIC HEALTH				<b>Street Type:</b>	RD
<b>Street No from:</b>	7024					
<b>Location:</b>	POINT (-87.6624 42.01015)					
<b>Comment:</b>						

Map Key	Number of Records	Direction	Distance (mi/ft)	Elev/Diff (ft)	Site	DB
<a href="#">6</a>	1 of 1	ENE	0.04 / 197.99	590.06 / -9	COMMONWEALTH EDISON N GREENLEAF ST IN ALLEY W SHERIDON CHICAGO IL	SPILL OER

Incident ID: NL830647

Received Date: 7/29/1983

Action:

Action Description:

Occured Date:

Incident LUST:

Incident County: COOK

<a href="#">7</a>	1 of 2	SW	0.04 / 204.66	601.86 / 3	1310 W LUNT 1310 W LUNT AVE IL	PERMITS CHICAGO
-------------------	--------	----	---------------	------------	--------------------------------------	--------------------

Application ID: ENVAIR716567

Issue or Entry Date: 10/14/2016

Application Type: AIR POLLUTION CONTROL PERMIT

Application Subtype: GENERAL POLUTION PREVENTION(P2)

#### CDPH Environmental Permit Details

Status: CLOSED

Applicant: JUDY CHAN

Expiration Date:

Data Source: DEPT. OF PUBLIC HEALTH

Street No from: 1310

Location: POINT (-87.66431 42.00916)

Comment:

Street No to:

Direction: W

Street Name: LUNT

Street Type: AVE

FURNISH AND INSTALL NEW HEATING BOILER [EQUIP ID: , QUANTITY: 1, DESCRIPTION: 090C - BOILER OUTPUT 966,000 BTU/HR AND LESS THAN 2,888,000 BTU/HR, NOTE: ]\*\*Note: Many records provided by the department have a truncated Comment field.

<a href="#">7</a>	2 of 2	SW	0.04 / 204.66	601.86 / 3	1310 W. LUNT 1310 W LUNT AVE IL	PERMITS CHICAGO
-------------------	--------	----	---------------	------------	---------------------------------------	--------------------

Application ID: ENVAIR1257152

Issue or Entry Date: 06/22/2020

Application Type: AIR POLLUTION CONTROL PERMIT

Application Subtype: ARCHITECTURAL SURFACE CLEANING

#### CDPH Environmental Permit Details

Status: CLOSED

Applicant: MARK C CONSTRUCTION

Expiration Date:

Data Source: DEPT. OF PUBLIC HEALTH

Street No from: 1310

Location: POINT (-87.66431 42.00916)

Comment:

Street No to:

Direction: W

Street Name: LUNT

Street Type: AVE

GRINDING OF MASONRY MOTAR\*\*Note: Many records provided by the department have a truncated Comment field.

<a href="#">8</a>	1 of 1	S	0.04 / 205.80	600.98 / 2	HARRY MAJOR 1304 W LUNT AVE, CHICAGO, IL	PERMITS CHICAGO
-------------------	--------	---	---------------	------------	---	--------------------

Map Key	Number of Records	Direction	Distance (mi/ft)	Elev/Diff (ft)	Site	DB
---------	-------------------	-----------	------------------	----------------	------	----

IL

<b>Application ID:</b>	DOEAIR17847	<b>Application Type:</b>	AIR POLLUTION CONTROL PERMIT
<b>Issue or Entry Date:</b>	12/08/2005	<b>Application Subtype:</b>	EQUIPMENT INSTALLATION

**CDPH Environmental Permit Details**

<b>Status:</b>	CLOSED	<b>Street No to:</b>	
<b>Applicant:</b>		<b>Direction:</b>	W
<b>Expiration Date:</b>	06/06/2006	<b>Street Name:</b>	LUNT
<b>Data Source:</b>	HISTORIC DEPT. OF ENVIRONMENT	<b>Street Type:</b>	AVE
<b>Street No from:</b>	1304		
<b>Location:</b>	POINT (-87.66403 42.00916)		
<b>Comment:</b>			

QTY: 1.0 COMBUSTION EMISSION UNIT/ BOILER/ WEIL MCLAIN/ LGB9W/ MAX OUTPUT: 733,000 BTU\*\*Note: Many records provided by the department have a truncated Comment field.

<a href="#"><u>9</u></a>	1 of 1	WNW	0.04 / 205.86	603.41 / 4	HUNTER PROPERTIES, INC. 1357 W GREENLEAF AVE, CHICAGO, IL IL	PERMITS CHICAGO
--------------------------	--------	-----	------------------	---------------	---	--------------------

<b>Application ID:</b>	DOEAIR19227	<b>Application Type:</b>	AIR POLLUTION CONTROL PERMIT
<b>Issue or Entry Date:</b>	08/14/2006	<b>Application Subtype:</b>	EQUIPMENT INSTALLATION

**CDPH Environmental Permit Details**

<b>Status:</b>	CLOSED	<b>Street No to:</b>	
<b>Applicant:</b>		<b>Direction:</b>	W
<b>Expiration Date:</b>	02/10/2007	<b>Street Name:</b>	GREENLEAF
<b>Data Source:</b>	HISTORIC DEPT. OF ENVIRONMENT	<b>Street Type:</b>	AVE
<b>Street No from:</b>	1357		
<b>Location:</b>	POINT (-87.66494 42.01037)		
<b>Comment:</b>			

QTY: 1.0 COMBUSTION EMISSION UNIT: BOILER/ MAKE AND MODEL: WEIL MCLAIN/788 - S/ MAXIMUM OUTPUT: 1,254,000 BTU/HR\*\*Note: Many records provided by the department have a truncated Comment field.

<a href="#"><u>10</u></a>	1 of 1	NW	0.04 / 206.34	600.20 / 1	HEATING BOILER 1345 W GREENLEAF AVE IL	PERMITS CHICAGO
---------------------------	--------	----	------------------	---------------	--	--------------------

<b>Application ID:</b>	ENVAIR183798	<b>Application Type:</b>	AIR POLLUTION CONTROL PERMIT
<b>Issue or Entry Date:</b>	12/30/2014	<b>Application Subtype:</b>	GENERAL POLUTION PREVENTION(P2)

**CDPH Environmental Permit Details**

<b>Status:</b>	CLOSED	<b>Street No to:</b>	
<b>Applicant:</b>	JUDY CHAN	<b>Direction:</b>	W
<b>Expiration Date:</b>		<b>Street Name:</b>	GREENLEAF

Map Key	Number of Records	Direction	Distance (mi/ft)	Elev/Diff (ft)	Site	DB
<b>Data Source:</b>	DEPT. OF PUBLIC HEALTH				<b>Street Type:</b>	AVE
<b>Street No from:</b>	1345					
<b>Location:</b>	POINT (-87.66433 42.01038)					
<b>Comment:</b>						

HEATING BOILER [EQUIP ID: , QUANTITY: 1, DESCRIPTION: 090B - BOILER, OUTPUT 288,000 AND LESS THAN 966,000 BTU/HR, NOTE: ]  
 \*\*Note: Many records provided by the department have a truncated Comment field.

<a href="#">11</a>	1 of 3	WSW	0.04 / 207.23	607.11 / 8	LAMS REAL ESTATE 1344 W LUNT AVE, CHICAGO, IL	PERMITS CHICAGO
<b>Application ID:</b>	DOEAIR17055			<b>Application Type:</b>	AIR POLLUTION CONTROL PERMIT	
<b>Issue or Entry Date:</b>	07/13/2005			<b>Application Subtype:</b>	EQUIPMENT INSTALLATION	

#### CDPH Environmental Permit Details

<b>Status:</b>	CLOSED	<b>Street No to:</b>	
<b>Applicant:</b>		<b>Direction:</b>	W
<b>Expiration Date:</b>	01/09/2006	<b>Street Name:</b>	LUNT
<b>Data Source:</b>	HISTORIC DEPT. OF ENVIRONMENT	<b>Street Type:</b>	AVE
<b>Street No from:</b>	1344		
<b>Location:</b>	POINT (-87.66554 42.00914)		
<b>Comment:</b>			

QTY: 1.0 COMBUSTION EMISSION UNIT/ BOILER/ WEIL-MCLAIN/ LGB-22S/ MAX OUTPUT: 2,211,300 BTU\*\*Note: Many records provided by the department have a truncated Comment field.

<a href="#">11</a>	2 of 3	WSW	0.04 / 207.23	607.11 / 8	1344 W. LUNT 1344 W LUNT AVE IL	PERMITS CHICAGO
<b>Application ID:</b>	ENVAIR873398			<b>Application Type:</b>	AIR POLLUTION CONTROL PERMIT	
<b>Issue or Entry Date:</b>	10/26/2017			<b>Application Subtype:</b>	ARCHITECTURAL SURFACE CLEANING	

#### CDPH Environmental Permit Details

<b>Status:</b>	CLOSED	<b>Street No to:</b>	
<b>Applicant:</b>	BOGDAN STOJKOWSKI	<b>Direction:</b>	W
<b>Expiration Date:</b>		<b>Street Name:</b>	LUNT
<b>Data Source:</b>	DEPT. OF PUBLIC HEALTH	<b>Street Type:</b>	AVE
<b>Street No from:</b>	1344		
<b>Location:</b>	POINT (-87.66554 42.00914)		
<b>Comment:</b>			

MASONRY REPAIRS\*\*Note: Many records provided by the department have a truncated Comment field.

<a href="#">11</a>	3 of 3	WSW	0.04 / 207.23	607.11 / 8	1344 W. LUNT 1344 W LUNT AVE IL	PERMITS CHICAGO
--------------------	--------	-----	---------------	------------	---------------------------------------	-----------------

Map Key	Number of Records	Direction	Distance (mi/ft)	Elev/Diff (ft)	Site	DB
---------	-------------------	-----------	------------------	----------------	------	----

<b>Application ID:</b>	ENVAIR1253883	<b>Application Type:</b>	AIR POLLUTION CONTROL PERMIT
<b>Issue or Entry Date:</b>	06/15/2020	<b>Application Subtype:</b>	ARCHITECTURAL SURFACE CLEANING

**CDPH Environmental Permit Details**

<b>Status:</b>	CLOSED	<b>Street No to:</b>	
<b>Applicant:</b>	CONTINENTAL STYLE TUCKPOINTING AND CONTRACTING CO*	<b>Direction:</b>	W
<b>Expiration Date:</b>		<b>Street Name:</b>	LUNT
<b>Data Source:</b>	DEPT. OF PUBLIC HEALTH	<b>Street Type:</b>	AVE
<b>Street No from:</b>	1344		
<b>Location:</b>	POINT (-87.66554 42.00914)		
<b>Comment:</b>			

MASONRY REPAIRS\*\*Note: Many records provided by the department have a truncated Comment field.

<a href="#">12</a>	1 of 1	WNW	0.04 / 207.33	604.90 / 6	LAMS REAL ESTATE 1369 W GREENLEAF AVE, CHICAGO, IL IL	PERMITS CHICAGO
--------------------	--------	-----	---------------	------------	--	--------------------

<b>Application ID:</b>	DOEAIR17054	<b>Application Type:</b>	AIR POLLUTION CONTROL PERMIT
<b>Issue or Entry Date:</b>	07/13/2005	<b>Application Subtype:</b>	EQUIPMENT INSTALLATION

**CDPH Environmental Permit Details**

<b>Status:</b>	CLOSED	<b>Street No to:</b>	
<b>Applicant:</b>		<b>Direction:</b>	W
<b>Expiration Date:</b>	01/09/2006	<b>Street Name:</b>	GREENLEAF
<b>Data Source:</b>	HISTORIC DEPT. OF ENVIRONMENT	<b>Street Type:</b>	AVE
<b>Street No from:</b>	1369		
<b>Location:</b>	POINT (-87.66522 42.01037)		
<b>Comment:</b>			

QTY: 1.0 COMBUSTION EMISSION UNIT/ BOILER/ PEERLESS/ 211A-8S/ MAX OUTPUT: 1,176,000 BTU\*\*Note: Many records provided by the department have a truncated Comment field.

<a href="#">13</a>	1 of 1	NW	0.04 / 207.55	601.70 / 3	HEATING BOILER 1349 W GREENLEAF AVE IL	PERMITS CHICAGO
--------------------	--------	----	---------------	------------	--	--------------------

<b>Application ID:</b>	ENVAIR188121	<b>Application Type:</b>	AIR POLLUTION CONTROL PERMIT
<b>Issue or Entry Date:</b>	09/03/2015	<b>Application Subtype:</b>	GENERAL POLUTION PREVENTION(P2)

**CDPH Environmental Permit Details**

<b>Status:</b>	CLOSED	<b>Street No to:</b>	
<b>Applicant:</b>	JUDY CHAN	<b>Direction:</b>	W
<b>Expiration Date:</b>		<b>Street Name:</b>	GREENLEAF
<b>Data Source:</b>	DEPT. OF PUBLIC HEALTH	<b>Street Type:</b>	AVE
<b>Street No from:</b>	1349		



Map Key	Number of Records	Direction	Distance (mi/ft)	Elev/Diff (ft)	Site	DB
---------	-------------------	-----------	------------------	----------------	------	----

Location: POINT (-87.66456 42.01038)

Comment:

FURNISH AND INSTALL NEW HEATING BOILER [EQUIP ID: , QUANTITY: 1, DESCRIPTION: 090C - BOILER OUTPUT 966,000 BTU/HR AND LESS THAN 2,888,000 BTU/HR, NOTE: ]\*\*Note: Many records provided by the department have a truncated Comment field.

<a href="#">14</a>	1 of 1	E	0.04 / 207.66	591.58 / -7	IBRAHIM SHIHADDEH 7029 N SHERIDAN RD, CHICAGO, IL IL	PERMITS CHICAGO
--------------------	--------	---	---------------	-------------	--	-----------------

Application ID:	DOEAIR6619	Application Type:	AIR POLLUTION CONTROL PERMIT
Issue or Entry Date:	11/12/1999	Application Subtype:	EQUIPMENT INSTALLATION

**CDPH Environmental Permit Details**

Status:	CLOSED	Street No to:	
Applicant:		Direction:	N
Expiration Date:	05/10/2000	Street Name:	SHERIDAN
Data Source:	HISTORIC DEPT. OF ENVIRONMENT	Street Type:	RD
Street No from:	7029		
Location:	POINT (-87.6624 42.01014)		
Comment:			

QTY: 1.0 BOILER - PEERLESS MODEL: 211A-135 MAX BTU'S: 2,520,000\*\*Note: Many records provided by the department have a truncated Comment field.

<a href="#">15</a>	1 of 1	NW	0.04 / 208.59	602.74 / 4	LANDMARK REALTY 1367 W GREENLEAF AVE, CHICAGO, IL IL	PERMITS CHICAGO
--------------------	--------	----	---------------	------------	--	-----------------

Application ID:	DOEAIR17989	Application Type:	AIR POLLUTION CONTROL PERMIT
Issue or Entry Date:	01/05/2006	Application Subtype:	EQUIPMENT INSTALLATION

**CDPH Environmental Permit Details**

Status:	CLOSED	Street No to:	
Applicant:		Direction:	W
Expiration Date:	07/04/2006	Street Name:	GREENLEAF
Data Source:	HISTORIC DEPT. OF ENVIRONMENT	Street Type:	AVE
Street No from:	1367		
Location:	POINT (-87.66517 42.01037)		
Comment:			

QTY: 1.0 COMBUSTION EMISSION UNIT: BOILER/ PEERLESS 211A-10/ MAXIMUM OUTPUT: 1,500.000BTU/HR\*\*Note: Many records provided by the department have a truncated Comment field.

<a href="#">16</a>	1 of 1	WNW	0.04 / 208.86	606.41 / 7	GREENGLEN PARK, LLC 1373 W GREENLEAF AVE, CHICAGO, IL IL	PERMITS CHICAGO
--------------------	--------	-----	---------------	------------	--	-----------------

Map Key	Number of Records	Direction	Distance (mi/ft)	Elev/Diff (ft)	Site	DB
---------	-------------------	-----------	------------------	----------------	------	----

<b>Application ID:</b>	DOEAIR24802	<b>Application Type:</b>	AIR POLLUTION CONTROL PERMIT
<b>Issue or Entry Date:</b>	06/29/2009	<b>Application Subtype:</b>	EQUIPMENT INSTALLATION

**CDPH Environmental Permit Details**

<b>Status:</b>	CLOSED	<b>Street No to:</b>	
<b>Applicant:</b>		<b>Direction:</b>	W
<b>Expiration Date:</b>	12/26/2009	<b>Street Name:</b>	GREENLEAF
<b>Data Source:</b>	HISTORIC DEPT. OF ENVIRONMENT	<b>Street Type:</b>	AVE
<b>Street No from:</b>	1373		
<b>Location:</b>	POINT (-87.66551 42.01037)		
<b>Comment:</b>			

QTY: 1.0 COMBUSTION EMISSION UNIT: BOILER/ MAKE AND MODEL: WEIL MCLAIN - 9-88/ MAXIMUM OUTPUT: 2,274,000 BTU/HR\*\*Note: Many records provided by the department have a truncated Comment field.

<a href="#">17</a>	1 of 3	E	0.04 / 212.30	591.96 / -7	URBAN EQUITIES 7000 N SHERIDAN RD, CHICAGO, IL IL	PERMITS CHICAGO
--------------------	--------	---	---------------	-------------	---	-----------------

<b>Application ID:</b>	DOEAIR4407	<b>Application Type:</b>	AIR POLLUTION CONTROL PERMIT
<b>Issue or Entry Date:</b>	01/21/1998	<b>Application Subtype:</b>	EQUIPMENT INSTALLATION

**CDPH Environmental Permit Details**

<b>Status:</b>	CLOSED	<b>Street No to:</b>	
<b>Applicant:</b>		<b>Direction:</b>	N
<b>Expiration Date:</b>	07/20/1998	<b>Street Name:</b>	SHERIDAN
<b>Data Source:</b>	HISTORIC DEPT. OF ENVIRONMENT	<b>Street Type:</b>	RD
<b>Street No from:</b>	7000		
<b>Location:</b>	POINT (-87.66217 42.0094)		
<b>Comment:</b>			

QTY: 1.0 NEW BURNER POWER FLAME CR 2 620 B IN AN EXISTING BOILER, MAX.BTU 3,080 MBH, OP.PRES. 15 PSI.\*\*Note: Many records provided by the department have a truncated Comment field.

<a href="#">17</a>	2 of 3	E	0.04 / 212.30	591.96 / -7	GRINDING FACE BRICK 7000 N SHERIDAN RD IL	PERMITS CHICAGO
--------------------	--------	---	---------------	-------------	---	-----------------

<b>Application ID:</b>	ENVAIR817100	<b>Application Type:</b>	AIR POLLUTION CONTROL PERMIT
<b>Issue or Entry Date:</b>	07/11/2017	<b>Application Subtype:</b>	ARCHITECTURAL SURFACE CLEANING

**CDPH Environmental Permit Details**

<b>Status:</b>	CLOSED	<b>Street No to:</b>	
<b>Applicant:</b>	CASEY TUCKPOINTING	<b>Direction:</b>	N
<b>Expiration Date:</b>		<b>Street Name:</b>	SHERIDAN
<b>Data Source:</b>	DEPT. OF PUBLIC HEALTH	<b>Street Type:</b>	RD

Map Key	Number of Records	Direction	Distance (mi/ft)	Elev/Diff (ft)	Site	DB
---------	-------------------	-----------	------------------	----------------	------	----

Street No from: 7000

Location: POINT (-87.66217 42.0094)

Comment:

DRY GRINDING OF FACE BRICK: FRONT OF PARAPET WALL, FACE BRICK FROM COPING STONE DOWN TO THE TOP OF 3RD FLOOR WINDOW\*\*Note: Many records provided by the department have a truncated Comment field.

[17](#)

3 of 3

E

0.04 /  
212.30

591.96 /  
-7

7000 N.SHERIDAN  
7000 N SHERIDAN RD  
IL

PERMITS  
CHICAGO

Application ID: ENVAIR1566521

Issue or Entry Date: 07/20/2021

Application Type:

AIR POLLUTION CONTROL PERMIT

Application Subtype:

ARCHITECTURAL SURFACE CLEANING

#### CDPH Environmental Permit Details

Status: CLOSED

Applicant: CASEY TUCKPOINTING

Expiration Date:

Data Source: DEPT. OF PUBLIC HEALTH

Street No from: 7000

Location: POINT (-87.66217 42.0094)

Comment:

Street No to:

Direction: N

Street Name: SHERIDAN

Street Type: RD

GRINDING AND TUCKPOINTING\*\*Note: Many records provided by the department have a truncated Comment field.

[18](#)

1 of 2

SW

0.04 /  
224.79

604.37 /  
5

POWDER & BULLEY  
1345 W LUNT AVE, CHICAGO, IL  
IL

PERMITS  
CHICAGO

Application ID: DOEAIR23025

Issue or Entry Date: 06/24/2008

Application Type:

AIR POLLUTION CONTROL PERMIT

Application Subtype:

EQUIPMENT INSTALLATION

#### CDPH Environmental Permit Details

Status: CLOSED

Applicant:

Expiration Date: 12/21/2008

Data Source: HISTORIC DEPT. OF ENVIRONMENT

Street No from: 1345

Location: POINT (-87.66566 42.00913)

Comment:

Street No to:

Direction: W

Street Name: LUNT

Street Type: AVE

QTY: 1.0 COMBUSTION EMISSION UNIT: WARM AIR FURNACE/ MAKE AND MODEL: CARRIER - 58 MUB 060 F100-14/ MAXIMUM OUTPUT: 57,000 BTU/HR\*\*Note: Many records provided by the department have a truncated Comment field.

[18](#)

2 of 2

SW

0.04 /  
224.79

604.37 /  
5

POWDER & GULLY LLC  
1345 W LUNT AVE  
IL

PERMITS  
CHICAGO

Application ID: ENVAIR181109

Application Type:

AIR POLLUTION CONTROL PERMIT

Map Key	Number of Records	Direction	Distance (mi/ft)	Elev/Diff (ft)	Site	DB
---------	-------------------	-----------	------------------	----------------	------	----

Issue or Entry Date:	09/12/2014	Application Subtype:	ARCHITECTURAL SURFACE CLEANING
----------------------	------------	----------------------	--------------------------------

**CDPH Environmental Permit Details**

Status:	CLOSED	Street No to:	
Applicant:	CONTINENTAL STYLES	Direction:	W
Expiration Date:		Street Name:	LUNT
Data Source:	DEPT. OF PUBLIC HEALTH	Street Type:	AVE
Street No from:	1345		
Location:	POINT (-87.66566 42.00913)		
Comment:			

SURFACE CLEANING\*\*Note: Many records provided by the department have a truncated Comment field.

<a href="#">19</a>	1 of 2	WSW	0.04 / 225.31	605.13 / 6	CTA 1355 W LUNT AVE, CHICAGO, IL	PERMITS CHICAGO
--------------------	--------	-----	---------------	------------	-------------------------------------	--------------------

Application ID:	DOEAIR3895	Application Type:	AIR POLLUTION CONTROL PERMIT
Issue or Entry Date:	08/06/1997	Application Subtype:	EQUIPMENT INSTALLATION

**CDPH Environmental Permit Details**

Status:	CLOSED	Street No to:	
Applicant:		Direction:	W
Expiration Date:	02/02/1998	Street Name:	LUNT
Data Source:	HISTORIC DEPT. OF ENVIRONMENT	Street Type:	AVE
Street No from:	1355		
Location:	POINT (-87.66553 42.00914)		
Comment:			

QTY: 1.0 NEW FURNACE - CARRIER #48TJF0016 MAX.BTU 150,000\*\*Note: Many records provided by the department have a truncated Comment field.

<a href="#">19</a>	2 of 2	WSW	0.04 / 225.31	605.13 / 6	ARSHAD JAVID 1355 W LUNT AVE, CHICAGO, IL	PERMITS CHICAGO
--------------------	--------	-----	---------------	------------	--	--------------------

Application ID:	DOEAIR8596	Application Type:	AIR POLLUTION CONTROL PERMIT
Issue or Entry Date:	06/13/2001	Application Subtype:	EQUIPMENT INSTALLATION

**CDPH Environmental Permit Details**

Status:	CLOSED	Street No to:	
Applicant:		Direction:	W
Expiration Date:	12/10/2001	Street Name:	LUNT
Data Source:	HISTORIC DEPT. OF ENVIRONMENT	Street Type:	AVE
Street No from:	1355		
Location:	POINT (-87.66553 42.00914)		
Comment:			

Map Key	Number of Records	Direction	Distance (mi/ft)	Elev/Diff (ft)	Site	DB
---------	-------------------	-----------	------------------	----------------	------	----

QTY: 1.0 COMBUSTION EMISSION UNIT/ ROOF TOP UNIT/ CARRIER/ 48HF006/ MAXIMUM BTU: 140,000,QTY: 2.0 COMBUSTION UNIT: FURNACE/ROOF TOP UNIT GREENHECK/ MFP-810 MAXIMUM BTU: 70,000\*\*Note: Many records provided by the department have a truncated Comment field.

<a href="#">20</a>	1 of 2	WNW	0.04 / 226.63	604.46 / 5	1358 GREENLEAF LLC 1358 W GREENLEAF AVE, CHICAGO, IL IL	PERMITS CHICAGO
Application ID:		DOEAIR17955		Application Type:		AIR POLLUTION CONTROL PERMIT
Issue or Entry Date:		12/16/2005		Application Subtype:		EQUIPMENT INSTALLATION

CDPH Environmental Permit Details

Status:	CLOSED	Street No to:	
Applicant:		Direction:	W
Expiration Date:	06/14/2006	Street Name:	GREENLEAF
Data Source:	HISTORIC DEPT. OF ENVIRONMENT	Street Type:	AVE
Street No from:	1358		
Location:	POINT (-87.66508 42.01037)		
Comment:			

QTY: 2.0 COMBUSTION EMISSION UNIT/ RHEEM/ G82-186/ MAX OUTPUT: 6,560 BTU\*\*Note: Many records provided by the department have a truncated Comment field.

<a href="#">20</a>	2 of 2	WNW	0.04 / 226.63	604.46 / 5	ROBERT FAWCETT 1358 W GREENLEAF AVE, CHICAGO, IL IL	PERMITS CHICAGO
Application ID:		DOEAIR6021		Application Type:		AIR POLLUTION CONTROL PERMIT
Issue or Entry Date:		06/01/1999		Application Subtype:		EQUIPMENT INSTALLATION

CDPH Environmental Permit Details

Status:	CLOSED	Street No to:	
Applicant:		Direction:	W
Expiration Date:	11/28/1999	Street Name:	GREENLEAF
Data Source:	HISTORIC DEPT. OF ENVIRONMENT	Street Type:	AVE
Street No from:	1358		
Location:	POINT (-87.66508 42.01037)		
Comment:			

QTY: 1.0 BOILER - WEIL MCLAIN MODEL: LGB-195 MAX BTU: 2,340,000\*\*Note: Many records provided by the department have a truncated Comment field.

<a href="#">21</a>	1 of 2	WSW	0.04 / 227.57	607.11 / 8	POWDER & GULLY, LLC/RESIDE LIVING 1341 W LUNT AVE, CHICAGO, IL IL	PERMITS CHICAGO
Application ID:		DOEAIR25662		Application Type:		AIR POLLUTION CONTROL PERMIT

Map Key	Number of Records	Direction	Distance (mi/ft)	Elev/Diff (ft)	Site	DB
---------	-------------------	-----------	------------------	----------------	------	----

Issue or Entry Date:	12/17/2009	Application Subtype:	EQUIPMENT INSTALLATION
----------------------	------------	----------------------	------------------------

**CDPH Environmental Permit Details**

Status:	CLOSED	Street No to:	
Applicant:		Direction:	W
Expiration Date:	06/15/2010	Street Name:	LUNT
Data Source:	HISTORIC DEPT. OF ENVIRONMENT	Street Type:	AVE
Street No from:	1341		
Location:	POINT (-87.66548 42.00914)		
Comment:			

QTY: 1.0 ARCHITECTURAL SURFACE CLEANING: GRINDING/ DUST SUPPRESSION METHOD: TARPS & SAWTECH VAC/ PERMIT EXPIRES: 11/11/2010\*\*Note: Many records provided by the department have a truncated Comment field.

<a href="#">21</a>	2 of 2	WSW	0.04 / 227.57	607.11 / 8	1341 W LUNT 1341 W LUNT AVE IL	PERMITS CHICAGO
--------------------	--------	-----	---------------	------------	--------------------------------------	--------------------

Application ID:	ENVAIR1652662	Application Type:	AIR POLLUTION CONTROL PERMIT
Issue or Entry Date:	03/08/2022	Application Subtype:	ARCHITECTURAL SURFACE CLEANING

**CDPH Environmental Permit Details**

Status:	CLOSED	Street No to:	
Applicant:	CONTINENTAL STYLE TUCKPOINTING AND CONTRACTING CO*	Direction:	W
Expiration Date:		Street Name:	LUNT
Data Source:	DEPT. OF PUBLIC HEALTH	Street Type:	AVE
Street No from:	1341		
Location:	POINT (-87.66548 42.00914)		
Comment:			

MASONRY WORK\*\*Note: Many records provided by the department have a truncated Comment field.

<a href="#">22</a>	1 of 2	WNW	0.04 / 228.21	606.21 / 7	NORMA HAYDEN 1368 W GREENLEAF AVE, CHICAGO, IL	PERMITS CHICAGO
--------------------	--------	-----	---------------	------------	--	--------------------

Application ID:	DOEAIR25526	Application Type:	AIR POLLUTION CONTROL PERMIT
Issue or Entry Date:	10/30/2009	Application Subtype:	EQUIPMENT INSTALLATION

**CDPH Environmental Permit Details**

Status:	CLOSED	Street No to:	
Applicant:		Direction:	W
Expiration Date:	04/28/2010	Street Name:	GREENLEAF
Data Source:	HISTORIC DEPT. OF ENVIRONMENT	Street Type:	AVE
Street No from:	1368		
Location:	POINT (-87.66538 42.01037)		



Map Key	Number of Records	Direction	Distance (mi/ft)	Elev/Diff (ft)	Site	DB
---------	-------------------	-----------	------------------	----------------	------	----

Comment:

QTY: 1.0 COMBUSTION EMISSION UNIT: BOILER/ MAKE AND MODEL: WEIL MCLAIN-H9-88/ MAXIMUM OUTPUT: 2,274 BTU/HR\*\*Note: Many records provided by the department have a truncated Comment field.

<a href="#">22</a>	2 of 2	WNW	0.04 / 228.21	606.21 / 7	1368 W GREENLEAF LLC 1368 W GREENLEAF AVE IL	PERMITS CHICAGO
--------------------	--------	-----	---------------	------------	--	--------------------

Application ID:	ENVAIR181505	Application Type:	AIR POLLUTION CONTROL PERMIT
Issue or Entry Date:	10/21/2014	Application Subtype:	ARCHITECTURAL SURFACE CLEANING

CDPH Environmental Permit Details

Status:	CLOSED	Street No to:	
Applicant:	TED'S RESTORATION	Direction:	W
Expiration Date:		Street Name:	GREENLEAF
Data Source:	DEPT. OF PUBLIC HEALTH	Street Type:	AVE
Street No from:	1368		
Location:	POINT (-87.66538 42.01037)		
Comment:			

SURFACE CLEANING\*\*Note: Many records provided by the department have a truncated Comment field.

<a href="#">23</a>	1 of 1	WNW	0.05 / 274.85	608.43 / 9	GREENLEAF PROPERTIES 1407 W GREENLEAF AVE, CHICAGO, IL IL	PERMITS CHICAGO
--------------------	--------	-----	---------------	------------	--	--------------------

Application ID:	DOEAIR13660	Application Type:	AIR POLLUTION CONTROL PERMIT
Issue or Entry Date:	12/15/2003	Application Subtype:	EQUIPMENT INSTALLATION

CDPH Environmental Permit Details

Status:	CLOSED	Street No to:	
Applicant:		Direction:	W
Expiration Date:	06/12/2004	Street Name:	GREENLEAF
Data Source:	HISTORIC DEPT. OF ENVIRONMENT	Street Type:	AVE
Street No from:	1407		
Location:	POINT (-87.66636 42.01035)		
Comment:			

QTY: 1.0 COMBUSTION EMISSION UNIT/BOILER/ PEERLESS/MODEL:211A-95/ MAXIMUM OUTPUT: 1,015,000 BTU\*\*Note: Many records provided by the department have a truncated Comment field.

<a href="#">24</a>	1 of 1	NNE	0.06 / 291.55	592.95 / -6	IRVING MARGOLIN 7068 N SHERIDAN RD CHICAGO IL	TANKS CHICAGO
--------------------	--------	-----	---------------	-------------	---	------------------

Facility ID:	7068SHE1958-10-28
Owner:	
Data Source(s):	HISTORIC DEPT. OF BUILDINGS

Map Key	Number of Records	Direction	Distance (mi/ft)	Elev/Diff (ft)	Site	DB
---------	-------------------	-----------	------------------	----------------	------	----

Detail(s)

<b>Tank ID:</b>		<b>Street No from:</b>	7068
<b>Installation Date:</b>	10/28/1958	<b>Street No to:</b>	7068
<b>Removal Date:</b>		<b>Street Name:</b>	SHERIDAN
<b>Last Used Date:</b>		<b>Street Type:</b>	RD
<b>Tank Type:</b>	UNDERGROUND STORAGE TANK	<b>Direction:</b>	N
<b>Tank Material:</b>		<b>Latitude:</b>	42.01112432268224
<b>Tank Construction:</b>		<b>Longitude:</b>	-87.66287601573259
<b>Tank Product:</b>			
<b>Tank Capacity:</b>			
<b>Location:</b>	POINT (-87.66287601573259 42.01112432268224)		
<b>Comment:</b>	WORK BY: OWNER; INSTALL 1-1K GAL FUEL OIL TANK FINAL 9/10/59		

<a href="#">25</a>	1 of 5	WNW	0.06 / 297.20	607.66 / 9	TRILOGY, INC. 1400 W GREENLEAF AVE, CHICAGO, IL IL	PERMITS CHICAGO
--------------------	--------	-----	---------------	------------	---	--------------------

<b>Application ID:</b>	DOEAIR20843	<b>Application Type:</b>	AIR POLLUTION CONTROL PERMIT
<b>Issue or Entry Date:</b>	04/05/2007	<b>Application Subtype:</b>	EQUIPMENT INSTALLATION

CDPH Environmental Permit Details

<b>Status:</b>	CLOSED	<b>Street No to:</b>	
<b>Applicant:</b>		<b>Direction:</b>	W
<b>Expiration Date:</b>	10/02/2007	<b>Street Name:</b>	GREENLEAF
<b>Data Source:</b>	HISTORIC DEPT. OF ENVIRONMENT	<b>Street Type:</b>	AVE
<b>Street No from:</b>	1400		
<b>Location:</b>	POINT (-87.66649 42.01035)		
<b>Comment:</b>			

QTY: 1.0 ARCHTECTURAL SURFACE CLEANING: GRINDING/ DUST SUPPRESSION METHOD: TARPS & VAC ATTACH/ PERMIT EXPIRES: 4/02/2008\*\*Note: Many records provided by the department have a truncated Comment field.

<a href="#">25</a>	2 of 5	WNW	0.06 / 297.20	607.66 / 9	TRILOGY JIM GRAHM 1400 W GREENLEAF AVE, CHICAGO, IL IL	PERMITS CHICAGO
--------------------	--------	-----	---------------	------------	---	--------------------

<b>Application ID:</b>	DOEAIR7076	<b>Application Type:</b>	AIR POLLUTION CONTROL PERMIT
<b>Issue or Entry Date:</b>	04/03/2000	<b>Application Subtype:</b>	EQUIPMENT INSTALLATION

CDPH Environmental Permit Details

<b>Status:</b>	CLOSED	<b>Street No to:</b>	
<b>Applicant:</b>		<b>Direction:</b>	W
<b>Expiration Date:</b>	09/30/2000	<b>Street Name:</b>	GREENLEAF
<b>Data Source:</b>	HISTORIC DEPT. OF ENVIRONMENT	<b>Street Type:</b>	AVE
<b>Street No from:</b>	1400		

Map Key	Number of Records	Direction	Distance (mi/ft)	Elev/Diff (ft)	Site	DB
---------	-------------------	-----------	------------------	----------------	------	----

Location: POINT (-87.66649 42.01035)

Comment:

QTY: 1.0 SANDBLASTING - SILLICA SAND WASTE DISPOSAL: SCAVENGER\*\*Note: Many records provided by the department have a truncated Comment field.

<a href="#">25</a>	3 of 5	WNW	0.06 / 297.20	607.66 / 9	HARLING INC 1400 W GREENLEAF AVE IL	PERMITS CHICAGO
Application ID:		ENVAIR141069		Application Type:		AIR POLLUTION CONTROL PERMIT
Issue or Entry Date:		07/01/2014		Application Subtype:		ARCHITECTURAL SURFACE CLEANING

CDPH Environmental Permit Details

Status:	CLOSED	Street No to:	
Applicant:	HARLING INC.	Direction:	W
Expiration Date:		Street Name:	GREENLEAF
Data Source:	DEPT. OF PUBLIC HEALTH	Street Type:	AVE
Street No from:	1400		
Location:	POINT (-87.66649 42.01035)		
Comment:			

SURFACE CLEANING\*\*Note: Many records provided by the department have a truncated Comment field.

<a href="#">25</a>	4 of 5	WNW	0.06 / 297.20	607.66 / 9	GENOA HEALTHCARE 1400 W GREENLEAF AVE STE 101 CHICAGO IL 60626	RCRA VSQG
EPA Handler ID:		ILR000209874				
Gen Status Universe:		VSG				
Contact Name:		BLAKE SORENSEN				
Contact Address:		1400 W GREENLEAF AVE STE 101 , , CHICAGO , IL, 60626 , US				
Contact Phone No and Ext:		773-977-7330				
Contact Email:		BSORENSEN@GENOAHEALTHCARE.COM				
Contact Country:		US				
County Name:		COOK				
EPA Region:		05				
Land Type:		Private				
Receive Date:		20211020				
Location Latitude:		42.010369				
Location Longitude:		-87.666517				

Violation/Evaluation Summary

Note: NO RECORDS: As of Jul 2023, there are no Compliance Monitoring and Enforcement (violation) records associated with this facility (EPA ID).

Handler Summary

<b>Map Key</b>	<b>Number of Records</b>	<b>Direction</b>	<b>Distance (mi/ft)</b>	<b>Elev/Diff (ft)</b>	<b>Site</b>	<b>DB</b>
<b>Importer Activity:</b>		No				
<b>Mixed Waste Generator:</b>		No				
<b>Transporter Activity:</b>		No				
<b>Transfer Facility:</b>		No				
<b>Onsite Burner Exemption:</b>		No				
<b>Furnace Exemption:</b>		No				
<b>Underground Injection Activity:</b>		No				
<b>Commercial TSD:</b>		No				
<b>Used Oil Transporter:</b>		No				
<b>Used Oil Transfer Facility:</b>		No				
<b>Used Oil Processor:</b>		No				
<b>Used Oil Refiner:</b>		No				
<b>Used Oil Burner:</b>		No				
<b>Used Oil Market Burner:</b>		No				
<b>Used Oil Spec Marketer:</b>		No				

#### **Hazardous Waste Handler Details**

**Sequence No:** 1  
**Receive Date:** 20211020  
**Handler Name:** GENOA HEALTHCARE  
**Federal Waste Generator Code:** 3  
**Generator Code Description:** Very Small Quantity Generator  
**Source Type:** Notification

#### **Waste Code Details**

**Hazardous Waste Code:** D001  
**Waste Code Description:** IGNITABLE WASTE

**Hazardous Waste Code:** D005  
**Waste Code Description:** BARIUM

**Hazardous Waste Code:** D007  
**Waste Code Description:** CHROMIUM

**Hazardous Waste Code:** D009  
**Waste Code Description:** MERCURY

**Hazardous Waste Code:** D010  
**Waste Code Description:** SELENIUM

**Hazardous Waste Code:** D011  
**Waste Code Description:** SILVER

**Hazardous Waste Code:** D024  
**Waste Code Description:** M-CRESOL

**Hazardous Waste Code:** D026  
**Waste Code Description:** CRESOL

Map Key	Number of Records	Direction	Distance (mi/ft)	Elev/Diff (ft)	Site	DB
Hazardous Waste Code:	P001					
Waste Code Description:	2H-1-BENZOPYRAN-2-ONE, 4-HYDROXY-3-(3-OXO-1-PHENYLBUTYL)-, & SALTS, WHEN PRESENT AT CONCENTRATIONS GREATER THAN 0.3% (OR) WARFARIN, & SALTS, WHEN PRESENT AT CONCENTRATIONS GREATER THAN 0.3%					
Hazardous Waste Code:	P075					
Waste Code Description:	NICOTINE, & SALTS (OR) PYRIDINE, 3-(1-METHYL-2-PYRROLIDINYL)-,(S)-, & SALTS					
Hazardous Waste Code:	U122					
Waste Code Description:	FORMALDEHYDE					
Hazardous Waste Code:	U205					
Waste Code Description:	SELENIUM SULFIDE (OR) SELENIUM SULFIDE SES2 (R,T)					
<u>Owner/Operator Details</u>						
Owner/Operator Ind:	Current Operator	Street No:				
Type:	Private	Street 1:		1400 W GREENLEAF AVE STE 101		
Name:	GENOA HEALTHCARE	Street 2:				
Date Became Current:	20131216	City:		CHICAGO		
Date Ended Current:		State:		IL		
Phone:		Country:		US		
Source Type:	Notification	Zip Code:		60626		
Owner/Operator Ind:	Current Owner	Street No:				
Type:	Private	Street 1:		707 S GRADY WAY STE 700		
Name:	GENOA HEALTHCARE LLC	Street 2:				
Date Became Current:	20131216	City:		RENTON		
Date Ended Current:		State:		WA		
Phone:		Country:		US		
Source Type:	Notification	Zip Code:		98057		
<a href="#">25</a>	5 of 5	WNW	0.06 / 297.20	607.66 / 9	GENOA HEALTHCARE 1400 W GREENLEAF AVE STE 101 CHICAGO IL 60626	FINDS/FRS
Registry ID:	110071192489					
FIPS Code:	17031					
HUC Code:	04040002					
Site Type Name:	STATIONARY					
Location Description:						
Supplemental Location:						
Create Date:	13-JAN-22					
Update Date:						
Interest Types:	UNSPECIFIED UNIVERSE					
SIC Codes:						
SIC Code Descriptions:						
NAICS Codes:	446110					
NAICS Code Descriptions:	PHARMACIES AND DRUG STORES.					
Conveyor:	FRS-GEocode					

Map Key	Number of Records	Direction	Distance (mi/ft)	Elev/Diff (ft)	Site	DB
<b>Federal Facility Code:</b>						
<b>Federal Agency Name:</b>						
<b>Tribal Land Code:</b>						
<b>Tribal Land Name:</b>						
<b>Congressional Dist No:</b>		09				
<b>Census Block Code:</b>		170310106002006				
<b>EPA Region Code:</b>		05				
<b>County Name:</b>		COOK				
<b>US/Mexico Border Ind:</b>						
<b>Latitude:</b>		42.01035				
<b>Longitude:</b>		-87.6665				
<b>Reference Point:</b>		CENTER OF A FACILITY OR STATION				
<b>Coord Collection Method:</b>		ADDRESS MATCHING-HOUSE NUMBER				
<b>Accuracy Value:</b>		30				
<b>Datum:</b>		NAD83				
<b>Source:</b>						
<b>Facility Detail Rprt URL:</b>		https://ofmpub.epa.gov/frs_public2/fii_query_detail.disp_program_facility?p_registry_id=110071192489				
<b>Data Source:</b>		Facility Registry Service - Single File				
<b>Program Acronyms:</b>						
RCRAINFO:ILR000209874						

<a href="#">26</a>	1 of 5	E	0.06 / 306.27	590.21 / -9	PRIVATE HOLDING GROUP 7021 N SHERIDAN RD IL	PERMITS CHICAGO
--------------------	--------	---	---------------	-------------	---	--------------------

<b>Application ID:</b>	ENVAIR134761	<b>Application Type:</b>	AIR POLLUTION CONTROL PERMIT
<b>Issue or Entry Date:</b>	11/27/2013	<b>Application Subtype:</b>	GENERAL POLUTION PREVENTION(P2)

**CDPH Environmental Permit Details**

<b>Status:</b>	CLOSED	<b>Street No to:</b>	
<b>Applicant:</b>	FEWER BOILER	<b>Direction:</b>	N
<b>Expiration Date:</b>		<b>Street Name:</b>	SHERIDAN
<b>Data Source:</b>	DEPT. OF PUBLIC HEALTH	<b>Street Type:</b>	RD
<b>Street No from:</b>	7021		
<b>Location:</b>	POINT (-87.66234 42.00997)		
<b>Comment:</b>			

[EQUIP ID: , QUANTITY: 2, DESCRIPTION: 090D - BOILER OUTPUT 2,888,000 BTU/HR AND OVER, NOTE: ]\*\*Note: Many records provided by the department have a truncated Comment field.

<a href="#">26</a>	2 of 5	E	0.06 / 306.27	590.21 / -9	AFFORDABLE HOUSING 7021 N SHERIDAN RD, CHICAGO, IL IL	PERMITS CHICAGO
--------------------	--------	---	---------------	-------------	--	--------------------

<b>Application ID:</b>	DOEAIR3082	<b>Application Type:</b>	AIR POLLUTION CONTROL PERMIT
<b>Issue or Entry Date:</b>	10/22/1996	<b>Application Subtype:</b>	EQUIPMENT INSTALLATION



Map Key	Number of Records	Direction	Distance (mi/ft)	Elev/Diff (ft)	Site	DB
---------	-------------------	-----------	------------------	----------------	------	----

**CDPH Environmental Permit Details**

<b>Status:</b>	CLOSED	<b>Street No to:</b>	
<b>Applicant:</b>		<b>Direction:</b>	N
<b>Expiration Date:</b>	04/20/1997	<b>Street Name:</b>	SHERIDAN
<b>Data Source:</b>	HISTORIC DEPT. OF ENVIRONMENT	<b>Street Type:</b>	RD
<b>Street No from:</b>	7021		
<b>Location:</b>	POINT (-87.66234 42.00997)		
<b>Comment:</b>			

QTY: 1.0 NEW BOILER - GORDON-PIATT R10-G-15 MIN.BTU 2,920,000 MAX.BTU 3,650,000\*\*Note: Many records provided by the department have a truncated Comment field.

<a href="#">26</a>	3 of 5	E	0.06 / 306.27	590.21 / -9	IBRAHIM SHIHADDEH 7021 N SHERIDAN RD, CHICAGO, IL IL	PERMITS CHICAGO
--------------------	--------	---	---------------	-------------	---	--------------------

<b>Application ID:</b>	DOEAIR6620	<b>Application Type:</b>	AIR POLLUTION CONTROL PERMIT
<b>Issue or Entry Date:</b>	11/12/1999	<b>Application Subtype:</b>	EQUIPMENT INSTALLATION

**CDPH Environmental Permit Details**

<b>Status:</b>	CLOSED	<b>Street No to:</b>	
<b>Applicant:</b>		<b>Direction:</b>	N
<b>Expiration Date:</b>	05/10/2000	<b>Street Name:</b>	SHERIDAN
<b>Data Source:</b>	HISTORIC DEPT. OF ENVIRONMENT	<b>Street Type:</b>	RD
<b>Street No from:</b>	7021		
<b>Location:</b>	POINT (-87.66234 42.00997)		
<b>Comment:</b>			

QTY: 1.0 BOILER - PEERLESS MODEL: 211A-13S MAX BTU'S: 1,566,000\*\*Note: Many records provided by the department have a truncated Comment field.

<a href="#">26</a>	4 of 5	E	0.06 / 306.27	590.21 / -9	SHERIDAN SHORES 7021 N SHERIDAN RD IL	PERMITS CHICAGO
--------------------	--------	---	---------------	-------------	---	--------------------

<b>Application ID:</b>	ENVAIR713102	<b>Application Type:</b>	AIR POLLUTION CONTROL PERMIT
<b>Issue or Entry Date:</b>	09/28/2016	<b>Application Subtype:</b>	GENERAL POLUTION PREVENTION(P2)

**CDPH Environmental Permit Details**

<b>Status:</b>	CLOSED	<b>Street No to:</b>	
<b>Applicant:</b>	JAMES OWEN	<b>Direction:</b>	N
<b>Expiration Date:</b>		<b>Street Name:</b>	SHERIDAN
<b>Data Source:</b>	DEPT. OF PUBLIC HEALTH	<b>Street Type:</b>	RD
<b>Street No from:</b>	7021		
<b>Location:</b>	POINT (-87.66234 42.00997)		
<b>Comment:</b>			

AS NECESSARY REPAIRS INVOLVING PREPPING AND PATCHING OF AREAS OF STONE USING REPAIR MORTAR AT ENTRANCE

Map Key	Number of Records	Direction	Distance (mi/ft)	Elev/Diff (ft)	Site	DB
---------	-------------------	-----------	------------------	----------------	------	----

STEPS\*\*Note: Many records provided by the department have a truncated Comment field.

<a href="#">26</a>	5 of 5	E	0.06 / 306.27	590.21 / -9	SHERIDAN SHORES 7021 N SHERIDAN RD IL	PERMITS CHICAGO
--------------------	--------	---	---------------	-------------	---	--------------------

Application ID:	ENVAIR713104	Application Type:	AIR POLLUTION CONTROL PERMIT
Issue or Entry Date:	10/04/2016	Application Subtype:	ARCHITECTURAL SURFACE CLEANING

**CDPH Environmental Permit Details**

Status:	CLOSED	Street No to:	
Applicant:	JAMES OWEN	Direction:	N
Expiration Date:		Street Name:	SHERIDAN
Data Source:	DEPT. OF PUBLIC HEALTH	Street Type:	RD
Street No from:	7021		
Location:	POINT (-87.66234 42.00997)		
Comment:			

AS-NECESSARY MORTAR REPAIR TO ENTRANCE STEPS\*\*Note: Many records provided by the department have a truncated Comment field.

<a href="#">27</a>	1 of 10	E	0.06 / 313.17	590.49 / -9	Woo Development & Investments 1154 West Lunt Avenue Chicago IL 60626	LUST
--------------------	---------	---	---------------	-------------	--	------

Incident No:	20060611	LPC No:	0316015093
Incidents ID:	4629	IEMA Date:	05/19/2006
NFR Date:		Regulation:	734
Gasoline:	False	C 20 Day Report Date:	07/06/2006
Unleaded:	False	C 45 Day Report Date:	07/13/2006
Diesel:	False	NFR Recorded Date:	
Fuel Oil:	False	Pre 74 Date:	
Jet Fuel:	False	Proj Manager Phone:	
Used Oil:	False	Proj Mngr First Nm:	
Non Petroleum Prod:	False	Proj Mngr Last Nm:	
Other Petroleum:	True	Proj Manager Email:	
Non LUST Date:		Site County:	Cook
Non LUST Letter Dt:			
Heating Oil Letter Date:			
Free Product Discovery Date:			
Primary Resp Party Name:	Woo Development & Investments		
Primary Resp Party Address:	P.O. Box 6140		
Primary Resp Party City:	Evanston		
Primary Resp Party State:	IL		
Primary Resp Party ZIP:	60204		
Primary Resp Party Phone:	8474756341		
Primary Resp Party Contact:	Henry Woo		

<a href="#">27</a>	2 of 10	E	0.06 / 313.17	590.49 / -9	Woo Development & Investments 1154 West Lunt Avenue	SRP
--------------------	---------	---	---------------	-------------	--	-----

Map Key	Number of Records	Direction	Distance (mi/ft)	Elev/Diff (ft)	Site	DB
---------	-------------------	-----------	------------------	----------------	------	----

Chicago IL 60626

I EPA ID:	0316015093	Longitude:	-87.661676
US EPA ID:		Latitude:	42.009487
County:	Cook		

Site Applicant / Consultant Information

RA Title:	Mr.	Received SA Date:	6/28/2011
RA First Name:	Henry	PM ID:	Max Twum
RA Last Name:	Woo	Foury Letter Date:	
RA Address1:	701 Main Street	Active Site:	No
RA Address2:	P.O. Box 6140	Consultant Address1:	700 North Sacramento Boulevard
RA City:	Evanston, IL	Consultant Address2:	Suite 101
RA Zip:	60204	Consultant City:	Chicago, IL
Consultant Contact:	Mark Santangelo	Consultant Zip:	60612
RA Company:	Lundan Partners, LP		
Consultant Company:	Pioneer Engineering & Environmental Services		

Letter Information

NFR Site Name:	Woo Development & Investments	Indust Commercial:	No
NFR Letter Date:	5/22/2017	Worker Caution:	Yes
Effective:	True	Slab on Grade:	Yes
NFR Recorded Date:	6/13/2017	BCT:	No
Comp Focus:	Focused	Inst Control Other:	No
RA First Name:	Henry	Building Slab:	Yes
RA Last Name:	Woo	Asphalt Used:	Yes
RA Company:	Lundan Partners, LP	Concrete Used:	Yes
RA Address1:	701 Main Street	Clean Soil Three ft:	No
RA Address2:	P.O. Box 6140	Clean Soil Ten ft:	No
RA City:	Evanston, IL	Alternate Barrier:	No
RA Zip:	60204	Other Barrier:	No
Acres:	0.6200	ELUC Other:	No
Ordinance:	Yes		
ELUC Groundwater Use Restrict:	No		
Groundwater Use Restriction:	No		
Highway Authority Agreement:	No		
Land Use:	Residential or Industrial/Commercial		

<a href="#">27</a>	3 of 10	E	0.06 / 313.17	590.49 / -9	Residential/Commercial Building 1154 W. Lunt Avenue Chicago, IL 60626 IL	UST
--------------------	---------	---	---------------	-------------	---	-----

Facility No:	2043297	Facility Type:	None
Facility Status:	Exempt	Owner Type:	
Fac Details Status:	Exempt	Owner Status:	Current Owner
Fac Type Fac Details:	None	County:	Cook
Owner Name:	Lundan Partners, LP		

Map Key	Number of Records	Direction	Distance (mi/ft)	Elev/Diff (ft)	Site	DB
---------	-------------------	-----------	------------------	----------------	------	----

Facility URL: <http://webapps.sfm.illinois.gov/ustsearch/Facility.aspx?ID=2043297>

#### Tank Information

<b>Tank No:</b>	2	<b>Capacity:</b>	3000
<b>UI No:</b>		<b>Petroleum Use:</b>	Consumptive Use on Premises for Heating
<b>Status:</b>	Abandoned in place	<b>Product:</b>	Heating Oil
<b>Removed Date:</b>		<b>CERCLA Substance:</b>	
<b>Install Date:</b>		<b>Current Age:</b>	
<b>Abandoned Date:</b>	6/22/2006	<b>Abandoned Material:</b>	Inert material mixed with portland cement
<b>Last Used Date:</b>	12/31/1973	<b>Product Date:</b>	
<b>Red Tag Issue Date:</b>		<b>Fee Due:</b>	
<b>CAS Code:</b>		<b>Regulated Status:</b>	Exempt
<b>OSFM First Noti Dt:</b>	7/17/2006		

#### Tank Information

<b>Tank No:</b>	1	<b>Capacity:</b>	3000
<b>UI No:</b>		<b>Petroleum Use:</b>	Consumptive Use on Premises for Heating
<b>Status:</b>	Abandoned in place	<b>Product:</b>	Heating Oil
<b>Removed Date:</b>		<b>CERCLA Substance:</b>	
<b>Install Date:</b>		<b>Current Age:</b>	
<b>Abandoned Date:</b>	6/22/2006	<b>Abandoned Material:</b>	Inert material mixed with portland cement
<b>Last Used Date:</b>	12/31/1973	<b>Product Date:</b>	
<b>Red Tag Issue Date:</b>		<b>Fee Due:</b>	
<b>CAS Code:</b>		<b>Regulated Status:</b>	Exempt
<b>OSFM First Noti Dt:</b>	7/17/2006		

#### Tank Information

<b>Tank No:</b>	4	<b>Capacity:</b>	3000
<b>UI No:</b>		<b>Petroleum Use:</b>	Consumptive Use on Premises for Heating
<b>Status:</b>	Abandoned in place	<b>Product:</b>	Heating Oil
<b>Removed Date:</b>		<b>CERCLA Substance:</b>	
<b>Install Date:</b>		<b>Current Age:</b>	
<b>Abandoned Date:</b>	6/22/2006	<b>Abandoned Material:</b>	Inert material mixed with portland cement
<b>Last Used Date:</b>	12/31/1973	<b>Product Date:</b>	
<b>Red Tag Issue Date:</b>		<b>Fee Due:</b>	
<b>CAS Code:</b>		<b>Regulated Status:</b>	Exempt
<b>OSFM First Noti Dt:</b>	7/17/2006		

#### Tank Information

<b>Tank No:</b>	3	<b>Capacity:</b>	3000
<b>UI No:</b>		<b>Petroleum Use:</b>	Consumptive Use on Premises for Heating
<b>Status:</b>	Abandoned in place	<b>Product:</b>	Heating Oil
<b>Removed Date:</b>		<b>CERCLA Substance:</b>	
<b>Install Date:</b>		<b>Current Age:</b>	

Map Key	Number of Records	Direction	Distance (mi/ft)	Elev/Diff (ft)	Site	DB
---------	-------------------	-----------	------------------	----------------	------	----

<b>Abandoned Date:</b>	6/22/2006				<b>Abandoned Material:</b>	Inert material mixed with portland cement
<b>Last Used Date:</b>	12/31/1973				<b>Product Date:</b>	
<b>Red Tag Issue Date:</b>					<b>Fee Due:</b>	
<b>CAS Code:</b>					<b>Regulated Status:</b>	Exempt
<b>OSFM First Noti Dt:</b>	7/17/2006					

#### Owner Summary

<b>Owner No:</b>	U0033502	<b>Owner Status:</b>	Current Owner
<b>Owner Name:</b>	Lundan Partners, LP	<b>Purchase Date:</b>	
<b>Ownership History:</b>	http://webapps.sfm.illinois.gov/ustsearch/Ownership.aspx?ID=2043297		

#### Owner Details

<b>Owner Name:</b>	Lundan Partners, LP	<b>Type Financial Resp:</b>	
<b>Owner Status:</b>	Current Owner	<b>Fin Resp Rpt Due:</b>	
<b>Purchase Date:</b>			
<b>Owner Address:</b>	P.O. Box 6140 Evanston, IL 60204		

#### Facility Details

<b>MFD Forms Status:</b>		<b>Green Tag Decal:</b>	
<b>MFD Permit Issue Dt:</b>		<b>Green Tag Issue Date:</b>	
<b>MFD Permit Exp Dt:</b>		<b>Green Tag Exp Date:</b>	
<b>Property Parcel:</b>		<b>Motor Fuel Type:</b>	
<b>Pending Nov:</b>	No		
<b>Permit History Link:</b>	https://webapps.sfm.illinois.gov/USTPortal/Permit/FacilityPermitList/2043297		

<a href="#">27</a>	4 of 10	E	0.06 / 313.17	590.49 / -9	WOO DEVELOPMENT & INVESTMENTS 1154 WEST LUNT AVE CHICAGO IL	SPILLS
--------------------	---------	---	---------------	-------------	---	--------

<b>Incident No:</b>	H-2006-0611	<b>County:</b>	Cook
<b>Date/Time Occurred:</b>		<b>Latitude:</b>	
<b>Media Release:</b>		<b>Longitude:</b>	
<b>Facility Manager:</b>			
<b>Fac Manager Phone:</b>			
<b>Responsible Party Street:</b>	P.O. BOX #6140 EVANSTON IL, 60204		
<b>Area Involved:</b>	Fixed Facility		
<b>Milepost:</b>			
<b>Section:</b>			
<b>Township:</b>			
<b>Range:</b>			

#### Hazardous Materials Incident Report

<b>Incident Report Dt:</b>	5/19/2006 1:26:00 PM	<b>County:</b>	Cook
<b>Data Input Status:</b>	Closed	<b>Entered by:</b>	Kattner, Paul/IEMA

Map Key	Number of Records	Direction	Distance (mi/ft)	Elev/Diff (ft)	Site	DB
---------	-------------------	-----------	------------------	----------------	------	----

LUST?:	TRUE	Date Entered:			
--------	------	---------------	--	--	--

Hazmat Incident Type:	Leak or Spill
Caller:	MARK SANTANGELO
Caller Represents:	PIONEER ENGINEERING AND E
Street Address:	1154 WEST LUNT AVE
City:	CHICAGO
URL:	https://public.iema.state.il.us/FOIAHazmatSearch/HazmatDetails.aspx?RptNum=H-2006-0611
Narrative:	

13:40 FAXED TO IEPA, OSFM, CHICAGO FIRE, N RTP, & IEMA REGION #4 \*\*Note: Many records provided by the department have a truncated [Narrative] field.

#### Follow Up Information:

#### Weather Information

Temp:	65
Wind:	UNKNOWN

#### Materials Involved

Name:	HEATING OIL
Type:	Liquid
CHRIS CODE:	
CAS No:	
UN/NA No:	
Container Type:	Underground Storage Tank
Container Size:	4 X 1500 GALLONS
Amount Released:	UNKNOWN
Rate of Release Min:	UNKNOWN
Duration of Release:	
Cause of Release:	UNKNOWN
Est Spill Extent:	1000
Spill Extent Units:	Square Feet
Date/Time Inc Occur:	
Unknown Occur:	
Date/Time Discov:	5/19/2006 11:00
Unknown Discovered:	
Where Taken:	
On Scene Contact:	HENRY WOO
No of People Evacuat:	
A 302(a) Extremely Haz Sub?:	
A RCRA Hazardous Waste?:	
A RCRA Regulated Facility?:	
Public Health Risks:	NONE
State Agency Assistance:	NONE
Containment/Cleanup Plans:	TANKS WILL BE ABANDONED IN PLACE, SOIL REMEDIATION WILL BE DONE IF REQUIRED

#### Agency or Persons Notified



Map Key	Number of Records	Direction	Distance (mi/ft)	Elev/Diff (ft)	Site	DB
---------	-------------------	-----------	------------------	----------------	------	----

**Agency:**

**Date/Time:**

Jan 27 2010 4:50PM

**Name of Person:**

HENRY WOO

**Notification Action:**

Contacted

[27](#)

5 of 10

E

0.06 /  
313.17

590.49 /  
-9

Woo Development & Investments  
1154 West Lunt Avenue  
Chicago IL 60626

INST

**I EPA ID:**

0316015093

**Longitude:**

-87.661676

**US EPA ID:**

**Latitude:**

42.009487

**County:**

Cook

**Site Applicant / Consultant Information**

**RA Title:**

Mr.

**Received SA Date:**

6/28/2011

**RA First Name:**

Henry

**PM ID:**

Max Twum

**RA Last Name:**

Woo

**Foury Letter Date:**

**RA Company:**

Lundan Partners, LP

**Active Site:**

No

**RA Address1:**

701 Main Street

**Consultant Address1:**

700 North Sacramento Boulevard

**RA Address2:**

P.O. Box 6140

**Consultant Address2:**

Suite 101

**RA City:**

Evanston, IL

**Consultant City:**

Chicago, IL

**RA Zip:**

60204

**Consultant Zip:**

60612

**Consultant Contact:**

Mark Santangelo

**Consultant Company:**

Pioneer Engineering & Environmental Services

**Letters Information**

**NFR Site Name:**

Woo Development & Investments

**Indust Commercial:**

No

**NFR Letter Date:**

5/22/2017

**Worker Caution:**

Yes

**Effective:**

True

**Slab on Grade:**

Yes

**NFR Recorded Date:**

6/13/2017

**BCT:**

No

**Comp Focus:**

Focused

**Inst Control Other:**

No

**RA First Name:**

Henry

**Building Slab:**

Yes

**RA Last Name:**

Woo

**Asphalt Used:**

Yes

**RA Company:**

Lundan Partners, LP

**Concrete Used:**

Yes

**RA Address1:**

701 Main Street

**Clean Soil Three ft:**

No

**RA Address2:**

P.O. Box 6140

**Clean Soil Ten ft:**

No

**RA City:**

Evanston, IL

**Alternate Barrier:**

No

**RA Zip:**

60204

**Other Barrier:**

No

**Acres:**

0.6200

**ELUC Other:**

No

**Ordinance:**

Yes

**ELUC Groundwater Use**

No

**Restrict:**

**Groundwater Use Restriction:**

No

**Highway Authority Agreement:**

No

**Land Use:**

Residential or Industrial/Commercial

[27](#)

6 of 10

E

0.06 /  
313.17

590.49 /  
-9

Woo Development & Investments  
1154 West Lunt Avenue

ENG

Map Key	Number of Records	Direction	Distance (mi/ft)	Elev/Diff (ft)	Site	DB
---------	-------------------	-----------	------------------	----------------	------	----

Chicago IL 60626

I EPA ID:	0316015093	Longitude:	-87.661676
US EPA ID:		Latitude:	42.009487
County:	Cook		

### Site Applicant / Consultant Information

Active Site:	No	Consultant Contact:	Mark Santangelo
RA Title:	Mr.	Consultant Address1:	700 North Sacramento Boulevard
RA First Name:	Henry	Consultant Address2:	Suite 101
RA Last Name:	Woo	Consultant City:	Chicago, IL
RA Address1:	701 Main Street	Consultant Zip:	60612
RA Address2:	P.O. Box 6140	PM ID:	Max Twum
RA City:	Evanston, IL	Received SA Date:	6/28/2011
RA Zip:	60204	Foury Letter Date:	
RA Company:	Lundan Partners, LP		
Consultant Company:	Pioneer Engineering & Environmental Services		

### Letters Information

NFR Site Name:	Woo Development & Investments	Indust Commercial:	No
NFR Letter Date:	5/22/2017	Worker Caution:	Yes
Effective:	True	Slab on Grade:	Yes
NFR Recorded Date:	6/13/2017	BCT:	No
Comp Focus:	Focused	Inst Control Other:	No
RA First Name:	Henry	Building Slab:	Yes
RA Last Name:	Woo	Asphalt Used:	Yes
RA Company:	Lundan Partners, LP	Concrete Used:	Yes
RA Address1:	701 Main Street	Clean Soil Three ft:	No
RA Address2:	P.O. Box 6140	Clean Soil Ten ft:	No
RA City:	Evanston, IL	Alternate Barrier:	No
RA Zip:	60204	Other Barrier:	No
Acres:	0.6200	ELUC Other:	No
Ordinance:	Yes		
ELUC Groundwater Use Restrict:	No		
Groundwater Use Restriction:	No		
Highway Authority Agreement:	No		
Land Use:	Residential or Industrial/Commercial		

<a href="#">27</a>	7 of 10	E	0.06 / 313.17	590.49 / -9	RESIDENTIAL/COMMERCIAL BUILDING 1154 W LUNT AVE CHICAGO IL	TANKS CHICAGO
--------------------	---------	---	---------------	-------------	--	---------------

Facility ID:	2043297
Owner:	See Environmental Permit Dataset
Data Source(s):	DEPT. OF PUBLIC HEALTH

Map Key	Number of Records	Direction	Distance (mi/ft)	Elev/Diff (ft)	Site	DB
<u>Detail(s)</u>						
Tank ID:	0004				Street No from:	1154
Installation Date:					Street No to:	1154
Removal Date:					Street Name:	LUNT
Last Used Date:	12/31/1973				Street Type:	AVE
Tank Type:	UNDERGROUND STORAGE TANK				Direction:	W
Tank Material:	STEEL				Latitude:	42.009296342666076
Tank Construction:					Longitude:	-87.66183943199002
Tank Product:	HEATING OI					
Tank Capacity:	3000					
Location:	POINT (-87.66183943199002 42.009296342666076)					
Comment:	ABANDONED 6/22/2006, Historic data from former Dept. of Environment [ Associated Permit Numbers: 108878 108878; ]					
Tank ID:	0002				Street No from:	1154
Installation Date:					Street No to:	1154
Removal Date:					Street Name:	LUNT
Last Used Date:	12/31/1973				Street Type:	AVE
Tank Type:	UNDERGROUND STORAGE TANK				Direction:	W
Tank Material:	STEEL				Latitude:	42.009296342666076
Tank Construction:					Longitude:	-87.66183943199002
Tank Product:	HEATING OI					
Tank Capacity:	3000					
Location:	POINT (-87.66183943199002 42.009296342666076)					
Comment:	ABANDONED 6/22/2006, Historic data from former Dept. of Environment [ Associated Permit Numbers: 108878 108878; ]					
Tank ID:	0001				Street No from:	1154
Installation Date:					Street No to:	1154
Removal Date:					Street Name:	LUNT
Last Used Date:	12/31/1973				Street Type:	AVE
Tank Type:	UNDERGROUND STORAGE TANK				Direction:	W
Tank Material:	STEEL				Latitude:	42.009296342666076
Tank Construction:					Longitude:	-87.66183943199002
Tank Product:	HEATING OI					
Tank Capacity:	3000					
Location:	POINT (-87.66183943199002 42.009296342666076)					
Comment:	ABANDONED 6/22/2006, Historic data from former Dept. of Environment [ Associated Permit Numbers: 108878 108878; ]					
Tank ID:	0003				Street No from:	1154
Installation Date:					Street No to:	1154
Removal Date:					Street Name:	LUNT
Last Used Date:	12/31/1973				Street Type:	AVE
Tank Type:	UNDERGROUND STORAGE TANK				Direction:	W
Tank Material:	STEEL				Latitude:	42.009296342666076
Tank Construction:					Longitude:	-87.66183943199002
Tank Product:	HEATING OI					
Tank Capacity:	3000					
Location:	POINT (-87.66183943199002 42.009296342666076)					
Comment:	ABANDONED 6/22/2006, Historic data from former Dept. of Environment [ Associated Permit Numbers: 108878 108878; ]					

Map Key	Number of Records	Direction	Distance (mi/ft)	Elev/Diff (ft)	Site	DB
		108878; ]				

<a href="#">27</a>	8 of 10	E	0.06 / 313.17	590.49 / -9	RESIDENTIAL/COMMERCIAL BUILDING 1154 W LUNT AVE, CHICAGO, IL IL	PERMITS CHICAGO
--------------------	---------	---	---------------	-------------	---	-----------------

Application ID:	DOEUST108878	Application Type:	UNDERGROUND STORAGE TANK
Issue or Entry Date:	05/23/2006	Application Subtype:	ABANDON

#### CDPH Environmental Permit Details

Status:	CLOSED	Street No to:	
Applicant:	HENRY WOO	Direction:	W
Expiration Date:	11/26/2006	Street Name:	LUNT
Data Source:	HISTORIC DEPT. OF ENVIRONMENT	Street Type:	AVE
Street No from:	1154		
Location:	POINT (-87.6617 42.0092)		
Comment:			

[CONTRACTOR: PIONEER ENVIRONMENTAL INC] PRE-74 H.O TANKS LOCATED BENEATH THE BASEMENT FL TANKS ARE BENEATH THE BASEMENT FL AND ARE INACCESS CONCRETED SLURRY\*\*Note: Many records provided by the department have a truncated Comment field.

<a href="#">27</a>	9 of 10	E	0.06 / 313.17	590.49 / -9	Woo Development & Investments 1154 W Lunt Ave Chicago IL 60626	LUST DOCUMENT
--------------------	---------	---	---------------	-------------	--	---------------

Site ID:	170001653627	Originating Bureau:	Bureau of Land
System ID:	0316015093	City (Doc Search):	Chicago
Program ID:	0316015093	State (Doc Search):	IL
Interest Type:	LUST	Zip (Doc Search):	60626
Media Code:	LAND	City (Geo Search):	Chicago
Category:	Leaking UST Technical	State (Geo Search):	IL
Document Indicator:	Yes	Zip (Geo Search):	60626
Document Count:	7	Latitude:	42.00915
Total Pages:	44	Longitude:	-87.66119
Revision Date Time:	05/23/2006	X:	-87.66118999999998
Collection Date:	04/12/2007	Y:	42.009150000000034
Name (Doc Search):	Woo Development & Investments - 170001653627		
Addr (Doc Search):	1154 W Lunt Ave		
Name (Geo Search):	Woo Development & Investments		
Addr (Geo Search):	1154 W Lunt Ave		
Category URL:	https://docuware67.illinois.gov/DocuWare/PlatformRO/WebClient/3/Integration?lc=VXNlcj1kd3B1YmxpY1xuUHdkPU4xbWRhJHRyYXRvcIBANTU1&p=RLV&rl=ce728c9a-11c1-4ddf-9003-314169ab1943&tw=Results&q=W0lFUEFJRf09ljE3MDAwMTY1MzYyNyIlgQU5EIFtDQVRFR09SWV09ljxQSI1		
Data Source:	IEPA Document Explorer - Facility/Site Search; IEPA Document Explorer - Geographic Search		
Note:	Documents related to facilities in Illinois can be searched on the Illinois Environmental Protection Agency (IEPA) Document Explorer: https://external.epa.illinois.gov/DocumentExplorer		

<a href="#">27</a>	10 of 10	E	0.06 / 313.17	590.49 / -9	Woo Development & Investments 1154 W Lunt Ave Chicago IL 60626	REM ASSESS
--------------------	----------	---	---------------	-------------	--	------------

Map Key	Number of Records	Direction	Distance (mi/ft)	Elev/Diff (ft)	Site	DB
---------	-------------------	-----------	------------------	----------------	------	----

**Name (SWAP):** Woo Development & Investments  
**Address (SWAP):** 1154 W Lunt Ave  
**City (SWAP):** Chicago  
**State (SWAP):** IL  
**Postal Code (SWAP):** 60626  
**Name(Doc Expl):** Woo Development & Investments - 170001653627  
**Address (Doc Expl):** 1154 W Lunt Ave  
**City (Doc Expl):** Chicago  
**State (Doc Expl):** IL  
**Zip (Doc Expl):** 60626  
**Data Source(s):** IEPA Document Explorer - Facility/Site Search; IEPA Document Explorer - Geographic Search  
**Note:** Documents related to facilities in Illinois can be search on the Illinois Environmental Protection Agency (IEPA)  
 Document Explorer: <https://external.epa.illinois.gov/DocumentExplorer>

#### IEPA Document Explorer

<b>Site ID:</b>	170001653627	<b>Originating Bureau:</b>	Bureau of Land
<b>Program ID:</b>	0316015093	<b>Document Count:</b>	12
<b>Category:</b>	Site Remediation - Technical	<b>Total Pages:</b>	310
<b>Category URL:</b>	<a href="https://docuware67.illinois.gov/DocuWare/PlatformRO/WebClient/3/Integration?lc=VXNlcj1kd3B1YmxpY1xuUHdkPU4xbWRhJHRyYXRvcIBANTU1&amp;p=RLV&amp;rl=ce728c9a-11c1-4ddf-9003-314169ab1943&amp;tw=Results&amp;q=W0IFUEFJRF09IjE3MDAwMTY1MzYyNyIgQU5EIFtDQVRFR09SWV09IjMxQSI1">https://docuware67.illinois.gov/DocuWare/PlatformRO/WebClient/3/Integration?lc=VXNlcj1kd3B1YmxpY1xuUHdkPU4xbWRhJHRyYXRvcIBANTU1&amp;p=RLV&amp;rl=ce728c9a-11c1-4ddf-9003-314169ab1943&amp;tw=Results&amp;q=W0IFUEFJRF09IjE3MDAwMTY1MzYyNyIgQU5EIFtDQVRFR09SWV09IjMxQSI1</a>		

#### IEPA Docuware (SWAP)

<b>Site ID:</b>	170001653627	<b>Document Indicator:</b>	Yes
<b>System ID:</b>	0316015093	<b>Latitude:</b>	42.00915
<b>Interest Type:</b>	BOL	<b>Longitude:</b>	-87.66119
<b>Media Code:</b>	LAND	<b>X:</b>	-87.661189999999998
<b>Collection Date:</b>	04/12/2007	<b>Y:</b>	42.009150000000034
<b>Revision Date/Time:</b>	05/23/2006		

<a href="#">28</a>	1 of 1	ESE	0.06 / 339.61	592.85 / -6	DAVID GASSMAN 6971 N SHERIDAN RD, CHICAGO, IL IL	PERMITS CHICAGO
--------------------	--------	-----	---------------	-------------	--	-----------------

<b>Application ID:</b>	DOEAIR8082	<b>Application Type:</b>	AIR POLLUTION CONTROL PERMIT
<b>Issue or Entry Date:</b>	01/09/2001	<b>Application Subtype:</b>	EQUIPMENT INSTALLATION

#### CDPH Environmental Permit Details

<b>Status:</b>	CLOSED	<b>Street No to:</b>	
<b>Applicant:</b>		<b>Direction:</b>	N
<b>Expiration Date:</b>	07/08/2001	<b>Street Name:</b>	SHERIDAN
<b>Data Source:</b>	HISTORIC DEPT. OF ENVIRONMENT	<b>Street Type:</b>	RD
<b>Street No from:</b>	6971		
<b>Location:</b>	POINT (-87.66196 42.00876)		
<b>Comment:</b>			

QTY: 1.0 BOILER - WEIL MCLAIN MODEL: 1188 MAX BTU'S: 3,390,000\*\*Note: Many records provided by the department have a truncated Comment

Map Key	Number of Records	Direction	Distance (mi/ft)	Elev/Diff (ft)	Site	DB
field.						
<a href="#">29</a>	1 of 2	ESE	0.06 / 339.89	593.23 / -6	RUDY BATRAMO 6960 N SHERIDAN RD, CHICAGO, IL IL	PERMITS CHICAGO
Application ID:		DOEAIR19816		Application Type:		AIR POLLUTION CONTROL PERMIT
Issue or Entry Date:		10/26/2006		Application Subtype:		EQUIPMENT INSTALLATION
<b><u>CDPH Environmental Permit Details</u></b>						
Status:		CLOSED		Street No to:		
Applicant:				Direction:		N
Expiration Date:		04/24/2007		Street Name:		SHERIDAN
Data Source:		HISTORIC DEPT. OF ENVIRONMENT		Street Type:		RD
Street No from:		6960				
Location:		POINT (-87.66187 42.0085)				
Comment:						
QTY: 1.0 ARCHITECTURAL SURFACE CLEANING: GRIND/WET/ DUST SUPPRESSION METHOD: TARPS/VAC ATTACH/ PERMIT EXPIRES: 12/31/2006**Note: Many records provided by the department have a truncated Comment field.						
<a href="#">29</a>	2 of 2	ESE	0.06 / 339.89	593.23 / -6	JOSEPH DRESSEL 6960 N SHERIDAN RD, CHICAGO, IL IL	PERMITS CHICAGO
Application ID:		DOEAIR14011		Application Type:		AIR POLLUTION CONTROL PERMIT
Issue or Entry Date:		01/26/2004		Application Subtype:		EQUIPMENT INSTALLATION
<b><u>CDPH Environmental Permit Details</u></b>						
Status:		CLOSED		Street No to:		
Applicant:				Direction:		N
Expiration Date:		07/24/2004		Street Name:		SHERIDAN
Data Source:		HISTORIC DEPT. OF ENVIRONMENT		Street Type:		RD
Street No from:		6960				
Location:		POINT (-87.66187 42.0085)				
Comment:						
QTY: 1.0 COMBUSTION EMISSION UNIT/BOILER/ WEIL MC LAIN/MODEL:988S/ MAXIMUM OUTPUT:1,689,000 BTU**Note: Many records provided by the department have a truncated Comment field.						
<a href="#">30</a>	1 of 2	WSW	0.07 / 345.04	605.94 / 7	VLADIMIR NOVAKOVIC 1416 W LUNT AVE, CHICAGO, IL IL	PERMITS CHICAGO
Application ID:		DOEAIR18138		Application Type:		AIR POLLUTION CONTROL PERMIT
Issue or Entry Date:		02/09/2006		Application Subtype:		EQUIPMENT INSTALLATION



Map Key	Number of Records	Direction	Distance (mi/ft)	Elev/Diff (ft)	Site	DB
---------	-------------------	-----------	------------------	----------------	------	----

**CDPH Environmental Permit Details**

<b>Status:</b>	CLOSED	<b>Street No to:</b>	
<b>Applicant:</b>		<b>Direction:</b>	W
<b>Expiration Date:</b>	08/08/2006	<b>Street Name:</b>	LUNT
<b>Data Source:</b>	HISTORIC DEPT. OF ENVIRONMENT	<b>Street Type:</b>	AVE
<b>Street No from:</b>	1416		
<b>Location:</b>	POINT (-87.66665 42.0091)		
<b>Comment:</b>			

QTY: 4.0 COMBUSTION EMISSION UNIT/ HOT WATER HEATER/ AO SMITH/ FGR-100/ MAX OUTPUT: 60,000 BTU\*\*Note: Many records provided by the department have a truncated Comment field.

<a href="#">30</a>	2 of 2	WSW	0.07 / 345.04	605.94 / 7	KELLY CONSTRUCTION & DESIGN 1416 W LUNT AVE IL	PERMITS CHICAGO
--------------------	--------	-----	---------------	------------	--	-----------------

<b>Application ID:</b>	ENVAIR132370	<b>Application Type:</b>	AIR POLLUTION CONTROL PERMIT
<b>Issue or Entry Date:</b>	06/20/2013	<b>Application Subtype:</b>	ARCHITECTURAL SURFACE CLEANING

**CDPH Environmental Permit Details**

<b>Status:</b>	CLOSED	<b>Street No to:</b>	
<b>Applicant:</b>	AAA-1 MASONRY & TUCKPO	<b>Direction:</b>	W
<b>Expiration Date:</b>		<b>Street Name:</b>	LUNT
<b>Data Source:</b>	DEPT. OF PUBLIC HEALTH	<b>Street Type:</b>	AVE
<b>Street No from:</b>	1416		
<b>Location:</b>	POINT (-87.66665 42.0091)		
<b>Comment:</b>			

CORRECT ADDRESS 1418-22 W LUNT\*\*Note: Many records provided by the department have a truncated Comment field.

<a href="#">31</a>	1 of 1	W	0.07 / 358.05	603.55 / 4	1435 W. GREENLEAF 1435 W GREENLEAF AVE IL	PERMITS CHICAGO
--------------------	--------	---	---------------	------------	---	-----------------

<b>Application ID:</b>	ENVAIR1163902	<b>Application Type:</b>	AIR POLLUTION CONTROL PERMIT
<b>Issue or Entry Date:</b>	10/01/2019	<b>Application Subtype:</b>	ARCHITECTURAL SURFACE CLEANING

**CDPH Environmental Permit Details**

<b>Status:</b>	CLOSED	<b>Street No to:</b>	
<b>Applicant:</b>	STAR TUCKPOINTING	<b>Direction:</b>	W
<b>Expiration Date:</b>		<b>Street Name:</b>	GREENLEAF
<b>Data Source:</b>	DEPT. OF PUBLIC HEALTH	<b>Street Type:</b>	AVE
<b>Street No from:</b>	1435		
<b>Location:</b>	POINT (-87.66741 42.01033)		
<b>Comment:</b>			

GRIND/WASH/TUCKPOINT; MASONRY REPAIRS\*\*Note: Many records provided by the department have a truncated Comment field.

Map Key	Number of Records	Direction	Distance (mi/ft)	Elev/Diff (ft)	Site	DB
<a href="#">32</a>	1 of 2	NNE	0.07 / 366.12	591.85 / -7	7070 NORTH SHERIDAN CORPORATION 7070 N SHERIDAN RD CHICAGO IL	TANKS CHICAGO
<b>Facility ID:</b> 7070SHE1956-09-05 <b>Owner:</b> <b>Data Source(s):</b> HISTORIC DEPT. OF BUILDINGS						
<b><u>Detail(s)</u></b>						
<b>Tank ID:</b> <b>Installation Date:</b> 09/05/1956 <b>Removal Date:</b> <b>Last Used Date:</b> <b>Tank Type:</b> UNDERGROUND STORAGE TANK <b>Tank Material:</b> <b>Tank Construction:</b> <b>Tank Product:</b> <b>Tank Capacity:</b> <b>Location:</b> POINT (-87.66289496640321 42.01118201812692) <b>Comment:</b> WORK BY: UTILITY ENGINEERING; INSTALL 1-3K GAL FUEL OIL TANK FINAL 6/20/57						
<b>Street No from:</b> 7070 <b>Street No to:</b> 7070 <b>Street Name:</b> SHERIDAN <b>Street Type:</b> RD <b>Direction:</b> N <b>Latitude:</b> 42.01118201812692 <b>Longitude:</b> -87.66289496640321						
<a href="#">32</a>	2 of 2	NNE	0.07 / 366.12	591.85 / -7	CAGAN MGT. GROUP 7070 N SHERIDAN RD IL	PERMITS CHICAGO
<b>Application ID:</b> ENVAIR116455 <b>Issue or Entry Date:</b> 12/05/2011 <b>Application Type:</b> AIR POLLUTION CONTROL PERMIT <b>Application Subtype:</b> GENERAL POLUTION PREVENTION(P2)						
<b><u>CDPH Environmental Permit Details</u></b>						
<b>Status:</b> CLOSED <b>Applicant:</b> WALLIAMS STOKER <b>Expiration Date:</b> <b>Data Source:</b> DEPT. OF PUBLIC HEALTH <b>Street No from:</b> 7070 <b>Location:</b> POINT (-87.66278 42.01126) <b>Comment:</b>						
[EQUIP ID: , QUANTITY: 2, DESCRIPTION: 090A - BOILER, OUTPUT LESS THAN 288,000 BTU/HR, NOTE: ]**Note: Many records provided by the department have a truncated Comment field.						
<a href="#">33</a>	1 of 1	N	0.07 / 369.76	594.18 / -5	LAKE FRONT MANAGEMENT 1317 W ESTES AVE, CHICAGO, IL IL	PERMITS CHICAGO
<b>Application ID:</b> DOEAIR3854 <b>Issue or Entry Date:</b> 08/01/1997 <b>Application Type:</b> AIR POLLUTION CONTROL PERMIT <b>Application Subtype:</b> EQUIPMENT INSTALLATION						

Map Key	Number of Records	Direction	Distance (mi/ft)	Elev/Diff (ft)	Site	DB
---------	-------------------	-----------	------------------	----------------	------	----

**CDPH Environmental Permit Details**

<b>Status:</b>	CLOSED	<b>Street No to:</b>	
<b>Applicant:</b>		<b>Direction:</b>	W
<b>Expiration Date:</b>	01/28/1998	<b>Street Name:</b>	ESTES
<b>Data Source:</b>	HISTORIC DEPT. OF ENVIRONMENT	<b>Street Type:</b>	AVE
<b>Street No from:</b>	1317		
<b>Location:</b>	POINT (-87.66357 42.01127)		
<b>Comment:</b>			

QTY: 1.0 NEW BOILER-WEIL MCLAIN MODEL #LGB 23S MAX.BTU 2,860,000 OPERATING PRESS 15PSI\*\*Note: Many records provided by the department have a truncated Comment field.

<a href="#">34</a>	1 of 1	W	0.07 / 375.68	603.55 / 4	GREENLEAF APARTMENT BUILDING CORP. 1415 W GREENLEAF AVE, CHICAGO, IL IL	PERMITS CHICAGO
--------------------	--------	---	---------------	------------	--	--------------------

<b>Application ID:</b>	DOEAIR9159	<b>Application Type:</b>	AIR POLLUTION CONTROL PERMIT
<b>Issue or Entry Date:</b>	10/01/2001	<b>Application Subtype:</b>	EQUIPMENT INSTALLATION

**CDPH Environmental Permit Details**

<b>Status:</b>	CLOSED	<b>Street No to:</b>	
<b>Applicant:</b>		<b>Direction:</b>	W
<b>Expiration Date:</b>	03/30/2002	<b>Street Name:</b>	GREENLEAF
<b>Data Source:</b>	HISTORIC DEPT. OF ENVIRONMENT	<b>Street Type:</b>	AVE
<b>Street No from:</b>	1415		
<b>Location:</b>	POINT (-87.66689 42.01034)		
<b>Comment:</b>			

QTY: 1.0 COMBUSTION EMISSION UNIT/ BOILER/ PEERLESS/ MODEL 211-16S/ MAXIMUM BTU: 3,150,000\*\*Note: Many records provided by the department have a truncated Comment field.

<a href="#">35</a>	1 of 4	ENE	0.07 / 387.56	588.33 / -11	CHICAGO PARK DISTRICT 1230 W GREENLEAF AVE CHICAGO IL	TANKS CHICAGO
--------------------	--------	-----	---------------	--------------	---	------------------

<b>Facility ID:</b>	1230WGR1990-09-28
<b>Owner:</b>	
<b>Data Source(s):</b>	HISTORIC DEPT. OF BUILDINGS

**Detail(s)**

<b>Tank ID:</b>		<b>Street No from:</b>	1230
<b>Installation Date:</b>	09/28/1990	<b>Street No to:</b>	1230
<b>Removal Date:</b>		<b>Street Name:</b>	GREENLEAF
<b>Last Used Date:</b>		<b>Street Type:</b>	AVE
<b>Tank Type:</b>	UNDERGROUND STORAGE TANK	<b>Direction:</b>	W
<b>Tank Material:</b>		<b>Latitude:</b>	42.01052217536298
<b>Tank Construction:</b>		<b>Longitude:</b>	-87.66130892302489

Map Key	Number of Records	Direction	Distance (mi/ft)	Elev/Diff (ft)	Site	DB
<b>Tank Product:</b> <b>Tank Capacity:</b> <b>Location:</b> POINT (-87.66130892302489 42.01052217536298) <b>Comment:</b> WORK BY: CHALLENGE CONSTRUCTION; REM 2-5K FO TANKS						
<a href="#">35</a>	2 of 4	ENE	0.07 / 387.56	588.33 / -11	LOYOLA PARK 1230 W GREENLEAF AVE CHICAGO IL	TANKS CHICAGO
<b>Facility ID:</b> 2034096 <b>Owner:</b> See Environmental Permit Dataset <b>Data Source(s):</b> DEPT. OF PUBLIC HEALTH						
<u>Detail(s)</u>						
<b>Tank ID:</b> 0002 <b>Installation Date:</b> <b>Removal Date:</b> <b>Last Used Date:</b> <b>Tank Type:</b> UNDERGROUND STORAGE TANK <b>Tank Material:</b> <b>Tank Construction:</b> <b>Tank Product:</b> <b>Tank Capacity:</b> 5000 <b>Location:</b> POINT (-87.66130892302489 42.01052217536298) <b>Comment:</b>						
<b>Street No from:</b> 1230 <b>Street No to:</b> 1230 <b>Street Name:</b> GREENLEAF <b>Street Type:</b> AVE <b>Direction:</b> W <b>Latitude:</b> 42.01052217536298 <b>Longitude:</b> -87.66130892302489						
<b>Tank ID:</b> 0001 <b>Installation Date:</b> <b>Removal Date:</b> <b>Last Used Date:</b> <b>Tank Type:</b> UNDERGROUND STORAGE TANK <b>Tank Material:</b> <b>Tank Construction:</b> <b>Tank Product:</b> <b>Tank Capacity:</b> 5000 <b>Location:</b> POINT (-87.66130892302489 42.01052217536298) <b>Comment:</b>						
<b>Street No from:</b> 1230 <b>Street No to:</b> 1230 <b>Street Name:</b> GREENLEAF <b>Street Type:</b> AVE <b>Direction:</b> W <b>Latitude:</b> 42.01052217536298 <b>Longitude:</b> -87.66130892302489						
<a href="#">35</a>	3 of 4	ENE	0.07 / 387.56	588.33 / -11	CHICAGO PARK DISTRICT 1230 W GREENLEAF AVE, CHICAGO, IL IL	PERMITS CHICAGO
<b>Application ID:</b> DOEAIR28911 <b>Issue or Entry Date:</b> 03/08/2011 <b>Application Type:</b> AIR POLLUTION CONTROL PERMIT <b>Application Subtype:</b> EQUIPMENT INSTALLATION						
<u>CDPH Environmental Permit Details</u>						
<b>Status:</b> CLOSED <b>Applicant:</b> SHELLY JONES <b>Street No to:</b> <b>Direction:</b> W						

Map Key	Number of Records	Direction	Distance (mi/ft)	Elev/Diff (ft)	Site	DB
<b>Expiration Date:</b>	09/04/2011				<b>Street Name:</b> GREENLEAF	
<b>Data Source:</b>	HISTORIC DEPT. OF ENVIRONMENT				<b>Street Type:</b> AVE	
<b>Street No from:</b>	1230					
<b>Location:</b>	POINT (-87.66117 42.01045)					
<b>Comment:</b>						

QTY: 1.0 ARCHITECTURAL SURFACE CLEANING: GRINDING/ DUST SUPPRESSION METHOD: TARPS & VAC ATTACH/ PERMIT EXPIRES: 2/29/2012\*\*Note: Many records provided by the department have a truncated Comment field.

<a href="#">35</a>	4 of 4	ENE	0.07 / 387.56	588.33 / -11	LOYOLA PARK 1230 W GREENLEAF AVE CHICAGO IL 60626	RCRA VSQG
--------------------	--------	-----	------------------	-----------------	---	-----------

**EPA Handler ID:** ILR000197533  
**Gen Status Universe:** VSG  
**Contact Name:** DAN COOPER  
**Contact Address:** 541 N FAIRBANKS , , CHICAGO , IL, 60611 , US  
**Contact Phone No and Ext:** 312-742-4287  
**Contact Email:**  
**Contact Country:** US  
**County Name:** COOK  
**EPA Region:** 05  
**Land Type:** Municipal  
**Receive Date:** 20180308  
**Location Latitude:** 42.010459  
**Location Longitude:** -87.661579

#### Violation/Evaluation Summary

**Note:** NO RECORDS: As of Jul 2023, there are no Compliance Monitoring and Enforcement (violation) records associated with this facility (EPA ID).

#### Handler Summary

**Importer Activity:** No  
**Mixed Waste Generator:** No  
**Transporter Activity:** No  
**Transfer Facility:** No  
**Onsite Burner Exemption:** No  
**Furnace Exemption:** No  
**Underground Injection Activity:** No  
**Commercial TSD:** No  
**Used Oil Transporter:** No  
**Used Oil Transfer Facility:** No  
**Used Oil Processor:** No  
**Used Oil Refiner:** No  
**Used Oil Burner:** No  
**Used Oil Market Burner:** No  
**Used Oil Spec Marketer:** No

Map Key	Number of Records	Direction	Distance (mi/ft)	Elev/Diff (ft)	Site	DB
---------	----------------------	-----------	---------------------	-------------------	------	----

#### Hazardous Waste Handler Details

**Sequence No:** 1  
**Receive Date:** 20180308  
**Handler Name:** LOYOLA PARK  
**Federal Waste Generator Code:** 3  
**Generator Code Description:** Very Small Quantity Generator  
**Source Type:** Notification

#### Waste Code Details

**Hazardous Waste Code:** D008  
**Waste Code Description:** LEAD

#### Owner/Operator Details

<b>Owner/Operator Ind:</b>	Current Owner	<b>Street No:</b>	
<b>Type:</b>	Municipal	<b>Street 1:</b>	541 N FAIRBANKS
<b>Name:</b>	CHICAGO PARK DISTRICT	<b>Street 2:</b>	
<b>Date Became Current:</b>	20180308	<b>City:</b>	CHICAGO
<b>Date Ended Current:</b>		<b>State:</b>	IL
<b>Phone:</b>		<b>Country:</b>	US
<b>Source Type:</b>	Notification	<b>Zip Code:</b>	60611

<b>Owner/Operator Ind:</b>	Current Operator	<b>Street No:</b>	
<b>Type:</b>	Municipal	<b>Street 1:</b>	541 N FAIRBANKS
<b>Name:</b>	CHICAGO PARK DISTRICT	<b>Street 2:</b>	
<b>Date Became Current:</b>	20180308	<b>City:</b>	CHICAGO
<b>Date Ended Current:</b>		<b>State:</b>	IL
<b>Phone:</b>		<b>Country:</b>	US
<b>Source Type:</b>	Notification	<b>Zip Code:</b>	60611

<a href="#">36</a>	1 of 1	NNW	0.08 / 427.60	597.88 / -1	RICHARD FALSTEIN 1341 W ESTES AVE, CHICAGO, IL IL	PERMITS CHICAGO
--------------------	--------	-----	------------------	----------------	---	--------------------

<b>Application ID:</b>	DOEAIR14899	<b>Application Type:</b>	AIR POLLUTION CONTROL PERMIT
<b>Issue or Entry Date:</b>	06/11/2004	<b>Application Subtype:</b>	EQUIPMENT INSTALLATION

#### CDPH Environmental Permit Details

<b>Status:</b>	CLOSED	<b>Street No to:</b>	
<b>Applicant:</b>		<b>Direction:</b>	W
<b>Expiration Date:</b>	12/08/2004	<b>Street Name:</b>	ESTES
<b>Data Source:</b>	HISTORIC DEPT. OF ENVIRONMENT	<b>Street Type:</b>	AVE
<b>Street No from:</b>	1341		
<b>Location:</b>	POINT (-87.66478 42.0116)		
<b>Comment:</b>			

QTY: 1.0 ARCHITECTURAL SURFACE CLEANING/SANDBLASTING/ DUST SUPPRESSION METHOD:TARPAULIN/ PERMIT EXPIRES: SEPTEMBER 30, 2004\*\*Note: Many records provided by the department have a truncated Comment field.



Map Key	Number of Records	Direction	Distance (mi/ft)	Elev/Diff (ft)	Site	DB
---------	-------------------	-----------	------------------	----------------	------	----

<a href="#">37</a>	1 of 1	SE	0.08 / 441.62	593.12 / -6	THE HAYMAN COMPANY 6954 N SHERIDAN RD, CHICAGO, IL IL	PERMITS CHICAGO
--------------------	--------	----	---------------	-------------	---	--------------------

Application ID:	DOEAIR1727	Application Type:	AIR POLLUTION CONTROL PERMIT
Issue or Entry Date:	09/05/1995	Application Subtype:	EQUIPMENT INSTALLATION

CDPH Environmental Permit Details

Status:	CLOSED	Street No to:	
Applicant:		Direction:	N
Expiration Date:	03/03/1996	Street Name:	SHERIDAN
Data Source:	HISTORIC DEPT. OF ENVIRONMENT	Street Type:	RD
Street No from:	6954		
Location:	POINT (-87.66183 42.00837)		
Comment:			

QTY: 1.0 BOILER - TELEDYNE LAARS PW1010 MIN.BTU 505,000 MAX.BTU 1,010,000\*\*Note: Many records provided by the department have a truncated Comment field.

<a href="#">38</a>	1 of 1	SSE	0.09 / 454.68	597.40 / -2	WHULTZ LITHOGRAPHING 1240 W MORSE AVE CHICAGO IL	TANKS CHICAGO
--------------------	--------	-----	---------------	-------------	--	------------------

Facility ID:	1240MOR1954-07-06
Owner:	
Data Source(s):	HISTORIC DEPT. OF BUILDINGS

Detail(s)

Tank ID:		Street No from:	1240
Installation Date:	07/06/1954	Street No to:	1240
Removal Date:		Street Name:	MORSE
Last Used Date:		Street Type:	AVE
Tank Type:	UNDERGROUND STORAGE TANK	Direction:	W
Tank Material:		Latitude:	42.00806335744364
Tank Construction:		Longitude:	-87.6632080107129
Tank Product:			
Tank Capacity:			
Location:	POINT (-87.6632080107129 42.00806335744364)		
Comment:	WORK BY: HOOD CONSTRUCTION; INSTALL 1-2K F.O.		

<a href="#">39</a>	1 of 4	SSE	0.09 / 456.67	596.87 / -2	BURTON LIPTON 1234 W MORSE AVE CHICAGO IL	TANKS CHICAGO
--------------------	--------	-----	---------------	-------------	---	------------------

Facility ID:	1234MOR1981-10-28
Owner:	
Data Source(s):	HISTORIC DEPT. OF BUILDINGS

Map Key	Number of Records	Direction	Distance (mi/ft)	Elev/Diff (ft)	Site	DB
---------	-------------------	-----------	------------------	----------------	------	----

Detail(s)

<b>Tank ID:</b>		<b>Street No from:</b>	1234
<b>Installation Date:</b>	10/28/1981	<b>Street No to:</b>	1236
<b>Removal Date:</b>		<b>Street Name:</b>	MORSE
<b>Last Used Date:</b>		<b>Street Type:</b>	AVE
<b>Tank Type:</b>	UNDERGROUND STORAGE TANK	<b>Direction:</b>	W
<b>Tank Material:</b>		<b>Latitude:</b>	42.00806713478369
<b>Tank Construction:</b>		<b>Longitude:</b>	-87.66299645304018
<b>Tank Product:</b>			
<b>Tank Capacity:</b>			
<b>Location:</b>	POINT (-87.66299645304018 42.00806713478369)		
<b>Comment:</b>	WORK BY: AAA WRECKING; REMOVE 1-1.5K F.O. & 1-3K GAS		

<a href="#">39</a>	2 of 4	SSE	0.09 / 456.67	596.87 / -2	BURTON LIPTON 1234 W MORSE AVE CHICAGO IL	TANKS CHICAGO
--------------------	--------	-----	---------------	-------------	---	------------------

<b>Facility ID:</b>	1234MOR1954-02-16
<b>Owner:</b>	
<b>Data Source(s):</b>	HISTORIC DEPT. OF BUILDINGS

Detail(s)

<b>Tank ID:</b>		<b>Street No from:</b>	1234
<b>Installation Date:</b>	02/16/1954	<b>Street No to:</b>	1236
<b>Removal Date:</b>		<b>Street Name:</b>	MORSE
<b>Last Used Date:</b>		<b>Street Type:</b>	AVE
<b>Tank Type:</b>	UNDERGROUND STORAGE TANK	<b>Direction:</b>	W
<b>Tank Material:</b>		<b>Latitude:</b>	42.00806713478369
<b>Tank Construction:</b>		<b>Longitude:</b>	-87.66299645304018
<b>Tank Product:</b>			
<b>Tank Capacity:</b>			
<b>Location:</b>	POINT (-87.66299645304018 42.00806713478369)		
<b>Comment:</b>	WORK BY: WATER TUBE BOILER & TANK; INSTALL 1-5K F.O.		

<a href="#">39</a>	3 of 4	SSE	0.09 / 456.67	596.87 / -2	BURTON LIPTON 1234 W MORSE AVE CHICAGO IL	TANKS CHICAGO
--------------------	--------	-----	---------------	-------------	---	------------------

<b>Facility ID:</b>	1234MOR1962-04-13
<b>Owner:</b>	
<b>Data Source(s):</b>	HISTORIC DEPT. OF BUILDINGS

Detail(s)

<b>Tank ID:</b>		<b>Street No from:</b>	1234
<b>Installation Date:</b>	04/13/1962	<b>Street No to:</b>	1236
<b>Removal Date:</b>		<b>Street Name:</b>	MORSE

Map Key	Number of Records	Direction	Distance (mi/ft)	Elev/Diff (ft)	Site	DB
Last Used Date:				Street Type:		AVE
Tank Type:		UNDERGROUND STORAGE TANK		Direction:		W
Tank Material:				Latitude:		42.00806713478369
Tank Construction:				Longitude:		-87.66299645304018
Tank Product:						
Tank Capacity:						
Location:		POINT (-87.66299645304018 42.00806713478369)				
Comment:		WORK BY: KEZ CONSTRUCTION; REMOVE 1-3K GAS				

<a href="#">39</a>	4 of 4	SSE	0.09 / 456.67	596.87 / -2	BURTON LIPTON 1234 W MORSE AVE CHICAGO IL	TANKS CHICAGO
<b>Facility ID:</b>		1234MOR1956-03-08				
<b>Owner:</b>						
<b>Data Source(s):</b>		HISTORIC DEPT. OF BUILDINGS				

#### Detail(s)

<b>Tank ID:</b>		<b>Street No from:</b>	1234
<b>Installation Date:</b>	03/08/1956	<b>Street No to:</b>	1236
<b>Removal Date:</b>		<b>Street Name:</b>	MORSE
<b>Last Used Date:</b>		<b>Street Type:</b>	AVE
<b>Tank Type:</b>	UNDERGROUND STORAGE TANK	<b>Direction:</b>	W
<b>Tank Material:</b>		<b>Latitude:</b>	42.00806713478369
<b>Tank Construction:</b>		<b>Longitude:</b>	-87.66299645304018
<b>Tank Product:</b>			
<b>Tank Capacity:</b>			
<b>Location:</b>	POINT (-87.66299645304018 42.00806713478369)		
<b>Comment:</b>	WORK BY: AUTOMATIC TANK WORKS; REPLACEMENT 1-3K GAS, SANDFILL 1-1K		

<a href="#">40</a>	1 of 2	NNW	0.09 / 470.37	599.47 / 0	RICHARD FALSTEIN 1329 W ESTES AVE IL	PERMITS CHICAGO
<b>Application ID:</b>		ENVAIR135193		<b>Application Type:</b>		
<b>Issue or Entry Date:</b>		09/25/2013		<b>Application Subtype:</b>		
				AIR POLLUTION CONTROL PERMIT		
				ARCHITECTURAL SURFACE CLEANING		

#### CDPH Environmental Permit Details

<b>Status:</b>	CLOSED	<b>Street No to:</b>	
<b>Applicant:</b>	CONTINENTAL STYLES	<b>Direction:</b>	W
<b>Expiration Date:</b>		<b>Street Name:</b>	ESTES
<b>Data Source:</b>	DEPT. OF PUBLIC HEALTH	<b>Street Type:</b>	AVE
<b>Street No from:</b>	1329		
<b>Location:</b>	POINT (-87.66432 42.01161)		
<b>Comment:</b>			

<a href="#">40</a>	2 of 2	NNW	0.09 / 470.37	599.47 / 0	RICHARD FALSTEIN 1329 W ESTES AVE	PERMITS CHICAGO
--------------------	--------	-----	---------------	------------	--------------------------------------	--------------------

Map Key	Number of Records	Direction	Distance (mi/ft)	Elev/Diff (ft)	Site	DB
---------	-------------------	-----------	------------------	----------------	------	----

IL

<b>Application ID:</b>	ENVAIR118725	<b>Application Type:</b>	AIR POLLUTION CONTROL PERMIT
<b>Issue or Entry Date:</b>	04/13/2012	<b>Application Subtype:</b>	ARCHITECTURAL SURFACE CLEANING

**CDPH Environmental Permit Details**

<b>Status:</b>	CLOSED	<b>Street No to:</b>	
<b>Applicant:</b>	CONTINENTAL STYLE	<b>Direction:</b>	W
<b>Expiration Date:</b>		<b>Street Name:</b>	ESTES
<b>Data Source:</b>	DEPT. OF PUBLIC HEALTH	<b>Street Type:</b>	AVE
<b>Street No from:</b>	1329		
<b>Location:</b>	POINT (-87.66432 42.01161)		
<b>Comment:</b>			

<a href="#">41</a>	1 of 3	S	0.09 / 481.10	600.55 / 1	Morningside Court Apartments 1250 West Morse Avenue Chicago IL 60626	SRP
--------------------	--------	---	---------------	------------	--	-----

<b>I EPA ID:</b>	0316015080	<b>Longitude:</b>	-87.663788
<b>US EPA ID:</b>		<b>Latitude:</b>	42.008338
<b>County:</b>	Cook		

**Site Applicant / Consultant Information**

<b>RA Title:</b>	Mr.	<b>Received SA Date:</b>	5/22/2003
<b>RA First Name:</b>	J.H.	<b>PM ID:</b>	Ed Salch
<b>RA Last Name:</b>	Gerson	<b>Foury Letter Date:</b>	
<b>RA Address1:</b>	180 North LaSalle Street	<b>Active Site:</b>	No
<b>RA Address2:</b>	Suite 2505	<b>Consultant Address1:</b>	4415 Harrison Street
<b>RA City:</b>	Chicago, IL	<b>Consultant Address2:</b>	Suite 510
<b>RA Zip:</b>	60601	<b>Consultant City:</b>	Hillside, IL
<b>Consultant Contact:</b>	Kevin M. Kwong	<b>Consultant Zip:</b>	60162
<b>RA Company:</b>	Sheridan House Association		
<b>Consultant Company:</b>	Professional Service Industries, Inc.		

**Letter Information**

<b>NFR Site Name:</b>	Morningside Court Apartments	<b>Indust Commercial:</b>	No
<b>NFR Letter Date:</b>	8/2/2004	<b>Worker Caution:</b>	Yes
<b>Effective:</b>	True	<b>Slab on Grade:</b>	No
<b>NFR Recorded Date:</b>	8/17/2004	<b>BCT:</b>	No
<b>Comp Focus:</b>	Focused	<b>Inst Control Other:</b>	No
<b>RA First Name:</b>	Jerome	<b>Building Slab:</b>	No
<b>RA Last Name:</b>	Gerson	<b>Asphalt Used:</b>	Yes
<b>RA Company:</b>	Sheridan House Association	<b>Concrete Used:</b>	No
<b>RA Address1:</b>	180 North LaSalle Street	<b>Clean Soil Three ft:</b>	No
<b>RA Address2:</b>	Suite 2505	<b>Clean Soil Ten ft:</b>	No
<b>RA City:</b>	Chicago, IL	<b>Alternate Barrier:</b>	Yes

<b>Map Key</b>	<b>Number of Records</b>	<b>Direction</b>	<b>Distance (mi/ft)</b>	<b>Elev/Diff (ft)</b>	<b>Site</b>	<b>DB</b>
<b>RA Zip:</b>	60601				<b>Other Barrier:</b>	No
<b>Acres:</b>	1.6000				<b>ELUC Other:</b>	No
<b>Ordinance:</b>	Yes					
<b>ELUC Groundwater Use Restrict:</b>	No					
<b>Groundwater Use Restriction:</b>	No					
<b>Highway Authority Agreement:</b>	No					
<b>Land Use:</b>	Residential or Industrial/Commercial					

<a href="#">41</a>	2 of 3	S	0.09 / 481.10	600.55 / 1	Morningside Court Apartments 1250 West Morse Avenue Chicago IL 60626	INST
<b>I EPA ID:</b>	0316015080			<b>Longitude:</b>	-87.663788	
<b>US EPA ID:</b>				<b>Latitude:</b>	42.008338	
<b>County:</b>	Cook					

#### Site Applicant / Consultant Information

<b>RA Title:</b>	Mr.	<b>Received SA Date:</b>	5/22/2003
<b>RA First Name:</b>	J.H.	<b>PM ID:</b>	Ed Salch
<b>RA Last Name:</b>	Gerson	<b>Foury Letter Date:</b>	
<b>RA Company:</b>	Sheridan House Association	<b>Active Site:</b>	No
<b>RA Address1:</b>	180 North LaSalle Street	<b>Consultant Address1:</b>	4415 Harrison Street
<b>RA Address2:</b>	Suite 2505	<b>Consultant Address2:</b>	Suite 510
<b>RA City:</b>	Chicago, IL	<b>Consultant City:</b>	Hillside, IL
<b>RA Zip:</b>	60601	<b>Consultant Zip:</b>	60162
<b>Consultant Contact:</b>	Kevin M. Kwong		
<b>Consultant Company:</b>	Professional Service Industries, Inc.		

#### Letters Information

<b>NFR Site Name:</b>	Morningside Court Apartments	<b>Indust Commercial:</b>	No
<b>NFR Letter Date:</b>	8/2/2004	<b>Worker Caution:</b>	Yes
<b>Effective:</b>	True	<b>Slab on Grade:</b>	No
<b>NFR Recorded Date:</b>	8/17/2004	<b>BCT:</b>	No
<b>Comp Focus:</b>	Focused	<b>Inst Control Other:</b>	No
<b>RA First Name:</b>	Jerome	<b>Building Slab:</b>	No
<b>RA Last Name:</b>	Gerson	<b>Asphalt Used:</b>	Yes
<b>RA Company:</b>	Sheridan House Association	<b>Concrete Used:</b>	No
<b>RA Address1:</b>	180 North LaSalle Street	<b>Clean Soil Three ft:</b>	No
<b>RA Address2:</b>	Suite 2505	<b>Clean Soil Ten ft:</b>	No
<b>RA City:</b>	Chicago, IL	<b>Alternate Barrier:</b>	Yes
<b>RA Zip:</b>	60601	<b>Other Barrier:</b>	No
<b>Acres:</b>	1.6000	<b>ELUC Other:</b>	No
<b>Ordinance:</b>	Yes		
<b>ELUC Groundwater Use Restrict:</b>	No		
<b>Groundwater Use Restriction:</b>	No		
<b>Highway Authority Agreement:</b>	No		
<b>Land Use:</b>	Residential or Industrial/Commercial		

Map Key	Number of Records	Direction	Distance (mi/ft)	Elev/Diff (ft)	Site	DB
<a href="#">41</a>	3 of 3	S	0.09 / 481.10	600.55 / 1	Morningside Court Apartments 1250 West Morse Avenue Chicago IL 60626	ENG
I EPA ID:		0316015080		Longitude:		-87.663788
US EPA ID:				Latitude:		42.008338
County:		Cook				
<b><u>Site Applicant / Consultant Information</u></b>						
Active Site:		No		Consultant Contact:		Kevin M. Kwong
RA Title:		Mr.		Consultant Address1:		4415 Harrison Street
RA First Name:		J.H.		Consultant Address2:		Suite 510
RA Last Name:		Gerson		Consultant City:		Hillside, IL
RA Address1:		180 North LaSalle Street		Consultant Zip:		60162
RA Address2:		Suite 2505		PM ID:		Ed Salch
RA City:		Chicago, IL		Received SA Date:		5/22/2003
RA Zip:		60601		Foury Letter Date:		
RA Company:		Sheridan House Association				
Consultant Company:		Professional Service Industries, Inc.				
<b><u>Letters Information</u></b>						
NFR Site Name:		Morningside Court Apartments		Indust Commercial:		No
NFR Letter Date:		8/2/2004		Worker Caution:		Yes
Effective:		True		Slab on Grade:		No
NFR Recorded Date:		8/17/2004		BCT:		No
Comp Focus:		Focused		Inst Control Other:		No
RA First Name:		Jerome		Building Slab:		No
RA Last Name:		Gerson		Asphalt Used:		Yes
RA Company:		Sheridan House Association		Concrete Used:		No
RA Address1:		180 North LaSalle Street		Clean Soil Three ft:		No
RA Address2:		Suite 2505		Clean Soil Ten ft:		No
RA City:		Chicago, IL		Alternate Barrier:		Yes
RA Zip:		60601		Other Barrier:		No
Acres:		1.6000		ELUC Other:		No
Ordinance:		Yes				
ELUC Groundwater Use Restrict:		No				
Groundwater Use Restriction:		No				
Highway Authority Agreement:		No				
Land Use:		Residential or Industrial/Commercial				
<a href="#">42</a>	1 of 8	SSE	0.09 / 490.80	596.31 / -3	DEMCO 1225 W MORSE CHICAGO IL 60626	RCRA VSQG
EPA Handler ID:		ILD982635583				
Gen Status Universe:		VSG				
Contact Name:		KENNETH PIETRZYK				
Contact Address:		1225 W MORSE , , CHICAGO , IL, 60626 , US				



<i>Map Key</i>	<i>Number of Records</i>	<i>Direction</i>	<i>Distance (mi/ft)</i>	<i>Elev/Diff (ft)</i>	<i>Site</i>	<i>DB</i>
<b>Contact Phone No and Ext:</b>		312-508-1254				
<b>Contact Email:</b>						
<b>Contact Country:</b>		US				
<b>County Name:</b>		COOK				
<b>EPA Region:</b>		05				
<b>Land Type:</b>		Private				
<b>Receive Date:</b>		19890619				
<b>Location Latitude:</b>		42.00791				
<b>Location Longitude:</b>		-87.662903				

#### Violation/Evaluation Summary

**Note:** NO RECORDS: As of Jul 2023, there are no Compliance Monitoring and Enforcement (violation) records associated with this facility (EPA ID).

#### Handler Summary

**Importer Activity:** No  
**Mixed Waste Generator:** No  
**Transporter Activity:** No  
**Transfer Facility:** No  
**Onsite Burner Exemption:** No  
**Furnace Exemption:** No  
**Underground Injection Activity:** No  
**Commercial TSD:** No  
**Used Oil Transporter:** No  
**Used Oil Transfer Facility:** No  
**Used Oil Processor:** No  
**Used Oil Refiner:** No  
**Used Oil Burner:** No  
**Used Oil Market Burner:** No  
**Used Oil Spec Marketer:** No

#### Hazardous Waste Handler Details

**Sequence No:** 1  
**Receive Date:** 19890619  
**Handler Name:** DEMCO  
**Federal Waste Generator Code:** 3  
**Generator Code Description:** Very Small Quantity Generator  
**Source Type:** Notification

#### Waste Code Details

**Hazardous Waste Code:** D000  
**Waste Code Description:** DESCRIPTION

**Hazardous Waste Code:** D001  
**Waste Code Description:** IGNITABLE WASTE

Map Key	Number of Records	Direction	Distance (mi/ft)	Elev/Diff (ft)	Site	DB
<hr/>						
<b>Hazardous Waste Code:</b>		D002				
<b>Waste Code Description:</b>		CORROSIVE WASTE				
<b>Hazardous Waste Code:</b>		D011				
<b>Waste Code Description:</b>		SILVER				
 <b><u>Owner/Operator Details</u></b>						
<b>Owner/Operator Ind:</b>	Current Owner				<b>Street No:</b>	
<b>Type:</b>	Private				<b>Street 1:</b>	1225 W MORSE AVE
<b>Name:</b>	MORRISON DANA E				<b>Street 2:</b>	
<b>Date Became Current:</b>					<b>City:</b>	CHICAGO
<b>Date Ended Current:</b>					<b>State:</b>	IL
<b>Phone:</b>	312-508-1244				<b>Country:</b>	
<b>Source Type:</b>	Notification				<b>Zip Code:</b>	60626
<b>Owner/Operator Ind:</b>	Current Operator				<b>Street No:</b>	
<b>Type:</b>	Private				<b>Street 1:</b>	ADDRESS NOT REPORTED
<b>Name:</b>	NAME NOT REPORTED				<b>Street 2:</b>	
<b>Date Became Current:</b>					<b>City:</b>	CITY NOT REPORTED
<b>Date Ended Current:</b>					<b>State:</b>	AK
<b>Phone:</b>	312-555-1212				<b>Country:</b>	
<b>Source Type:</b>	Notification				<b>Zip Code:</b>	99998
<hr/>						
<a href="#">42</a>	2 of 8	SSE	0.09 / 490.80	596.31 / -3	Dana E Morrison Jr Co 1225 W Morse St Chicago, IL 60626 IL	UST
<b>Facility No:</b>	2028909				<b>Facility Type:</b>	None
<b>Facility Status:</b>	Closed				<b>Owner Type:</b>	
<b>Fac Details Status:</b>	Closed				<b>Owner Status:</b>	Current Owner
<b>Fac Type Fac Details:</b>	None				<b>County:</b>	Cook
<b>Owner Name:</b>	Dana E Morrison Jr Co					
<b>Facility URL:</b>	http://webapps.sfm.illinois.gov/ustsearch/Facility.aspx?ID=2028909					
 <b><u>Tank Information</u></b>						
<b>Tank No:</b>	1				<b>Capacity:</b>	1000
<b>UI No:</b>					<b>Petroleum Use:</b>	Consumptive Use on Premises for Heating
<b>Status:</b>	Abandoned in place				<b>Product:</b>	Heating Oil
<b>Removed Date:</b>					<b>CERCLA Substance:</b>	
<b>Install Date:</b>					<b>Current Age:</b>	36
<b>Abandoned Date:</b>	3/13/1992				<b>Abandoned Material:</b>	Inert material mixed with portland cement
<b>Last Used Date:</b>					<b>Product Date:</b>	
<b>Red Tag Issue Date:</b>					<b>Fee Due:</b>	
<b>CAS Code:</b>					<b>Regulated Status:</b>	State
<b>OSFM First Noti Dt:</b>	12/24/1991					

Map Key	Number of Records	Direction	Distance (mi/ft)	Elev/Diff (ft)	Site	DB
---------	-------------------	-----------	------------------	----------------	------	----

#### Tank Information

<b>Tank No:</b>	2	<b>Capacity:</b>	1000
<b>UI No:</b>		<b>Petroleum Use:</b>	Consumptive Use on Premises for Heating
<b>Status:</b>	Abandoned in place	<b>Product:</b>	Heating Oil
<b>Removed Date:</b>		<b>CERCLA Substance:</b>	
<b>Install Date:</b>		<b>Current Age:</b>	36
<b>Abandoned Date:</b>	3/13/1992	<b>Abandoned Material:</b>	Inert material mixed with portland cement
<b>Last Used Date:</b>		<b>Product Date:</b>	
<b>Red Tag Issue Date:</b>		<b>Fee Due:</b>	
<b>CAS Code:</b>		<b>Regulated Status:</b>	State
<b>OSFM First Noti Dt:</b>	12/24/1991		

#### Owner Summary

<b>Owner No:</b>	U0018415	<b>Owner Status:</b>	Current Owner
<b>Owner Name:</b>	Dana E Morrison Jr Co	<b>Purchase Date:</b>	
<b>Ownership History:</b>	<a href="http://webapps.sfm.illinois.gov/ustsearch/Ownership.aspx?ID=2028909">http://webapps.sfm.illinois.gov/ustsearch/Ownership.aspx?ID=2028909</a>		

#### Owner Details

<b>Owner Name:</b>	Dana E Morrison Jr Co	<b>Type Financial Resp:</b>	
<b>Owner Status:</b>	Current Owner	<b>Fin Resp Rpt Due:</b>	
<b>Purchase Date:</b>			
<b>Owner Address:</b>	1225 W Morse St Chicago, IL 60626		

#### Facility Details

<b>MFD Forms Status:</b>		<b>Green Tag Decal:</b>	
<b>MFD Permit Issue Dt:</b>		<b>Green Tag Issue Date:</b>	
<b>MFD Permit Exp Dt:</b>		<b>Green Tag Exp Date:</b>	
<b>Property Parcel:</b>		<b>Motor Fuel Type:</b>	
<b>Pending Nov:</b>	No		
<b>Permit History Link:</b>	<a href="https://webapps.sfm.illinois.gov/USTPortal/Permit/FacilityPermitList/2028909">https://webapps.sfm.illinois.gov/USTPortal/Permit/FacilityPermitList/2028909</a>		

[42](#)

3 of 8

SSE

0.09 /  
490.80

596.31 /  
-3

DEMCO  
1225 W MORSE  
CHICAGO IL 60626-5798

FINDS/FRS

<b>Registry ID:</b>	110005866358
<b>FIPS Code:</b>	17031
<b>HUC Code:</b>	04040002
<b>Site Type Name:</b>	STATIONARY
<b>Location Description:</b>	
<b>Supplemental Location:</b>	
<b>Create Date:</b>	01-MAR-00
<b>Update Date:</b>	26-JAN-12
<b>Interest Types:</b>	STATE MASTER, UNSPECIFIED UNIVERSE
<b>SIC Codes:</b>	
<b>SIC Code Descriptions:</b>	

Map Key	Number of Records	Direction	Distance (mi/ft)	Elev/Diff (ft)	Site	DB
NAICS Codes:						
NAICS Code Descriptions:						
Conveyor:		FRS-GEocode				
Federal Facility Code:						
Federal Agency Name:						
Tribal Land Code:						
Tribal Land Name:						
Congressional Dist No:		09				
Census Block Code:		170310105013002				
EPA Region Code:		05				
County Name:		COOK				
US/Mexico Border Ind:						
Latitude:		42.00795				
Longitude:		-87.6627				
Reference Point:		CENTER OF A FACILITY OR STATION				
Coord Collection Method:		ADDRESS MATCHING-HOUSE NUMBER				
Accuracy Value:		30				
Datum:		NAD83				
Source:						
Facility Detail Rprt URL:		https://ofmpub.epa.gov/frs_public2/fii_query_detail.disp_program_facility?p_registry_id=110005866358				
Data Source:		Facility Registry Service - Single File				
Program Acronyms:						
ACES:170000253927, RCRAINFO:ILD982635583						

42

4 of 8

SSE

0.09 / 490.80

596.31 / -3

DEMCO  
1225 W MORSE AVE  
CHICAGO IL

TANKS  
CHICAGO

Facility ID:

2028909

Owner:

See Environmental Permit Dataset

Data Source(s):

DEPT. OF PUBLIC HEALTH

Detail(s)

Tank ID:

0002

Street No from:

1225

Installation Date:

Street No to:

1225

Removal Date:

Street Name:

MORSE

Last Used Date:

Street Type:

AVE

Tank Type:

UNDERGROUND STORAGE TANK

Direction:

W

Tank Material:

Latitude:

42.00785217633035

Tank Construction:

Longitude:

-87.6627470160783

Tank Product:

HEATING OI

Tank Capacity:

1000

Location:

POINT (-87.6627470160783 42.00785217633035)

Comment:

Tank ID:

0001

Street No from:

1225

Installation Date:

Street No to:

1225

Removal Date:

Street Name:

MORSE

Map Key	Number of Records	Direction	Distance (mi/ft)	Elev/Diff (ft)	Site	DB
<b>Last Used Date:</b>				<b>Street Type:</b>		
<b>Tank Type:</b>				AVE		
<b>Tank Material:</b>				<b>Direction:</b>		
<b>Tank Construction:</b>				W		
<b>Tank Product:</b>				<b>Latitude:</b>		
<b>Tank Capacity:</b>				42.00785217633035		
<b>Location:</b>				<b>Longitude:</b>		
<b>Comment:</b>				-87.6627470160783		

<a href="#">42</a>	5 of 8	SSE	0.09 / 490.80	596.31 / -3	DANA MORRISON COMPANY 1225 W MORSE AVE CHICAGO IL	TANKS CHICAGO
<b>Facility ID:</b>		1225MOR1992-02-06				
<b>Owner:</b>						
<b>Data Source(s):</b>		HISTORIC DEPT. OF BUILDINGS				

#### Detail(s)

<b>Tank ID:</b>		<b>Street No from:</b>	1225
<b>Installation Date:</b>	02/06/1992	<b>Street No to:</b>	1225
<b>Removal Date:</b>		<b>Street Name:</b>	MORSE
<b>Last Used Date:</b>		<b>Street Type:</b>	AVE
<b>Tank Type:</b>	UNDERGROUND STORAGE TANK	<b>Direction:</b>	W
<b>Tank Material:</b>		<b>Latitude:</b>	42.00785217633035
<b>Tank Construction:</b>		<b>Longitude:</b>	-87.6627470160783
<b>Tank Product:</b>			
<b>Tank Capacity:</b>			
<b>Location:</b>	POINT (-87.6627470160783 42.00785217633035)		
<b>Comment:</b>	WORK BY: COMPLIANCE ENGINEERING; INSTALL 2-1M HEAT OIL		

<a href="#">42</a>	6 of 8	SSE	0.09 / 490.80	596.31 / -3	1225 W MORSE, LLC 1225 W MORSE AVE, CHICAGO, IL IL	PERMITS CHICAGO
<b>Application ID:</b>		DOEAIR14502		<b>Application Type:</b>		
<b>Issue or Entry Date:</b>		04/26/2004		AIR POLLUTION CONTROL PERMIT		
				<b>Application Subtype:</b>		
				EQUIPMENT INSTALLATION		

#### CDPH Environmental Permit Details

<b>Status:</b>		CLOSED		<b>Street No to:</b>	
<b>Applicant:</b>				<b>Direction:</b>	
<b>Expiration Date:</b>		10/23/2004		W	
<b>Data Source:</b>		HISTORIC DEPT. OF ENVIRONMENT		<b>Street Name:</b>	
<b>Street No from:</b>		1225		MORSE	
<b>Location:</b>		POINT (-87.66291 42.00794)		<b>Street Type:</b>	
<b>Comment:</b>				AVE	

QTY: 1.0 COMBUSTION EMISSION UNIT/WARM AIR FURNACE/ PAYNE FURNACE/MODEL:PGMAA060120/ MAXIMUM OUTPUT:112,000 BTU,  
QTY: 1.0 COMBUSTION EMISSION UNIT/WARM AIR FURNACE/ CARRIER/MODEL:48TJ008-5A/ MAXIMUM OUTPUT:96,000 BTU\*\*Note: Many records provided by the department have a truncated Comment field.

Map Key	Number of Records	Direction	Distance (mi/ft)	Elev/Diff (ft)	Site	DB
<a href="#">42</a>	7 of 8	SSE	0.09 / 490.80	596.31 / -3	Demco 1225 W Morse Chicago IL 60626	IEPA DOCS

**Note:** Documents related to facilities in Illinois can be searched on the Illinois Environmental Protection Agency (IEPA) Document Explorer: <https://external.epa.illinois.gov/DocumentExplorer>

#### Details

<b>Site ID:</b>	170000253927	<b>Document Indicator:</b>	No
<b>System ID:</b>	0316015012	<b>Latitude:</b>	42.00785
<b>Interest Type:</b>	BOL	<b>Longitude:</b>	-87.6622
<b>Media Code:</b>	LAND	<b>X:</b>	-87.66219999999998
<b>Revision Date/Time:</b>	06/30/2003	<b>Y:</b>	42.0078500000000076
<b>Collection Date:</b>	12/30/2003		

<a href="#">42</a>	8 of 8	SSE	0.09 / 490.80	596.31 / -3	1225 W. MORSE 1225 W MORSE AVE IL	PERMITS CHICAGO
--------------------	--------	-----	---------------	-------------	---	--------------------

<b>Application ID:</b>	ENVAIR1263861	<b>Application Type:</b>	AIR POLLUTION CONTROL PERMIT
<b>Issue or Entry Date:</b>	07/10/2020	<b>Application Subtype:</b>	ARCHITECTURAL SURFACE CLEANING

#### CDPH Environmental Permit Details

<b>Status:</b>	CLOSED	<b>Street No to:</b>	
<b>Applicant:</b>	STAR TUCKPOINTING INC*	<b>Direction:</b>	W
<b>Expiration Date:</b>		<b>Street Name:</b>	MORSE
<b>Data Source:</b>	DEPT. OF PUBLIC HEALTH	<b>Street Type:</b>	AVE
<b>Street No from:</b>	1225		
<b>Location:</b>	POINT (-87.66291 42.00794)		
<b>Comment:</b>			

GRIND/WASH WALLS; MASONRY REPAIRS.\*\*Note: Many records provided by the department have a truncated Comment field.

<a href="#">43</a>	1 of 2	NNE	0.10 / 516.41	592.33 / -7	SHERIDAN COLUMBIA PARTNERSR 7100 N SHERIDAN RD, CHICAGO, IL IL	PERMITS CHICAGO
--------------------	--------	-----	---------------	-------------	--	--------------------

<b>Application ID:</b>	DOEAIR19949	<b>Application Type:</b>	AIR POLLUTION CONTROL PERMIT
<b>Issue or Entry Date:</b>	11/07/2006	<b>Application Subtype:</b>	EQUIPMENT INSTALLATION

#### CDPH Environmental Permit Details

<b>Status:</b>	CLOSED	<b>Street No to:</b>	
<b>Applicant:</b>		<b>Direction:</b>	N
<b>Expiration Date:</b>	05/06/2007	<b>Street Name:</b>	SHERIDAN
<b>Data Source:</b>	HISTORIC DEPT. OF ENVIRONMENT	<b>Street Type:</b>	RD
<b>Street No from:</b>	7100		



Map Key	Number of Records	Direction	Distance (mi/ft)	Elev/Diff (ft)	Site	DB
---------	-------------------	-----------	------------------	----------------	------	----

**Location:** POINT (-87.66398 42.01221)

**Comment:**

QTY: 2.0 UNFIRED PRESSURE VESSEL: TANK/ MAKE AND MODEL: STATE - ET 10X / DIMENSIONS: 15 X 15 EACH,QTY: 2.0 COMBUSTION EMISSION UNIT: BOILER/ MAKE AND MODEL: STATE / MAXIMUM OUTPUT:\*\*Note: Many records provided by the department have a truncated Comment field.

<a href="#">43</a>	2 of 2	NNE	0.10 / 516.41	592.33 / -7	IBF INVERBRASS FUNDS LLC 7100 N SHERIDAN RD, CHICAGO, IL IL	PERMITS CHICAGO
--------------------	--------	-----	---------------	-------------	---	-----------------

**Application ID:** DOEAIR17297

**Issue or Entry Date:** 09/07/2005

**Application Type:** AIR POLLUTION CONTROL PERMIT

**Application Subtype:** EQUIPMENT INSTALLATION

**CDPH Environmental Permit Details**

**Status:** CLOSED

**Applicant:**

**Expiration Date:** 03/06/2006

**Data Source:** HISTORIC DEPT. OF ENVIRONMENT

**Street No from:** 7100

**Location:** POINT (-87.66398 42.01221)

**Comment:**

**Street No to:**

**Direction:** N

**Street Name:** SHERIDAN

**Street Type:** RD

QTY: 1.0 COMBUSTION EMISSION UNIT/ BOILER/ WEIL MCLAIN/ 11-88/ MAX OUTPUT: 2,115,000 BTU\*\*Note: Many records provided by the department have a truncated Comment field.

<a href="#">44</a>	1 of 3	W	0.10 / 522.21	595.69 / -3	DANIEL HERLO 1437 W GREENLEAF AVE, CHICAGO, IL IL	PERMITS CHICAGO
--------------------	--------	---	---------------	-------------	--	-----------------

**Application ID:** DOEAIR20410

**Issue or Entry Date:** 12/28/2006

**Application Type:** AIR POLLUTION CONTROL PERMIT

**Application Subtype:** EQUIPMENT INSTALLATION

**CDPH Environmental Permit Details**

**Status:** CLOSED

**Applicant:**

**Expiration Date:** 06/26/2007

**Data Source:** HISTORIC DEPT. OF ENVIRONMENT

**Street No from:** 1437

**Location:** POINT (-87.66755 42.01033)

**Comment:**

**Street No to:**

**Direction:** W

**Street Name:** GREENLEAF

**Street Type:** AVE

QTY: 2.0 COMBUSTION EMISSION UNIT: WARM AIR FURNACE/ MAKE AND MODEL: A.O. SMITH - FGR - 100/ MAXIMUM OUTPUT:\*\*Note: Many records provided by the department have a truncated Comment field.

<a href="#">44</a>	2 of 3	W	0.10 / 522.21	595.69 / -3	DANIEL HERLO 1437 W GREENLEAF AVE, CHICAGO, IL	PERMITS CHICAGO
--------------------	--------	---	---------------	-------------	--	-----------------

Map Key	Number of Records	Direction	Distance (mi/ft)	Elev/Diff (ft)	Site	DB
---------	-------------------	-----------	------------------	----------------	------	----

IL

<b>Application ID:</b>	DOEAIR18311	<b>Application Type:</b>	AIR POLLUTION CONTROL PERMIT
<b>Issue or Entry Date:</b>	03/22/2006	<b>Application Subtype:</b>	EQUIPMENT INSTALLATION

**CDPH Environmental Permit Details**

<b>Status:</b>	CLOSED	<b>Street No to:</b>	
<b>Applicant:</b>		<b>Direction:</b>	W
<b>Expiration Date:</b>	09/18/2006	<b>Street Name:</b>	GREENLEAF
<b>Data Source:</b>	HISTORIC DEPT. OF ENVIRONMENT	<b>Street Type:</b>	AVE
<b>Street No from:</b>	1437		
<b>Location:</b>	POINT (-87.66755 42.01033)		
<b>Comment:</b>			

QTY: 2.0 COMBUSTION EMISSION UNIT/ HOT WATER HEATER/ AO SMITH FGR100/ MAX OUTPUT: 80,000 BTU\*\*Note: Many records provided by the department have a truncated Comment field.

<a href="#">44</a>	3 of 3	W	0.10 / 522.21	595.69 / -3	1437 GREENLEAF 1437 W GREENLEAF AVE IL	PERMITS CHICAGO
--------------------	--------	---	---------------	-------------	--	--------------------

<b>Application ID:</b>	ENVAIR1177063	<b>Application Type:</b>	AIR POLLUTION CONTROL PERMIT
<b>Issue or Entry Date:</b>	10/31/2019	<b>Application Subtype:</b>	ARCHITECTURAL SURFACE CLEANING

**CDPH Environmental Permit Details**

<b>Status:</b>	CLOSED	<b>Street No to:</b>	
<b>Applicant:</b>	STAR TUCKPOINTING	<b>Direction:</b>	W
<b>Expiration Date:</b>		<b>Street Name:</b>	GREENLEAF
<b>Data Source:</b>	DEPT. OF PUBLIC HEALTH	<b>Street Type:</b>	AVE
<b>Street No from:</b>	1437		
<b>Location:</b>	POINT (-87.66755 42.01033)		
<b>Comment:</b>			

GRIND/WASH/TUCKPOINT. MASONRY REPAIRS\*\*Note: Many records provided by the department have a truncated Comment field.

<a href="#">45</a>	1 of 1	N	0.10 / 522.23	593.11 / -6	CAGAN MGMT 1320 W ESTES AVE, CHICAGO, IL IL	PERMITS CHICAGO
--------------------	--------	---	---------------	-------------	---	--------------------

<b>Application ID:</b>	DOEAIR4034	<b>Application Type:</b>	AIR POLLUTION CONTROL PERMIT
<b>Issue or Entry Date:</b>	12/15/1997	<b>Application Subtype:</b>	EQUIPMENT INSTALLATION

**CDPH Environmental Permit Details**

<b>Status:</b>	CLOSED	<b>Street No to:</b>	
<b>Applicant:</b>		<b>Direction:</b>	W
<b>Expiration Date:</b>	06/13/1998	<b>Street Name:</b>	ESTES
<b>Data Source:</b>	HISTORIC DEPT. OF ENVIRONMENT	<b>Street Type:</b>	AVE

Map Key	Number of Records	Direction	Distance (mi/ft)	Elev/Diff (ft)	Site	DB
---------	-------------------	-----------	------------------	----------------	------	----

Street No from: 1320

Location: POINT (-87.66385 42.01195)

Comment:

QTY: 1.0 NEW POWER FLAME BOILER,MAX BTU:35 MBTU MODEL CR-2-20 B1 OPERATING PRESSURE: N/A\*\*Note: Many records provided by the department have a truncated Comment field.

<a href="#">46</a>	1 of 1	NW	0.10 / 527.61	605.71 / 7	WILLIAM COVACI 1361 W ESTES AVE, CHICAGO, IL	PERMITS CHICAGO
--------------------	--------	----	---------------	------------	---	-----------------

Application ID:	DOEAIR16125	Application Type:	AIR POLLUTION CONTROL PERMIT
Issue or Entry Date:	01/12/2005	Application Subtype:	EQUIPMENT INSTALLATION

CDPH Environmental Permit Details

Status:	CLOSED	Street No to:	
Applicant:		Direction:	W
Expiration Date:	07/11/2005	Street Name:	ESTES
Data Source:	HISTORIC DEPT. OF ENVIRONMENT	Street Type:	AVE
Street No from:	1361		
Location:	POINT (-87.66553 42.01157)		
Comment:			

QTY: 1.0 COMBUSTION EMISSION UNIT/BOILER/ WEIL MCLAIN/MODEL:1388S/ MAXIMUM OUTPUT:2,538,000 BTU\*\*Note: Many records provided by the department have a truncated Comment field.

<a href="#">47</a>	1 of 2	W	0.10 / 534.93	597.93 / -1	MS. SUSAN SHEILDS 1438 W LUNT AVE, CHICAGO, IL	PERMITS CHICAGO
--------------------	--------	---	---------------	-------------	---	-----------------

Application ID:	DOEAIR29592	Application Type:	AIR POLLUTION CONTROL PERMIT
Issue or Entry Date:	07/24/2011	Application Subtype:	EQUIPMENT INSTALLATION

CDPH Environmental Permit Details

Status:	CLOSED	Street No to:	
Applicant:		Direction:	W
Expiration Date:	01/20/2012	Street Name:	LUNT
Data Source:	HISTORIC DEPT. OF ENVIRONMENT	Street Type:	AVE
Street No from:	1438		
Location:	POINT (-87.66755 42.00908)		
Comment:			

QTY: 1.0 ARCHITECTURAL SURFACE CLEANING: GRINDING/ DUST SUPPRESSION METHOD: TARPS, HEPA FILT & VACS/PERMIT EXPIRES: 12/18/11\*\*Note: Many records provided by the department have a truncated Comment field.

<a href="#">47</a>	2 of 2	W	0.10 / 534.93	597.93 / -1	1438 W LUNT 1438 W LUNT AVE IL	PERMITS CHICAGO
--------------------	--------	---	---------------	-------------	--------------------------------------	-----------------

Application ID:	ENVAIR1306610	Application Type:	AIR POLLUTION CONTROL PERMIT
-----------------	---------------	-------------------	------------------------------

Map Key	Number of Records	Direction	Distance (mi/ft)	Elev/Diff (ft)	Site	DB
---------	-------------------	-----------	------------------	----------------	------	----

Issue or Entry Date:	11/02/2020	Application Subtype:	ARCHITECTURAL SURFACE CLEANING			
----------------------	------------	----------------------	--------------------------------	--	--	--

**CDPH Environmental Permit Details**

Status:	CLOSED	Street No to:	
Applicant:	LS CONTRACTING GROUP INC	Direction:	W
Expiration Date:		Street Name:	LUNT
Data Source:	DEPT. OF PUBLIC HEALTH	Street Type:	AVE
Street No from:	1438		
Location:	POINT (-87.66755 42.00908)		
Comment:			

GRINDING\*\*Note: Many records provided by the department have a truncated Comment field.

<a href="#">48</a>	1 of 3	ENE	0.10 / 541.07	586.26 / -13	Chicago Park Dist. 1230 West Greenleaf Chicago IL 60608	LUST
--------------------	--------	-----	---------------	--------------	---	------

Incident No:	902757	LPC No:	0316310029
Incidents ID:	9113	IEMA Date:	09/24/1990
NFR Date:	01/31/2008	Regulation:	731
Gasoline:	False	C 20 Day Report Date:	10/27/1994
Unleaded:	False	C 45 Day Report Date:	11/23/1994
Diesel:	False	NFR Recorded Date:	
Fuel Oil:	True	Pre 74 Date:	
Jet Fuel:	False	Proj Manager Phone:	
Used Oil:	False	Proj Mngr First Nm:	Suzanne
Non Petroleum Prod:	False	Proj Mngr Last Nm:	Boring
Other Petroleum:	False	Proj Manager Email:	
Non LUST Date:		Site County:	Cook
Non LUST Letter Dt:			
Heating Oil Letter Date:			
Free Product Discovery Date:			
Primary Resp Party Name:	Chicago Park Dist.		
Primary Resp Party Address:	425 East McFetridge Dr.		
Primary Resp Party City:	Chicago		
Primary Resp Party State:	IL		
Primary Resp Party ZIP:	60605		
Primary Resp Party Phone:			
Primary Resp Party Contact:	Chuck Webber		

<a href="#">48</a>	2 of 3	ENE	0.10 / 541.07	586.26 / -13	Loyola Park Fieldhouse 1230 W Greenleaf Chicago, IL 60626 IL	UST
--------------------	--------	-----	---------------	--------------	---	-----

Facility No:	2034096	Facility Type:	None
Facility Status:	Closed	Owner Type:	
Fac Details Status:	Closed	Owner Status:	Current Owner
Fac Type Fac Details:	None	County:	Cook
Owner Name:	Chicago Park District		

Map Key	Number of Records	Direction	Distance (mi/ft)	Elev/Diff (ft)	Site	DB
---------	-------------------	-----------	------------------	----------------	------	----

Facility URL: <http://webapps.sfm.illinois.gov/ustsearch/Facility.aspx?ID=2034096>

#### Tank Information

Tank No:	1	Capacity:	5000
UI No:		Petroleum Use:	Consumptive Use on Premises for Heating
Status:	Removed	Product:	Heating Oil
Removed Date:	10/19/1990	CERCLA Substance:	
Install Date:	1/1/1949	Current Age:	41
Abandoned Date:		Abandoned Material:	
Last Used Date:	5/1/1974	Product Date:	1/1/1949
Red Tag Issue Date:		Fee Due:	
CAS Code:		Regulated Status:	State
OSFM First Noti Dt:	5/8/1995		

#### Tank Information

Tank No:	2	Capacity:	5000
UI No:		Petroleum Use:	Consumptive Use on Premises for Heating
Status:	Removed	Product:	Heating Oil
Removed Date:	10/19/1990	CERCLA Substance:	
Install Date:	1/1/1949	Current Age:	41
Abandoned Date:		Abandoned Material:	
Last Used Date:	5/1/1974	Product Date:	1/1/1949
Red Tag Issue Date:		Fee Due:	
CAS Code:		Regulated Status:	State
OSFM First Noti Dt:	5/8/1995		

#### Owner Summary

Owner No:	U0002888	Owner Status:	Current Owner
Owner Name:	Chicago Park District	Purchase Date:	
Ownership History:	<a href="http://webapps.sfm.illinois.gov/ustsearch/Ownership.aspx?ID=2034096">http://webapps.sfm.illinois.gov/ustsearch/Ownership.aspx?ID=2034096</a>		

#### Owner Details

Owner Name:	Chicago Park District	Type Financial Resp:	
Owner Status:	Current Owner	Fin Resp Rpt Due:	
Purchase Date:			
Owner Address:	541 North Fairbanks Court Chicago, IL 60611		

#### Owner Summary

Owner No:	U0024024	Owner Status:	Former Owner
Owner Name:	Chicago Park District	Purchase Date:	
Ownership History:	<a href="http://webapps.sfm.illinois.gov/ustsearch/Ownership.aspx?ID=2034096">http://webapps.sfm.illinois.gov/ustsearch/Ownership.aspx?ID=2034096</a>		

Map Key	Number of Records	Direction	Distance (mi/ft)	Elev/Diff (ft)	Site	DB
---------	-------------------	-----------	------------------	----------------	------	----

#### LUST Fund Eligibility

<b>IEMA No:</b>	90-2757	<b>OSFM Received Dt:</b>	8/7/1995
<b>Status:</b>	Eligible	<b>OSFM Response Dt:</b>	9/14/1995
<b>Deductible:</b>	\$100,000		
<b>Letter:</b>			
<b>IEMA Link:</b>	<a href="https://public.iema.state.il.us/FOIAHazmatSearch/HazmatDetails.aspx">https://public.iema.state.il.us/FOIAHazmatSearch/HazmatDetails.aspx</a>		

#### Facility Details

<b>MFD Forms Status:</b>		<b>Green Tag Decal:</b>	
<b>MFD Permit Issue Dt:</b>		<b>Green Tag Issue Date:</b>	
<b>MFD Permit Exp Dt:</b>		<b>Green Tag Exp Date:</b>	
<b>Property Parcel:</b>		<b>Motor Fuel Type:</b>	
<b>Pending Nov:</b>	No		
<b>Permit History Link:</b>	<a href="https://webapps.sfm.illinois.gov/USTPortal/Permit/FacilityPermitList/2034096">https://webapps.sfm.illinois.gov/USTPortal/Permit/FacilityPermitList/2034096</a>		

[48](#)

3 of 3

**ENE**

**0.10 /  
541.07**

**586.26 /  
-13**

**LOYOLA PARK  
1230 W GREENLEAF  
CHICAGO IL 60626**

**FINDS/FRS**

<b>Registry ID:</b>	110055410835
<b>FIPS Code:</b>	17031
<b>HUC Code:</b>	04040002
<b>Site Type Name:</b>	STATIONARY
<b>Location Description:</b>	
<b>Supplemental Location:</b>	
<b>Create Date:</b>	29-JUL-13
<b>Update Date:</b>	
<b>Interest Types:</b>	STATE MASTER, UNSPECIFIED UNIVERSE
<b>SIC Codes:</b>	
<b>SIC Code Descriptions:</b>	
<b>NAICS Codes:</b>	
<b>NAICS Code Descriptions:</b>	
<b>Conveyor:</b>	FRS-GEOCODE
<b>Federal Facility Code:</b>	
<b>Federal Agency Name:</b>	
<b>Tribal Land Code:</b>	
<b>Tribal Land Name:</b>	
<b>Congressional Dist No:</b>	09
<b>Census Block Code:</b>	170310104002000
<b>EPA Region Code:</b>	05
<b>County Name:</b>	COOK
<b>US/Mexico Border Ind:</b>	
<b>Latitude:</b>	42.010436
<b>Longitude:</b>	-87.661146
<b>Reference Point:</b>	ENTRANCE POINT OF A FACILITY OR STATION
<b>Coord Collection Method:</b>	ADDRESS MATCHING-HOUSE NUMBER
<b>Accuracy Value:</b>	50
<b>Datum:</b>	NAD83
<b>Source:</b>	



Map Key	Number of Records	Direction	Distance (mi/ft)	Elev/Diff (ft)	Site	DB
<b>Facility Detail Rprt URL:</b> https://ofmpub.epa.gov/frs_public2/fii_query_detail.disp_program_facility?p_registry_id=110055410835						
<b>Data Source:</b> Facility Registry Service - Single File						
<b>Program Acronyms:</b>						
ACES:170001981390, RCRAINFO:ILR000197533						

<a href="#">49</a>	1 of 1	E	0.10 / 546.41	588.77 / -10	BRUCE KARBAL-CAGAN 1138 W LUNT AVE IL	PERMITS CHICAGO
--------------------	--------	---	---------------	--------------	---	--------------------

<b>Application ID:</b>	ENVAIR119379	<b>Application Type:</b>	AIR POLLUTION CONTROL PERMIT
<b>Issue or Entry Date:</b>	05/04/2012	<b>Application Subtype:</b>	ARCHITECTURAL SURFACE CLEANING

**CDPH Environmental Permit Details**

<b>Status:</b>	CLOSED	<b>Street No to:</b>	
<b>Applicant:</b>	ARROW MASONRY	<b>Direction:</b>	W
<b>Expiration Date:</b>		<b>Street Name:</b>	LUNT
<b>Data Source:</b>	DEPT. OF PUBLIC HEALTH	<b>Street Type:</b>	AVE
<b>Street No from:</b>	1138		
<b>Location:</b>	POINT (-87.66113 42.00921)		
<b>Comment:</b>			

<a href="#">50</a>	1 of 1	S	0.10 / 548.74	601.77 / 3	1313 W MORSE LLC 1301 W MORSE AVE IL	PERMITS CHICAGO
--------------------	--------	---	---------------	------------	--	--------------------

<b>Application ID:</b>	ENVAIR927345	<b>Application Type:</b>	AIR POLLUTION CONTROL PERMIT
<b>Issue or Entry Date:</b>	03/27/2018	<b>Application Subtype:</b>	GENERAL POLUTION PREVENTION(P2)

**CDPH Environmental Permit Details**

<b>Status:</b>	CLOSED	<b>Street No to:</b>	1399
<b>Applicant:</b>	PEPPER CONSTRUCTION	<b>Direction:</b>	W
<b>Expiration Date:</b>		<b>Street Name:</b>	MORSE
<b>Data Source:</b>	DEPT. OF PUBLIC HEALTH	<b>Street Type:</b>	AVE
<b>Street No from:</b>	1301		
<b>Location:</b>	POINT (-87.66407 42.00793)		
<b>Comment:</b>			

EXACT ADDRESS 1323 W MORSE AIR POLLUTION CONTROL PERMIT [EQUIP ID: , QUANTITY: 1, DESCRIPTION: 002 - GENERATOR, EMERGENCY, NOTE: ],[EQUIP ID: , QUANTITY: 2, DESCRIPTION: 080B - FURNACE, OUTPUT 288,000 AND LESS THAN 966,000 BTU/HR, NOTE: ],[EQUIP ID: , QUANTITY: 2, DESCRIPTION: 080B - FURNACE, OUTPUT 288,000 AND LESS THAN 966,000 BTU/HR, NOTE: ]\*\*Note: Many records provided by the department have a truncated Comment field.

<a href="#">51</a>	1 of 1	E	0.11 / 567.61	588.77 / -10	CAGEN MANAGEMENT GROUP 1135 W LUNT AVE, CHICAGO, IL IL	PERMITS CHICAGO
--------------------	--------	---	---------------	--------------	--	--------------------

<b>Application ID:</b>	DOEAIR12728	<b>Application Type:</b>	AIR POLLUTION CONTROL PERMIT
------------------------	-------------	--------------------------	------------------------------

Map Key	Number of Records	Direction	Distance (mi/ft)	Elev/Diff (ft)	Site	DB
---------	-------------------	-----------	------------------	----------------	------	----

Issue or Entry Date:	09/02/2003	Application Subtype:	EQUIPMENT INSTALLATION
----------------------	------------	----------------------	------------------------

**CDPH Environmental Permit Details**

Status:	CLOSED	Street No to:	
Applicant:		Direction:	W
Expiration Date:	02/29/2004	Street Name:	LUNT
Data Source:	HISTORIC DEPT. OF ENVIRONMENT	Street Type:	AVE
Street No from:	1135		
Location:	POINT (-87.6612 42.00881)		
Comment:			

QTY: 1.0 COMBUSTION EMISSION UNIT/BOILER/ PEERLESS/MODEL:211A-11/ MAXIMUM OUTPUT:1,680,000 BTU\*\*Note: Many records provided by the department have a truncated Comment field.

<a href="#">52</a>	1 of 1	E	0.11 / 573.30	588.13 / -11	BRUCE KARBAL-CAGAN 1132 W LUNT AVE IL	PERMITS CHICAGO
--------------------	--------	---	---------------	--------------	---	--------------------

Application ID:	ENVAIR119378	Application Type:	AIR POLLUTION CONTROL PERMIT
Issue or Entry Date:	05/03/2012	Application Subtype:	ARCHITECTURAL SURFACE CLEANING

**CDPH Environmental Permit Details**

Status:	CLOSED	Street No to:	
Applicant:	ARROW MASONRY	Direction:	W
Expiration Date:		Street Name:	LUNT
Data Source:	DEPT. OF PUBLIC HEALTH	Street Type:	AVE
Street No from:	1132		
Location:	POINT (-87.66088 42.00921)		
Comment:			

<a href="#">53</a>	1 of 3	ENE	0.11 / 585.28	585.62 / -13	GREENLEAF ON THE LAKE LLC 1219 W GREENLEAF AVE, CHICAGO, IL IL	PERMITS CHICAGO
--------------------	--------	-----	---------------	--------------	---	--------------------

Application ID:	DOEAIR11118	Application Type:	AIR POLLUTION CONTROL PERMIT
Issue or Entry Date:	05/19/2003	Application Subtype:	EQUIPMENT INSTALLATION

**CDPH Environmental Permit Details**

Status:	CLOSED	Street No to:	
Applicant:		Direction:	W
Expiration Date:	11/15/2003	Street Name:	GREENLEAF
Data Source:	HISTORIC DEPT. OF ENVIRONMENT	Street Type:	AVE
Street No from:	1219		
Location:	POINT (-87.66102 42.01045)		
Comment:			

QTY: 1.0 ARCHITECTURAL SURFACE CLEANING/SANDBLASTING/ DUST SUPPRESSION METHOD:TARPAULIN/ WASTE DISPOSAL METHOD:

Map Key	Number of Records	Direction	Distance (mi/ft)	Elev/Diff (ft)	Site	DB
---------	-------------------	-----------	------------------	----------------	------	----

DUMPSTER\*\*Note: Many records provided by the department have a truncated Comment field.

<a href="#">53</a>	2 of 3	ENE	0.11 / 585.28	585.62 / -13	GREELEAF ON THE LAKE CONDO ASSOC. 1219 W GREENLEAF AVE, CHICAGO, IL IL	PERMITS CHICAGO
--------------------	--------	-----	---------------	--------------	---	--------------------

<b>Application ID:</b>	DOEAIR21795	<b>Application Type:</b>	AIR POLLUTION CONTROL PERMIT
<b>Issue or Entry Date:</b>	10/01/2007	<b>Application Subtype:</b>	EQUIPMENT INSTALLATION

**CDPH Environmental Permit Details**

<b>Status:</b>	CLOSED	<b>Street No to:</b>	
<b>Applicant:</b>		<b>Direction:</b>	W
<b>Expiration Date:</b>	03/29/2008	<b>Street Name:</b>	GREENLEAF
<b>Data Source:</b>	HISTORIC DEPT. OF ENVIRONMENT	<b>Street Type:</b>	AVE
<b>Street No from:</b>	1219		
<b>Location:</b>	POINT (-87.66102 42.01045)		
<b>Comment:</b>			

QTY: 1.0 ARCHITECTURAL SURFACE CLEANING: CHEM WASH/ DUST SUPPRESSION METHOD: TARPS, WET, VAC ATTA CH/PERMIT  
EXPIRES: 12/15/2007\*\*Note: Many records provided by the department have a truncated Comment field.

<a href="#">53</a>	3 of 3	ENE	0.11 / 585.28	585.62 / -13	1219 W GREENLEAF 1219 W GREENLEAF AVE IL	PERMITS CHICAGO
--------------------	--------	-----	---------------	--------------	--	--------------------

<b>Application ID:</b>	ENVAIR1008116	<b>Application Type:</b>	AIR POLLUTION CONTROL PERMIT
<b>Issue or Entry Date:</b>	09/18/2018	<b>Application Subtype:</b>	ARCHITECTURAL SURFACE CLEANING

**CDPH Environmental Permit Details**

<b>Status:</b>	CLOSED	<b>Street No to:</b>	
<b>Applicant:</b>	ARROW MASONRY & EXTERIORS, INC.	<b>Direction:</b>	W
<b>Expiration Date:</b>		<b>Street Name:</b>	GREENLEAF
<b>Data Source:</b>	DEPT. OF PUBLIC HEALTH	<b>Street Type:</b>	AVE
<b>Street No from:</b>	1219		
<b>Location:</b>	POINT (-87.66102 42.01045)		
<b>Comment:</b>			

GRINDING\*\*Note: Many records provided by the department have a truncated Comment field.

<a href="#">54</a>	1 of 1	W	0.11 / 586.17	595.17 / -4	BELLA FIORE CONDO ASSOC 7015 N GREENVIEW AVE IL	PERMITS CHICAGO
--------------------	--------	---	---------------	-------------	---	--------------------

<b>Application ID:</b>	ENVAIR725979	<b>Application Type:</b>	AIR POLLUTION CONTROL PERMIT
<b>Issue or Entry Date:</b>	11/02/2016	<b>Application Subtype:</b>	ARCHITECTURAL SURFACE CLEANING

**CDPH Environmental Permit Details**

Map Key	Number of Records	Direction	Distance (mi/ft)	Elev/Diff (ft)	Site	DB
---------	-------------------	-----------	------------------	----------------	------	----

<b>Status:</b>	CLOSED	<b>Street No to:</b>	
<b>Applicant:</b>	AAA-1 MASONRY & TUCKPOINTING INC	<b>Direction:</b>	N
<b>Expiration Date:</b>		<b>Street Name:</b>	GREENVIEW
<b>Data Source:</b>	DEPT. OF PUBLIC HEALTH	<b>Street Type:</b>	AVE
<b>Street No from:</b>	7015		
<b>Location:</b>	POINT (-87.66759 42.0097)		
<b>Comment:</b>			

GRINDING\*\*Note: Many records provided by the department have a truncated Comment field.

<a href="#">55</a>	1 of 1	S	0.11 / 586.74	601.71 / 3	PREVIA GROUP 1305 W MORSE AVE, CHICAGO, IL IL	PERMITS CHICAGO
--------------------	--------	---	---------------	------------	---	--------------------

<b>Application ID:</b>	DOEAIR977	<b>Application Type:</b>	AIR POLLUTION CONTROL PERMIT
<b>Issue or Entry Date:</b>	01/03/1995	<b>Application Subtype:</b>	EQUIPMENT INSTALLATION

#### CDPH Environmental Permit Details

<b>Status:</b>	CLOSED	<b>Street No to:</b>	
<b>Applicant:</b>		<b>Direction:</b>	W
<b>Expiration Date:</b>	07/02/1995	<b>Street Name:</b>	MORSE
<b>Data Source:</b>	HISTORIC DEPT. OF ENVIRONMENT	<b>Street Type:</b>	AVE
<b>Street No from:</b>	1305		
<b>Location:</b>	POINT (-87.66407 42.00793)		
<b>Comment:</b>			

QTY: 1.0 SANDBLASTING - MECHANICAL., DUST EST. AMT. 4000LBS DUST SUPPRESS - PLASTIC COVERS\*\*Note: Many records provided by the department have a truncated Comment field.

<a href="#">56</a>	1 of 5	SSW	0.11 / 596.50	603.24 / 4	James Young Corporation 1317 West Morse Avenue Chicago IL 60626	SRP
--------------------	--------	-----	---------------	------------	---	-----

<b>I EPA ID:</b>	0316015087	<b>Longitude:</b>	-87.664761
<b>US EPA ID:</b>		<b>Latitude:</b>	42.007741
<b>County:</b>	Cook		

#### Site Applicant / Consultant Information

<b>RA Title:</b>	Ms	<b>Received SA Date:</b>	5/26/2015
<b>RA First Name:</b>	Mary	<b>PM ID:</b>	Jennifer Seul
<b>RA Last Name:</b>	Parthe	<b>Four Letter Date:</b>	
<b>RA Address1:</b>	104 South Michigan Avenue	<b>Active Site:</b>	No
<b>RA Address2:</b>	Suite 500	<b>Consultant Address1:</b>	888 Industrial Drive
<b>RA City:</b>	Chicago, IL	<b>Consultant Address2:</b>	
<b>RA Zip:</b>	60603	<b>Consultant City:</b>	Elmhurst, IL
<b>Consultant Contact:</b>	Marie Mueller	<b>Consultant Zip:</b>	60126
<b>RA Company:</b>	1313 Morse Ave LLC		
<b>Consultant Company:</b>	Mostardi Platt		

Map Key	Number of Records	Direction	Distance (mi/ft)	Elev/Diff (ft)	Site	DB
---------	-------------------	-----------	------------------	----------------	------	----

#### Letter Information

<b>NFR Site Name:</b>	James Young Corporation	<b>Indust Commercial:</b>	No
<b>NFR Letter Date:</b>	5/22/2019	<b>Worker Caution:</b>	No
<b>Effective:</b>	True	<b>Slab on Grade:</b>	Yes
<b>NFR Recorded Date:</b>	6/4/2019	<b>BCT:</b>	No
<b>Comp Focus:</b>	Focused	<b>Inst Control Other:</b>	No
<b>RA First Name:</b>	Mary	<b>Building Slab:</b>	No
<b>RA Last Name:</b>	Parthe	<b>Asphalt Used:</b>	No
<b>RA Company:</b>	1313 Morse Ave LLC	<b>Concrete Used:</b>	No
<b>RA Address1:</b>	104 South Michigan Avenue	<b>Clean Soil Three ft:</b>	No
<b>RA Address2:</b>	Suite 500	<b>Clean Soil Ten ft:</b>	No
<b>RA City:</b>	Chicago, IL	<b>Alternate Barrier:</b>	No
<b>RA Zip:</b>	60603	<b>Other Barrier:</b>	No
<b>Acres:</b>	0.3300	<b>ELUC Other:</b>	No
<b>Ordinance:</b>	Yes		
<b>ELUC Groundwater Use Restrict:</b>	No		
<b>Groundwater Use Restriction:</b>	No		
<b>Highway Authority Agreement:</b>	No		
<b>Land Use:</b>	Residential or Industrial/Commercial		

[56](#)

2 of 5

SSW

0.11 /  
596.50

603.24 /  
4

JAMES YOUNG CORP  
1317 W MORSE AVE  
CHICAGO IL 60626

FINDS/FRS

**Registry ID:** 110030824945  
**FIPS Code:** 17031  
**HUC Code:** 04040002  
**Site Type Name:** STATIONARY  
**Location Description:**  
**Supplemental Location:**  
**Create Date:** 17-AUG-07  
**Update Date:**  
**Interest Types:** STATE MASTER  
**SIC Codes:**  
**SIC Code Descriptions:**  
**NAICS Codes:**  
**NAICS Code Descriptions:**  
**Conveyor:** FRS-GEOCODE  
**Federal Facility Code:**  
**Federal Agency Name:**  
**Tribal Land Code:**  
**Tribal Land Name:**  
**Congressional Dist No:** 09  
**Census Block Code:** 170310105013003  
**EPA Region Code:** 05  
**County Name:** COOK  
**US/Mexico Border Ind:**  
**Latitude:** 42.007944

Map Key	Number of Records	Direction	Distance (mi/ft)	Elev/Diff (ft)	Site	DB
Longitude:		-87.664414				
Reference Point:		ENTRANCE POINT OF A FACILITY OR STATION				
Coord Collection Method:		ADDRESS MATCHING-HOUSE NUMBER				
Accuracy Value:		50				
Datum:		NAD83				
Source:						
Facility Detail Rprt URL:		https://ofmpub.epa.gov/frs_public2/fii_query_detail.disp_program_facility?p_registry_id=110030824945				
Data Source:		Facility Registry Service - Single File				
Program Acronyms:						
ACES:170001593611						

<a href="#">56</a>	3 of 5	SSW	0.11 / 596.50	603.24 / 4	James Young Corporation 1317 West Morse Avenue Chicago IL 60626	INST
<b>I EPA ID:</b>		0316015087	<b>Longitude:</b>		-87.664761	
<b>US EPA ID:</b>			<b>Latitude:</b>		42.007741	
<b>County:</b>		Cook				

#### Site Applicant / Consultant Information

<b>RA Title:</b>	Ms	<b>Received SA Date:</b>	5/26/2015
<b>RA First Name:</b>	Mary	<b>PM ID:</b>	Jennifer Seul
<b>RA Last Name:</b>	Parthe	<b>Foury Letter Date:</b>	
<b>RA Company:</b>	1313 Morse Ave LLC	<b>Active Site:</b>	No
<b>RA Address1:</b>	104 South Michigan Avenue	<b>Consultant Address1:</b>	888 Industrial Drive
<b>RA Address2:</b>	Suite 500	<b>Consultant Address2:</b>	
<b>RA City:</b>	Chicago, IL	<b>Consultant City:</b>	Elmhurst, IL
<b>RA Zip:</b>	60603	<b>Consultant Zip:</b>	60126
<b>Consultant Contact:</b>	Marie Mueller		
<b>Consultant Company:</b>	Mostardi Platt		

#### Letters Information

<b>NFR Site Name:</b>	James Young Corporation	<b>Indust Commercial:</b>	No
<b>NFR Letter Date:</b>	5/22/2019	<b>Worker Caution:</b>	No
<b>Effective:</b>	True	<b>Slab on Grade:</b>	Yes
<b>NFR Recorded Date:</b>	6/4/2019	<b>BCT:</b>	No
<b>Comp Focus:</b>	Focused	<b>Inst Control Other:</b>	No
<b>RA First Name:</b>	Mary	<b>Building Slab:</b>	No
<b>RA Last Name:</b>	Parthe	<b>Asphalt Used:</b>	No
<b>RA Company:</b>	1313 Morse Ave LLC	<b>Concrete Used:</b>	No
<b>RA Address1:</b>	104 South Michigan Avenue	<b>Clean Soil Three ft:</b>	No
<b>RA Address2:</b>	Suite 500	<b>Clean Soil Ten ft:</b>	No
<b>RA City:</b>	Chicago, IL	<b>Alternate Barrier:</b>	No
<b>RA Zip:</b>	60603	<b>Other Barrier:</b>	No
<b>Acres:</b>	0.3300	<b>ELUC Other:</b>	No
<b>Ordinance:</b>	Yes		

Map Key	Number of Records	Direction	Distance (mi/ft)	Elev/Diff (ft)	Site	DB
<b>ELUC Groundwater Use Restrict:</b>		No				
<b>Groundwater Use Restriction:</b>		No				
<b>Highway Authority Agreement:</b>		No				
<b>Land Use:</b>		Residential or Industrial/Commercial				

<a href="#">56</a>	4 of 5	SSW	0.11 / 596.50	603.24 / 4	James Young Corporation 1317 West Morse Avenue Chicago IL 60626	ENG
--------------------	--------	-----	---------------	------------	---	-----

<b>I EPA ID:</b>	0316015087	<b>Longitude:</b>	-87.664761
<b>US EPA ID:</b>		<b>Latitude:</b>	42.007741
<b>County:</b>	Cook		

#### Site Applicant / Consultant Information

<b>Active Site:</b>	No	<b>Consultant Contact:</b>	Marie Mueller
<b>RA Title:</b>	Ms	<b>Consultant Address1:</b>	888 Industrial Drive
<b>RA First Name:</b>	Mary	<b>Consultant Address2:</b>	
<b>RA Last Name:</b>	Parthe	<b>Consultant City:</b>	Elmhurst, IL
<b>RA Address1:</b>	104 South Michigan Avenue	<b>Consultant Zip:</b>	60126
<b>RA Address2:</b>	Suite 500	<b>PM ID:</b>	Jennifer Seul
<b>RA City:</b>	Chicago, IL	<b>Received SA Date:</b>	5/26/2015
<b>RA Zip:</b>	60603	<b>Four Letter Date:</b>	
<b>RA Company:</b>	1313 Morse Ave LLC		
<b>Consultant Company:</b>	Mostardi Platt		

#### Letters Information

<b>NFR Site Name:</b>	James Young Corporation	<b>Indust Commercial:</b>	No
<b>NFR Letter Date:</b>	5/22/2019	<b>Worker Caution:</b>	No
<b>Effective:</b>	True	<b>Slab on Grade:</b>	Yes
<b>NFR Recorded Date:</b>	6/4/2019	<b>BCT:</b>	No
<b>Comp Focus:</b>	Focused	<b>Inst Control Other:</b>	No
<b>RA First Name:</b>	Mary	<b>Building Slab:</b>	No
<b>RA Last Name:</b>	Parthe	<b>Asphalt Used:</b>	No
<b>RA Company:</b>	1313 Morse Ave LLC	<b>Concrete Used:</b>	No
<b>RA Address1:</b>	104 South Michigan Avenue	<b>Clean Soil Three ft:</b>	No
<b>RA Address2:</b>	Suite 500	<b>Clean Soil Ten ft:</b>	No
<b>RA City:</b>	Chicago, IL	<b>Alternate Barrier:</b>	No
<b>RA Zip:</b>	60603	<b>Other Barrier:</b>	No
<b>Acres:</b>	0.3300	<b>ELUC Other:</b>	No
<b>Ordinance:</b>	Yes		
<b>ELUC Groundwater Use Restrict:</b>		No	
<b>Groundwater Use Restriction:</b>		No	
<b>Highway Authority Agreement:</b>		No	
<b>Land Use:</b>		Residential or Industrial/Commercial	

<a href="#">56</a>	5 of 5	SSW	0.11 / 596.50	603.24 / 4	James Young Corp 1317 W Morse Ave Chicago IL 60626	REM ASSESS
--------------------	--------	-----	---------------	------------	--	------------



Map Key	Number of Records	Direction	Distance (mi/ft)	Elev/Diff (ft)	Site	DB
---------	-------------------	-----------	------------------	----------------	------	----

Name (SWAP):  
Address (SWAP):  
City (SWAP):  
State (SWAP):  
Postal Code (SWAP):  
Name(Doc Expl):  
Address (Doc Expl):  
City (Doc Expl):  
State (Doc Expl):  
Zip (Doc Expl):  
Data Source(s):  
Note:

James Young Corp  
1317 W Morse Ave  
Chicago  
IL  
60626  
James Young Corp - 170001593611  
1317 W Morse Ave  
Chicago  
IL  
60626  
IEPA Document Explorer - Facility/Site Search; IEPA Document Explorer - Geographic Search  
Documents related to facilities in Illinois can be search on the Illinois Environmental Protection Agency (IEPA)  
Document Explorer: <https://external.epa.illinois.gov/DocumentExplorer>

**IEPA Document Explorer**

Site ID:  
Program ID:  
Category:  
Category URL:

170001593611  
0316015087  
Site Remediation - Technical  
<https://docuware67.illinois.gov/DocuWare/PlatformRO/WebClient/3/Integration?lc=VXNlcj1kd3B1YmxpY1xuUHdkPU4xbWRhJHRyYXRvcIBANTU1&p=RLV&rl=ce728c9a-11c1-4ddf-9003-314169ab1943&tw=Results&q=W0lFUEFJRjF09lJlE3MDAwMTU5MzYxMSIgQU5EIFtDQVRFR09SWV09lJmXQSI1>

Originating Bureau:  
Document Count:  
Total Pages:

Bureau of Land  
38  
1169

**IEPA Docuware (SWAP)**

Site ID:  
System ID:  
Interest Type:  
Media Code:  
Collection Date:  
Revision Date/Time:

170001593611  
0316015087  
BOL  
LAND  
01/31/2012  
08/10/2007

Document Indicator:  
Latitude:  
Longitude:  
X:  
Y:

Yes  
42.007741  
-87.664761  
-87.66476099999994  
42.007741000000007

**IEPA Docuware (SWAP)**

Site ID:  
System ID:  
Interest Type:  
Media Code:  
Collection Date:  
Revision Date/Time:

170001593611  
0316015087  
VSRU  
LAND  
11/17/2008  
08/10/2007

Document Indicator:  
Latitude:  
Longitude:  
X:  
Y:

Yes  
42.00774  
-87.66476  
-87.66475999999994  
42.007740000000007

57
1 of 1
SSW
0.12 / 629.67
603.83 / 5
1313 -19 W MORSE  
1313 -19 W MORSE  
CHICAGO IL 60626

FINDS/FRS

Registry ID:  
FIPS Code:  
HUC Code:  
Site Type Name:  
Location Description:

110064443785  
17031  
  
STATIONARY

Map Key	Number of Records	Direction	Distance (mi/ft)	Elev/Diff (ft)	Site	DB
<b>Supplemental Location:</b>						
Create Date:		18-JUN-15				
Update Date:						
Interest Types:		STATE MASTER				
SIC Codes:						
SIC Code Descriptions:						
NAICS Codes:						
NAICS Code Descriptions:						
Conveyor:						
Federal Facility Code:						
Federal Agency Name:						
Tribal Land Code:						
Tribal Land Name:						
Congressional Dist No:						
Census Block Code:						
EPA Region Code:		05				
County Name:		COOK				
US/Mexico Border Ind:						
Latitude:						
Longitude:						
Reference Point:						
Coord Collection Method:						
Accuracy Value:						
Datum:		NAD83				
Source:						
Facility Detail Rprt URL:		https://ofmpub.epa.gov/frs_public2/fii_query_detail.disp_program_facility?p_registry_id=110064443785				
Data Source:		Facility Registry Service - Single File				
Program Acronyms:						
ACES:170002102034						

<a href="#">58</a>	1 of 1	SE	0.12 / 638.78	593.42 / -6	HEATING BOILER 6928 N SHERIDAN RD IL	PERMITS CHICAGO
Application ID:	ENVAIR187493			Application Type:	AIR POLLUTION CONTROL PERMIT	
Issue or Entry Date:	08/17/2015			Application Subtype:	GENERAL POLLUTION PREVENTION(P2)	

**CDPH Environmental Permit Details**

Status:	CLOSED	Street No to:	
Applicant:	JUDY CHAN	Direction:	N
Expiration Date:		Street Name:	SHERIDAN
Data Source:	DEPT. OF PUBLIC HEALTH	Street Type:	RD
Street No from:	6928		
Location:	POINT (-87.66163 42.00778)		
Comment:			

NEW HEATING BOILER [EQUIP ID: , QUANTITY: 1, DESCRIPTION: 080C - FURNACE, OUTPUT 966,000 AND LESS THAN 2,880,000 BTU/HR, NOTE: ]\*\*Note: Many records provided by the department have a truncated Comment field.

Map Key	Number of Records	Direction	Distance (mi/ft)	Elev/Diff (ft)	Site	DB
<a href="#">59</a>	1 of 3	SW	0.12 / 645.80	605.98 / 7	1334-36 W. MORSE AVE. 1334 W MORSE AVE IL	PERMITS CHICAGO

Application ID: ENVAIR129107

Issue or Entry Date: 01/24/2013

Application Type: AIR POLLUTION CONTROL PERMIT

Application Subtype: GENERAL POLLUTION PREVENTION(P2)

**CDPH Environmental Permit Details**

Status: CLOSED

Applicant: CORDOS DEVELOPMENT

Expiration Date:

Data Source: DEPT. OF PUBLIC HEALTH

Street No from: 1334

Location: POINT (-87.66532 42.00815)

Comment:

1334-36 W. MORSE AVE. [EQUIP ID: , QUANTITY: 1, DESCRIPTION: 080A - FURNACE, OUTPUT LESS THAN 288,000 BTU/HR, NOTE: ]\*\*Note: Many records provided by the department have a truncated Comment field.

<a href="#">59</a>	2 of 3	SW	0.12 / 645.80	605.98 / 7	SEAN MCGOWAN 1334 W MORSE AVE IL	PERMITS CHICAGO
--------------------	--------	----	---------------	------------	--	--------------------

Application ID: ENVAIR119909

Issue or Entry Date: 06/13/2012

Application Type: AIR POLLUTION CONTROL PERMIT

Application Subtype: GENERAL POLLUTION PREVENTION(P2)

**CDPH Environmental Permit Details**

Status: CLOSED

Applicant: MR MCGOWAN P SEAN

Expiration Date:

Data Source: DEPT. OF PUBLIC HEALTH

Street No from: 1334

Location: POINT (-87.66532 42.00815)

Comment:

[EQUIP ID: , QUANTITY: 1, DESCRIPTION: 080A - FURNACE, OUTPUT LESS THAN 288,000 BTU/HR, NOTE: ]\*\*Note: Many records provided by the department have a truncated Comment field.

<a href="#">59</a>	3 of 3	SW	0.12 / 645.80	605.98 / 7	MAYNE ANNEX LLC 1338 W MORSE AVE IL	PERMITS CHICAGO
--------------------	--------	----	---------------	------------	---	--------------------

Application ID: ENVAIR1261754

Issue or Entry Date: 07/06/2020

Application Type: AIR POLLUTION CONTROL PERMIT

Application Subtype: GENERAL POLLUTION PREVENTION(P2)

**CDPH Environmental Permit Details**

Status: CLOSED

Street No to:

Map Key	Number of Records	Direction	Distance (mi/ft)	Elev/Diff (ft)	Site	DB
Applicant:		STARK BUILDERS		Direction:		W
Expiration Date:				Street Name:		MORSE
Data Source:		DEPT. OF PUBLIC HEALTH		Street Type:		AVE
Street No from:		1338				
Location:		POINT (-87.66533 42.00839)				
Comment:						
EXACT ADDRESS 1336 W MORSE AIR POLLUTION CONTROL PERMIT [EQUIP ID: , QUANTITY: 1, DESCRIPTION: 080A - FURNACE, OUTPUT LESS THAN 288,000 BTU/HR, NOTE: ]**Note: Many records provided by the department have a truncated Comment field.						
<a href="#">60</a>	1 of 1	SW	0.12 / 646.32	606.83 / 8	CTA - REDLINE MORSE STATION 1356 W MORSE CHICAGO IL 60626	FINDS/FRS
Registry ID:		110046380616				
FIPS Code:		17031				
HUC Code:		04040002				
Site Type Name:		STATIONARY				
Location Description:						
Supplemental Location:						
Create Date:		20-AUG-12				
Update Date:						
Interest Types:		STATE MASTER				
SIC Codes:						
SIC Code Descriptions:						
NAICS Codes:						
NAICS Code Descriptions:						
Conveyor:		FRS-GEOCODE				
Federal Facility Code:						
Federal Agency Name:						
Tribal Land Code:						
Tribal Land Name:						
Congressional Dist No:		09				
Census Block Code:		170310105013004				
EPA Region Code:		05				
County Name:		COOK				
US/Mexico Border Ind:						
Latitude:		42.007926				
Longitude:		-87.665285				
Reference Point:		ENTRANCE POINT OF A FACILITY OR STATION				
Coord Collection Method:		ADDRESS MATCHING-HOUSE NUMBER				
Accuracy Value:		50				
Datum:		NAD83				
Source:						
Facility Detail Rprt URL:		https://ofmpub.epa.gov/frs_public2/fii_query_detail.disp_program_facility?p_registry_id=110046380616				
Data Source:		Facility Registry Service - Single File				
Program Acronyms:						
ACES:170001938296						

Map Key	Number of Records	Direction	Distance (mi/ft)	Elev/Diff (ft)	Site	DB
<a href="#">61</a>	1 of 4	SSW	0.12 / 646.38	605.66 / 7	1328 MORSE, LLC 1328 W MORSE AVE, CHICAGO, IL	PERMITS CHICAGO

**Application ID:** DOEAIR23761      **Application Type:** AIR POLLUTION CONTROL PERMIT  
**Issue or Entry Date:** 11/05/2008      **Application Subtype:** EQUIPMENT INSTALLATION

**CDPH Environmental Permit Details**

**Status:** CLOSED      **Street No to:**  
**Applicant:** JANE F.      **Direction:** W  
**Expiration Date:** 05/04/2009      **Street Name:** MORSE  
**Data Source:** HISTORIC DEPT. OF ENVIRONMENT      **Street Type:** AVE  
**Street No from:** 1328  
**Location:** POINT (-87.66484 42.00824)  
**Comment:**

QTY: 1.0 GENERATOR: STANDBY/ MAKE AND MODEL: GENERAC 3 OL/SG-060/ MUFFLER: ENCLOSED/RATING: 60KW/EXH: 494 CFM\*\*Note: Many records provided by the department have a truncated Comment field.

<a href="#">61</a>	2 of 4	SSW	0.12 / 646.38	605.66 / 7	1328 MORSE, LLC 1328 W MORSE AVE, CHICAGO, IL	PERMITS CHICAGO
--------------------	--------	-----	---------------	------------	--	-----------------

**Application ID:** DOEAIR21230      **Application Type:** AIR POLLUTION CONTROL PERMIT  
**Issue or Entry Date:** 06/11/2007      **Application Subtype:** EQUIPMENT INSTALLATION

**CDPH Environmental Permit Details**

**Status:** CLOSED      **Street No to:**  
**Applicant:** JANE FEERER      **Direction:** W  
**Expiration Date:** 12/08/2007      **Street Name:** MORSE  
**Data Source:** HISTORIC DEPT. OF ENVIRONMENT      **Street Type:** AVE  
**Street No from:** 1328  
**Location:** POINT (-87.66484 42.00824)  
**Comment:**

QTY: 1.0 ARCHITECTURAL SURFACE CLEANING: CHEM WASH/ DUST SUPPRESSION METHOD: TARPS/WETTING/ PERMIT EXPIRES: 4/30/2008\*\*Note: Many records provided by the department have a truncated Comment field.

<a href="#">61</a>	3 of 4	SSW	0.12 / 646.38	605.66 / 7	1328 MORSE, LLC 1328 W MORSE AVE, CHICAGO, IL	PERMITS CHICAGO
--------------------	--------	-----	---------------	------------	--	-----------------

**Application ID:** DOEAIR21632      **Application Type:** AIR POLLUTION CONTROL PERMIT  
**Issue or Entry Date:** 08/29/2007      **Application Subtype:** EQUIPMENT INSTALLATION

**CDPH Environmental Permit Details**

**Status:** CLOSED      **Street No to:**  
**Applicant:** JANE FEERER      **Direction:** W  
**Expiration Date:** 02/25/2008      **Street Name:** MORSE

Map Key	Number of Records	Direction	Distance (mi/ft)	Elev/Diff (ft)	Site	DB
---------	-------------------	-----------	------------------	----------------	------	----

Data Source:	HISTORIC DEPT. OF ENVIRONMENT	Street Type:	AVE
Street No from:	1328		
Location:	POINT (-87.66484 42.00824)		
Comment:			

QTY: 1.0 COMBUSTION EMISSION UNIT: FURNACE/RTU/ MAKE AND MODEL: MCQUAY-RPS-018C/ MAXIMUM OUTPUT: 250,000 BTU/HR,QTY: 1.0 FOOD PREPARATION UNIT: KITCHEN HOOD/ MAKE AND MODEL: GREENHECK-CUBE-220-HP-30/ DIMENSIONS: 36" X 36" X 32",QTY: 1.0 COMBUSTION EMISSION UNIT: FURNACE-MAU/ MAKE AND MODEL: ADDISON-TRS-180/ MAXIMUM OUTPUT: 240,000 BTU/HR,QTY: 1.0 COMBUSTION EMISSION UNIT: FURNACE/RTU/ MAKE AND MODEL: CARRIER-48 PGM-04DD-6/ MAXIMUM OUTPUT: 60,800 BTU/HR,QTY: 1.0 COMBUSTION EMISSION UNIT: FURNACE/RTU/ MAKE AND MODEL: MCQUAY-RPS-030-DC/ MAXIMUM OUTPUT: 200,000 BTU/HR,QTY: 1.0 COMBUSTION EMISSION UNIT: FURNACE/RTU/ MAKE AND MODEL: CARRIER-48 PGLC-12-DEJ6/ MAXIMUM OUTPUT: 148,400 BTU/HR,QTY: 1.0 COMBUSTION EMISSION UNIT: FURNACE/RTU/ MAKE AND MODEL: CARRIER-48 PGLC-08-DA-6/ MAXIMUM OUTPUT: 111,500 BTU/HR\*\*Note: Many records provided by the department have a truncated Comment field.

<a href="#">61</a>	4 of 4	SSW	0.12 / 646.38	605.66 / 7	1328-1330 W MORSE AVE 1328 W MORSE AVE IL	PERMITS CHICAGO
Application ID:	ENVAIR1239051	Application Type:	AIR POLLUTION CONTROL PERMIT			
Issue or Entry Date:	05/04/2020	Application Subtype:	ARCHITECTURAL SURFACE CLEANING			

CDPH Environmental Permit Details

Status:	CLOSED	Street No to:	
Applicant:	CONTINENTAL STYLE TUCKPOINTING AND CONTRACTING CO*	Direction:	W
Expiration Date:		Street Name:	MORSE
Data Source:	DEPT. OF PUBLIC HEALTH	Street Type:	AVE
Street No from:	1328		
Location:	POINT (-87.66484 42.00824)		
Comment:			

MASONRY REPAIRS, GRINDING AND TUCKPOINTING\*\*Note: Many records provided by the department have a truncated Comment field.

<a href="#">62</a>	1 of 2	SSW	0.12 / 647.08	604.29 / 5	BEN OLSON 1325 W MORSE AVE CHICAGO IL	TANKS CHICAGO
Facility ID:	1325MOR1973-06-22					
Owner:						
Data Source(s):	HISTORIC DEPT. OF BUILDINGS					

Detail(s)

Tank ID:		Street No from:	1325
Installation Date:	06/22/1973	Street No to:	1325
Removal Date:		Street Name:	MORSE
Last Used Date:		Street Type:	AVE
Tank Type:	UNDERGROUND STORAGE TANK	Direction:	W
Tank Material:		Latitude:	42.00781914204941
Tank Construction:		Longitude:	-87.66479975842434
Tank Product:			
Tank Capacity:			

Map Key	Number of Records	Direction	Distance (mi/ft)	Elev/Diff (ft)	Site	DB
Location:		POINT (-87.66479975842434 42.00781914204941)				
Comment:		WORK BY: R. W. COLLINS; REMOVE 4-4K, 1-1K, 1-550G TANKS				
62	2 of 2	SSW	0.12 / 647.08	604.29 / 5	BEN OLSON 1325 W MORSE AVE CHICAGO IL	TANKS CHICAGO
Facility ID:		1325MOR1963-06-28				
Owner:						
Data Source(s):		HISTORIC DEPT. OF BUILDINGS				
Detail(s)						
Tank ID:				Street No from:		1325
Installation Date:		06/28/1963		Street No to:		1325
Removal Date:				Street Name:		MORSE
Last Used Date:				Street Type:		AVE
Tank Type:		UNDERGROUND STORAGE TANK		Direction:		W
Tank Material:				Latitude:		42.00781914204941
Tank Construction:				Longitude:		-87.66479975842434
Tank Product:						
Tank Capacity:						
Location:		POINT (-87.66479975842434 42.00781914204941)				
Comment:		WORK BY: H.M. BOLES; INSPECT 4-4K GAS, 1-1K F.O., 1-550G W.O., REMOVE ALL TANKS				
63	1 of 4	SW	0.12 / 648.35	607.11 / 8	NEWCASTLE LIMITED 1340 W MORSE AVE, CHICAGO, IL IL	PERMITS CHICAGO
Application ID:		DOEAIR22969		Application Type:		AIR POLLUTION CONTROL PERMIT
Issue or Entry Date:		06/16/2008		Application Subtype:		EQUIPMENT INSTALLATION
CDPH Environmental Permit Details						
Status:		CLOSED		Street No to:		
Applicant:				Direction:		W
Expiration Date:		12/13/2008		Street Name:		MORSE
Data Source:		HISTORIC DEPT. OF ENVIRONMENT		Street Type:		AVE
Street No from:		1340				
Location:		POINT (-87.66519 42.00793)				
Comment:						
QTY: 1.0 COMBUSTION EMISSION UNIT: BOILER/ MAKE AND MODEL: LAARS HTG. SYSTEMS - 2-PW-850 /MAXIMUM OUTPUT: 1,394,000 BTU/HR**Note: Many records provided by the department have a truncated Comment field.						
63	2 of 4	SW	0.12 / 648.35	607.11 / 8	POWDER & GULLY 1340 W MORSE AVE, CHICAGO, IL IL	PERMITS CHICAGO
Application ID:		DOEAIR23674		Application Type:		AIR POLLUTION CONTROL PERMIT
Issue or Entry Date:		10/22/2008		Application Subtype:		EQUIPMENT INSTALLATION

133

[erisinfo.com](http://erisinfo.com) | Environmental Risk Information Services

Order No: 23092200682



Map Key	Number of Records	Direction	Distance (mi/ft)	Elev/Diff (ft)	Site	DB
---------	-------------------	-----------	------------------	----------------	------	----

**CDPH Environmental Permit Details**

<b>Status:</b>	CLOSED	<b>Street No to:</b>	
<b>Applicant:</b>	C/O NEWCASTLE LIMITED	<b>Direction:</b>	W
<b>Expiration Date:</b>	04/20/2009	<b>Street Name:</b>	MORSE
<b>Data Source:</b>	HISTORIC DEPT. OF ENVIRONMENT	<b>Street Type:</b>	AVE
<b>Street No from:</b>	1340		
<b>Location:</b>	POINT (-87.66519 42.00793)		
<b>Comment:</b>			

QTY: 1.0 COMBUSTION EMISSION UNIT: FURNACE/ MAKE AND MODEL: CARRIER - 58 MUB-120F-100-20/ MAXIMUM OUTPUT: 113,000 BTU/HR\*\*Note: Many records provided by the department have a truncated Comment field.

<a href="#">63</a>	3 of 4	SW	0.12 / 648.35	607.11 / 8	POWDER 8 GULLY LLC 1340 W MORSE AVE IL	PERMITS CHICAGO
--------------------	--------	----	---------------	------------	--	--------------------

<b>Application ID:</b>	ENVAIR118966	<b>Application Type:</b>	AIR POLLUTION CONTROL PERMIT
<b>Issue or Entry Date:</b>	04/20/2012	<b>Application Subtype:</b>	ARCHITECTURAL SURFACE CLEANING

**CDPH Environmental Permit Details**

<b>Status:</b>	CLOSED	<b>Street No to:</b>	
<b>Applicant:</b>	CONTINENTAL STYLES	<b>Direction:</b>	W
<b>Expiration Date:</b>		<b>Street Name:</b>	MORSE
<b>Data Source:</b>	DEPT. OF PUBLIC HEALTH	<b>Street Type:</b>	AVE
<b>Street No from:</b>	1340		
<b>Location:</b>	POINT (-87.66519 42.00793)		
<b>Comment:</b>			

<a href="#">63</a>	4 of 4	SW	0.12 / 648.35	607.11 / 8	POWDER & GULLY LLC 1340 W MORSE AVE IL	PERMITS CHICAGO
--------------------	--------	----	---------------	------------	--	--------------------

<b>Application ID:</b>	ENVAIR132967	<b>Application Type:</b>	AIR POLLUTION CONTROL PERMIT
<b>Issue or Entry Date:</b>	07/05/2013	<b>Application Subtype:</b>	ARCHITECTURAL SURFACE CLEANING

**CDPH Environmental Permit Details**

<b>Status:</b>	CLOSED	<b>Street No to:</b>	
<b>Applicant:</b>	CONTINENTAL STYLES	<b>Direction:</b>	W
<b>Expiration Date:</b>		<b>Street Name:</b>	MORSE
<b>Data Source:</b>	DEPT. OF PUBLIC HEALTH	<b>Street Type:</b>	AVE
<b>Street No from:</b>	1340		
<b>Location:</b>	POINT (-87.66519 42.00793)		
<b>Comment:</b>			

<a href="#">64</a>	1 of 4	E	0.13 / 663.24	587.27 / -12	1122-40 W. LUNT 1122 W LUNT AVE	PERMITS CHICAGO
--------------------	--------	---	---------------	--------------	------------------------------------	--------------------

Map Key	Number of Records	Direction	Distance (mi/ft)	Elev/Diff (ft)	Site	DB
---------	-------------------	-----------	------------------	----------------	------	----

IL

<b>Application ID:</b>	ENVAIR755921	<b>Application Type:</b>	AIR POLLUTION CONTROL PERMIT
<b>Issue or Entry Date:</b>	01/30/2017	<b>Application Subtype:</b>	GENERAL POLLUTION PREVENTION(P2)

**CDPH Environmental Permit Details**

<b>Status:</b>	CLOSED	<b>Street No to:</b>	
<b>Applicant:</b>	AA SERVICE COMPANY	<b>Direction:</b>	W
<b>Expiration Date:</b>		<b>Street Name:</b>	LUNT
<b>Data Source:</b>	DEPT. OF PUBLIC HEALTH	<b>Street Type:</b>	AVE
<b>Street No from:</b>	1122		
<b>Location:</b>	POINT (-87.66028 42.0096)		
<b>Comment:</b>			

REPLACE BOILER IN EXISTING APARTMENT BUILDING [EQUIP ID: , QUANTITY: 1, DESCRIPTION: 090B - BOILER, OUTPUT 288,000 AND LESS THAN 966,000 BTU/HR, NOTE: ]\*\*Note: Many records provided by the department have a truncated Comment field.

<a href="#">64</a>	2 of 4	E	0.13 / 663.24	587.27 / -12	JOGGENK CARRILLO 1122 W LUNT AVE, CHICAGO, IL IL	PERMITS CHICAGO
--------------------	--------	---	---------------	--------------	--	--------------------

<b>Application ID:</b>	DOEAIR28481	<b>Application Type:</b>	AIR POLLUTION CONTROL PERMIT
<b>Issue or Entry Date:</b>	11/10/2010	<b>Application Subtype:</b>	EQUIPMENT INSTALLATION

**CDPH Environmental Permit Details**

<b>Status:</b>	CLOSED	<b>Street No to:</b>	
<b>Applicant:</b>		<b>Direction:</b>	W
<b>Expiration Date:</b>	05/09/2011	<b>Street Name:</b>	LUNT
<b>Data Source:</b>	HISTORIC DEPT. OF ENVIRONMENT	<b>Street Type:</b>	AVE
<b>Street No from:</b>	1122		
<b>Location:</b>	POINT (-87.66028 42.0096)		
<b>Comment:</b>			

QTY: 1.0 ARCHITECTURAL SURFACE CLEANING: GRINDING/ DUST SUPPRESSION METHOD: TARPS/ PERMIT EXPIRES: 10/29/2011\*\*Note: Many records provided by the department have a truncated Comment field.

<a href="#">64</a>	3 of 4	E	0.13 / 663.24	587.27 / -12	LUNT LAKE CO-OP APARTMENTS 1122 W LUNT AVE IL	PERMITS CHICAGO
--------------------	--------	---	---------------	--------------	---	--------------------

<b>Application ID:</b>	ENVAIR655063	<b>Application Type:</b>	AIR POLLUTION CONTROL PERMIT
<b>Issue or Entry Date:</b>	06/23/2016	<b>Application Subtype:</b>	GENERAL POLLUTION PREVENTION(P2)

**CDPH Environmental Permit Details**

<b>Status:</b>	CLOSED	<b>Street No to:</b>	
<b>Applicant:</b>	WILLIAM DEL PRINCIPE	<b>Direction:</b>	W
<b>Expiration Date:</b>		<b>Street Name:</b>	LUNT

Map Key	Number of Records	Direction	Distance (mi/ft)	Elev/Diff (ft)	Site	DB
<b>Data Source:</b>	DEPT. OF PUBLIC HEALTH				<b>Street Type:</b>	AVE
<b>Street No from:</b>	1122					
<b>Location:</b>	POINT (-87.66028 42.0096)					
<b>Comment:</b>						

BOILER REPLACEMENT [EQUIP ID: , QUANTITY: 3, DESCRIPTION: 090C - BOILER OUTPUT 966,000 BTU/HR AND LESS THAN 2,888,000 BTU/HR, NOTE: ]\*\*Note: Many records provided by the department have a truncated Comment field.

<a href="#">64</a>	4 of 4	E	0.13 / 663.24	587.27 / -12	BRUCE KARBAL-CAGAN 1122 W LUNT AVE IL	PERMITS CHICAGO
<b>Application ID:</b>	ENVAIR119381			<b>Application Type:</b>	AIR POLLUTION CONTROL PERMIT	
<b>Issue or Entry Date:</b>	05/04/2012			<b>Application Subtype:</b>	ARCHITECTURAL SURFACE CLEANING	

#### CDPH Environmental Permit Details

<b>Status:</b>	CLOSED	<b>Street No to:</b>	
<b>Applicant:</b>	ARROW MASONRY	<b>Direction:</b>	W
<b>Expiration Date:</b>		<b>Street Name:</b>	LUNT
<b>Data Source:</b>	DEPT. OF PUBLIC HEALTH	<b>Street Type:</b>	AVE
<b>Street No from:</b>	1122		
<b>Location:</b>	POINT (-87.66028 42.0096)		
<b>Comment:</b>			

<a href="#">65</a>	1 of 1	NW	0.13 / 666.27	605.32 / 6	CHARLES & BARBARA SPAULDING 1364 W ESTES AVE IL	PERMITS CHICAGO
<b>Application ID:</b>	ENVAIR134121			<b>Application Type:</b>	AIR POLLUTION CONTROL PERMIT	
<b>Issue or Entry Date:</b>	08/20/2013			<b>Application Subtype:</b>	GENERAL POLLUTION PREVENTION(P2)	

#### CDPH Environmental Permit Details

<b>Status:</b>	CLOSED	<b>Street No to:</b>	
<b>Applicant:</b>	CHARLES & BARBARA SPAULDING	<b>Direction:</b>	W
<b>Expiration Date:</b>		<b>Street Name:</b>	ESTES
<b>Data Source:</b>	DEPT. OF PUBLIC HEALTH	<b>Street Type:</b>	AVE
<b>Street No from:</b>	1364		
<b>Location:</b>	POINT (-87.66557 42.01157)		
<b>Comment:</b>			

[EQUIP ID: , QUANTITY: 1, DESCRIPTION: 090C - BOILER OUTPUT 966,000 BTU/HR AND LESS THAN 2,888,000 BTU/HR, NOTE: ]\*\*Note: Many records provided by the department have a truncated Comment field.

<a href="#">66</a>	1 of 1	SW	0.13 / 675.89	608.73 / 10	MARY ANN CULLERTON 1406 W MORSE AVE IL	PERMITS CHICAGO
<b>Application ID:</b>	ENVAIR121258			<b>Application Type:</b>	AIR POLLUTION CONTROL PERMIT	

Map Key	Number of Records	Direction	Distance (mi/ft)	Elev/Diff (ft)	Site	DB
---------	-------------------	-----------	------------------	----------------	------	----

Issue or Entry Date:	08/08/2012	Application Subtype:	GENERAL POLLUTION PREVENTION(P2)
----------------------	------------	----------------------	----------------------------------

#### CDPH Environmental Permit Details

Status:	CLOSED	Street No to:	
Applicant:	PATRICK MECHANICAL	Direction:	W
Expiration Date:		Street Name:	MORSE
Data Source:	DEPT. OF PUBLIC HEALTH	Street Type:	AVE
Street No from:	1406		
Location:	POINT (-87.66633 42.0079)		
Comment:			

[EQUIP ID: , QUANTITY: 1, DESCRIPTION: 080A - FURNACE, OUTPUT LESS THAN 288,000 BTU/HR, NOTE: ],[EQUIP ID: , QUANTITY: 1, DESCRIPTION: 090A - BOILER, OUTPUT LESS THAN 288,000 BTU/HR, NOTE: ],[EQUIP ID: , QUANTITY: 1, DESCRIPTION: 137 - EXHAUST HOOD FILTERED, NOTE: ],[EQUIP ID: , QUANTITY: 2, DESCRIPTION: 080A - FURNACE, OUTPUT LESS THAN 288,000 BTU/HR, NOTE: ]\*\*Note: Many records provided by the department have a truncated Comment field.

<a href="#">67</a>	1 of 1	SW	0.13 / 677.35	608.73 / 10	MCCLERNAN, DPM, GARY M. 1405 WEST MORSE AVE CHICAGO IL 60626	HIST MLTS
Docket:	3029669					
License No:	12-24839-01					

<a href="#">68</a>	1 of 1	WNW	0.13 / 679.12	592.51 / -7	AP GOLD RTY & MGT 7042 N GREENVIEW AVE, CHICAGO, IL IL	PERMITS CHICAGO
Application ID:	DOEAIR17928		Application Type:	AIR POLLUTION CONTROL PERMIT		
Issue or Entry Date:	12/23/2005		Application Subtype:	EQUIPMENT INSTALLATION		

#### CDPH Environmental Permit Details

Status:	CLOSED	Street No to:	
Applicant:		Direction:	N
Expiration Date:	06/21/2006	Street Name:	GREENVIEW
Data Source:	HISTORIC DEPT. OF ENVIRONMENT	Street Type:	AVE
Street No from:	7042		
Location:	POINT (-87.66796 42.0105)		
Comment:			

QTY: 1.0 COMBUSTION EMISSION UNIT/ BOILER/ WEIL-MCLAIN/ 788-5/ MAX OUTPUT: 1,254,000 BTU\*\*Note: Many records provided by the department have a truncated Comment field.

<a href="#">69</a>	1 of 1	SW	0.13 / 687.80	607.44 / 8	G & A DEVELOPMENT CO. 1412 W MORSE AVE, CHICAGO, IL IL	PERMITS CHICAGO
Application ID:	DOEAIR21140		Application Type:	AIR POLLUTION CONTROL PERMIT		
Issue or Entry Date:	05/30/2007		Application Subtype:	EQUIPMENT INSTALLATION		

Map Key	Number of Records	Direction	Distance (mi/ft)	Elev/Diff (ft)	Site	DB
---------	-------------------	-----------	------------------	----------------	------	----

**CDPH Environmental Permit Details**

Status:	CLOSED	Street No to:	
Applicant:		Direction:	W
Expiration Date:	11/26/2007	Street Name:	MORSE
Data Source:	HISTORIC DEPT. OF ENVIRONMENT	Street Type:	AVE
Street No from:	1412		
Location:	POINT (-87.66672 42.00789)		
Comment:			

QTY: 1.0 COMBUSTION EMISSION UNIT: WARM AIR FURNACE/ MAKE AND MODEL: CARRIER - 58-MVP-120-20/ MAXIMUM OUTPUT: 112,000 BTU/HR\*\*Note: Many records provided by the department have a truncated Comment field.

<a href="#">70</a>	1 of 2	N	0.13 / 688.71	591.44 / -8	SINCLAIR REFINING COMPANY 7120 N SHERIDAN RD CHICAGO IL	TANKS CHICAGO
--------------------	--------	---	---------------	-------------	---	------------------

Facility ID:	7120SHE1961-05-31
Owner:	
Data Source(s):	HISTORIC DEPT. OF BUILDINGS

**Detail(s)**

Tank ID:		Street No from:	7120
Installation Date:	05/31/1961	Street No to:	7120
Removal Date:		Street Name:	SHERIDAN
Last Used Date:		Street Type:	RD
Tank Type:	UNDERGROUND STORAGE TANK	Direction:	N
Tank Material:		Latitude:	42.01201712757328
Tank Construction:		Longitude:	-87.66322162415676
Tank Product:			
Tank Capacity:			
Location:	POINT (-87.66322162415676 42.01201712757328)		
Comment:	WORK BY: STANDARD TANK; REPLACE 3-1K W/1-3K GAL GSLN TKS FINAL 10/4/61		

<a href="#">70</a>	2 of 2	N	0.13 / 688.71	591.44 / -8	SINCLAIR REFINING COMPANY 7120 N SHERIDAN RD CHICAGO IL	TANKS CHICAGO
--------------------	--------	---	---------------	-------------	---	------------------

Facility ID:	7120SHE1953-02-18
Owner:	
Data Source(s):	HISTORIC DEPT. OF BUILDINGS

**Detail(s)**

Tank ID:		Street No from:	7120
Installation Date:	02/18/1953	Street No to:	7120
Removal Date:		Street Name:	SHERIDAN
Last Used Date:		Street Type:	RD

Map Key	Number of Records	Direction	Distance (mi/ft)	Elev/Diff (ft)	Site	DB
<b>Tank Type:</b>	UNDERGROUND STORAGE TANK			<b>Direction:</b>	N	
<b>Tank Material:</b>				<b>Latitude:</b>	42.01201712757328	
<b>Tank Construction:</b>				<b>Longitude:</b>	-87.66322162415676	
<b>Tank Product:</b>						
<b>Tank Capacity:</b>						
<b>Location:</b>	POINT (-87.66322162415676 42.01201712757328)					
<b>Comment:</b>	WORK BY: STANDARD TANK; INSTALL 1-1K F.O. & 1-2K GSLN FINAL 11/19/53					

<a href="#">71</a>	1 of 2	NNW	0.13 / 695.18	598.25 / -1	STEVE WALTER 1342 W ESTES AVE, CHICAGO, IL	PERMITS CHICAGO
<b>Application ID:</b>	DOEAIR28155			<b>Application Type:</b>	AIR POLLUTION CONTROL PERMIT	
<b>Issue or Entry Date:</b>	10/04/2010			<b>Application Subtype:</b>	EQUIPMENT INSTALLATION	

#### CDPH Environmental Permit Details

<b>Status:</b>	CLOSED	<b>Street No to:</b>	
<b>Applicant:</b>		<b>Direction:</b>	W
<b>Expiration Date:</b>	04/02/2011	<b>Street Name:</b>	ESTES
<b>Data Source:</b>	HISTORIC DEPT. OF ENVIRONMENT	<b>Street Type:</b>	AVE
<b>Street No from:</b>	1342		
<b>Location:</b>	POINT (-87.66479 42.01159)		
<b>Comment:</b>			

QTY: 1.0 ARCHITECTURAL SURFACE CLEANING: GRINDING/ DUST SUPPRESSION METHOD: TARPS/ PERMIT EXPIRES: 9/23/2011\*\*Note: Many records provided by the department have a truncated Comment field.

<a href="#">71</a>	2 of 2	NNW	0.13 / 695.18	598.25 / -1	1342 ESTES 1342 W ESTES AVE IL	PERMITS CHICAGO
<b>Application ID:</b>	ENVAIR1196853			<b>Application Type:</b>	AIR POLLUTION CONTROL PERMIT	
<b>Issue or Entry Date:</b>	12/30/2019			<b>Application Subtype:</b>	ARCHITECTURAL SURFACE CLEANING	

#### CDPH Environmental Permit Details

<b>Status:</b>	CLOSED	<b>Street No to:</b>	
<b>Applicant:</b>	STAR TUCKPOINTING	<b>Direction:</b>	W
<b>Expiration Date:</b>		<b>Street Name:</b>	ESTES
<b>Data Source:</b>	DEPT. OF PUBLIC HEALTH	<b>Street Type:</b>	AVE
<b>Street No from:</b>	1342		
<b>Location:</b>	POINT (-87.66479 42.01159)		
<b>Comment:</b>			

GRIND/WASH/TUCKPOINT; MASONRY REPAIRS\*\*Note: Many records provided by the department have a truncated Comment field.

<a href="#">72</a>	1 of 1	W	0.13 / 703.48	590.15 / -9	1502 W GREENLEAF 1502 W GREENLEAF AVE IL	PERMITS CHICAGO
--------------------	--------	---	---------------	-------------	--	-----------------

Map Key	Number of Records	Direction	Distance (mi/ft)	Elev/Diff (ft)	Site	DB
---------	-------------------	-----------	------------------	----------------	------	----

<b>Application ID:</b>	ENVAIR931251	<b>Application Type:</b>	AIR POLLUTION CONTROL PERMIT
<b>Issue or Entry Date:</b>	04/05/2018	<b>Application Subtype:</b>	ARCHITECTURAL SURFACE CLEANING

**CDPH Environmental Permit Details**

<b>Status:</b>	CLOSED	<b>Street No to:</b>	
<b>Applicant:</b>	AAA-1 MASONRY & TUCKPOINTING INC	<b>Direction:</b>	W
<b>Expiration Date:</b>		<b>Street Name:</b>	GREENLEAF
<b>Data Source:</b>	DEPT. OF PUBLIC HEALTH	<b>Street Type:</b>	AVE
<b>Street No from:</b>	1502		
<b>Location:</b>	POINT (-87.66824 42.01031)		
<b>Comment:</b>			

GRINDING\*\*Note: Many records provided by the department have a truncated Comment field.

<a href="#">73</a>	1 of 1	WSW	0.13 / 704.62	605.93 / 7	NATHAN SIDEMAN 1416 W MORSE AVE CHICAGO IL	TANKS CHICAGO
--------------------	--------	-----	---------------	------------	--	------------------

<b>Facility ID:</b>	1416MOR1958-06-04
<b>Owner:</b>	
<b>Data Source(s):</b>	HISTORIC DEPT. OF BUILDINGS

**Detail(s)**

<b>Tank ID:</b>		<b>Street No from:</b>	1416
<b>Installation Date:</b>	06/04/1958	<b>Street No to:</b>	1416
<b>Removal Date:</b>		<b>Street Name:</b>	MORSE
<b>Last Used Date:</b>		<b>Street Type:</b>	AVE
<b>Tank Type:</b>	UNDERGROUND STORAGE TANK	<b>Direction:</b>	W
<b>Tank Material:</b>		<b>Latitude:</b>	42.0080040523078
<b>Tank Construction:</b>		<b>Longitude:</b>	-87.66664332302713
<b>Tank Product:</b>			
<b>Tank Capacity:</b>			
<b>Location:</b>	POINT (-87.66664332302713 42.0080040523078)		
<b>Comment:</b>	WORK BY: MOSBECK OIL EQUIPMENT; REPLACE 1-1.5K F.O.		

<a href="#">74</a>	1 of 1	S	0.13 / 706.18	602.63 / 4	6922 N LAKEWOOD 6922 N LAKEWOOD AVE IL	PERMITS CHICAGO
--------------------	--------	---	---------------	------------	--	--------------------

<b>Application ID:</b>	ENVAIR854519	<b>Application Type:</b>	AIR POLLUTION CONTROL PERMIT
<b>Issue or Entry Date:</b>	09/21/2017	<b>Application Subtype:</b>	ARCHITECTURAL SURFACE CLEANING

**CDPH Environmental Permit Details**

<b>Status:</b>	CLOSED	<b>Street No to:</b>	
<b>Applicant:</b>	BOGDAN STOJKOWSKI	<b>Direction:</b>	N
<b>Expiration Date:</b>		<b>Street Name:</b>	LAKEWOOD
<b>Data Source:</b>	DEPT. OF PUBLIC HEALTH	<b>Street Type:</b>	AVE



Map Key	Number of Records	Direction	Distance (mi/ft)	Elev/Diff (ft)	Site	DB
<hr/>						
Street No from:	6922					
Location:	POINT (-87.6637 42.00749)					
Comment:						

MASONRY REPAIRS\*\*Note: Many records provided by the department have a truncated Comment field.

<a href="#">75</a>	1 of 1	WNW	0.13 / 707.09	592.75 / -6	ROGERS PARK PRESBYTERIAN CHURCH 7059 N GREENVIEW AVE CHICAGO IL	TANKS CHICAGO
--------------------	--------	-----	---------------	-------------	---	------------------

Facility ID: 7059GRE1953-05-29  
Owner:  
Data Source(s): HISTORIC DEPT. OF BUILDINGS

Detail(s)

Tank ID:		Street No from:	7059
Installation Date:	05/29/1953	Street No to:	7059
Removal Date:		Street Name:	GREENVIEW
Last Used Date:		Street Type:	AVE
Tank Type:	UNDERGROUND STORAGE TANK	Direction:	N
Tank Material:		Latitude:	42.01086123585234
Tank Construction:		Longitude:	-87.66781862297972
Tank Product:			
Tank Capacity:			
Location:	POINT (-87.66781862297972 42.01086123585234)		
Comment:	WORK BY: MOSBECK OIL EQUIPMENT; INSTALL 1-1500 GAL FUEL OIL TANK FINAL 5/11/54		

<a href="#">76</a>	1 of 1	E	0.13 / 708.87	586.78 / -12	LOYOLA BEACH CONDO ASSOC. 1115 W LUNT AVE, CHICAGO, IL IL	PERMITS CHICAGO
--------------------	--------	---	---------------	--------------	---	--------------------

Application ID:	DOEAIR28617	Application Type:	AIR POLLUTION CONTROL PERMIT
Issue or Entry Date:	12/07/2010	Application Subtype:	EQUIPMENT INSTALLATION

CDPH Environmental Permit Details

Status:	CLOSED	Street No to:	
Applicant:	C/O MARSHA GRUBB	Direction:	W
Expiration Date:	06/05/2011	Street Name:	LUNT
Data Source:	HISTORIC DEPT. OF ENVIRONMENT	Street Type:	AVE
Street No from:	1115		
Location:	POINT (-87.66041 42.00922)		
Comment:			

QTY: 1.0 COMBUSTION EMISSION UNIT: BOILER/ MAKE AND MODEL: WEIL MCLAIN - 688-S/ MAXIMUM OUTPUT: 1,070 BTU/HR\*\*Note: Many records provided by the department have a truncated Comment field.

<a href="#">77</a>	1 of 1	WNW	0.14 / 723.30	592.12 / -7	7060 N GREENVIEW 7060 N GREENVIEW AVE	PERMITS CHICAGO
--------------------	--------	-----	---------------	-------------	--	--------------------

Map Key	Number of Records	Direction	Distance (mi/ft)	Elev/Diff (ft)	Site	DB
---------	-------------------	-----------	------------------	----------------	------	----

IL

<b>Application ID:</b>	ENVAIR1814306	<b>Application Type:</b>	AIR POLLUTION CONTROL PERMIT
<b>Issue or Entry Date:</b>	05/08/2023	<b>Application Subtype:</b>	ARCHITECTURAL SURFACE CLEANING

**CDPH Environmental Permit Details**

<b>Status:</b>	OPEN	<b>Street No to:</b>	
<b>Applicant:</b>	SOUMAR MASONRY RESTORATION	<b>Direction:</b>	N
<b>Expiration Date:</b>		<b>Street Name:</b>	GREENVIEW
<b>Data Source:</b>	DEPT. OF PUBLIC HEALTH	<b>Street Type:</b>	AVE
<b>Street No from:</b>	7060		
<b>Location:</b>	POINT (-87.66824200199994 42.01085400900007)		
<b>Comment:</b>			

GRINDING\*\*Note: Many records provided by the department have a truncated Comment field.

<a href="#">78</a>	1 of 1	S	0.14 / 727.18	601.67 / 3	6916 N LAKEWOOD 6916 N LAKEWOOD AVE IL	PERMITS CHICAGO
--------------------	--------	---	---------------	------------	--	-----------------

<b>Application ID:</b>	ENVAIR1298819	<b>Application Type:</b>	AIR POLLUTION CONTROL PERMIT
<b>Issue or Entry Date:</b>	10/14/2020	<b>Application Subtype:</b>	GENERAL POLUTION PREVENTION(P2)

**CDPH Environmental Permit Details**

<b>Status:</b>	CLOSED	<b>Street No to:</b>	
<b>Applicant:</b>	JUDY CHAN	<b>Direction:</b>	N
<b>Expiration Date:</b>		<b>Street Name:</b>	LAKEWOOD
<b>Data Source:</b>	DEPT. OF PUBLIC HEALTH	<b>Street Type:</b>	AVE
<b>Street No from:</b>	6916		
<b>Location:</b>	POINT (-87.66407401699996 42.00733201700007)		
<b>Comment:</b>			

FURNISH AND INSTALL NEW HEATING BOILER [EQUIP ID: , QUANTITY: 1, DESCRIPTION: 090C - BOILER OUTPUT 966,000 BTU/HR AND LESS THAN 2,888,000 BTU/HR, NOTE: ]\*\*Note: Many records provided by the department have a truncated Comment field.

<a href="#">79</a>	1 of 1	WNW	0.14 / 730.02	601.12 / 2	ATRIUM 1425 W ESTES AVE IL	PERMITS CHICAGO
--------------------	--------	-----	---------------	------------	----------------------------------	-----------------

<b>Application ID:</b>	ENVAIR640643	<b>Application Type:</b>	AIR POLLUTION CONTROL PERMIT
<b>Issue or Entry Date:</b>	06/03/2016	<b>Application Subtype:</b>	ARCHITECTURAL SURFACE CLEANING

**CDPH Environmental Permit Details**

<b>Status:</b>	CLOSED	<b>Street No to:</b>	
<b>Applicant:</b>	RISING DEVELOPMENT GROUP ATRIUM	<b>Direction:</b>	W
<b>Expiration Date:</b>		<b>Street Name:</b>	ESTES
<b>Data Source:</b>	DEPT. OF PUBLIC HEALTH	<b>Street Type:</b>	AVE

Map Key	Number of Records	Direction	Distance (mi/ft)	Elev/Diff (ft)	Site	DB
---------	-------------------	-----------	------------------	----------------	------	----

Street No from: 1425

Location: POINT (-87.66692 42.01125)

Comment:

GRINDING\*\*Note: Many records provided by the department have a truncated Comment field.

<a href="#">80</a>	1 of 1	NNW	0.14 / 744.73	599.99 / 1	DDJ VINTAGE RESTORATION 1354 W ESTES AVE, CHICAGO, IL IL	PERMITS CHICAGO
Application ID:		DOEAIR18053		Application Type:		AIR POLLUTION CONTROL PERMIT
Issue or Entry Date:		02/01/2006		Application Subtype:		EQUIPMENT INSTALLATION

CDPH Environmental Permit Details

Status:	CLOSED	Street No to:	
Applicant:		Direction:	W
Expiration Date:	07/31/2006	Street Name:	ESTES
Data Source:	HISTORIC DEPT. OF ENVIRONMENT	Street Type:	AVE
Street No from:	1354		
Location:	POINT (-87.66519 42.01158)		
Comment:			

QTY: 1.0 COMBUSTION EMISSION UNIT/ WATER HEATER/ A.O. SMITH/ BTH-150/ MAX OUTPUT: 120,000 BTU\*\*Note: Many records provided by the department have a truncated Comment field.

<a href="#">81</a>	1 of 2	NNE	0.14 / 756.42	589.43 / -10	CITIES SERVICES 7126 N SHERIDAN RD CHICAGO IL	TANKS CHICAGO
Facility ID:		7126SHE1960-08-10				
Owner:						
Data Source(s):		HISTORIC DEPT. OF BUILDINGS				

Detail(s)

Tank ID:		Street No from:	7126
Installation Date:	08/10/1960	Street No to:	7136
Removal Date:		Street Name:	SHERIDAN
Last Used Date:		Street Type:	RD
Tank Type:	UNDERGROUND STORAGE TANK	Direction:	N
Tank Material:		Latitude:	42.01213036320003
Tank Construction:		Longitude:	-87.66327479911143
Tank Product:			
Tank Capacity:			
Location:	POINT (-87.66327479911143 42.01213036320003)		
Comment:	WORK BY: STORGAARD; REPLACE EXISTING W/3-6K, 2-550 W.O. & F.O. FINAL 7/11/61		

<a href="#">81</a>	2 of 2	NNE	0.14 / 756.42	589.43 / -10	CITIES SERVICES 7126 N SHERIDAN RD CHICAGO IL	TANKS CHICAGO
--------------------	--------	-----	---------------	--------------	---	------------------

Map Key	Number of Records	Direction	Distance (mi/ft)	Elev/Diff (ft)	Site	DB
<hr/>						
Facility ID:		7126SHE1947-11-26				
Owner:						
Data Source(s):		HISTORIC DEPT. OF BUILDINGS				
 <u>Detail(s)</u>						
Tank ID:				Street No from:	7126	
Installation Date:	11/26/1947			Street No to:	7136	
Removal Date:				Street Name:	SHERIDAN	
Last Used Date:				Street Type:	RD	
Tank Type:	UNDERGROUND STORAGE TANK			Direction:	N	
Tank Material:				Latitude:	42.01213036320003	
Tank Construction:				Longitude:	-87.66327479911143	
Tank Product:						
Tank Capacity:						
Location:		POINT (-87.66327479911143 42.01213036320003)				
Comment:		WORK BY: AUTOMATIC TANK; REPLACE 1-500 W/1-2K GAL GSLN FINAL 5/7/48				

<a href="#">82</a>	1 of 5	WSW	0.14 / 757.69	603.86 / 5	FAMILY DOLLAR INC 6423 1425 W MORSE AVE CHICAGO IL 60626-3481	FINDS/FRS
<hr/>						
Registry ID:	110056413386					
FIPS Code:	17031					
HUC Code:	04040002					
Site Type Name:	STATIONARY					
Location Description:						
Supplemental Location:						
Create Date:	16-JAN-14					
Update Date:						
Interest Types:	STATE MASTER					
SIC Codes:						
SIC Code Descriptions:						
NAICS Codes:						
NAICS Code Descriptions:						
Conveyor:	FRS-GEOCODE					
Federal Facility Code:						
Federal Agency Name:						
Tribal Land Code:						
Tribal Land Name:						
Congressional Dist No:	09					
Census Block Code:	170310106004012					
EPA Region Code:	05					
County Name:	COOK					
US/Mexico Border Ind:						
Latitude:	42.00789					
Longitude:	-87.66702					
Reference Point:	CENTER OF A FACILITY OR STATION					
Coord Collection Method:	ADDRESS MATCHING-HOUSE NUMBER					
Accuracy Value:	30					

Map Key	Number of Records	Direction	Distance (mi/ft)	Elev/Diff (ft)	Site	DB
Datum:		NAD83				
Source:						
Facility Detail Rprt URL:		https://ofmpub.epa.gov/frs_public2/fii_query_detail.disp_program_facility?p_registry_id=110056413386				
Data Source:		Facility Registry Service - Single File				
Program Acronyms:						
ACES:170002017314						

<a href="#">82</a>	2 of 5	WSW	0.14 / 757.69	603.86 / 5	OSCO DRUGS, INC. 1425 W MORSE AVE, CHICAGO, IL	PERMITS CHICAGO
<b>Application ID:</b>		DOEAIR176		<b>Application Type:</b>		AIR POLLUTION CONTROL PERMIT
<b>Issue or Entry Date:</b>		04/13/1994		<b>Application Subtype:</b>		EQUIPMENT INSTALLATION

#### CDPH Environmental Permit Details

<b>Status:</b>	CLOSED	<b>Street No to:</b>	
<b>Applicant:</b>		<b>Direction:</b>	W
<b>Expiration Date:</b>	10/10/1994	<b>Street Name:</b>	MORSE
<b>Data Source:</b>	HISTORIC DEPT. OF ENVIRONMENT	<b>Street Type:</b>	AVE
<b>Street No from:</b>	1425		
<b>Location:</b>	POINT (-87.66682 42.00789)		
<b>Comment:</b>			

QTY: 1.0 AIR TANK, MFG./MANCHESTER, 1993, 200 PSI, 20" DIA. X 64" LG.\*\*Note: Many records provided by the department have a truncated Comment field.

<a href="#">82</a>	3 of 5	WSW	0.14 / 757.69	603.86 / 5	OSCO DRUG 1425 W MORSE AVE, CHICAGO, IL	PERMITS CHICAGO
<b>Application ID:</b>		DOEAIR164		<b>Application Type:</b>		AIR POLLUTION CONTROL PERMIT
<b>Issue or Entry Date:</b>		04/07/1994		<b>Application Subtype:</b>		EQUIPMENT INSTALLATION

#### CDPH Environmental Permit Details

<b>Status:</b>	CLOSED	<b>Street No to:</b>	
<b>Applicant:</b>		<b>Direction:</b>	W
<b>Expiration Date:</b>	10/04/1994	<b>Street Name:</b>	MORSE
<b>Data Source:</b>	HISTORIC DEPT. OF ENVIRONMENT	<b>Street Type:</b>	AVE
<b>Street No from:</b>	1425		
<b>Location:</b>	POINT (-87.66682 42.00789)		
<b>Comment:</b>			

QTY: 1.0 CARRIER, MODEL #48HJE008, MIN. BTU 147,000, 3200 CFM IN A NEW FURNACE. ,QTY: 2.0 CARRIER, MODEL 48DP016, MIN. BTU 183,000, 6350 CFM IN A NEW FURNACE, 2 IDENTICAL UNITS.,QTY: 1.0 CARRIER, MODEL 48DRE014, MIN. BTU 183,000, 5000 CFM IN A NEW FURNACE. ,QTY: 1.0 CARRIER, MODEL #48DP020, MIN. BTU 216,000, 7200 CFM IN A NEW FURNACE.\*\*Note: Many records provided by the department have a truncated Comment field.

Map Key	Number of Records	Direction	Distance (mi/ft)	Elev/Diff (ft)	Site	DB
<a href="#">82</a>	4 of 5	WSW	0.14 / 757.69	603.86 / 5	OSCO DRUG 1425 W MORSE AVE, CHICAGO, IL IL	PERMITS CHICAGO

**Application ID:** DOEAIR163  
**Issue or Entry Date:** 04/07/1994  
**Application Type:** AIR POLLUTION CONTROL PERMIT  
**Application Subtype:** EQUIPMENT INSTALLATION

**CDPH Environmental Permit Details**

**Status:** CLOSED  
**Applicant:**  
**Expiration Date:** 10/04/1994  
**Data Source:** HISTORIC DEPT. OF ENVIRONMENT  
**Street No from:** 1425  
**Location:** POINT (-87.66682 42.00789)  
**Comment:**

**Street No to:**  
**Direction:** W  
**Street Name:** MORSE  
**Street Type:** AVE

QTY: 1.0 CARRIER, MODEL #58PAP-070HC, MIN. BTU 84,000, 1/4 HP, 800 CFM IN A NEW FURNACE.,QTY: 1.0 CARRIER, MODEL #58PAP-085GC, MIN. BTU 105,000, 1/3 HP, 1150 CFM IN A NEW FURNACE.\*\*Note: Many records provided by the department have a truncated Comment field.

<a href="#">82</a>	5 of 5	WSW	0.14 / 757.69	603.86 / 5	NOVOGODER COMPANIES 1425 W MORSE AVE, CHICAGO, IL IL	PERMITS CHICAGO
--------------------	--------	-----	---------------	------------	--	--------------------

**Application ID:** DOEAIR15478  
**Issue or Entry Date:** 09/13/2004  
**Application Type:** AIR POLLUTION CONTROL PERMIT  
**Application Subtype:** EQUIPMENT INSTALLATION

**CDPH Environmental Permit Details**

**Status:** CLOSED  
**Applicant:**  
**Expiration Date:** 03/12/2005  
**Data Source:** HISTORIC DEPT. OF ENVIRONMENT  
**Street No from:** 1425  
**Location:** POINT (-87.66682 42.00789)  
**Comment:**

**Street No to:**  
**Direction:** W  
**Street Name:** MORSE  
**Street Type:** AVE

QTY: 1.0 UNFIRED PRESSURE VESSEL/EXPANSION TANK/ AMTROL/MODEL:ST-5/ MAXIMUM ALLOWED PRESSURE:SHELL:150 PSI\*\*Note: Many records provided by the department have a truncated Comment field.

<a href="#">83</a>	1 of 2	WSW	0.14 / 762.89	602.29 / 3	NADINE ROGOFF 1432 W MORSE AVE CHICAGO IL	TANKS CHICAGO
--------------------	--------	-----	---------------	------------	---	------------------

**Facility ID:** 1432MOR1978-05-25  
**Owner:**  
**Data Source(s):** HISTORIC DEPT. OF BUILDINGS

**Detail(s)**

**Tank ID:**  
**Street No from:** 1432

Map Key	Number of Records	Direction	Distance (mi/ft)	Elev/Diff (ft)	Site	DB
<hr/>						
Installation Date:	05/25/1978				Street No to: 1434	
Removal Date:					Street Name: MORSE	
Last Used Date:					Street Type: AVE	
Tank Type:	UNDERGROUND STORAGE TANK				Direction: W	
Tank Material:					Latitude: 42.00799362385096	
Tank Construction:					Longitude: -87.66724998360917	
Tank Product:						
Tank Capacity:						
Location:	POINT (-87.66724998360917 42.00799362385096)					
Comment:	WORK BY: EMERGENCY DEMOLITION; REMOVE 1-2K F.O.					

<a href="#">83</a>	2 of 2	WSW	0.14 / 762.89	602.29 / 3	NADINE ROGOFF 1432 W MORSE AVE CHICAGO IL	TANKS CHICAGO
Facility ID:	1432MOR1964-10-15					
Owner:						
Data Source(s):	HISTORIC DEPT. OF BUILDINGS					

#### Detail(s)

Tank ID:					Street No from: 1432	
Installation Date:	10/15/1964				Street No to: 1434	
Removal Date:					Street Name: MORSE	
Last Used Date:					Street Type: AVE	
Tank Type:	UNDERGROUND STORAGE TANK				Direction: W	
Tank Material:					Latitude: 42.00799362385096	
Tank Construction:					Longitude: -87.66724998360917	
Tank Product:						
Tank Capacity:						
Location:	POINT (-87.66724998360917 42.00799362385096)					
Comment:	WORK BY: ASSOCIATED TANK INSTALLERS; INSPECT 1-2K F.O., REMOVE 1-2K					

<a href="#">84</a>	1 of 1	ESE	0.15 / 774.88	589.91 / -9	ABBAY FLOORING 1145 W MORSE AVE, CHICAGO, IL	PERMITS CHICAGO
Application ID:	DOEAIR14010				Application Type: AIR POLLUTION CONTROL PERMIT	
Issue or Entry Date:	01/26/2004				Application Subtype: EQUIPMENT INSTALLATION	

#### CDPH Environmental Permit Details

Status:	CLOSED				Street No to:	
Applicant:	C/O BILL MUNTEAN				Direction: W	
Expiration Date:	07/24/2004				Street Name: MORSE	
Data Source:	HISTORIC DEPT. OF ENVIRONMENT				Street Type: AVE	
Street No from:	1145					
Location:	POINT (-87.66082 42.00764)					
Comment:						

QTY: 1.0 COMBUSTION EMISSION UNIT/BOILER/ WEIL MC LAIN/MODEL:788S/ MAXIMUM OUTPUT:1,419,000 BTU\*\*Note: Many records provided by the department have a truncated Comment field.



Map Key	Number of Records	Direction	Distance (mi/ft)	Elev/Diff (ft)	Site	DB
---------	-------------------	-----------	------------------	----------------	------	----

<a href="#">85</a>	1 of 1	E	0.15 / 786.63	585.65 / -13	AMBURN PLASTICS, LLC 613 W LUNT AVE, CHICAGO, IL	PERMITS CHICAGO
--------------------	--------	---	---------------	--------------	---	-----------------

Application ID:	DOEAIR30309	Application Type:	AIR POLLUTION CONTROL PERMIT
Issue or Entry Date:	10/24/2011	Application Subtype:	EQUIPMENT INSTALLATION

**CDPH Environmental Permit Details**

Status:	CLOSED	Street No to:	
Applicant:		Direction:	W
Expiration Date:	04/21/2012	Street Name:	LUNT
Data Source:	HISTORIC DEPT. OF ENVIRONMENT	Street Type:	AVE
Street No from:	613		
Location:			
Comment:			

QTY: 1.0 PROCESS EQUIPMENT: DIGITAL PRINTER/ MAKE AND MODEL: GANDI 3150-48/ DIMENSIONS: 8' X 22' X 5'6"\*\*\*Note: Many records provided by the department have a truncated Comment field.

<a href="#">86</a>	1 of 1	WSW	0.15 / 797.98	597.09 / -2	N GREENVIEW, LLC 6954 N GREENVIEW AVE, CHICAGO, IL	PERMITS CHICAGO
--------------------	--------	-----	---------------	-------------	--	-----------------

Application ID:	DOEAIR20057	Application Type:	AIR POLLUTION CONTROL PERMIT
Issue or Entry Date:	11/21/2006	Application Subtype:	EQUIPMENT INSTALLATION

**CDPH Environmental Permit Details**

Status:	CLOSED	Street No to:	
Applicant:		Direction:	N
Expiration Date:	05/20/2007	Street Name:	GREENVIEW
Data Source:	HISTORIC DEPT. OF ENVIRONMENT	Street Type:	AVE
Street No from:	6954		
Location:	POINT (-87.66825 42.00849)		
Comment:			

QTY: 3.0 COMBUSTION EMISSION UNIT: BOILER/ MAKE AND MODEL: A.O. SMITH-GCVX-502/ MAXIMUM OUTPUT: QTY: 1.0 COMBUSTION EMISSION UNIT: WARM AIR FURNACE/ MAKE AND MODEL: CARRIER-58 MCA-040-12/ MAXIMUM OUTPUT: 37,000 BTU/HR, QTY: 1.0 COMBUSTION EMISSION UNIT: FURNACE/RTU/ MAKE AND MODEL: TRANE-AMOA-40/ MAXIMUM OUTPUT: 320,000 BTU/HR\*\*Note: Many records provided by the department have a truncated Comment field.

<a href="#">87</a>	1 of 1	N	0.16 / 821.73	589.61 / -9	Rogers Park Citgo 7138 N. Sheridan Rd. Chicago, IL 60626	UST
--------------------	--------	---	---------------	-------------	--	-----

Facility No:	2000800	Facility Type:	Attended Self-Service Station
Facility Status:	Active	Owner Type:	Private
Fac Details Status:	Active	Owner Status:	Current Owner

Map Key	Number of Records	Direction	Distance (mi/ft)	Elev/Diff (ft)	Site	DB
<hr/>						
Fac Type	Fac Details: Attended Self-Service Station			County:	Cook	
Owner Name:	Lakhani & Sons Inc					
Facility URL:	http://webapps.sfm.illinois.gov/ustsearch/Facility.aspx?ID=2000800					
<u>Tank Information</u>						
Tank No:	1			Capacity:	10000	
UI No:				Petroleum Use:		
Status:	Currently in use			Product:	Gasoline - Regular	
Removed Date:				CERCLA Substance:		
Install Date:	1/1/1978			Current Age:	45	
Abandoned Date:				Abandoned Material:		
Last Used Date:				Product Date:	1/1/1978	
Red Tag Issue Date:				Fee Due:	\$0.00	
CAS Code:				Regulated Status:	Federal	
OSFM First Noti Dt:	1/30/1986					
<u>Tank Equipment</u>						
Equipment Type:	Leak Detect - Piping			Last Passing Date:	N/A	
Equipment:	Piping Sump Sensors Not Regulated Not Installed			Test Expire Date:	N/A	
Install Date:				Failed Test Date:		
Equipment Type:	Corrosion Prot - Tank			Last Passing Date:	N/A	
Equipment:	Fiberglass Non-Corrosive			Test Expire Date:	N/A	
Install Date:				Failed Test Date:		
Equipment Type:	Leak Detect - Piping			Last Passing Date:	5/19/2023	
Equipment:	Electronic Pressurized Line Leak Detection			Test Expire Date:	5/19/2024	
Install Date:				Failed Test Date:		
Equipment Type:	Corrosion Prot - Piping			Last Passing Date:	N/A	
Equipment:	Fiberglass Non-Corrosive			Test Expire Date:	N/A	
Install Date:				Failed Test Date:		
Equipment Type:	Corrosion Prot - Piping			Last Passing Date:	12/11/2020	
Equipment:	Sacrificial Anode Flex Connector			Test Expire Date:	12/11/2023	
Install Date:	12/11/2020			Failed Test Date:		
Equipment Type:	Leak Detect - Tank			Last Passing Date:	5/19/2023	
Equipment:	Automatic Tank Gauging Veeder Root TLS 350 with CSLD			Test Expire Date:	5/19/2024	
Install Date:				Failed Test Date:		
Equipment Type:	Piping			Last Passing Date:	N/A	
Equipment:	Fiberglass Single Wall Piping			Test Expire Date:	N/A	
Install Date:				Failed Test Date:		
Equipment Type:	Spill Contain Device			Last Passing Date:	11/8/2019	
Equipment:	Single Wall Spill Bucket			Test Expire Date:	11/8/2022	

<b>Map Key</b>	<b>Number of Records</b>	<b>Direction</b>	<b>Distance (mi/ft)</b>	<b>Elev/Diff (ft)</b>	<b>Site</b>	<b>DB</b>
<b>Install Date:</b>				<b>Failed Test Date:</b>		
<b>Equipment Type:</b>	Overfill Prev Device			<b>Last Passing Date:</b>	8/22/2022	
<b>Equipment:</b>	Overfill Drop Tube Valve			<b>Test Expire Date:</b>	8/22/2025	
<b>Install Date:</b>				<b>Failed Test Date:</b>		
<b>Equipment Type:</b>	Piping			<b>Last Passing Date:</b>		
<b>Equipment:</b>	Single Wall STP/Tanktop Sump			<b>Test Expire Date:</b>		
<b>Install Date:</b>				<b>Failed Test Date:</b>		
<b>Equipment Type:</b>	Tank			<b>Last Passing Date:</b>	N/A	
<b>Equipment:</b>	Fiberglass Single Wall			<b>Test Expire Date:</b>	N/A	
<b>Install Date:</b>				<b>Failed Test Date:</b>		
<b><u>Tank Information</u></b>						
<b>Tank No:</b>	3			<b>Capacity:</b>	10000	
<b>UI No:</b>				<b>Petroleum Use:</b>		
<b>Status:</b>	Currently in use			<b>Product:</b>	Gasoline - Premium	
<b>Removed Date:</b>				<b>CERCLA Substance:</b>		
<b>Install Date:</b>	1/1/1978			<b>Current Age:</b>	45	
<b>Abandoned Date:</b>				<b>Abandoned Material:</b>		
<b>Last Used Date:</b>				<b>Product Date:</b>	1/1/1978	
<b>Red Tag Issue Date:</b>				<b>Fee Due:</b>	\$0.00	
<b>CAS Code:</b>				<b>Regulated Status:</b>	Federal	
<b>OSFM First Noti Dt:</b>	1/30/1986					
<b><u>Tank Equipment</u></b>						
<b>Equipment Type:</b>	Leak Detect - Tank			<b>Last Passing Date:</b>	5/19/2023	
<b>Equipment:</b>	Automatic Tank Gauging Veeder Root TLS 350 with CSLD			<b>Test Expire Date:</b>	5/19/2024	
<b>Install Date:</b>				<b>Failed Test Date:</b>		
<b>Equipment Type:</b>	Piping			<b>Last Passing Date:</b>		
<b>Equipment:</b>	Single Wall STP/Tanktop Sump			<b>Test Expire Date:</b>		
<b>Install Date:</b>				<b>Failed Test Date:</b>		
<b>Equipment Type:</b>	Tank			<b>Last Passing Date:</b>	N/A	
<b>Equipment:</b>	Fiberglass Single Wall			<b>Test Expire Date:</b>	N/A	
<b>Install Date:</b>				<b>Failed Test Date:</b>		
<b>Equipment Type:</b>	Leak Detect - Piping			<b>Last Passing Date:</b>	N/A	
<b>Equipment:</b>	Piping Sump Sensors Not Regulated Not Installed			<b>Test Expire Date:</b>	N/A	
<b>Install Date:</b>				<b>Failed Test Date:</b>		
<b>Equipment Type:</b>	Corrosion Prot - Piping			<b>Last Passing Date:</b>	12/11/2020	
<b>Equipment:</b>	Sacrificial Anode Flex Connector			<b>Test Expire Date:</b>	12/11/2023	
<b>Install Date:</b>	12/11/2020			<b>Failed Test Date:</b>		

<b>Map Key</b>	<b>Number of Records</b>	<b>Direction</b>	<b>Distance (mi/ft)</b>	<b>Elev/Diff (ft)</b>	<b>Site</b>	<b>DB</b>
<b>Equipment Type:</b>	Overfill Prev Device				<b>Last Passing Date:</b>	10/31/2022
<b>Equipment:</b>	Overfill Drop Tube Valve				<b>Test Expire Date:</b>	10/31/2025
<b>Install Date:</b>	10/31/2022				<b>Failed Test Date:</b>	
<b>Equipment Type:</b>	Corrosion Prot - Piping				<b>Last Passing Date:</b>	N/A
<b>Equipment:</b>	Fiberglass Non-Corrosive				<b>Test Expire Date:</b>	N/A
<b>Install Date:</b>					<b>Failed Test Date:</b>	
<b>Equipment Type:</b>	Corrosion Prot - Tank				<b>Last Passing Date:</b>	N/A
<b>Equipment:</b>	Fiberglass Non-Corrosive				<b>Test Expire Date:</b>	N/A
<b>Install Date:</b>					<b>Failed Test Date:</b>	
<b>Equipment Type:</b>	Spill Contain Device				<b>Last Passing Date:</b>	10/31/2022
<b>Equipment:</b>	Single Wall Spill Bucket				<b>Test Expire Date:</b>	10/31/2025
<b>Install Date:</b>	10/31/2022				<b>Failed Test Date:</b>	
<b>Equipment Type:</b>	Leak Detect - Piping				<b>Last Passing Date:</b>	5/19/2023
<b>Equipment:</b>	Electronic Pressurized Line Leak Detection				<b>Test Expire Date:</b>	5/19/2024
<b>Install Date:</b>					<b>Failed Test Date:</b>	
<b>Equipment Type:</b>	Piping				<b>Last Passing Date:</b>	N/A
<b>Equipment:</b>	Fiberglass Single Wall Piping				<b>Test Expire Date:</b>	N/A
<b>Install Date:</b>					<b>Failed Test Date:</b>	
<b><u>Tank Information</u></b>						
<b>Tank No:</b>	2				<b>Capacity:</b>	10000
<b>UI No:</b>					<b>Petroleum Use:</b>	
<b>Status:</b>	Currently in use				<b>Product:</b>	Gasoline - Regular
<b>Removed Date:</b>					<b>CERCLA Substance:</b>	
<b>Install Date:</b>	1/1/1978				<b>Current Age:</b>	45
<b>Abandoned Date:</b>					<b>Abandoned Material:</b>	
<b>Last Used Date:</b>					<b>Product Date:</b>	1/1/1978
<b>Red Tag Issue Date:</b>					<b>Fee Due:</b>	\$0.00
<b>CAS Code:</b>					<b>Regulated Status:</b>	Federal
<b>OSFM First Noti Dt:</b>	1/30/1986					
<b><u>Tank Equipment</u></b>						
<b>Equipment Type:</b>	Leak Detect - Piping				<b>Last Passing Date:</b>	N/A
<b>Equipment:</b>	Piping Sump Sensors Not Regulated Not Installed				<b>Test Expire Date:</b>	N/A
<b>Install Date:</b>					<b>Failed Test Date:</b>	
<b>Equipment Type:</b>	Spill Contain Device				<b>Last Passing Date:</b>	10/31/2022
<b>Equipment:</b>	Single Wall Spill Bucket				<b>Test Expire Date:</b>	10/31/2025
<b>Install Date:</b>	10/31/2022				<b>Failed Test Date:</b>	
<b>Equipment Type:</b>	Leak Detect - Piping				<b>Last Passing Date:</b>	N/A
<b>Equipment:</b>	Mechanical Other Non-vented check valve				<b>Test Expire Date:</b>	N/A

Map Key	Number of Records	Direction	Distance (mi/ft)	Elev/Diff (ft)	Site	DB
Install Date:				Failed Test Date:		
Equipment Type:	Corrosion Prot - Piping			Last Passing Date:	N/A	
Equipment:	Fiberglass Non-Corrosive			Test Expire Date:	N/A	
Install Date:				Failed Test Date:		
Equipment Type:	Overfill Prev Device			Last Passing Date:	10/31/2022	
Equipment:	Overfill Drop Tube Valve			Test Expire Date:	10/31/2025	
Install Date:	10/31/2022			Failed Test Date:		
Equipment Type:	Piping			Last Passing Date:	N/A	
Equipment:	Fiberglass Single Wall Piping			Test Expire Date:	N/A	
Install Date:				Failed Test Date:		
Equipment Type:	Piping			Last Passing Date:		
Equipment:	Single Wall STP/Tanktop Sump			Test Expire Date:		
Install Date:				Failed Test Date:		
Equipment Type:	Corrosion Prot - Tank			Last Passing Date:	N/A	
Equipment:	Fiberglass Non-Corrosive			Test Expire Date:	N/A	
Install Date:				Failed Test Date:		
Equipment Type:	Corrosion Prot - Piping			Last Passing Date:	12/11/2020	
Equipment:	Sacrificial Anode Flex Connector			Test Expire Date:	12/11/2023	
Install Date:	12/11/2020			Failed Test Date:		
Equipment Type:	Leak Detect - Tank			Last Passing Date:	5/19/2023	
Equipment:	Automatic Tank Gauging Veeder Root TLS 350 with CSLD			Test Expire Date:	5/19/2024	
Install Date:				Failed Test Date:		
Equipment Type:	Tank			Last Passing Date:	N/A	
Equipment:	Fiberglass Single Wall			Test Expire Date:	N/A	
Install Date:				Failed Test Date:		
<u>Owner Summary</u>						
Owner No:	U0014207			Owner Status:	Former Owner	
Owner Name:	7-Eleven, Inc.			Purchase Date:	12/31/1967	
Ownership History:	http://webapps.sfm.illinois.gov/ustsearch/Ownership.aspx?ID=2000800					
<u>Owner Summary</u>						
Owner No:	U0024251			Owner Status:	Current Owner	
Owner Name:	Lakhani & Sons Inc			Purchase Date:	7/1/1989	
Ownership History:	http://webapps.sfm.illinois.gov/ustsearch/Ownership.aspx?ID=2000800					
<u>Owner Details</u>						
Owner Name:	Lakhani & Sons Inc			Type Financial Resp:	Commercial Insurance	

Map Key	Number of Records	Direction	Distance (mi/ft)	Elev/Diff (ft)	Site	DB
---------	-------------------	-----------	------------------	----------------	------	----

Owner Status:	Current Owner	Fin Resp Rpt Due:	12/13/2023
Purchase Date:	7/1/1989		
Owner Address:	7138 N Sheridan Chicago, IL 60626		

**LUST Fund Eligibility**

IEMA No:	95-2079	OSFM Received Dt:	6/13/2005
Status:	Eligible	OSFM Response Dt:	6/29/2005
Deductible:	\$10,000		
Letter:			
IEMA Link:	<a href="https://public.iema.state.il.us/FOIAHazmatSearch/HazmatDetails.aspx">https://public.iema.state.il.us/FOIAHazmatSearch/HazmatDetails.aspx</a>		

**Dispenser Information**

Name ID:	9/10
Status:	Active
Sensor Shuts Down Product Pum:	Unknown

Name ID:	7/8
Status:	Active
Sensor Shuts Down Product Pum:	Unknown

Name ID:	1/2
Status:	Active
Sensor Shuts Down Product Pum:	Unknown

Name ID:	3/4
Status:	Active
Sensor Shuts Down Product Pum:	Unknown

Name ID:	11/12
Status:	Active
Sensor Shuts Down Product Pum:	Unknown

Name ID:	5/6
Status:	Active
Sensor Shuts Down Product Pum:	Unknown

**Facility Details**

MFD Forms Status:		Green Tag Decal:	X002101
MFD Permit Issue Dt:	2/24/2022	Green Tag Issue Date:	2/24/2022
MFD Permit Exp Dt:	12/31/2024	Green Tag Exp Date:	12/31/2024
Property Parcel:		Motor Fuel Type:	Self Service
Pending Nov:	No		
Permit History Link:	<a href="https://webapps.sfm.illinois.gov/USTPortal/Permit/FacilityPermitList/2000800">https://webapps.sfm.illinois.gov/USTPortal/Permit/FacilityPermitList/2000800</a>		

Map Key	Number of Records	Direction	Distance (mi/ft)	Elev/Diff (ft)	Site	DB
<a href="#">88</a>	1 of 23	N	0.16 / 823.23	590.10 / -9	Lakhani & Sons, Inc. 7138 North Sheridan Road Chicago IL 60626	LUST
<div> <div> <b>Incident No:</b> 952079  <b>Incidents ID:</b> 18622  <b>NFR Date:</b> 08/25/2017  <b>Gasoline:</b> True  <b>Unleaded:</b> False  <b>Diesel:</b> False  <b>Fuel Oil:</b> False  <b>Jet Fuel:</b> False  <b>Used Oil:</b> False  <b>Non Petroleum Prod:</b> False  <b>Other Petroleum:</b> False  <b>Non LUST Date:</b>  <b>Non LUST Letter Dt:</b>  <b>Heating Oil Letter Date:</b>  <b>Free Product Discovery Date:</b>  <b>Primary Resp Party Name:</b> Lakhani and Sons, Inc.  <b>Primary Resp Party Address:</b> 7138 North Sheridan Road  <b>Primary Resp Party City:</b> Chicago  <b>Primary Resp Party State:</b> IL  <b>Primary Resp Party ZIP:</b> 60626  <b>Primary Resp Party Phone:</b> (847) 226-6682  <b>Primary Resp Party Contact:</b> Mike Lakhani </div> <div> <b>LPC No:</b> 0316015052  <b>IEMA Date:</b> 10/06/1995  <b>Regulation:</b> 734  <b>C 20 Day Report Date:</b> 10/24/1995  <b>C 45 Day Report Date:</b> 11/27/1995  <b>NFR Recorded Date:</b> 10/17/2017  <b>Pre 74 Date:</b>  <b>Proj Manager Phone:</b> (217) 524-4827  <b>Proj Mngr First Nm:</b> Steve  <b>Proj Mngr Last Nm:</b> Putrich  <b>Proj Manager Email:</b> Steve.Putrich@illinois.gov  <b>Site County:</b> Cook </div> </div>						
<a href="#">88</a>	2 of 23	N	0.16 / 823.23	590.10 / -9	LAKHANI & SONS INC 7138 N SHERIDAN RD CHICAGO IL 60626	FINDS/FRS
<div> <b>Registry ID:</b> 110018477361  <b>FIPS Code:</b> 17031  <b>HUC Code:</b> 04040002  <b>Site Type Name:</b> STATIONARY  <b>Location Description:</b>  <b>Supplemental Location:</b>  <b>Create Date:</b> 19-OCT-04  <b>Update Date:</b> 03-MAY-15  <b>Interest Types:</b> ENFORCEMENT/COMPLIANCE ACTIVITY, STATE MASTER  <b>SIC Codes:</b> 5541  <b>SIC Code Descriptions:</b> GASOLINE SERVICE STATIONS  <b>NAICS Codes:</b>  <b>NAICS Code Descriptions:</b>  <b>Conveyor:</b> FRS-GEocode  <b>Federal Facility Code:</b>  <b>Federal Agency Name:</b>  <b>Tribal Land Code:</b>  <b>Tribal Land Name:</b>  <b>Congressional Dist No:</b> 09 </div>						



Map Key	Number of Records	Direction	Distance (mi/ft)	Elev/Diff (ft)	Site	DB
<b>Census Block Code:</b>		170310104002000				
<b>EPA Region Code:</b>		05				
<b>County Name:</b>		COOK				
<b>US/Mexico Border Ind:</b>						
<b>Latitude:</b>		42.01261				
<b>Longitude:</b>		-87.66333				
<b>Reference Point:</b>		CENTER OF A FACILITY OR STATION				
<b>Coord Collection Method:</b>		ADDRESS MATCHING-HOUSE NUMBER				
<b>Accuracy Value:</b>		30				
<b>Datum:</b>		NAD83				
<b>Source:</b>						
<b>Facility Detail Rprt URL:</b>		https://ofmpub.epa.gov/frs_public2/fii_query_detail.disp_program_facility?p_registry_id=110018477361				
<b>Data Source:</b>		Facility Registry Service - Single File				
<b>Program Acronyms:</b>						
ACES:170000497479, ICIS:1800031947						

<a href="#">88</a>	3 of 23	N	0.16 / 823.23	590.10 / -9	CHICAGO (STREET WK),CITY OF 7138 N SHERIDAN RD-B CHICAGO IL 60626	FINDS/FRS
<b>Registry ID:</b>		110024860499				
<b>FIPS Code:</b>		17031				
<b>HUC Code:</b>		04040002				
<b>Site Type Name:</b>		STATIONARY				
<b>Location Description:</b>						
<b>Supplemental Location:</b>						
<b>Create Date:</b>		10-JUN-06				
<b>Update Date:</b>		29-DEC-14				
<b>Interest Types:</b>		STATE MASTER				
<b>SIC Codes:</b>						
<b>SIC Code Descriptions:</b>						
<b>NAICS Codes:</b>						
<b>NAICS Code Descriptions:</b>						
<b>Conveyor:</b>		FRS-GEOCODE				
<b>Federal Facility Code:</b>						
<b>Federal Agency Name:</b>						
<b>Tribal Land Code:</b>						
<b>Tribal Land Name:</b>						
<b>Congressional Dist No:</b>		09				
<b>Census Block Code:</b>		170310104002000				
<b>EPA Region Code:</b>		05				
<b>County Name:</b>		COOK				
<b>US/Mexico Border Ind:</b>						
<b>Latitude:</b>		42.01261				
<b>Longitude:</b>		-87.66333				
<b>Reference Point:</b>		CENTER OF A FACILITY OR STATION				
<b>Coord Collection Method:</b>		ADDRESS MATCHING-HOUSE NUMBER				
<b>Accuracy Value:</b>		30				
<b>Datum:</b>		NAD83				

Map Key	Number of Records	Direction	Distance (mi/ft)	Elev/Diff (ft)	Site	DB
---------	-------------------	-----------	------------------	----------------	------	----

**Source:**

**Facility Detail Rprt URL:** [https://ofmpub.epa.gov/frs\\_public2/fii\\_query\\_detail.disp\\_program\\_facility?p\\_registry\\_id=110024860499](https://ofmpub.epa.gov/frs_public2/fii_query_detail.disp_program_facility?p_registry_id=110024860499)

**Data Source:** Facility Registry Service - Single File

**Program Acronyms:**

ACES:170000841739

[88](#)

4 of 23

N

0.16 /  
823.23

590.10 /  
-9

LAKHANI AND SONS  
7138 N SHERIDAN RD  
CHICAGO IL

SPILLS

**Incident No:** 952079

**County:** COOK

**Date/Time Occurred:**

**Latitude:**

**Media Release:**

**Longutude:**

**Facility Manager:**

**Fac Manager Phone:**

**Responsible Party Street:**

**Area Involved:** FIXED FACILITY

**Milepost:**

**Section:**

**Township:**

**Range:**

**Hazardous Materials Incident Report**

**Incident Report Dt:** 10/6/1995 12:21:00 PM

**County:** COOK

**Data Input Status:** CLOSED

**Entered by:**

**LUST?:**

**Date Entered:**

**Hazmat Incident Type:**

LEAK

**Caller:**

RONALD SCHRACK

**Caller Represents:**

LAKHANI AND SONS

**Street Address:**

7138 N SHERIDAN RD

**City:**

CHICAGO

**URL:**

<https://public.iema.state.il.us/FOIAHazmatSearch/HazmatDetails.aspx?RptNum=952079>

**Narrative:**

**Follow Up Information:**

**Materials Involved**

**Name:**

GASOLINE

**Type:**

UNKNOWN

**CHRIS CODE:**

**CAS No:**

**UN/NA No:**

**Container Type:**

UNDERGROUND TANK

**Container Size:**

UNDERGROUND TANK

**Amount Released:**

UNKNOWN

**Rate of Release Min:**

Map Key	Number of Records	Direction	Distance (mi/ft)	Elev/Diff (ft)	Site	DB
<b>Duration of Release:</b>						
<b>Cause of Release:</b>		DIGGING/FOUND CONTAMINATIO				
<b>Est Spill Extent:</b>						
<b>Spill Extent Units:</b>						
<b>Date/Time Inc Occur:</b>						
<b>Unknown Occurr:</b>						
<b>Date/Time Discov:</b>		10/06/95 0830				
<b>Unknown Discovered:</b>						
<b>Where Taken:</b>		-0-				
<b>On Scene Contact:</b>						
<b>No of People Evacuat:</b>		-0-				
<b>A 302(a) Extremely Haz Sub?:</b>						
<b>A RCRA Hazardous Waste?:</b>						
<b>A RCRA Regulated Facility?:</b>						
<b>Public Health Risks:</b>		-0-				
<b>State Agency Assistance:</b>						
<b>Containment/Cleanup Plans:</b>						

<a href="#">88</a>	5 of 23	N	0.16 / 823.23	590.10 / -9	LAKHANI & SONS INC 7138 N SHERIDAN RD CHICAGO IL 60626	ICIS
--------------------	---------	---	---------------	-------------	--	------

<b>EPA Region:</b>		<b>Federal Fac ID:</b>	
<b>Registry ID:</b>	110018477361	<b>Tribal Land Code:</b>	
<b>Pgm Sys ID:</b>	1800031947	<b>County:</b>	COOK
<b>Pgm Sys Acnrm:</b>	ICIS	<b>Latitude 83:</b>	42.012609999999995
<b>Permit Type:</b>		<b>Longitude 83:</b>	-87.66333

#### Details

<b>Interest Type:</b>	ENFORCEMENT/COMPLIANCE ACTIVITY	<b>Public Ind:</b>	Y
<b>Active Status:</b>		<b>FIPS Code:</b>	17031
<b>Accuracy Value:</b>	30	<b>HUC 8 Code:</b>	04040002
<b>Pgm Report URL:</b>	no data yet	<b>HUC 12:</b>	
<b>Federal Agency Name:</b>			
<b>Federal Land Ind:</b>			
<b>Fed Facility Code:</b>			
<b>Ref Point Desc:</b>	CENTER OF A FACILITY OR STATION		
<b>Collect Mth Desc:</b>	ADDRESS MATCHING-HOUSE NUMBER		
<b>Fac URL:</b>	https://ofmpub.epa.gov/frs_public2/fii_query_detail.disp_program_facility?p_registry_id=110018477361		
<b>Program URL:</b>			

<a href="#">88</a>	6 of 23	N	0.16 / 823.23	590.10 / -9	ROGERS PARK CITGO IL 60626	LUST TRUST
--------------------	---------	---	---------------	-------------	-------------------------------	------------

<b>Status:</b>	No Longer on List	<b>Running Total:</b>	7754979.34
<b>Incident Claim NO:</b>	952079-66228	<b>Queue Date:</b>	7/20/2015
<b>App Pay Amount:</b>	5146.82	<b>Approved Date:</b>	9/29/2015
<b>Payment Assignee:</b>			

Map Key	Number of Records	Direction	Distance (mi/ft)	Elev/Diff (ft)	Site	DB
<a href="#">88</a>	7 of 23	N	0.16 / 823.23	590.10 / -9	ROGERS PARK CITGO 7138 N SHERIDAN RD CHICAGO IL	TANKS CHICAGO
<b>Facility ID:</b> 7138SHE1991-06-11						
<b>Owner:</b>						
<b>Data Source(s):</b> HISTORIC DEPT. OF BUILDINGS						
<b><u>Detail(s)</u></b>						
<b>Tank ID:</b>						
<b>Installation Date:</b> 06/11/1991						
<b>Removal Date:</b>						
<b>Last Used Date:</b>						
<b>Tank Type:</b> UNDERGROUND STORAGE TANK						
<b>Tank Material:</b>						
<b>Tank Construction:</b>						
<b>Tank Product:</b>						
<b>Tank Capacity:</b>						
<b>Location:</b> POINT (-87.6633812952827 42.01235658103838)						
<b>Comment:</b> WORK BY: PREMIER PETROLEUM; REPAIR 1-10K FBGLS TANK FINAL 7/19/91						
<a href="#">88</a>	8 of 23	N	0.16 / 823.23	590.10 / -9	ROGERS PARK CITGO 7138 N SHERIDAN RD CHICAGO IL	TANKS CHICAGO
<b>Facility ID:</b> 7138SHE1995-02-02						
<b>Owner:</b>						
<b>Data Source(s):</b> HISTORIC DEPT. OF BUILDINGS						
<b><u>Detail(s)</u></b>						
<b>Tank ID:</b>						
<b>Installation Date:</b> 02/02/1995						
<b>Removal Date:</b>						
<b>Last Used Date:</b>						
<b>Tank Type:</b> UNDERGROUND STORAGE TANK						
<b>Tank Material:</b>						
<b>Tank Construction:</b>						
<b>Tank Product:</b>						
<b>Tank Capacity:</b>						
<b>Location:</b> POINT (-87.6633812952827 42.01235658103838)						
<b>Comment:</b> WORK BY: N/A; SEE 7126-36 NORTH SHERIDAN						
<a href="#">88</a>	9 of 23	N	0.16 / 823.23	590.10 / -9	ROGERS PARK CITGO 7138 N SHERIDAN RD CHICAGO IL	TANKS CHICAGO
<b>Facility ID:</b> 7138SHE1986-03-16						
<b>Owner:</b>						
<b>Data Source(s):</b> HISTORIC DEPT. OF BUILDINGS						

Map Key	Number of Records	Direction	Distance (mi/ft)	Elev/Diff (ft)	Site	DB
---------	-------------------	-----------	------------------	----------------	------	----

Detail(s)

<b>Tank ID:</b>		<b>Street No from:</b>	7138
<b>Installation Date:</b>	03/16/1986	<b>Street No to:</b>	7138
<b>Removal Date:</b>		<b>Street Name:</b>	SHERIDAN
<b>Last Used Date:</b>		<b>Street Type:</b>	RD
<b>Tank Type:</b>	UNDERGROUND STORAGE TANK	<b>Direction:</b>	N
<b>Tank Material:</b>		<b>Latitude:</b>	42.01235658103838
<b>Tank Construction:</b>		<b>Longitude:</b>	-87.6633812952827
<b>Tank Product:</b>			
<b>Tank Capacity:</b>			
<b>Location:</b>	POINT (-87.6633812952827 42.01235658103838)		
<b>Comment:</b>	WORK BY: STANDARD TANK; REMOVE 3-10K GAL USTS CANCELLED 8/10/87		

<a href="#">88</a>	10 of 23	N	0.16 / 823.23	590.10 / -9	ROGERS PARK CITGO 7138 N SHERIDAN RD CHICAGO IL	TANKS CHICAGO
--------------------	----------	---	---------------	-------------	---	------------------

<b>Facility ID:</b>	7138SHE1975-11-26
<b>Owner:</b>	
<b>Data Source(s):</b>	HISTORIC DEPT. OF BUILDINGS

Detail(s)

<b>Tank ID:</b>		<b>Street No from:</b>	7138
<b>Installation Date:</b>	11/26/1975	<b>Street No to:</b>	7138
<b>Removal Date:</b>		<b>Street Name:</b>	SHERIDAN
<b>Last Used Date:</b>		<b>Street Type:</b>	RD
<b>Tank Type:</b>	UNDERGROUND STORAGE TANK	<b>Direction:</b>	N
<b>Tank Material:</b>		<b>Latitude:</b>	42.01235658103838
<b>Tank Construction:</b>		<b>Longitude:</b>	-87.6633812952827
<b>Tank Product:</b>			
<b>Tank Capacity:</b>			
<b>Location:</b>	POINT (-87.6633812952827 42.01235658103838)		
<b>Comment:</b>	WORK BY: PREMIER PETROLEUM; REPLACE 3-6K & 2-550 W/3-10K GAL FBGLS GSLN FINAL 6/2/76		

<a href="#">88</a>	11 of 23	N	0.16 / 823.23	590.10 / -9	ROGER PARK (CITGO) 7138 N SHERIDAN RD CHICAGO IL	TANKS CHICAGO
--------------------	----------	---	---------------	-------------	--	------------------

<b>Facility ID:</b>	2000800
<b>Owner:</b>	See Environmental Permit Dataset
<b>Data Source(s):</b>	DEPT. OF PUBLIC HEALTH

Detail(s)

<b>Tank ID:</b>	0001	<b>Street No from:</b>	7138
<b>Installation Date:</b>		<b>Street No to:</b>	7138
<b>Removal Date:</b>		<b>Street Name:</b>	SHERIDAN

Map Key	Number of Records	Direction	Distance (mi/ft)	Elev/Diff (ft)	Site	DB
---------	-------------------	-----------	------------------	----------------	------	----

<b>Last Used Date:</b>		<b>Street Type:</b>		RD
<b>Tank Type:</b>	UNDERGROUND STORAGE TANK	<b>Direction:</b>	N	
<b>Tank Material:</b>	FRP	<b>Latitude:</b>	42.01235658103838	
<b>Tank Construction:</b>	SINGLE	<b>Longitude:</b>	-87.6633812952827	
<b>Tank Product:</b>	GASOLINE/R			
<b>Tank Capacity:</b>	10000			
<b>Location:</b>	POINT (-87.6633812952827 42.01235658103838)			
<b>Comment:</b>	IN COMPLIANCE, Historic data from former Dept. of Environment [ Tank Leak Protection: Automatic Tank Gauging; Tank Spill Prevention: Spill Containment Manhole; Tank Corrosion Protection: FRP; Tank Overfill Protection: Drop Tube Valve; Piping Type: Pressurized Piping; Piping Leak Protection: Line Leak Detector; Piping Corrosion Protection: FRP; Piping Wall: Single; Pipe Material: FRP; Stage 2: Y; Red Tag: N; Associated Permit Numbers: 108822 108822; ]			
<b>Tank ID:</b>	0003	<b>Street No from:</b>	7138	
<b>Installation Date:</b>		<b>Street No to:</b>	7138	
<b>Removal Date:</b>		<b>Street Name:</b>	SHERIDAN	
<b>Last Used Date:</b>		<b>Street Type:</b>	RD	
<b>Tank Type:</b>	UNDERGROUND STORAGE TANK	<b>Direction:</b>	N	
<b>Tank Material:</b>	FRP	<b>Latitude:</b>	42.01235658103838	
<b>Tank Construction:</b>	SINGLE	<b>Longitude:</b>	-87.6633812952827	
<b>Tank Product:</b>	GASOLINE/M			
<b>Tank Capacity:</b>	10000			
<b>Location:</b>	POINT (-87.6633812952827 42.01235658103838)			
<b>Comment:</b>	IN COMPLIANCE, Historic data from former Dept. of Environment [ Tank Leak Protection: Automatic Tank Gauging; Tank Spill Prevention: Spill Containment Manhole; Tank Corrosion Protection: FRP; Tank Overfill Protection: Drop Tube Valve; Piping Type: Pressurized Piping; Piping Leak Protection: Line Leak Detector; Piping Corrosion Protection: FRP; Piping Wall: Single; Pipe Material: FRP; Stage 2: Y; Red Tag: N; Associated Permit Numbers: 108822 108822; ]			
<b>Tank ID:</b>	0002	<b>Street No from:</b>	7138	
<b>Installation Date:</b>		<b>Street No to:</b>	7138	
<b>Removal Date:</b>		<b>Street Name:</b>	SHERIDAN	
<b>Last Used Date:</b>		<b>Street Type:</b>	RD	
<b>Tank Type:</b>	UNDERGROUND STORAGE TANK	<b>Direction:</b>	N	
<b>Tank Material:</b>	FRP	<b>Latitude:</b>	42.01235658103838	
<b>Tank Construction:</b>	SINGLE	<b>Longitude:</b>	-87.6633812952827	
<b>Tank Product:</b>	GASOLINE/P			
<b>Tank Capacity:</b>	10000			
<b>Location:</b>	POINT (-87.6633812952827 42.01235658103838)			
<b>Comment:</b>	IN COMPLIANCE, Historic data from former Dept. of Environment [ Tank Leak Protection: Automatic Tank Gauging; Tank Spill Prevention: Spill Containment Manhole; Tank Corrosion Protection: FRP; Tank Overfill Protection: Drop Tube Valve; Piping Type: Pressurized Piping; Piping Leak Protection: Line Leak Detector; Piping Corrosion Protection: FRP; Piping Wall: Single; Pipe Material: FRP; Stage 2: Y; Red Tag: N; Associated Permit Numbers: 108822 108822; ]			

<a href="#">88</a>	12 of 23	N	0.16 / 823.23	590.10 / -9	ROGERS PARK SHELL STATION 7138 N SHERIDAN RD IL	PERMITS CHICAGO
<b>Application ID:</b>	USTST2115514		<b>Application Type:</b>	UNDERGROUND STORAGE TANK		
<b>Issue or Entry Date:</b>	11/02/2011		<b>Application Subtype:</b>	STAGE 2		

CDPH Environmental Permit Details

Map Key	Number of Records	Direction	Distance (mi/ft)	Elev/Diff (ft)	Site	DB
---------	-------------------	-----------	------------------	----------------	------	----

Status:	OPEN	Street No to:	
Applicant:	MR MINHAZ LAKAHANI	Direction:	N
Expiration Date:		Street Name:	SHERIDAN
Data Source:	DEPT. OF PUBLIC HEALTH	Street Type:	RD
Street No from:	7138		
Location:	POINT (-87.66378 42.01261)		
Comment:			

{APPLICATION COMMENTS: [CONTRACTOR: ]7138 N SHERIDAN RD.  
CHICAGO, IL 60626}{TANKS: }\*\*Note: Many records provided by the department have a truncated Comment field.

<a href="#">88</a>	13 of 23	N	0.16 / 823.23	590.10 / -9	ROGER PARK (CITGO) 7138 N SHERIDAN RD, CHICAGO, IL IL	PERMITS CHICAGO
Application ID:	DOEUST108240	Application Type:	UNDERGROUND STORAGE TANK			
Issue or Entry Date:	11/17/2004	Application Subtype:	UPGRADE FLEX CONNECTOR			

**CDPH Environmental Permit Details**

Status:	CLOSED	Street No to:	
Applicant:	MINHAZ LAKHANI	Direction:	N
Expiration Date:	05/17/2005	Street Name:	SHERIDAN
Data Source:	HISTORIC DEPT. OF ENVIRONMENT	Street Type:	RD
Street No from:	7138		
Location:	POINT (-87.66378 42.01261)		
Comment:			

[CONTRACTOR: DRW SERVICES INC] INSTALL SPIKE ANODES ON EACH FLEX CONNECTOR @SUBME\*\*Note: Many records provided by the department have a truncated Comment field.

<a href="#">88</a>	14 of 23	N	0.16 / 823.23	590.10 / -9	MANSOOR LAKHANI 7138 N SHERIDAN RD, CHICAGO, IL IL	PERMITS CHICAGO
Application ID:	DOEAIR5845	Application Type:	AIR POLLUTION CONTROL PERMIT			
Issue or Entry Date:	04/30/1999	Application Subtype:	EQUIPMENT INSTALLATION			

**CDPH Environmental Permit Details**

Status:	CLOSED	Street No to:	
Applicant:		Direction:	N
Expiration Date:	10/27/1999	Street Name:	SHERIDAN
Data Source:	HISTORIC DEPT. OF ENVIRONMENT	Street Type:	RD
Street No from:	7138		
Location:	POINT (-87.66378 42.01261)		
Comment:			

QTY: 1.0 FURNACE - CARRIER MODEL: 48TJEF006 MAX BTU: 150,000,QTY: 1.0 BOILER - RHEEM MODEL: 41V50 MAX BTU: 40,000\*\*Note: Many records provided by the department have a truncated Comment field.



Map Key	Number of Records	Direction	Distance (mi/ft)	Elev/Diff (ft)	Site	DB
---------	-------------------	-----------	------------------	----------------	------	----

[88](#) 15 of 23 N 0.16 / 823.23 590.10 / -9 ROGER PARK (CITGO) 7138 N SHERIDAN RD, CHICAGO, IL IL PERMITS CHICAGO

Application ID: DOEUST101902 Application Type: UNDERGROUND STORAGE TANK  
Issue or Entry Date: 09/06/1995 Application Subtype: UPGRADE

**CDPH Environmental Permit Details**

Status: CLOSED Street No to:  
Applicant: MINHAZ LAKHANI Direction: N  
Expiration Date: 03/08/1996 Street Name: SHERIDAN  
Data Source: HISTORIC DEPT. OF ENVIRONMENT Street Type: RD  
Street No from: 7138  
Location: POINT (-87.66378 42.01261)  
Comment:

[CONTRACTOR: QUALITY PUMP SERVICE INC] DOUBLE WALL FIBERGLASS PIPING INSTALLED\*\*Note: Many records provided by the department have a truncated Comment field.

[88](#) 16 of 23 N 0.16 / 823.23 590.10 / -9 ROGER PARK (CITGO) 7138 N SHERIDAN RD, CHICAGO, IL IL PERMITS CHICAGO

Application ID: DOEUST101903 Application Type: UNDERGROUND STORAGE TANK  
Issue or Entry Date: 09/06/1995 Application Subtype: STAGE II

**CDPH Environmental Permit Details**

Status: CLOSED Street No to:  
Applicant: MINHAZ LAKHANI Direction: N  
Expiration Date: 03/08/1996 Street Name: SHERIDAN  
Data Source: HISTORIC DEPT. OF ENVIRONMENT Street Type: RD  
Street No from: 7138  
Location: POINT (-87.66378 42.01261)  
Comment:

[CONTRACTOR: QUALITY PUMP SERVICE INC]\*\*Note: Many records provided by the department have a truncated Comment field.

[88](#) 17 of 23 N 0.16 / 823.23 590.10 / -9 ROGER PARK (CITGO) 7138 N SHERIDAN RD, CHICAGO, IL IL PERMITS CHICAGO

Application ID: DOEUST108822 Application Type: UNDERGROUND STORAGE TANK  
Issue or Entry Date: 04/04/2006 Application Subtype: REPAIR

**CDPH Environmental Permit Details**

Map Key	Number of Records	Direction	Distance (mi/ft)	Elev/Diff (ft)	Site	DB
---------	-------------------	-----------	------------------	----------------	------	----

<b>Status:</b>	CLOSED	<b>Street No to:</b>	
<b>Applicant:</b>	MINHAZ LAKHANI	<b>Direction:</b>	N
<b>Expiration Date:</b>	10/04/2006	<b>Street Name:</b>	SHERIDAN
<b>Data Source:</b>	HISTORIC DEPT. OF ENVIRONMENT	<b>Street Type:</b>	RD
<b>Street No from:</b>	7138		
<b>Location:</b>	POINT (-87.66378 42.01261)		
<b>Comment:</b>			

[CONTRACTOR: DRW SERVICES INC] STAGE I RISER PIPE BROKEN. REPLACE RISER/FITTING\*\*Note: Many records provided by the department have a truncated Comment field.

<a href="#">88</a>	18 of 23	N	0.16 / 823.23	590.10 / -9	7138 N SHERIDAN RD IL	PERMITS CHICAGO
--------------------	----------	---	---------------	-------------	-----------------------	-----------------

<b>Application ID:</b>	USTGRD114236	<b>Application Type:</b>	UNDERGROUND STORAGE TANK
<b>Issue or Entry Date:</b>	04/12/2010	<b>Application Subtype:</b>	ANNUAL GREEN DECAL

**CDPH Environmental Permit Details**

<b>Status:</b>	OPEN	<b>Street No to:</b>	
<b>Applicant:</b>	MR MINHAZ LAKAHANI	<b>Direction:</b>	N
<b>Expiration Date:</b>		<b>Street Name:</b>	SHERIDAN
<b>Data Source:</b>	DEPT. OF PUBLIC HEALTH	<b>Street Type:</b>	RD
<b>Street No from:</b>	7138		
<b>Location:</b>	POINT (-87.66378 42.01261)		
<b>Comment:</b>			

{APPLICATION COMMENTS: [CONTRACTOR: ]}{TANKS: }\*\*Note: Many records provided by the department have a truncated Comment field.

<a href="#">88</a>	19 of 23	N	0.16 / 823.23	590.10 / -9	LAKHANI & SONS 7138 N SHERIDAN RD IL	PERMITS CHICAGO
--------------------	----------	---	---------------	-------------	--------------------------------------	-----------------

<b>Application ID:</b>	ENVAIR767981	<b>Application Type:</b>	AIR POLLUTION CONTROL PERMIT
<b>Issue or Entry Date:</b>	02/28/2017	<b>Application Subtype:</b>	GENERAL POLUTION PREVENTION(P2)

**CDPH Environmental Permit Details**

<b>Status:</b>	CLOSED	<b>Street No to:</b>	
<b>Applicant:</b>	TRICORE ENVIRONMENTAL, LLC	<b>Direction:</b>	N
<b>Expiration Date:</b>		<b>Street Name:</b>	SHERIDAN
<b>Data Source:</b>	DEPT. OF PUBLIC HEALTH	<b>Street Type:</b>	RD
<b>Street No from:</b>	7138		
<b>Location:</b>	POINT (-87.66378 42.01261)		
<b>Comment:</b>			

INSTALLATION OF A SUB-SLAB DEPRESSURIZATION SYSTEM ON THE BUILDING TO PREVENT POTENTIAL PETROLEUM VAPORS FROM ENTERING THE INDOOR AIR, AS REQUIRED BY THE IEPA'S LUST PROGRAM\*\*Note: Many records provided by the department have a truncated Comment field.

Map Key	Number of Records	Direction	Distance (mi/ft)	Elev/Diff (ft)	Site	DB
<a href="#">88</a>	20 of 23	N	0.16 / 823.23	590.10 / -9	Lakhani & Sons Inc 7138 N Sheridan Rd Chicago IL 60626	LUST DOCUMENT
<div><div><div>Site ID: 170000497479</div><div>System ID: 0316015052</div><div>Program ID: 0316015052</div><div>Interest Type: LUST</div><div>Media Code: LAND</div><div>Category: Leaking UST Technical</div><div>Document Indicator: Yes</div><div>Document Count: 50</div><div>Total Pages: 1218</div><div>Revision Date Time: 06/30/2003</div><div>Collection Date: 01/01/2001</div><div>Name (Doc Search): Lakhani &amp; Sons Inc - 170000497479</div><div>Addr (Doc Search): 7138 N Sheridan Rd</div><div>Name (Geo Search): Lakhani &amp; Sons Inc</div><div>Addr (Geo Search): 7138 N Sheridan Rd</div><div>Category URL: https://docuware67.illinois.gov/DocuWare/PlatformRO/WebClient/3/Integration?lc=VXNlcj1kd3B1YmxpY1xuUHdkPU4xbWRhJHRyYXRvcIBANTU1&amp;p=RLV&amp;rl=ce728c9a-11c1-4ddf-9003-314169ab1943&amp;tw=Results&amp;q=W0IFUEFJRF09ljE3MDAwMDQ5NzQ3OSlgQU5EIFtDQVRFR09SWV09ljxQSI1</div><div>Data Source: IEPA Document Explorer - Facility/Site Search; IEPA Document Explorer - Geographic Search</div><div>Note: Documents related to facilities in Illinois can be searched on the Illinois Environmental Protection Agency (IEPA) Document Explorer: https://external.epa.illinois.gov/DocumentExplorer</div></div><div><div>Originating Bureau: Bureau of Land</div><div>City (Doc Search): Chicago</div><div>State (Doc Search): IL</div><div>Zip (Doc Search): 60626</div><div>City (Geo Search): Chicago</div><div>State (Geo Search): IL</div><div>Zip (Geo Search): 60626</div><div>Latitude: 42.01198</div><div>Longitude: -87.66343</div><div>X: -87.66342999999995</div><div>Y: 42.011980000000005</div></div></div>						
<a href="#">88</a>	21 of 23	N	0.16 / 823.23	590.10 / -9	Chicago (street Wk),city Of 7138 N Sheridan Rd-b Chicago IL 60626	IEPA DOCS
<div><div>Note: Documents related to facilities in Illinois can be searched on the Illinois Environmental Protection Agency (IEPA) Document Explorer: https://external.epa.illinois.gov/DocumentExplorer</div></div>						
<div>Details</div> <div><div><div>Site ID: 170000841739</div><div>System ID: 0316015081</div><div>Interest Type: BOL</div><div>Media Code: LAND</div><div>Revision Date/Time: 06/30/2003</div><div>Collection Date: 12/30/2003</div></div><div><div>Document Indicator: No</div><div>Latitude: 42.01202</div><div>Longitude: -87.66323</div><div>X: -87.66322999999994</div><div>Y: 42.012020000000064</div></div></div>						
<a href="#">88</a>	22 of 23	N	0.16 / 823.23	590.10 / -9	Lakhani & Sons Inc 7138 N Sheridan Rd Chicago IL 60626	IEPA DOCS
<div><div>Note: Documents related to facilities in Illinois can be searched on the Illinois Environmental Protection Agency (IEPA) Document Explorer: https://external.epa.illinois.gov/DocumentExplorer</div></div>						
<div>Details</div> <div><div>Site ID: 170000497479</div><div>Document Indicator: Yes</div></div>						

164

[erisinfo.com](#) | Environmental Risk Information Services

Order No: 23092200682

Map Key	Number of Records	Direction	Distance (mi/ft)	Elev/Diff (ft)	Site	DB
<b>System ID:</b>	0316015052			<b>Latitude:</b>	42.01198	
<b>Interest Type:</b>	BOL			<b>Longitude:</b>	-87.66343	
<b>Media Code:</b>	LAND			<b>X:</b>	-87.66342999999995	
<b>Revision Date/Time:</b>	06/30/2003			<b>Y:</b>	42.01198000000005	
<b>Collection Date:</b>	08/01/2001					
<a href="#">88</a>	23 of 23	N	0.16 / 823.23	590.10 / -9	ROGERS PARK SHELL 7138 N SHERIDAN RD CHICAGO IL 60626	FINDS/FRS
<b>Registry ID:</b>	110070684311					
<b>FIPS Code:</b>	IL031					
<b>HUC Code:</b>	04040002					
<b>Site Type Name:</b>	STATIONARY					
<b>Location Description:</b>						
<b>Supplemental Location:</b>						
<b>Create Date:</b>	10-FEB-20					
<b>Update Date:</b>						
<b>Interest Types:</b>	AIR MINOR					
<b>SIC Codes:</b>	5541					
<b>SIC Code Descriptions:</b>	GASOLINE SERVICE STATIONS					
<b>NAICS Codes:</b>	447190					
<b>NAICS Code Descriptions:</b>	OTHER GASOLINE STATIONS.					
<b>Conveyor:</b>	FRS-GEOCODE					
<b>Federal Facility Code:</b>						
<b>Federal Agency Name:</b>						
<b>Tribal Land Code:</b>						
<b>Tribal Land Name:</b>						
<b>Congressional Dist No:</b>	09					
<b>Census Block Code:</b>	170310104002000					
<b>EPA Region Code:</b>	05					
<b>County Name:</b>	COOK COUNTY					
<b>US/Mexico Border Ind:</b>						
<b>Latitude:</b>	42.01261					
<b>Longitude:</b>	-87.66333					
<b>Reference Point:</b>	CENTER OF A FACILITY OR STATION					
<b>Coord Collection Method:</b>	ADDRESS MATCHING-HOUSE NUMBER					
<b>Accuracy Value:</b>	30					
<b>Datum:</b>	NAD83					
<b>Source:</b>						
<b>Facility Detail Rprt URL:</b>	https://ofmpub.epa.gov/frs_public2/fii_query_detail.disp_program_facility?p_registry_id=110070684311					
<b>Data Source:</b>	Facility Registry Service - Single File					
<b>Program Acronyms:</b>						
AIR:IL000031600SJE						
<a href="#">89</a>	1 of 1	N	0.16 / 830.37	592.47 / -7	FAMILY PROPERTIES, INC. 1317 W TOUHY AVE, CHICAGO, IL IL	PERMITS CHICAGO
<b>Application ID:</b>	DOEAIR23816			<b>Application Type:</b>	AIR POLLUTION CONTROL PERMIT	
165	<a href="https://erisinfo.com">erisinfo.com</a>   Environmental Risk Information Services					Order No: 23092200682

Map Key	Number of Records	Direction	Distance (mi/ft)	Elev/Diff (ft)	Site	DB
---------	-------------------	-----------	------------------	----------------	------	----

Issue or Entry Date:	12/02/2008	Application Subtype:	EQUIPMENT INSTALLATION
----------------------	------------	----------------------	------------------------

**CDPH Environmental Permit Details**

Status:	CLOSED	Street No to:	
Applicant:	C/O GORDON MAGILL	Direction:	W
Expiration Date:	05/31/2009	Street Name:	TOUHY
Data Source:	HISTORIC DEPT. OF ENVIRONMENT	Street Type:	AVE
Street No from:	1317		
Location:	POINT (-87.66411 42.0125)		
Comment:			

QTY: 1.0 COMBUSTION EMISSION UNIT: BOILER/ MAKE AND MODEL: WEIL MCLAIN - H - 988 S/ MAXIMUM OUTPUT: 1,700,000 BTU/HR\*\*Note: Many records provided by the department have a truncated Comment field.

<a href="#">90</a>	1 of 1	WSW	0.16 / 835.36	598.28 / -1	DEV CORP. NORTH 1444 W MORSE AVE, CHICAGO, IL	PERMITS CHICAGO
--------------------	--------	-----	------------------	----------------	--	--------------------

Application ID:	DOEAIR23764	Application Type:	AIR POLLUTION CONTROL PERMIT
Issue or Entry Date:	11/12/2008	Application Subtype:	EQUIPMENT INSTALLATION

**CDPH Environmental Permit Details**

Status:	CLOSED	Street No to:	
Applicant:		Direction:	W
Expiration Date:	05/11/2009	Street Name:	MORSE
Data Source:	HISTORIC DEPT. OF ENVIRONMENT	Street Type:	AVE
Street No from:	1444		
Location:	POINT (-87.66764 42.00788)		
Comment:			

QTY: 1.0 COMBUSTION EMISSION UNIT: FURNACE/ MAKE AND MODEL: RHEEM - R6RA-07 EMAE/ MAXIMUM OUTPUT: 70,000 BTU/HR\*\*Note: Many records provided by the department have a truncated Comment field.

<a href="#">91</a>	1 of 1	W	0.16 / 846.55	590.26 / -9	1518 W GREENLEAF 1518 W GREENLEAF AVE IL	PERMITS CHICAGO
--------------------	--------	---	------------------	----------------	--	--------------------

Application ID:	ENVAIR188238	Application Type:	AIR POLLUTION CONTROL PERMIT
Issue or Entry Date:	09/15/2015	Application Subtype:	ARCHITECTURAL SURFACE CLEANING

**CDPH Environmental Permit Details**

Status:	CLOSED	Street No to:	
Applicant:	WALTER GRZEBIENIAK BUILDING MAINTENANCE, INC	Direction:	W
Expiration Date:		Street Name:	GREENLEAF
Data Source:	DEPT. OF PUBLIC HEALTH	Street Type:	AVE
Street No from:	1518		
Location:	POINT (-87.66879 42.0103)		

Map Key	Number of Records	Direction	Distance (mi/ft)	Elev/Diff (ft)	Site	DB
---------	-------------------	-----------	------------------	----------------	------	----

**Comment:**

POWERWASHING\*\*Note: Many records provided by the department have a truncated Comment field.

<a href="#">92</a>	1 of 2	SW	0.16 / 853.16	609.92 / 11	ALAN GOLDBERG 6920 N GLENWOOD AVE, CHICAGO, IL IL	PERMITS CHICAGO
--------------------	--------	----	---------------	-------------	--	--------------------

<b>Application ID:</b>	DOEAIR7133	<b>Application Type:</b>	AIR POLLUTION CONTROL PERMIT
<b>Issue or Entry Date:</b>	04/28/2000	<b>Application Subtype:</b>	EQUIPMENT INSTALLATION

**CDPH Environmental Permit Details**

<b>Status:</b>	CLOSED	<b>Street No to:</b>	
<b>Applicant:</b>		<b>Direction:</b>	N
<b>Expiration Date:</b>	10/25/2000	<b>Street Name:</b>	GLENWOOD
<b>Data Source:</b>	HISTORIC DEPT. OF ENVIRONMENT	<b>Street Type:</b>	AVE
<b>Street No from:</b>	6920		
<b>Location:</b>	POINT (-87.66612 42.00731)		
<b>Comment:</b>			

QTY: 9.0 FURNACE - RHEEM MODEL: RRGF12E42JKR MAX BTU'S: 75,000\*\*Note: Many records provided by the department have a truncated Comment field.

<a href="#">92</a>	2 of 2	SW	0.16 / 853.16	609.92 / 11	M.A. LEVIN INC 6920 N GLENWOOD AVE, CHICAGO, IL IL	PERMITS CHICAGO
--------------------	--------	----	---------------	-------------	---	--------------------

<b>Application ID:</b>	DOEAIR1892	<b>Application Type:</b>	AIR POLLUTION CONTROL PERMIT
<b>Issue or Entry Date:</b>	10/16/1995	<b>Application Subtype:</b>	EQUIPMENT INSTALLATION

**CDPH Environmental Permit Details**

<b>Status:</b>	CLOSED	<b>Street No to:</b>	
<b>Applicant:</b>		<b>Direction:</b>	N
<b>Expiration Date:</b>	04/13/1996	<b>Street Name:</b>	GLENWOOD
<b>Data Source:</b>	HISTORIC DEPT. OF ENVIRONMENT	<b>Street Type:</b>	AVE
<b>Street No from:</b>	6920		
<b>Location:</b>	POINT (-87.66612 42.00731)		
<b>Comment:</b>			

QTY: 1.0 NEW FURNACE - CARRIER MAX.BTU 110,000\*\*Note: Many records provided by the department have a truncated Comment field.

<a href="#">93</a>	1 of 1	ESE	0.16 / 868.22	588.64 / -10	1130 W MORSE 1130 W MORSE AVE IL	PERMITS CHICAGO
--------------------	--------	-----	---------------	--------------	--	--------------------

<b>Application ID:</b>	ENVAIR1153407	<b>Application Type:</b>	AIR POLLUTION CONTROL PERMIT
<b>Issue or Entry Date:</b>	09/06/2019	<b>Application Subtype:</b>	ARCHITECTURAL SURFACE CLEANING

Map Key	Number of Records	Direction	Distance (mi/ft)	Elev/Diff (ft)	Site	DB
---------	-------------------	-----------	------------------	----------------	------	----

#### CDPH Environmental Permit Details

<b>Status:</b>	CLOSED	<b>Street No to:</b>	
<b>Applicant:</b>	AAA-1 MASONRY & TUCKPOINTING INC	<b>Direction:</b>	W
<b>Expiration Date:</b>		<b>Street Name:</b>	MORSE
<b>Data Source:</b>	DEPT. OF PUBLIC HEALTH	<b>Street Type:</b>	AVE
<b>Street No from:</b>	1130		
<b>Location:</b>	POINT (-87.66021 42.00798)		
<b>Comment:</b>			

GRINDING\*\*Note: Many records provided by the department have a truncated Comment field.

<a href="#">94</a>	1 of 1	ESE	0.17 / 897.88	589.08 / -10	Unknown 1135 West Morse Chicago IL	SPILLS
--------------------	--------	-----	---------------	--------------	--	--------

<b>Incident No:</b>	H-2017-0087	<b>County:</b>	Cook
<b>Date/Time Occurred:</b>		<b>Latitude:</b>	42.008018
<b>Media Release:</b>	Air, Ground	<b>Longitude:</b>	-87.66059
<b>Facility Manager:</b>	Sharon Naylor		
<b>Fac Manager Phone:</b>	773/951-9024		
<b>Responsible Party Street:</b>	Unknown		
<b>Area Involved:</b>	Fixed Facility		
<b>Milepost:</b>	N/A		
<b>Section:</b>	N/A		
<b>Township:</b>	N/A		
<b>Range:</b>	N/A		

#### Hazardous Materials Incident Report

<b>Incident Report Dt:</b>	2/4/2017 10:50:11 AM	<b>County:</b>	Cook
<b>Data Input Status:</b>	Closed	<b>Entered by:</b>	Kattner, Paul (IEMA)
<b>LUST?:</b>	Yes	<b>Date Entered:</b>	
<b>Hazmat Incident Type:</b>	Leak or spill		
<b>Caller:</b>	Sharon Naylor		
<b>Caller Represents:</b>	---Calling on her own behalf---		
<b>Street Address:</b>	1135 West Morse		
<b>City:</b>	Chicago		
<b>URL:</b>	https://public.iema.state.il.us/FOIAHazmatSearch/HazmatDetails.aspx?RptNum=H-2017-0087		
<b>Narrative:</b>			

02/04/2017 11:50 (PBK) OSFM D/O Schneller called back and advised that he had spoken to the reporting party and advised her that the tank is a non-regulated tank so it does not fall under OSFM's jurisdiction.....He provided the reporting party with guidance on how to proceed with hiring a contractor to handle any tank removal and remediation that may be required for this incident.

#### Follow Up Information:

#### Weather Information

<b>Temp:</b>	29 Degrees
--------------	------------



<b>Map Key</b>	<b>Number of Records</b>	<b>Direction</b>	<b>Distance (mi/ft)</b>	<b>Elev/Diff (ft)</b>	<b>Site</b>	<b>DB</b>
<b>Wind:</b>		S 14 MPj				
<b><u>Materials Involved</u></b>						
<b>Name:</b>		Heating Oil (Suspected)				
<b>Type:</b>		Liquid				
<b>CHRIS CODE:</b>		Unknown				
<b>CAS No:</b>		Unknown				
<b>UN/NA No:</b>		Unknown				
<b>Container Type:</b>		Under ground storage tank				
<b>Container Size:</b>		Unknown by caller				
<b>Amount Released:</b>		Unknown by caller				
<b>Rate of Release Min:</b>		Unknown by caller				
<b>Duration of Release:</b>		Unknown by caller				
<b>Cause of Release:</b>		Possible leaking underground storage tank.				
<b>Est Spill Extent:</b>		Unknown				
<b>Spill Extent Units:</b>						
<b>Date/Time Inc Occur:</b>						
<b>Unknown Occur:</b>		Yes				
<b>Date/Time Discov:</b>		2017-01-03 10:34				
<b>Unknown Discovered:</b>						
<b>Where Taken:</b>		N/A				
<b>On Scene Contact:</b>		Sharon Naylor				
<b>No of People Evacuat:</b>		Caller advised that they are not staying in the house due to petroleum odors.				
<b>A 302(a) Extremely Haz Sub?:</b>		Unknown				
<b>A RCRA Hazardous Waste?:</b>		Unknown				
<b>A RCRA Regulated Facility?:</b>		Unknown				
<b>Public Health Risks:</b>		Caller advised that they have moved out of the house				
<b>State Agency Assistance:</b>		Caller would like to speak with a responder/				
<b>Containment/Cleanup Plans:</b>		Caller advised that they recently purchased the house and discovered a strong petroleum odor in the basement..... Caller notified OS.Servepro (contractor) responded and opened up the wall and discovered a water bottle filled with a petroleum product and piping which smells of petroleum.				

#### **Emergency Units Contacted**

<b>Contacted ESDA?:</b>	
<b>ESDA on Scene?:</b>	
<b>Spec ESDA Agency:</b>	
<b>Contacted Fire Dep?:</b>	
<b>Fire Dep on Scene?:</b>	
<b>Name of Fire Dep:</b>	
<b>Police Dep Contact?:</b>	
<b>Police Dep on Scene:</b>	
<b>Name of Police Dep:</b>	
<b>Sheriff Police Dep?:</b>	
<b>Sheriff Dep on Scene:</b>	
<b>Name of Sheriff Dep:</b>	
<b>Other Agency?:</b>	
<b>Agency on Scene?:</b>	
<b>Name of Agency:</b>	

Map Key	Number of Records	Direction	Distance (mi/ft)	Elev/Diff (ft)	Site	DB
---------	-------------------	-----------	------------------	----------------	------	----

**Agency or Persons Notified**

<b>Agency:</b>	OSFM D/O
<b>Date/Time:</b>	2017-02-04 11:06
<b>Name of Person:</b>	Scneller
<b>Notification Action:</b>	Contacted
<b>Agency:</b>	IEPA, OSFM, Chicago Fire, & IEMA Region #4
<b>Date/Time:</b>	2017-02-04 11:15
<b>Name of Person:</b>	E-mailed
<b>Notification Action:</b>	Report Sent
<b>Agency:</b>	IEPA D/O
<b>Date/Time:</b>	2017-02-04 11:00
<b>Name of Person:</b>	Bowen
<b>Notification Action:</b>	Contacted
<b>Agency:</b>	IEPA, OSFM, Chicago Fire, & IEMA Region #4
<b>Date/Time:</b>	2017-02-04 12:00
<b>Name of Person:</b>	E-mailed
<b>Notification Action:</b>	Report Sent

<a href="#">95</a>	1 of 1	<b>N</b>	<b>0.17 / 903.25</b>	<b>589.69 / -9</b>	<b>SEE 7126-36 WEST TOUHY 1301 W TOUHY AVE CHICAGO IL</b>	<b>TANKS CHICAGO</b>
--------------------	--------	----------	----------------------	--------------------	---	--------------------------

<b>Facility ID:</b>	1301TOU1995-02-17
<b>Owner:</b>	
<b>Data Source(s):</b>	HISTORIC DEPT. OF BUILDINGS

**Detail(s)**

<b>Tank ID:</b>		<b>Street No from:</b>	1301
<b>Installation Date:</b>	02/17/1995	<b>Street No to:</b>	1301
<b>Removal Date:</b>		<b>Street Name:</b>	TOUHY
<b>Last Used Date:</b>		<b>Street Type:</b>	AVE
<b>Tank Type:</b>	UNDERGROUND STORAGE TANK	<b>Direction:</b>	W
<b>Tank Material:</b>		<b>Latitude:</b>	42.01271886095829
<b>Tank Construction:</b>		<b>Longitude:</b>	-87.66357481834203
<b>Tank Product:</b>			
<b>Tank Capacity:</b>			
<b>Location:</b>	POINT (-87.66357481834203 42.01271886095829)		
<b>Comment:</b>	WORK BY: N/G; SEE 7126-36 NORTH SHERIDAN		

<a href="#">96</a>	1 of 1	<b>ESE</b>	<b>0.17 / 913.79</b>	<b>588.66 / -10</b>	<b>MILES JESU 1126 W MORSE AVE, CHICAGO, IL IL</b>	<b>PERMITS CHICAGO</b>
--------------------	--------	------------	----------------------	---------------------	--	----------------------------

<b>Application ID:</b>	DOEAIR19908	<b>Application Type:</b>	AIR POLLUTION CONTROL PERMIT
<b>Issue or Entry Date:</b>	11/06/2006	<b>Application Subtype:</b>	EQUIPMENT INSTALLATION

Map Key	Number of Records	Direction	Distance (mi/ft)	Elev/Diff (ft)	Site	DB
---------	-------------------	-----------	------------------	----------------	------	----

#### CDPH Environmental Permit Details

Status:	CLOSED	Street No to:	
Applicant:		Direction:	W
Expiration Date:	05/05/2007	Street Name:	MORSE
Data Source:	HISTORIC DEPT. OF ENVIRONMENT	Street Type:	AVE
Street No from:	1126		
Location:	POINT (-87.66004 42.00799)		
Comment:			

QTY: 1.0 COMBUSTION EMISSION UNIT: BOILER/ MAKE AND MODEL: WEIL MCLAIN-LGB7S/ MAXIMUM OUTPUT: 474,000 BTU/HR\*\*Note: Many records provided by the department have a truncated Comment field.

<a href="#">97</a>	1 of 1	WNW	0.18 / 933.56	590.77 / -8	FUENTES CABINETS 1500 W ESTES AVE IL	PERMITS CHICAGO
--------------------	--------	-----	---------------	-------------	--	--------------------

Application ID:	ENVAIR113861	Application Type:	AIR POLLUTION CONTROL PERMIT
Issue or Entry Date:	10/15/2011	Application Subtype:	GENERAL POLUTION PREVENTION(P2)

#### CDPH Environmental Permit Details

Status:	CLOSED	Street No to:	1500
Applicant:	FUENTES JAIMIE	Direction:	W
Expiration Date:		Street Name:	ESTES
Data Source:	DEPT. OF PUBLIC HEALTH	Street Type:	AVE
Street No from:	1500		
Location:	POINT (-87.66821 42.01154)		
Comment:			

082956 [EQUIP ID: 01-00, QUANTITY: 1, DESCRIPTION: 801 - AREA, WOODWORK, NOTE: ],[EQUIP ID: 01-02, QUANTITY: 1, DESCRIPTION: 033 - FILTER, SIMPLE, NOTE: ]\*\*Note: Many records provided by the department have a truncated Comment field.

<a href="#">98</a>	1 of 3	SSW	0.18 / 933.67	605.71 / 7	COLE TAYLOR BANK 6928 N WAYNE ST CHICAGO IL 60626	FINDS/FRS
--------------------	--------	-----	---------------	------------	---	-----------

Registry ID:	110018477218
FIPS Code:	17031
HUC Code:	04040002
Site Type Name:	STATIONARY
Location Description:	
Supplemental Location:	
Create Date:	19-OCT-04
Update Date:	29-DEC-14
Interest Types:	STATE MASTER
SIC Codes:	
SIC Code Descriptions:	
NAICS Codes:	
NAICS Code Descriptions:	

Map Key	Number of Records	Direction	Distance (mi/ft)	Elev/Diff (ft)	Site	DB
Conveyor:		FRS-GEOCODE				
Federal Facility Code:						
Federal Agency Name:						
Tribal Land Code:						
Tribal Land Name:						
Congressional Dist No:	09					
Census Block Code:	170310105013005					
EPA Region Code:	05					
County Name:	COOK					
US/Mexico Border Ind:						
Latitude:	42.007073					
Longitude:	-87.665009					
Reference Point:	ENTRANCE POINT OF A FACILITY OR STATION					
Coord Collection Method:	ADDRESS MATCHING-HOUSE NUMBER					
Accuracy Value:	50					
Datum:	NAD83					
Source:						
Facility Detail Rprt URL:	https://ofmpub.epa.gov/frs_public2/fii_query_detail.disp_program_facility?p_registry_id=110018477218					
Data Source:	Facility Registry Service - Single File					
Program Acronyms:						
ACES:170000497380						

Map Key	Number of Records	Direction	Distance (mi/ft)	Elev/Diff (ft)	Site	DB
<a href="#">98</a>	3 of 3	SSW	0.18 / 933.67	605.71 / 7	Cole Taylor Bank 6928 N Wayne St Chicago IL 60626	IEPA DOCS

**Note:** Documents related to facilities in Illinois can be searched on the Illinois Environmental Protection Agency (IEPA) Document Explorer: <https://external.epa.illinois.gov/DocumentExplorer>

#### Details

<b>Site ID:</b>	170000497380	<b>Document Indicator:</b>	Yes
<b>System ID:</b>	0316015031	<b>Latitude:</b>	42.00762
<b>Interest Type:</b>	BOL	<b>Longitude:</b>	-87.66516
<b>Media Code:</b>	LAND	<b>X:</b>	-87.66515999999996
<b>Revision Date/Time:</b>	06/30/2003	<b>Y:</b>	42.007620000000003
<b>Collection Date:</b>	12/30/2003		

<a href="#">99</a>	1 of 1	S	0.18 / 954.44	602.43 / 3	FARWELL ESTATES CONDO ASSOC. 1307 W FARWELL AVE, CHICAGO, IL IL	PERMITS CHICAGO
--------------------	--------	---	---------------	------------	---	-----------------

<b>Application ID:</b>	DOEAIR28096	<b>Application Type:</b>	AIR POLLUTION CONTROL PERMIT
<b>Issue or Entry Date:</b>	09/23/2010	<b>Application Subtype:</b>	EQUIPMENT INSTALLATION

#### CDPH Environmental Permit Details

<b>Status:</b>	CLOSED	<b>Street No to:</b>	
<b>Applicant:</b>		<b>Direction:</b>	W
<b>Expiration Date:</b>	03/22/2011	<b>Street Name:</b>	FARWELL
<b>Data Source:</b>	HISTORIC DEPT. OF ENVIRONMENT	<b>Street Type:</b>	AVE
<b>Street No from:</b>	1307		
<b>Location:</b>	POINT (-87.66402 42.00673)		
<b>Comment:</b>			

QTY: 1.0 UNFIRED PRESSURE VESSEL: TANK/ MAKE AND MODEL: A.O. SMITH - T200-A/ DIMENSIONS: 34" X 88",QTY: 1.0 COMBUSTION EMISSION UNIT: BOILER/ MAKE AND MODEL: A.O. SMITH - HW-420/ MAXIMUM OUTPUT: 336,000 BTU/HR\*\*Note: Many records provided by the department have a truncated Comment field.

<a href="#">100</a>	1 of 4	WSW	0.18 / 965.13	593.73 / -5	Charles Variety & True Value 1512-1518 W Morse Ave Chicago, IL 60626 IL	UST
---------------------	--------	-----	---------------	-------------	---	-----

<b>Facility No:</b>	2030607	<b>Facility Type:</b>	Commercial / Retail
<b>Facility Status:</b>	Closed	<b>Owner Type:</b>	Private
<b>Fac Details Status:</b>	Closed	<b>Owner Status:</b>	Current Owner
<b>Fac Type Fac Details:</b>	Commercial / Retail	<b>County:</b>	Cook
<b>Owner Name:</b>	Salinger Charles		
<b>Facility URL:</b>	<a href="http://webapps.sfm.illinois.gov/ustsearch/Facility.aspx?ID=2030607">http://webapps.sfm.illinois.gov/ustsearch/Facility.aspx?ID=2030607</a>		

#### Tank Information

<i>Map Key</i>	<i>Number of Records</i>	<i>Direction</i>	<i>Distance (mi/ft)</i>	<i>Elev/Diff (ft)</i>	<i>Site</i>	<i>DB</i>
<b>Tank No:</b>	2				<b>Capacity:</b>	1000
<b>UI No:</b>					<b>Petroleum Use:</b>	Consumptive Use on Premises for Heating
<b>Status:</b>	Removed				<b>Product:</b>	Heating Oil
<b>Removed Date:</b>	9/23/1993				<b>CERCLA Substance:</b>	
<b>Install Date:</b>					<b>Current Age:</b>	
<b>Abandoned Date:</b>					<b>Abandoned Material:</b>	
<b>Last Used Date:</b>	10/1/1989				<b>Product Date:</b>	
<b>Red Tag Issue Date:</b>					<b>Fee Due:</b>	
<b>CAS Code:</b>					<b>Regulated Status:</b>	State
<b>OSFM First Noti Dt:</b>	6/30/1992					

#### Tank Information

<b>Tank No:</b>	1				<b>Capacity:</b>	1000
<b>UI No:</b>					<b>Petroleum Use:</b>	Consumptive Use on Premises for Heating
<b>Status:</b>	Removed				<b>Product:</b>	Heating Oil
<b>Removed Date:</b>	9/23/1993				<b>CERCLA Substance:</b>	
<b>Install Date:</b>					<b>Current Age:</b>	
<b>Abandoned Date:</b>					<b>Abandoned Material:</b>	
<b>Last Used Date:</b>	11/1/1983				<b>Product Date:</b>	
<b>Red Tag Issue Date:</b>					<b>Fee Due:</b>	
<b>CAS Code:</b>					<b>Regulated Status:</b>	State
<b>OSFM First Noti Dt:</b>	6/30/1992					

#### Owner Summary

<b>Owner No:</b>	U0023745	<b>Owner Status:</b>	Current Owner
<b>Owner Name:</b>	Salinger Charles	<b>Purchase Date:</b>	6/1/1968
<b>Ownership History:</b>	<a href="http://webapps.sfm.illinois.gov/ustsearch/Ownership.aspx?ID=2030607">http://webapps.sfm.illinois.gov/ustsearch/Ownership.aspx?ID=2030607</a>		

#### Owner Details

<b>Owner Name:</b>	Salinger Charles	<b>Type Financial Resp:</b>	
<b>Owner Status:</b>	Current Owner	<b>Fin Resp Rpt Due:</b>	
<b>Purchase Date:</b>	6/1/1968		
<b>Owner Address:</b>	3906 Enfield Ave Skokie, IL 60076		

#### Owner Summary

<b>Owner No:</b>	U0020055	<b>Owner Status:</b>	Former Owner
<b>Owner Name:</b>	Lasalle Natl Bk Land Trust 26645	<b>Purchase Date:</b>	12/31/1967
<b>Ownership History:</b>	<a href="http://webapps.sfm.illinois.gov/ustsearch/Ownership.aspx?ID=2030607">http://webapps.sfm.illinois.gov/ustsearch/Ownership.aspx?ID=2030607</a>		

#### Facility Details

<b>MFD Forms Status:</b>	<b>Green Tag Decal:</b>
<b>MFD Permit Issue Dt:</b>	<b>Green Tag Issue Date:</b>
<b>MFD Permit Exp Dt:</b>	<b>Green Tag Exp Date:</b>

Map Key	Number of Records	Direction	Distance (mi/ft)	Elev/Diff (ft)	Site	DB
Property Parcel:			Motor Fuel Type:			
Pending Nov:	No					
Permit History Link:		<a href="https://webapps.sfm.illinois.gov/USTPortal/Permit/FacilityPermitList/2030607">https://webapps.sfm.illinois.gov/USTPortal/Permit/FacilityPermitList/2030607</a>				

<a href="#">100</a>	2 of 4	WSW	0.18 / 965.13	593.73 / -5	CHARLES VARIETY & TRUE VALUE 1512-1518 W MORSE AVE CHICAGO IL 60626	FINDS/FRS
Registry ID:	110018477263					
FIPS Code:	17031					
HUC Code:	04040002					
Site Type Name:	STATIONARY					
Location Description:						
Supplemental Location:						
Create Date:	19-OCT-04					
Update Date:	18-MAR-06					
Interest Types:	STATE MASTER					
SIC Codes:						
SIC Code Descriptions:						
NAICS Codes:						
NAICS Code Descriptions:						
Conveyor:	FRS-GEOCODE					
Federal Facility Code:						
Federal Agency Name:						
Tribal Land Code:						
Tribal Land Name:						
Congressional Dist No:	09					
Census Block Code:	170310106004011					
EPA Region Code:	05					
County Name:	COOK					
US/Mexico Border Ind:						
Latitude:	42.00787					
Longitude:	-87.668293					
Reference Point:	ENTRANCE POINT OF A FACILITY OR STATION					
Coord Collection Method:	ADDRESS MATCHING-HOUSE NUMBER					
Accuracy Value:	150					
Datum:	NAD83					
Source:						
Facility Detail Rprt URL:	<a href="https://ofmpub.epa.gov/frs_public2/fii_query_detail.disp_program_facility?p_registry_id=110018477263">https://ofmpub.epa.gov/frs_public2/fii_query_detail.disp_program_facility?p_registry_id=110018477263</a>					
Data Source:	Facility Registry Service - Single File					
Program Acronyms:						
ACES:170000497415						

<a href="#">100</a>	3 of 4	WSW	0.18 / 965.13	593.73 / -5	CHARLES VARIETY & TRUE VALUE 1512 W MORSE AVE, CHICAGO, IL IL	PERMITS CHICAGO
Application ID:		DOEUST100467		Application Type:		UNDERGROUND STORAGE TANK



Map Key	Number of Records	Direction	Distance (mi/ft)	Elev/Diff (ft)	Site	DB
Issue or Entry Date:		09/01/1993		Application Subtype:		REMOVAL
<b><u>CDPH Environmental Permit Details</u></b>						
Status:	CLOSED			Street No to:		
Applicant:	BURT KATZ			Direction:		W
Expiration Date:	03/17/1994			Street Name:		MORSE
Data Source:	HISTORIC DEPT. OF ENVIRONMENT			Street Type:		AVE
Street No from:	1512					
Location:	POINT (-87.6684 42.00785)					
Comment:						
[CONTRACTOR: MANKOFF EQUIPMENT]**Note: Many records provided by the department have a truncated Comment field.						
<a href="#">100</a>	4 of 4	WSW	0.18 / 965.13	593.73 / -5	Charles Variety & True Value 1512-1518 W Morse Ave Chicago IL 60626	IEPA DOCS
Note:	Documents related to facilities in Illinois can be searched on the Illinois Environmental Protection Agency (IEPA) Document Explorer: <a href="https://external.epa.illinois.gov/DocumentExplorer">https://external.epa.illinois.gov/DocumentExplorer</a>					
<b><u>Details</u></b>						
Site ID:	170000497415			Document Indicator:		No
System ID:	0316015041			Latitude:		42.00801
Interest Type:	BOL			Longitude:		-87.66858
Media Code:	LAND			X:		-87.66857999999996
Revision Date/Time:	06/30/2003			Y:		42.008010000000007
Collection Date:	10/01/1998					
<a href="#">101</a>	1 of 1	SE	0.18 / 967.81	595.02 / -4	FLAIRWOOD CONDOMINIUM 1207 W FARWELL AVE IL	PERMITS CHICAGO
Application ID:	ENVAIR1629335			Application Type:		AIR POLLUTION CONTROL PERMIT
Issue or Entry Date:	12/22/2021			Application Subtype:		GENERAL POLLUTION PREVENTION(P2)
<b><u>CDPH Environmental Permit Details</u></b>						
Status:	CLOSED			Street No to:		
Applicant:	HOLLUB HEATING, INC.			Direction:		W
Expiration Date:				Street Name:		FARWELL
Data Source:	DEPT. OF PUBLIC HEALTH			Street Type:		AVE
Street No from:	1207					
Location:	POINT (-87.66181500999994 42.00655199700003)					
Comment:						
INSTALLED REPLACEMENT HEATING BOILER FOR THE BUILDING [EQUIP ID: , QUANTITY: 1, DESCRIPTION: 090C - BOILER OUTPUT 966,000 BTU/HR AND LESS THAN 2,888,000 BTU/HR, NOTE: ]**Note: Many records provided by the department have a truncated Comment field.						

Map Key	Number of Records	Direction	Distance (mi/ft)	Elev/Diff (ft)	Site	DB
<a href="#">102</a>	1 of 2	WSW	0.18 / 973.57	590.08 / -9	ADEL GHOBRIAL 1523 W LUNT AVE, CHICAGO, IL IL	PERMITS CHICAGO

**Application ID:** DOEAIR20175      **Application Type:** AIR POLLUTION CONTROL PERMIT  
**Issue or Entry Date:** 11/28/2006      **Application Subtype:** EQUIPMENT INSTALLATION

**CDPH Environmental Permit Details**

**Status:** CLOSED      **Street No to:**  
**Applicant:**      **Direction:** W  
**Expiration Date:** 05/27/2007      **Street Name:** LUNT  
**Data Source:** HISTORIC DEPT. OF ENVIRONMENT      **Street Type:** AVE  
**Street No from:** 1523  
**Location:** POINT (-87.66876 42.00861)  
**Comment:**

QTY: 1.0 ARCHITECTURAL SURFACE CLEANING: GRINDING/ DUST SUPPRESSION METHOD: TARPS & SAWTECH VAC/ PERMIT EXPIRES: 06/30/2007\*\*Note: Many records provided by the department have a truncated Comment field.

<a href="#">102</a>	2 of 2	WSW	0.18 / 973.57	590.08 / -9	ADELL GHOBRIAL 1523 W LUNT AVE, CHICAGO, IL IL	PERMITS CHICAGO
---------------------	--------	-----	---------------	-------------	--	--------------------

**Application ID:** DOEAIR23332      **Application Type:** AIR POLLUTION CONTROL PERMIT  
**Issue or Entry Date:** 08/26/2008      **Application Subtype:** EQUIPMENT INSTALLATION

**CDPH Environmental Permit Details**

**Status:** CLOSED      **Street No to:**  
**Applicant:**      **Direction:** W  
**Expiration Date:** 02/22/2009      **Street Name:** LUNT  
**Data Source:** HISTORIC DEPT. OF ENVIRONMENT      **Street Type:** AVE  
**Street No from:** 1523  
**Location:** POINT (-87.66876 42.00861)  
**Comment:**

QTY: 1.0 COMBUSTION EMISSION UNIT: BOILER/ MAKE AND MODEL: WEIL MCLAIN - 10-88-S/ MAXIMUM OUTPUT: 1,789,000 BTU/HR\*\*Note: Many records provided by the department have a truncated Comment field.

<a href="#">103</a>	1 of 1	ESE	0.19 / 979.17	587.88 / -11	1116 W MORSE 1116 W MORSE CHICAGO IL 60626	FINDS/FRS
---------------------	--------	-----	---------------	--------------	--	-----------

**Registry ID:** 110063975355  
**FIPS Code:** 17031  
**HUC Code:** 04040002  
**Site Type Name:** STATIONARY  
**Location Description:**  
**Supplemental Location:**  
**Create Date:** 16-APR-15  
**Update Date:**

Map Key	Number of Records	Direction	Distance (mi/ft)	Elev/Diff (ft)	Site	DB
Interest Types:		STATE MASTER				
SIC Codes:						
SIC Code Descriptions:						
NAICS Codes:						
NAICS Code Descriptions:						
Conveyor:		FRS-GEocode				
Federal Facility Code:						
Federal Agency Name:						
Tribal Land Code:						
Tribal Land Name:						
Congressional Dist No:		09				
Census Block Code:		170310104001000				
EPA Region Code:		05				
County Name:		COOK				
US/Mexico Border Ind:						
Latitude:		42.008				
Longitude:		-87.65969				
Reference Point:		CENTER OF A FACILITY OR STATION				
Coord Collection Method:		ADDRESS MATCHING-HOUSE NUMBER				
Accuracy Value:		30				
Datum:		NAD83				
Source:						
Facility Detail Rprt URL:		<a href="https://ofmpub.epa.gov/frs_public2/fii_query_detail.disp_program_facility?p_registry_id=110063975355">https://ofmpub.epa.gov/frs_public2/fii_query_detail.disp_program_facility?p_registry_id=110063975355</a>				
Data Source:		Facility Registry Service - Single File				
Program Acronyms:						
ACES:170002090573						

<a href="#">104</a>	1 of 4	NNE	0.19 / 993.28	577.15 / -22	Leone Beach Park 1222 W Touhy Ave Chicago, IL 60626 IL	UST
Facility No:		2027294		Facility Type:		None
Facility Status:		Closed		Owner Type:		
Fac Details Status:		Closed		Owner Status:		Current Owner
Fac Type Fac Details:		None		County:		Cook
Owner Name:		Chicago Park District				
Facility URL:		<a href="http://webapps.sfm.illinois.gov/ustsearch/Facility.aspx?ID=2027294">http://webapps.sfm.illinois.gov/ustsearch/Facility.aspx?ID=2027294</a>				

#### Tank Information

<b>Tank No:</b>	1	<b>Capacity:</b>	275
<b>UI No:</b>		<b>Petroleum Use:</b>	
<b>Status:</b>	Removed	<b>Product:</b>	Gasoline
<b>Removed Date:</b>	10/8/1999	<b>CERCLA Substance:</b>	
<b>Install Date:</b>	1/1/1995	<b>Current Age:</b>	4
<b>Abandoned Date:</b>		<b>Abandoned Material:</b>	
<b>Last Used Date:</b>	12/1/1975	<b>Product Date:</b>	1/1/1995
<b>Red Tag Issue Date:</b>		<b>Fee Due:</b>	

Map Key	Number of Records	Direction	Distance (mi/ft)	Elev/Diff (ft)	Site	DB
---------	-------------------	-----------	------------------	----------------	------	----

CAS Code:		Regulated Status:	Federal
OSFM First Noti Dt:	10/17/1988		

**Owner Summary**

Owner No:	U0002888	Owner Status:	Current Owner
Owner Name:	Chicago Park District	Purchase Date:	
Ownership History:	http://webapps.sfm.illinois.gov/ustsearch/Ownership.aspx?ID=2027294		

**Owner Details**

Owner Name:	Chicago Park District	Type Financial Resp:	Self-Insurance
Owner Status:	Current Owner	Fin Resp Rpt Due:	
Purchase Date:			
Owner Address:	541 North Fairbanks Court Chicago, IL 60611		

**Facility Details**

MFD Forms Status:		Green Tag Decal:	
MFD Permit Issue Dt:		Green Tag Issue Date:	
MFD Permit Exp Dt:		Green Tag Exp Date:	
Property Parcel:		Motor Fuel Type:	
Pending Nov:	No		
Permit History Link:	https://webapps.sfm.illinois.gov/USTPortal/Permit/FacilityPermitList/2027294		

<a href="#">104</a>	2 of 4	NNE	0.19 / 993.28	577.15 / -22	LEONE BEACH PARK 1222 W TOUHY AVE CHICAGO IL	TANKS CHICAGO
---------------------	--------	-----	---------------	--------------	--	------------------

Facility ID:	2027294
Owner:	See Environmental Permit Dataset
Data Source(s):	DEPT. OF PUBLIC HEALTH

**Detail(s)**

Tank ID:	0001	Street No from:	1222
Installation Date:		Street No to:	1222
Removal Date:		Street Name:	TOUHY
Last Used Date:		Street Type:	AVE
Tank Type:	UNDERGROUND STORAGE TANK	Direction:	W
Tank Material:		Latitude:	42.01294580164805
Tank Construction:		Longitude:	-87.66306048094017
Tank Product:	GASOLINE		
Tank Capacity:	560		
Location:	POINT (-87.66306048094017 42.01294580164805)		
Comment:			

<a href="#">104</a>	3 of 4	NNE	0.19 / 993.28	577.15 / -22	LEONE BEACH PARK 1222 W TOUHY AVE, CHICAGO, IL	PERMITS CHICAGO
---------------------	--------	-----	---------------	--------------	---	--------------------

Map Key	Number of Records	Direction	Distance (mi/ft)	Elev/Diff (ft)	Site	DB
---------	-------------------	-----------	------------------	----------------	------	----

IL

<b>Application ID:</b>	DOEUST105104	<b>Application Type:</b>	UNDERGROUND STORAGE TANK
<b>Issue or Entry Date:</b>	07/27/1999	<b>Application Subtype:</b>	REMOVAL

**CDPH Environmental Permit Details**

<b>Status:</b>	CLOSED	<b>Street No to:</b>	
<b>Applicant:</b>	JOHN GIANNOPOULOS	<b>Direction:</b>	W
<b>Expiration Date:</b>	02/16/2000	<b>Street Name:</b>	TOUHY
<b>Data Source:</b>	HISTORIC DEPT. OF ENVIRONMENT	<b>Street Type:</b>	AVE
<b>Street No from:</b>	1222		
<b>Location:</b>	POINT (-87.66223 42.01287)		
<b>Comment:</b>			

[CONTRACTOR: AMERICAN TANK INC] NO RELEASE SITE.\*\*Note: Many records provided by the department have a truncated Comment field.

<a href="#">104</a>	4 of 4	NNE	0.19 / 993.28	577.15 / -22	Chicago Park Dist 1222 W Touhy Ave Chicago IL 60626	IEPA DOCS
---------------------	--------	-----	---------------	--------------	---	-----------

**Note:** Documents related to facilities in Illinois can be searched on the Illinois Environmental Protection Agency (IEPA) Document Explorer: <https://external.epa.illinois.gov/DocumentExplorer>

**Details**

<b>Site ID:</b>	170000255836	<b>Document Indicator:</b>	No
<b>System ID:</b>	0316015010	<b>Latitude:</b>	42.01298
<b>Interest Type:</b>	BOL	<b>Longitude:</b>	-87.66239
<b>Media Code:</b>	LAND	<b>X:</b>	-87.66238999999996
<b>Revision Date/Time:</b>	06/30/2003	<b>Y:</b>	42.012980000000003
<b>Collection Date:</b>	12/30/2003		

<a href="#">105</a>	1 of 1	SSW	0.19 / 1,001.64	604.12 / 5	HERBERT SCHWAB 1317 W FARWELL AVE IL	PERMITS CHICAGO
---------------------	--------	-----	-----------------	------------	--	-----------------

<b>Application ID:</b>	ENVAIR135963	<b>Application Type:</b>	AIR POLLUTION CONTROL PERMIT
<b>Issue or Entry Date:</b>	10/15/2013	<b>Application Subtype:</b>	GENERAL POLUTION PREVENTION(P2)

**CDPH Environmental Permit Details**

<b>Status:</b>	CLOSED	<b>Street No to:</b>	
<b>Applicant:</b>	FEWER BOILER	<b>Direction:</b>	W
<b>Expiration Date:</b>		<b>Street Name:</b>	FARWELL
<b>Data Source:</b>	DEPT. OF PUBLIC HEALTH	<b>Street Type:</b>	AVE
<b>Street No from:</b>	1317		
<b>Location:</b>	POINT (-87.66457 42.00673)		
<b>Comment:</b>			

[EQUIP ID: , QUANTITY: 1, DESCRIPTION: 090C - BOILER OUTPUT 966,000 BTU/HR AND LESS THAN 2,888,000 BTU/HR, NOTE: ]\*\*Note: Many

Map Key	Number of Records	Direction	Distance (mi/ft)	Elev/Diff (ft)	Site	DB
records provided by the department have a truncated Comment field.						
<a href="#">106</a>	1 of 1	WSW	0.19 / 1,017.27	592.57 / -6	Morningside Court Apartments 1520 W Morse Ave Chicago IL 60626	REM ASSESS

**Name (SWAP):** Morningside Court Apartments  
**Address (SWAP):** 1520 W Morse Ave  
**City (SWAP):** Chicago  
**State (SWAP):** IL  
**Postal Code (SWAP):** 60626  
**Name(Doc Expl):** Morningside Court Apartments - 170000839831  
**Address (Doc Expl):** 1520 W Morse Ave  
**City (Doc Expl):** Chicago  
**State (Doc Expl):** IL  
**Zip (Doc Expl):** 60626  
**Data Source(s):** IEPA Document Explorer - Facility/Site Search; IEPA Document Explorer - Geographic Search  
**Note:** Documents related to facilities in Illinois can be search on the Illinois Environmental Protection Agency (IEPA) Document Explorer: <https://external.epa.illinois.gov/DocumentExplorer>

#### IEPA Document Explorer

<b>Site ID:</b>	170000839831	<b>Originating Bureau:</b>	Bureau of Land
<b>Program ID:</b>	0316015080	<b>Document Count:</b>	29
<b>Category:</b>	Site Remediation - Technical	<b>Total Pages:</b>	632
<b>Category URL:</b>	<a href="https://docuware67.illinois.gov/DocuWare/PlatformRO/WebClient/3/Integration?lc=VXNlcj1kd3B1YmxpY1xuUHdkPU4xbWRhJHRyYXRvcIBANTU1&amp;p=RLV&amp;rl=ce728c9a-11c1-4ddf-9003-314169ab1943&amp;tw=Results&amp;q=W0lFUEFJRf09ljE3MDAwMDgzOTgzMSIgQU5EIFtDQVRFR09SWV09ljMxQSI1">https://docuware67.illinois.gov/DocuWare/PlatformRO/WebClient/3/Integration?lc=VXNlcj1kd3B1YmxpY1xuUHdkPU4xbWRhJHRyYXRvcIBANTU1&amp;p=RLV&amp;rl=ce728c9a-11c1-4ddf-9003-314169ab1943&amp;tw=Results&amp;q=W0lFUEFJRf09ljE3MDAwMDgzOTgzMSIgQU5EIFtDQVRFR09SWV09ljMxQSI1</a>		

#### IEPA Docuware (SWAP)

<b>Site ID:</b>	170000839831	<b>Document Indicator:</b>	Yes
<b>System ID:</b>	0316015080	<b>Latitude:</b>	42.00834
<b>Interest Type:</b>	VSRU	<b>Longitude:</b>	-87.66379
<b>Media Code:</b>	LAND	<b>X:</b>	-87.66378999999995
<b>Collection Date:</b>	05/22/2003	<b>Y:</b>	42.00834000000003
<b>Revision Date/Time:</b>	06/30/2003		

#### IEPA Docuware (SWAP)

<b>Site ID:</b>	170000839831	<b>Document Indicator:</b>	Yes
<b>System ID:</b>	0316015080	<b>Latitude:</b>	42.008338
<b>Interest Type:</b>	BOL	<b>Longitude:</b>	-87.663788
<b>Media Code:</b>	LAND	<b>X:</b>	-87.66378799999995
<b>Collection Date:</b>	01/31/2012	<b>Y:</b>	42.00833800000004
<b>Revision Date/Time:</b>	06/30/2003		

<a href="#">107</a>	1 of 5	WSW	0.19 / 1,020.20	595.00 / -4	Apartment Building 6930 N. Greenview St. Chicago, IL 60626	UST
---------------------	--------	-----	--------------------	----------------	--	-----

Map Key	Number of Records	Direction	Distance (mi/ft)	Elev/Diff (ft)	Site	DB
---------	-------------------	-----------	------------------	----------------	------	----

IL

<b>Facility No:</b>	2046033	<b>Facility Type:</b>	Residence (Non-Farm)
<b>Facility Status:</b>	Exempt	<b>Owner Type:</b>	Private
<b>Fac Details Status:</b>	Exempt	<b>Owner Status:</b>	Current Owner
<b>Fac Type Fac Details:</b>	Residence (Non-Farm)	<b>County:</b>	Cook
<b>Owner Name:</b>	6930 N. Greenview, LLC		
<b>Facility URL:</b>	http://webapps.sfm.illinois.gov/ustsearch/Facility.aspx?ID=2046033		

#### Tank Information

<b>Tank No:</b>	1	<b>Capacity:</b>	275
<b>UI No:</b>		<b>Petroleum Use:</b>	
<b>Status:</b>	Removed	<b>Product:</b>	Heating Oil
<b>Removed Date:</b>	12/15/2015	<b>CERCLA Substance:</b>	
<b>Install Date:</b>		<b>Current Age:</b>	
<b>Abandoned Date:</b>		<b>Abandoned Material:</b>	
<b>Last Used Date:</b>	12/31/1973	<b>Product Date:</b>	
<b>Red Tag Issue Date:</b>		<b>Fee Due:</b>	\$0.00
<b>CAS Code:</b>		<b>Regulated Status:</b>	State
<b>OSFM First Noti Dt:</b>	1/4/2016		

#### Tank Information

<b>Tank No:</b>	2	<b>Capacity:</b>	275
<b>UI No:</b>		<b>Petroleum Use:</b>	
<b>Status:</b>	Removed	<b>Product:</b>	Heating Oil
<b>Removed Date:</b>	12/15/2015	<b>CERCLA Substance:</b>	
<b>Install Date:</b>		<b>Current Age:</b>	
<b>Abandoned Date:</b>		<b>Abandoned Material:</b>	
<b>Last Used Date:</b>	12/31/1973	<b>Product Date:</b>	
<b>Red Tag Issue Date:</b>		<b>Fee Due:</b>	
<b>CAS Code:</b>		<b>Regulated Status:</b>	State
<b>OSFM First Noti Dt:</b>	1/4/2016		

#### Tank Information

<b>Tank No:</b>	5	<b>Capacity:</b>	275
<b>UI No:</b>		<b>Petroleum Use:</b>	
<b>Status:</b>	Removed	<b>Product:</b>	Heating Oil
<b>Removed Date:</b>	12/16/2015	<b>CERCLA Substance:</b>	
<b>Install Date:</b>		<b>Current Age:</b>	
<b>Abandoned Date:</b>		<b>Abandoned Material:</b>	
<b>Last Used Date:</b>	12/31/1973	<b>Product Date:</b>	
<b>Red Tag Issue Date:</b>		<b>Fee Due:</b>	
<b>CAS Code:</b>		<b>Regulated Status:</b>	State
<b>OSFM First Noti Dt:</b>	1/4/2016		



Map Key	Number of Records	Direction	Distance (mi/ft)	Elev/Diff (ft)	Site	DB
---------	-------------------	-----------	------------------	----------------	------	----

#### Tank Information

Tank No:	6	Capacity:	275
UI No:		Petroleum Use:	
Status:	Removed	Product:	Heating Oil
Removed Date:	12/16/2015	CERCLA Substance:	
Install Date:		Current Age:	
Abandoned Date:		Abandoned Material:	
Last Used Date:	12/31/1973	Product Date:	
Red Tag Issue Date:		Fee Due:	
CAS Code:		Regulated Status:	State
OSFM First Noti Dt:	1/4/2016		

#### Tank Information

Tank No:	3	Capacity:	275
UI No:		Petroleum Use:	
Status:	Removed	Product:	Heating Oil
Removed Date:	12/15/2015	CERCLA Substance:	
Install Date:		Current Age:	
Abandoned Date:		Abandoned Material:	
Last Used Date:	12/31/1973	Product Date:	
Red Tag Issue Date:		Fee Due:	
CAS Code:		Regulated Status:	State
OSFM First Noti Dt:	1/4/2016		

#### Tank Information

Tank No:	4	Capacity:	275
UI No:		Petroleum Use:	
Status:	Removed	Product:	Heating Oil
Removed Date:	12/16/2015	CERCLA Substance:	
Install Date:		Current Age:	
Abandoned Date:		Abandoned Material:	
Last Used Date:	12/31/1973	Product Date:	
Red Tag Issue Date:		Fee Due:	
CAS Code:		Regulated Status:	State
OSFM First Noti Dt:	1/4/2016		

#### Owner Summary

Owner No:	U0038050	Owner Status:	Current Owner
Owner Name:	6930 N. Greenview, LLC	Purchase Date:	
Ownership History:	<a href="http://webapps.sfm.illinois.gov/ustsearch/Ownership.aspx?ID=2046033">http://webapps.sfm.illinois.gov/ustsearch/Ownership.aspx?ID=2046033</a>		

#### Owner Details

Owner Name:	6930 N. Greenview, LLC	Type Financial Resp:	
-------------	------------------------	----------------------	--

Map Key	Number of Records	Direction	Distance (mi/ft)	Elev/Diff (ft)	Site	DB
---------	-------------------	-----------	------------------	----------------	------	----

Owner Status: Current Owner Fin Resp Rpt Due:  
 Purchase Date:  
 Owner Address: 158 Wagner Rd. Northfield, IL 60093

#### Facility Details

MFD Forms Status: Green Tag Decal:  
 MFD Permit Issue Dt: Green Tag Issue Date:  
 MFD Permit Exp Dt: Green Tag Exp Date:  
 Property Parcel: Motor Fuel Type:  
 Pending Nov: No  
 Permit History Link: https://webapps.sfm.illinois.gov/USTPortal/Permit/FacilityPermitList/2046033

<a href="#">107</a>	2 of 5	WSW	0.19 / 1,020.20	595.00 / -4	HUNTER PROPERTIES, INC. 6930 N GREENVIEW AVE, CHICAGO, IL IL	PERMITS CHICAGO
---------------------	--------	-----	-----------------	-------------	---	--------------------

Application ID: DOEAIR25201 Application Type: AIR POLLUTION CONTROL PERMIT  
 Issue or Entry Date: 09/09/2009 Application Subtype: EQUIPMENT INSTALLATION

#### CDPH Environmental Permit Details

Status: CLOSED Street No to:  
 Applicant: Direction: N  
 Expiration Date: 03/08/2010 Street Name: GREENVIEW  
 Data Source: HISTORIC DEPT. OF ENVIRONMENT Street Type: AVE  
 Street No from: 6930  
 Location: POINT (-87.66784 42.00772)  
 Comment:

QTY: 1.0 COMBUSTION EMISSION UNIT: BOILER/ MAKE AND MODEL: A.O. SMITH-HW-670/ MAXIMUM OUTPUT: 540,000 BTU/HR\*\*Note: Many records provided by the department have a truncated Comment field.

<a href="#">107</a>	3 of 5	WSW	0.19 / 1,020.20	595.00 / -4	APARMENT BUILDING 6930 N GREENVIEW AVE IL	PERMITS CHICAGO
---------------------	--------	-----	-----------------	-------------	---	--------------------

Application ID: USTREM189686 Application Type: UNDERGROUND STORAGE TANK  
 Issue or Entry Date: 11/18/2015 Application Subtype: REMOVAL

#### CDPH Environmental Permit Details

Status: OPEN Street No to:  
 Applicant: 6930 N GREENVIEW LLC Direction: N  
 Expiration Date: 05/17/2016 Street Name: GREENVIEW  
 Data Source: DEPT. OF PUBLIC HEALTH Street Type: AVE  
 Street No from: 6930  
 Location: POINT (-87.66784 42.00772)  
 Comment:

Map Key	Number of Records	Direction	Distance (mi/ft)	Elev/Diff (ft)	Site	DB
---------	-------------------	-----------	------------------	----------------	------	----

{APPLICATION COMMENTS: [CONTRACTOR: R.W. COLLINS CO. ]6930 N GREENVIEW ST}{TANKS: (FACILITY TANK ID: , APPLICATION TANK ID: 1, CAPACITY: 3,000, MANUFACTURER: , PRODUCT: HEATING OI, OUT OF SERVICE DATE: 31-DEC-73, , IN SERVICE? N)}\*\*Note: Many records provided by the department have a truncated Comment field.

<a href="#">107</a>	4 of 5	WSW	0.19 / 1,020.20	595.00 / -4	GRZEGOR ZWIERCZ 6930 N GREENVIEW AVE, CHICAGO, IL IL	PERMITS CHICAGO
---------------------	--------	-----	--------------------	----------------	---	--------------------

Application ID:	DOEAIR29917	Application Type:	AIR POLLUTION CONTROL PERMIT
Issue or Entry Date:	08/29/2011	Application Subtype:	EQUIPMENT INSTALLATION

#### CDPH Environmental Permit Details

Status:	CLOSED	Street No to:	
Applicant:		Direction:	N
Expiration Date:	02/25/2012	Street Name:	GREENVIEW
Data Source:	HISTORIC DEPT. OF ENVIRONMENT	Street Type:	AVE
Street No from:	6930		
Location:	POINT (-87.66784 42.00772)		
Comment:			

QTY: 1.0 ARCHITECTURAL SURFACE CLEANING: GRINDING/ DUST SUPPRESSION METHOD: TARPS & VACS/ PERMIT EXPIRES: 08/24/2012\*\*Note: Many records provided by the department have a truncated Comment field.

<a href="#">107</a>	5 of 5	WSW	0.19 / 1,020.20	595.00 / -4	Apartment Building 6930 N. Greenview St. IL	PERMITS CHICAGO
---------------------	--------	-----	--------------------	----------------	---	--------------------

Application ID:	01281-2015REM	Application Type:	UNDERGROUND STORAGE TANK
Issue or Entry Date:	11/17/2015	Application Subtype:	REMOVAL

#### CDPH Environmental Permit Details

Status:	APPROVED / ISSUED	Street No to:	
Applicant:		Direction:	
Expiration Date:	05/17/2016	Street Name:	
Data Source:	OSFM	Street Type:	
Street No from:			
Location:	POINT (-87.63244999999995 41.8842500000000065)		
Comment:			

Facility (Residence (Non-Farm); Exempt )\*\*Note: Many records provided by the department have a truncated Comment field.

<a href="#">108</a>	1 of 2	WSW	0.20 / 1,049.24	595.87 / -3	JAMES TISCH 6922 N GREENVIEW AVE, CHICAGO, IL IL	PERMITS CHICAGO
---------------------	--------	-----	--------------------	----------------	---	--------------------

Application ID:	DOEAIR21926	Application Type:	AIR POLLUTION CONTROL PERMIT
Issue or Entry Date:	10/30/2007	Application Subtype:	EQUIPMENT INSTALLATION

Map Key	Number of Records	Direction	Distance (mi/ft)	Elev/Diff (ft)	Site	DB
---------	-------------------	-----------	------------------	----------------	------	----

**CDPH Environmental Permit Details**

<b>Status:</b>	CLOSED	<b>Street No to:</b>	
<b>Applicant:</b>		<b>Direction:</b>	N
<b>Expiration Date:</b>	04/27/2008	<b>Street Name:</b>	GREENVIEW
<b>Data Source:</b>	HISTORIC DEPT. OF ENVIRONMENT	<b>Street Type:</b>	AVE
<b>Street No from:</b>	6922		
<b>Location:</b>	POINT (-87.66783 42.00739)		
<b>Comment:</b>			

QTY: 1.0 ARCHITECTURAL SURFACE CLEANING: CHEM WASH/ DUST SUPPRESSION METHOD: TARPS/ PERMIT EXPIRES: 10/15/2008\*\*Note: Many records provided by the department have a truncated Comment field.

<a href="#">108</a>	2 of 2	WSW	0.20 / 1,049.24	595.87 / -3	DDJ VINTAGE RENOVATION 6922 N GREENVIEW AVE, CHICAGO, IL	PERMITS CHICAGO
---------------------	--------	-----	--------------------	----------------	--	--------------------

<b>Application ID:</b>	DOEAIR22601	<b>Application Type:</b>	AIR POLLUTION CONTROL PERMIT
<b>Issue or Entry Date:</b>	03/31/2008	<b>Application Subtype:</b>	EQUIPMENT INSTALLATION

**CDPH Environmental Permit Details**

<b>Status:</b>	CLOSED	<b>Street No to:</b>	
<b>Applicant:</b>		<b>Direction:</b>	N
<b>Expiration Date:</b>	09/27/2008	<b>Street Name:</b>	GREENVIEW
<b>Data Source:</b>	HISTORIC DEPT. OF ENVIRONMENT	<b>Street Type:</b>	AVE
<b>Street No from:</b>	6922		
<b>Location:</b>	POINT (-87.66783 42.00739)		
<b>Comment:</b>			

QTY: 1.0 COMBUSTION EMISSION UNIT: BOILER/ MAKE AND MODEL: A.O. SMITH - FGC - 100/ MAXIMUM OUTPUT: 60,080 BTU/HR\*\*Note: Many records provided by the department have a truncated Comment field.

<a href="#">109</a>	1 of 1	WNW	0.20 / 1,075.82	590.27 / -9	LANDSTAR DEV. 1525 W ESTES AVE, CHICAGO, IL	PERMITS CHICAGO
---------------------	--------	-----	--------------------	----------------	--	--------------------

<b>Application ID:</b>	DOEAIR22406	<b>Application Type:</b>	AIR POLLUTION CONTROL PERMIT
<b>Issue or Entry Date:</b>	01/29/2008	<b>Application Subtype:</b>	EQUIPMENT INSTALLATION

**CDPH Environmental Permit Details**

<b>Status:</b>	CLOSED	<b>Street No to:</b>	
<b>Applicant:</b>		<b>Direction:</b>	W
<b>Expiration Date:</b>	07/27/2008	<b>Street Name:</b>	ESTES
<b>Data Source:</b>	HISTORIC DEPT. OF ENVIRONMENT	<b>Street Type:</b>	AVE
<b>Street No from:</b>	1525		
<b>Location:</b>	POINT (-87.66898 42.01152)		
<b>Comment:</b>			

Map Key	Number of Records	Direction	Distance (mi/ft)	Elev/Diff (ft)	Site	DB
---------	-------------------	-----------	------------------	----------------	------	----

QTY: 1.0 COMBUSTION EMISSION UNIT: BOILER/ MAKE AND MODEL: WEIL MCLAIN-688S/ MAXIMUM OUTPUT: 1,026,000 BTU/HR\*\*Note: Many records provided by the department have a truncated Comment field.

<a href="#">110</a>	1 of 1	WSW	0.21 / 1,117.90	589.99 / -9	URBAN/MORSE SENIORS 1528 W MORSE AVE, CHICAGO, IL IL	PERMITS CHICAGO
---------------------	--------	-----	--------------------	----------------	--	--------------------

<b>Application ID:</b>	DOEAIR7869	<b>Application Type:</b>	AIR POLLUTION CONTROL PERMIT
<b>Issue or Entry Date:</b>	12/15/2000	<b>Application Subtype:</b>	EQUIPMENT INSTALLATION

**CDPH Environmental Permit Details**

<b>Status:</b>	CLOSED	<b>Street No to:</b>	
<b>Applicant:</b>		<b>Direction:</b>	W
<b>Expiration Date:</b>	06/13/2001	<b>Street Name:</b>	MORSE
<b>Data Source:</b>	HISTORIC DEPT. OF ENVIRONMENT	<b>Street Type:</b>	AVE
<b>Street No from:</b>	1528		
<b>Location:</b>	POINT (-87.66909 42.00785)		
<b>Comment:</b>			

QTY: 1.0 SANDBLASTING - HYDROFLUORIC ACID OVER SPARY SUPPRESSION: PLASTIC TARPS WASTE DISPOSAL: DUMPSTER\*\*Note: Many records provided by the department have a truncated Comment field.

<a href="#">111</a>	1 of 1	WNW	0.21 / 1,120.35	590.59 / -8	TUDOR COMMONS CONDO 1527 W ESTES AVE, CHICAGO, IL IL	PERMITS CHICAGO
---------------------	--------	-----	--------------------	----------------	--	--------------------

<b>Application ID:</b>	DOEAIR19846	<b>Application Type:</b>	AIR POLLUTION CONTROL PERMIT
<b>Issue or Entry Date:</b>	10/31/2006	<b>Application Subtype:</b>	EQUIPMENT INSTALLATION

**CDPH Environmental Permit Details**

<b>Status:</b>	CLOSED	<b>Street No to:</b>	
<b>Applicant:</b>		<b>Direction:</b>	W
<b>Expiration Date:</b>	04/29/2007	<b>Street Name:</b>	ESTES
<b>Data Source:</b>	HISTORIC DEPT. OF ENVIRONMENT	<b>Street Type:</b>	AVE
<b>Street No from:</b>	1527		
<b>Location:</b>	POINT (-87.66918 42.01152)		
<b>Comment:</b>			

QTY: 1.0 COMBUSTION EMISSION UNIT: BOILER/ MAKE AND MODEL: WEIL MCLAIN-LGB 14S/ MAXIMUM OUTPUT: 1,035,000 BTU/HR\*\*Note: Many records provided by the department have a truncated Comment field.

<a href="#">112</a>	1 of 1	SW	0.21 / 1,120.44	606.97 / 8	COUNCIL FOR THE JEWISH ELDERLY 1420 W FARWELL AVE, CHICAGO, IL IL	PERMITS CHICAGO
---------------------	--------	----	--------------------	---------------	---	--------------------

<b>Application ID:</b>	DOEAIR10558	<b>Application Type:</b>	AIR POLLUTION CONTROL PERMIT
<b>Issue or Entry Date:</b>	10/31/2002	<b>Application Subtype:</b>	EQUIPMENT INSTALLATION

Map Key	Number of Records	Direction	Distance (mi/ft)	Elev/Diff (ft)	Site	DB
---------	-------------------	-----------	------------------	----------------	------	----

**CDPH Environmental Permit Details**

<b>Status:</b>	CLOSED	<b>Street No to:</b>	
<b>Applicant:</b>		<b>Direction:</b>	W
<b>Expiration Date:</b>	04/29/2003	<b>Street Name:</b>	FARWELL
<b>Data Source:</b>	HISTORIC DEPT. OF ENVIRONMENT	<b>Street Type:</b>	AVE
<b>Street No from:</b>	1420		
<b>Location:</b>	POINT (-87.6666 42.00667)		
<b>Comment:</b>			

QTY: 1.0 COMBUSTION EMISSION UNIT/BOILER/ WEIL MCLAIN/MODEL:888-S/ MAXIMUM OUTPUT:1,477,000 BTU\*\*Note: Many records provided by the department have a truncated Comment field.

<a href="#">113</a>	1 of 1	SW	0.21 / 1,120.62	606.97 / 8	1416 W FARWELL CONDO ASSOC 1416 W FARWELL AVE IL	PERMITS CHICAGO
---------------------	--------	----	--------------------	---------------	--	--------------------

<b>Application ID:</b>	ENVAIR134905	<b>Application Type:</b>	AIR POLLUTION CONTROL PERMIT
<b>Issue or Entry Date:</b>	11/12/2013	<b>Application Subtype:</b>	ARCHITECTURAL SURFACE CLEANING

**CDPH Environmental Permit Details**

<b>Status:</b>	CLOSED	<b>Street No to:</b>	
<b>Applicant:</b>	KADRA MASONRY CORP.	<b>Direction:</b>	W
<b>Expiration Date:</b>		<b>Street Name:</b>	FARWELL
<b>Data Source:</b>	DEPT. OF PUBLIC HEALTH	<b>Street Type:</b>	AVE
<b>Street No from:</b>	1416		
<b>Location:</b>	POINT (-87.6665 42.00667)		
<b>Comment:</b>			

<a href="#">114</a>	1 of 7	W	0.21 / 1,126.55	590.95 / -8	FIELD 7019 N ASHLAND BLVD CHICAGO IL 60626	FINDS/FRS
---------------------	--------	---	--------------------	----------------	--	-----------

<b>Registry ID:</b>	110005952095
<b>FIPS Code:</b>	17031
<b>HUC Code:</b>	04040002
<b>Site Type Name:</b>	STATIONARY
<b>Location Description:</b>	
<b>Supplemental Location:</b>	
<b>Create Date:</b>	01-MAR-00
<b>Update Date:</b>	29-DEC-14
<b>Interest Types:</b>	UNSPECIFIED UNIVERSE
<b>SIC Codes:</b>	
<b>SIC Code Descriptions:</b>	
<b>NAICS Codes:</b>	
<b>NAICS Code Descriptions:</b>	
<b>Conveyor:</b>	FRS-GEOCODE
<b>Federal Facility Code:</b>	
<b>Federal Agency Name:</b>	

Map Key	Number of Records	Direction	Distance (mi/ft)	Elev/Diff (ft)	Site	DB
<hr/>						
Tribal Land Code:						
Tribal Land Name:						
Congressional Dist No:		09				
Census Block Code:		170310106004004				
EPA Region Code:		05				
County Name:		COOK				
US/Mexico Border Ind:						
Latitude:		42.00964				
Longitude:		-87.67009				
Reference Point:		CENTER OF A FACILITY OR STATION				
Coord Collection Method:		ADDRESS MATCHING-HOUSE NUMBER				
Accuracy Value:		30				
Datum:		NAD83				
Source:						
Facility Detail Rprt URL:		<a href="https://ofmpub.epa.gov/frs_public2/fii_query_detail.disp_program_facility?p_registry_id=110005952095">https://ofmpub.epa.gov/frs_public2/fii_query_detail.disp_program_facility?p_registry_id=110005952095</a>				
Data Source:		Facility Registry Service - Single File				
Program Acronyms:						
RCRAINFO:ILR000033175						

<a href="#">114</a>	2 of 7	W	0.21 / 1,126.55	590.95 / -8	15W615 LEXINGTON 7019 N ASHLAND AVE CHICAGO IL 60603	FINDS/FRS
Registry ID:	110037141893					
FIPS Code:	17031					
HUC Code:	07120003					
Site Type Name:	STATIONARY					
Location Description:						
Supplemental Location:						
Create Date:	21-OCT-08					
Update Date:	29-DEC-14					
Interest Types:	STATE MASTER					
SIC Codes:						
SIC Code Descriptions:						
NAICS Codes:						
NAICS Code Descriptions:						
Conveyor:	FRS-GEOCODE					
Federal Facility Code:						
Federal Agency Name:						
Tribal Land Code:						
Tribal Land Name:						
Congressional Dist No:	01					
Census Block Code:	170316715003031					
EPA Region Code:	05					
County Name:	COOK					
US/Mexico Border Ind:						
Latitude:	41.76613					
Longitude:	-87.66383					
Reference Point:	CENTER OF A FACILITY OR STATION					



Map Key	Number of Records	Direction	Distance (mi/ft)	Elev/Diff (ft)	Site	DB
Coord Collection Method:		ADDRESS MATCHING-HOUSE NUMBER				
Accuracy Value:		30				
Datum:		NAD83				
Source:						
Facility Detail Rprt URL:		https://ofmpub.epa.gov/frs_public2/fii_query_detail.disp_program_facility?p_registry_id=110037141893				
Data Source:		Facility Registry Service - Single File				
Program Acronyms:						
ACES:170001776371						

<a href="#">114</a>	3 of 7	W	0.21 / 1,126.55	590.95 / -8	CHICAGO PUBLIC SCHOOLS 7019 N ASHLAND AVE, CHICAGO, IL IL	PERMITS CHICAGO
<b>Application ID:</b>		DOEAIR27483		<b>Application Type:</b>		AIR POLLUTION CONTROL PERMIT
<b>Issue or Entry Date:</b>		08/19/2010		<b>Application Subtype:</b>		EQUIPMENT INSTALLATION

#### CDPH Environmental Permit Details

<b>Status:</b>	CLOSED	<b>Street No to:</b>	
<b>Applicant:</b>		<b>Direction:</b>	N
<b>Expiration Date:</b>	02/15/2011	<b>Street Name:</b>	ASHLAND
<b>Data Source:</b>	HISTORIC DEPT. OF ENVIRONMENT	<b>Street Type:</b>	AVE
<b>Street No from:</b>	7019		
<b>Location:</b>	POINT (-87.66899 42.00978)		
<b>Comment:</b>			

QTY: 1.0 GENERATOR: EMERGENCY/150KW/ MAKE AND MODEL: GENERAC/SGO150/ MUFFLER: CRITICAL/EXHAUST SIZE: 3\*\*\*Note: Many records provided by the department have a truncated Comment field.

<a href="#">114</a>	4 of 7	W	0.21 / 1,126.55	590.95 / -8	EUGENE FIELD ELEMENTARY SCHOOL 7019 N ASHLAND BLVD IL	PERMITS CHICAGO
<b>Application ID:</b>		ENVAIR976728		<b>Application Type:</b>		AIR POLLUTION CONTROL PERMIT
<b>Issue or Entry Date:</b>		07/18/2018		<b>Application Subtype:</b>		ARCHITECTURAL SURFACE CLEANING

#### CDPH Environmental Permit Details

<b>Status:</b>	CLOSED	<b>Street No to:</b>	
<b>Applicant:</b>	CHICAGO PUBLIC SCHOOLS	<b>Direction:</b>	N
<b>Expiration Date:</b>		<b>Street Name:</b>	ASHLAND
<b>Data Source:</b>	DEPT. OF PUBLIC HEALTH	<b>Street Type:</b>	BLVD
<b>Street No from:</b>	7019		
<b>Location:</b>	POINT (-87.66899 42.00978)		
<b>Comment:</b>			

MASONRY REPAIRS\*\*Note: Many records provided by the department have a truncated Comment field.

Map Key	Number of Records	Direction	Distance (mi/ft)	Elev/Diff (ft)	Site	DB
<a href="#">114</a>	5 of 7	W	0.21 / 1,126.55	590.95 / -8	D 7019 N ASHLAND BLVD IL	PERMITS CHICAGO

Application ID: ENVAIR988279  
Issue or Entry Date: 07/31/2018

Application Type: AIR POLLUTION CONTROL PERMIT  
Application Subtype: ARCHITECTURAL SURFACE CLEANING

**CDPH Environmental Permit Details**

Status: CLOSED  
Applicant: BLANCA CRUZ  
Expiration Date:  
Data Source: DEPT. OF PUBLIC HEALTH  
Street No from: 7019  
Location: POINT (-87.66899 42.00978)  
Comment:

Street No to:  
Direction: N  
Street Name: ASHLAND  
Street Type: BLVD

QWE\*\*Note: Many records provided by the department have a truncated Comment field.

<a href="#">114</a>	6 of 7	W	0.21 / 1,126.55	590.95 / -8	FIELD ELEMENTARY SCHOOL 7019 N ASHLAND BLVD IL	PERMITS CHICAGO
---------------------	--------	---	-----------------	-------------	--	--------------------

Application ID: ENVAIR967478  
Issue or Entry Date: 06/27/2018

Application Type: AIR POLLUTION CONTROL PERMIT  
Application Subtype: ARCHITECTURAL SURFACE CLEANING

**CDPH Environmental Permit Details**

Status: CLOSED  
Applicant: VALOR TECHNOLOGIES, INC.  
Expiration Date:  
Data Source: DEPT. OF PUBLIC HEALTH  
Street No from: 7019  
Location: POINT (-87.66899 42.00978)  
Comment:

Street No to:  
Direction: N  
Street Name: ASHLAND  
Street Type: BLVD

REMOVAL OF LOOSE AND PEELING LEAD BASED PAINT FROM VARIOUS AREAS OF THE INTERIOR OF THE BUILDING.\*\*Note: Many records provided by the department have a truncated Comment field.

<a href="#">114</a>	7 of 7	W	0.21 / 1,126.55	590.95 / -8	FIELD 7019 N ASHLAND BLVD CHICAGO IL 60626	RCRA NON GEN
---------------------	--------	---	-----------------	-------------	--	-----------------

EPA Handler ID: ILR000033175  
Gen Status Universe: No Report  
Contact Name:  
Contact Address:  
Contact Phone No and Ext:  
Contact Email:  
Contact Country:

<b>Map Key</b>	<b>Number of Records</b>	<b>Direction</b>	<b>Distance (mi/ft)</b>	<b>Elev/Diff (ft)</b>	<b>Site</b>	<b>DB</b>
<b>County Name:</b>		COOK				
<b>EPA Region:</b>		05				
<b>Land Type:</b>		District				
<b>Receive Date:</b>		20200923				
<b>Location Latitude:</b>						
<b>Location Longitude:</b>						

#### Violation/Evaluation Summary

**Note:** NO RECORDS: As of Jul 2023, there are no Compliance Monitoring and Enforcement (violation) records associated with this facility (EPA ID).

#### Handler Summary

**Importer Activity:** No  
**Mixed Waste Generator:** No  
**Transporter Activity:** No  
**Transfer Facility:** No  
**Onsite Burner Exemption:** No  
**Furnace Exemption:** No  
**Underground Injection Activity:** No  
**Commercial TSD:** No  
**Used Oil Transporter:** No  
**Used Oil Transfer Facility:** No  
**Used Oil Processor:** No  
**Used Oil Refiner:** No  
**Used Oil Burner:** No  
**Used Oil Market Burner:** No  
**Used Oil Spec Marketer:** No

#### Hazardous Waste Handler Details

**Sequence No:** 1  
**Receive Date:** 19970110  
**Handler Name:** FIELD  
**Source Type:** Notification  
**Federal Waste Generator Code:** 2  
**Generator Code Description:** Small Quantity Generator

#### Waste Code Details

**Hazardous Waste Code:** D008  
**Waste Code Description:** LEAD

#### Hazardous Waste Handler Details

**Sequence No:** 1  
**Receive Date:** 20200923

Map Key	Number of Records	Direction	Distance (mi/ft)	Elev/Diff (ft)	Site	DB
---------	-------------------	-----------	------------------	----------------	------	----

**Handler Name:** FIELD  
**Source Type:** Implementer  
**Federal Waste Generator Code:** N  
**Generator Code Description:** Not a Generator, Verified

**Owner/Operator Details**

<b>Owner/Operator Ind:</b>	Current Owner	<b>Street No:</b>	
<b>Type:</b>	District	<b>Street 1:</b>	1819 W PERSHING RD
<b>Name:</b>	CHICAGO PUBLIC SCHOOLS	<b>Street 2:</b>	
<b>Date Became Current:</b>		<b>City:</b>	CHICAGO
<b>Date Ended Current:</b>		<b>State:</b>	IL
<b>Phone:</b>	773-535-7039	<b>Country:</b>	
<b>Source Type:</b>	Notification	<b>Zip Code:</b>	60609

**Historical Handler Details**

**Receive Dt:** 19970110  
**Generator Code Description:** Small Quantity Generator  
**Handler Name:** FIELD

<a href="#">115</a>	1 of 2	SW	0.21 / 1,135.03	607.60 / 9	THE BUILDING GROUP 1409 W FARWELL AVE, CHICAGO, IL IL	PERMITS CHICAGO
<b>Application ID:</b> DOEAIR15873 <b>Issue or Entry Date:</b> 11/16/2004 <b>Application Type:</b> AIR POLLUTION CONTROL PERMIT <b>Application Subtype:</b> EQUIPMENT INSTALLATION						

**CDPH Environmental Permit Details**

<b>Status:</b>	CLOSED	<b>Street No to:</b>	
<b>Applicant:</b>		<b>Direction:</b>	W
<b>Expiration Date:</b>	05/15/2005	<b>Street Name:</b>	FARWELL
<b>Data Source:</b>	HISTORIC DEPT. OF ENVIRONMENT	<b>Street Type:</b>	AVE
<b>Street No from:</b>	1409		
<b>Location:</b>	POINT (-87.66629 42.00668)		
<b>Comment:</b>			

QTY: 1.0 COMBUSTION EMISSION UNIT/BOILER/ PEERLESS/MODEL:211A-14/ MAXIMUM OUTPUT:2,184,000 BTU\*\*Note: Many records provided by the department have a truncated Comment field.

<a href="#">115</a>	2 of 2	SW	0.21 / 1,135.03	607.60 / 9	1409 W FARWELL 1409 W FARWELL AVE IL	PERMITS CHICAGO
<b>Application ID:</b> ENVAIR921422 <b>Issue or Entry Date:</b> 03/13/2018 <b>Application Type:</b> AIR POLLUTION CONTROL PERMIT <b>Application Subtype:</b> ARCHITECTURAL SURFACE CLEANING						

**CDPH Environmental Permit Details**

Map Key	Number of Records	Direction	Distance (mi/ft)	Elev/Diff (ft)	Site	DB
---------	-------------------	-----------	------------------	----------------	------	----

Status:	CLOSED	Street No to:	
Applicant:	AAA-1 MASONRY & TUCKPOINTING INC	Direction:	W
Expiration Date:		Street Name:	FARWELL
Data Source:	DEPT. OF PUBLIC HEALTH	Street Type:	AVE
Street No from:	1409		
Location:	POINT (-87.66629 42.00668)		
Comment:			

GRINDING\*\*Note: Many records provided by the department have a truncated Comment field.

<a href="#">116</a>	1 of 1	ESE	0.22 / 1,138.89	583.85 / -15	LOYOLA PARK H&G PN 28 CHICAGO IL	FUDS
---------------------	--------	-----	--------------------	-----------------	-------------------------------------	------

FUDS Property No:	E05IL3326
EMS Map Link:	https://fudsportal.usace.army.mil/ems/inventory/map?id=54809
FUDS INST ID:	IL59799F885900
Status:	Properties with all projects at site closeout
SDS ID:	
NPL Status Code:	Not Listed
Eligibility:	Eligible
Site Eligib:	Eligible
Current Owner:	Local Government
Has Project:	Yes
DOD FUDS Pro:	
Project Required:	
No Further Action:	
Congressional District:	09
Media ID:	
Metadata ID:	
Feature Desc:	
EPA Region:	05
County:	COOK
Latitude:	42.007301
Longitude:	-87.658401
Fiscal year:	2020
USACE Division:	Ird
USACE District:	Irl
Shape Area:	.0000014
Shape Len:	.00498741
X:	
Y:	
Property History:	

The U.S. through the Department of Defense (DoD) acquired the property by lease, dated 28 August 1951, from the Chicago Park District (CPD) to be used for military purposes. The site was as a component of the anti-aircraft artillery batteries established throughout the Chicagoland area. The site contained hardstands for the artillery and storage for ammunition, as well as other support facilities. The DoD operated the site until 1958 in which a supplemental agreement terminated the lease effective 18 May 1958. The U.S. paid CPD in lieu of restoration as required by the lease.

Map Key	Number of Records	Direction	Distance (mi/ft)	Elev/Diff (ft)	Site	DB
<a href="#">117</a>	1 of 1	SW	0.22 / 1,139.65	607.11 / 8	1421 W FARWELL 1421 W FARWELL CHICAGO IL 60626	FINDS/FRS
<b>Registry ID:</b> 110064372511 <b>FIPS Code:</b> 17031 <b>HUC Code:</b> 04040002 <b>Site Type Name:</b> STATIONARY <b>Location Description:</b> <b>Supplemental Location:</b> <b>Create Date:</b> 26-MAY-15 <b>Update Date:</b> <b>Interest Types:</b> STATE MASTER <b>SIC Codes:</b> <b>SIC Code Descriptions:</b> <b>NAICS Codes:</b> <b>NAICS Code Descriptions:</b> <b>Conveyor:</b> FRS-GEOCODE <b>Federal Facility Code:</b> <b>Federal Agency Name:</b> <b>Tribal Land Code:</b> <b>Tribal Land Name:</b> <b>Congressional Dist No:</b> 09 <b>Census Block Code:</b> 170310106001003 <b>EPA Region Code:</b> 05 <b>County Name:</b> COOK <b>US/Mexico Border Ind:</b> <b>Latitude:</b> 42.00667 <b>Longitude:</b> -87.66664 <b>Reference Point:</b> CENTER OF A FACILITY OR STATION <b>Coord Collection Method:</b> ADDRESS MATCHING-HOUSE NUMBER <b>Accuracy Value:</b> 30 <b>Datum:</b> NAD83 <b>Source:</b> <b>Facility Detail Rprt URL:</b> https://ofmpub.epa.gov/frs_public2/fii_query_detail.disp_program_facility?p_registry_id=110064372511 <b>Data Source:</b> Facility Registry Service - Single File <b>Program Acronyms:</b> ACES:170002094702						

<a href="#">118</a>	1 of 3	SSW	0.22 / 1,145.31	606.80 / 8	Apartment Complex 6832 N Wayne Ave Chicago, IL 60626 IL	UST
<b>Facility No:</b> 2037060 <b>Facility Status:</b> Exempt <b>Fac Details Status:</b> Exempt <b>Fac Type Fac Details:</b> Residence (Non-Farm) <b>Owner Name:</b> Krystoff Bridget <b>Facility URL:</b> http://webapps.sfm.illinois.gov/ustsearch/Facility.aspx?ID=2037060						
<b>Facility Type:</b> Residence (Non-Farm) <b>Owner Type:</b> Private <b>Owner Status:</b> Current Owner <b>County:</b> Cook						

Map Key	Number of Records	Direction	Distance (mi/ft)	Elev/Diff (ft)	Site	DB
---------	----------------------	-----------	---------------------	-------------------	------	----

**Tank Information**

<b>Tank No:</b>	1	<b>Capacity:</b>	1000
<b>UI No:</b>		<b>Petroleum Use:</b>	Consumptive Use on Premises for Heating
<b>Status:</b>	Removed	<b>Product:</b>	Heating Oil
<b>Removed Date:</b>	3/23/1998	<b>CERCLA Substance:</b>	
<b>Install Date:</b>		<b>Current Age:</b>	
<b>Abandoned Date:</b>		<b>Abandoned Material:</b>	
<b>Last Used Date:</b>	12/31/1973	<b>Product Date:</b>	
<b>Red Tag Issue Date:</b>		<b>Fee Due:</b>	
<b>CAS Code:</b>		<b>Regulated Status:</b>	Exempt
<b>OSFM First Noti Dt:</b>	4/2/1998		

**Owner Summary**

<b>Owner No:</b>	U0027199	<b>Owner Status:</b>	Current Owner
<b>Owner Name:</b>	Krystoff Bridget	<b>Purchase Date:</b>	
<b>Ownership History:</b>	<a href="http://webapps.sfm.illinois.gov/ustsearch/Ownership.aspx?ID=2037060">http://webapps.sfm.illinois.gov/ustsearch/Ownership.aspx?ID=2037060</a>		

**Owner Details**

<b>Owner Name:</b>	Krystoff Bridget	<b>Type Financial Resp:</b>	
<b>Owner Status:</b>	Current Owner	<b>Fin Resp Rpt Due:</b>	
<b>Purchase Date:</b>			
<b>Owner Address:</b>	6456 N Minnehaha Chicago, IL 60646		

**Facility Details**

<b>MFD Forms Status:</b>		<b>Green Tag Decal:</b>	
<b>MFD Permit Issue Dt:</b>		<b>Green Tag Issue Date:</b>	
<b>MFD Permit Exp Dt:</b>		<b>Green Tag Exp Date:</b>	
<b>Property Parcel:</b>		<b>Motor Fuel Type:</b>	
<b>Pending Nov:</b>	No		
<b>Permit History Link:</b>	<a href="https://webapps.sfm.illinois.gov/USTPortal/Permit/FacilityPermitList/2037060">https://webapps.sfm.illinois.gov/USTPortal/Permit/FacilityPermitList/2037060</a>		

<a href="#">118</a>	2 of 3	SSW	0.22 / 1,145.31	606.80 / 8	C. G. MATTHIES 6832 N WAYNE AVE CHICAGO IL	TANKS CHICAGO
---------------------	--------	-----	--------------------	---------------	--	------------------

<b>Facility ID:</b>	6832WAY1958-11-24
<b>Owner:</b>	
<b>Data Source(s):</b>	HISTORIC DEPT. OF BUILDINGS

**Detail(s)**

<b>Tank ID:</b>		<b>Street No from:</b>	6832
<b>Installation Date:</b>	11/24/1958	<b>Street No to:</b>	6832
<b>Removal Date:</b>		<b>Street Name:</b>	WAYNE



Map Key	Number of Records	Direction	Distance (mi/ft)	Elev/Diff (ft)	Site	DB
<b>Last Used Date:</b>				<b>Street Type:</b>		
<b>Tank Type:</b>				<b>Direction:</b>		
<b>Tank Material:</b>				<b>Latitude:</b>		
<b>Tank Construction:</b>				<b>Longitude:</b>		
<b>Tank Product:</b>						
<b>Tank Capacity:</b>						
<b>Location:</b>				POINT (-87.6651345735069 42.00647057745105)		
<b>Comment:</b>				WORK BY: OWNER; INSTALL 1-1500 GAL FUEL OIL UST FINAL 10/21/59		

<a href="#">118</a>	3 of 3	SSW	0.22 / 1,145.31	606.80 / 8	APARTMENT COMPLEX 6832 N WAYNE AVE, CHICAGO, IL	PERMITS CHICAGO
<b>Application ID:</b>		DOEUST103743		<b>Application Type:</b>		UNDERGROUND STORAGE TANK
<b>Issue or Entry Date:</b>		02/13/1998		<b>Application Subtype:</b>		REMOVAL

**CDPH Environmental Permit Details**

<b>Status:</b>	CLOSED	<b>Street No to:</b>	
<b>Applicant:</b>	BURT KATZ	<b>Direction:</b>	N
<b>Expiration Date:</b>	09/11/1998	<b>Street Name:</b>	WAYNE
<b>Data Source:</b>	HISTORIC DEPT. OF ENVIRONMENT	<b>Street Type:</b>	AVE
<b>Street No from:</b>	6832		
<b>Location:</b>	POINT (-87.66499 42.00649)		
<b>Comment:</b>			

[CONTRACTOR: AMERICAN TANK INC] APPEARS TO BE NO RELEASE. \*\*Note: Many records provided by the department have a truncated Comment field.

<a href="#">119</a>	1 of 2	SW	0.22 / 1,147.16	606.56 / 7	MAX STOLYAROV 1421 W FARWELL AVE, CHICAGO, IL	PERMITS CHICAGO
<b>Application ID:</b>		DOEAIR21610		<b>Application Type:</b>		AIR POLLUTION CONTROL PERMIT
<b>Issue or Entry Date:</b>		08/24/2007		<b>Application Subtype:</b>		EQUIPMENT INSTALLATION

**CDPH Environmental Permit Details**

<b>Status:</b>	CLOSED	<b>Street No to:</b>	
<b>Applicant:</b>		<b>Direction:</b>	W
<b>Expiration Date:</b>	02/20/2008	<b>Street Name:</b>	FARWELL
<b>Data Source:</b>	HISTORIC DEPT. OF ENVIRONMENT	<b>Street Type:</b>	AVE
<b>Street No from:</b>	1421		
<b>Location:</b>	POINT (-87.66664 42.00667)		
<b>Comment:</b>			

QTY: 1.0 ARCHITECTURAL SURFACE CLEANING: CHEM WASH/ DUST SUPPRESSION METHOD: TARP/ PERMIT EXPIRES: 12/25/2007\*\*Note: Many records provided by the department have a truncated Comment field.

Map Key	Number of Records	Direction	Distance (mi/ft)	Elev/Diff (ft)	Site	DB
<a href="#">119</a>	2 of 2	SW	0.22 / 1,147.16	606.56 / 7	SUTTON MANAGEMENT LLC 1421 W FARWELL AVE, CHICAGO, IL IL	PERMITS CHICAGO

Application ID: DOEAIR15721  
Issue or Entry Date: 11/02/2004

Application Type: AIR POLLUTION CONTROL PERMIT  
Application Subtype: EQUIPMENT INSTALLATION

**CDPH Environmental Permit Details**

Status: CLOSED  
Applicant:  
Expiration Date: 05/01/2005  
Data Source: HISTORIC DEPT. OF ENVIRONMENT  
Street No from: 1421  
Location: POINT (-87.66664 42.00667)  
Comment:

Street No to:  
Direction: W  
Street Name: FARWELL  
Street Type: AVE

QTY: 1.0 COMBUSTION EMISSION UNIT/BOILER/ WEIL MCLAIN/MODEL:LGB-14S/ MAXIMUM OUTPUT:1,035,000 BTU\*\*Note: Many records provided by the department have a truncated Comment field.

<a href="#">120</a>	1 of 1	SW	0.22 / 1,150.70	604.18 / 5	1422 W FARWELL 1422 W FARWELL AVE IL	PERMITS CHICAGO
---------------------	--------	----	-----------------	------------	--	-----------------

Application ID: ENVAIR665744  
Issue or Entry Date: 08/04/2016

Application Type: AIR POLLUTION CONTROL PERMIT  
Application Subtype: GENERAL POLLUTION PREVENTION(P2)

**CDPH Environmental Permit Details**

Status: CLOSED  
Applicant: JUDY CHAN  
Expiration Date:  
Data Source: DEPT. OF PUBLIC HEALTH  
Street No from: 1422  
Location: POINT (-87.66693 42.00666)  
Comment:

Street No to:  
Direction: W  
Street Name: FARWELL  
Street Type: AVE

FURNISH AND INSTALL NEW HEATING BOILER [EQUIP ID: , QUANTITY: 1, DESCRIPTION: 090C - BOILER OUTPUT 966,000 BTU/HR AND LESS THAN 2,888,000 BTU/HR, NOTE: ]\*\*Note: Many records provided by the department have a truncated Comment field.

<a href="#">121</a>	1 of 1	S	0.22 / 1,157.15	602.39 / 3	MR. THOMAS SAKODA 6816 N LAKEWOOD AVE, CHICAGO, IL IL	PERMITS CHICAGO
---------------------	--------	---	-----------------	------------	--	-----------------

Application ID: DOEAIR2103  
Issue or Entry Date: 12/07/1995

Application Type: AIR POLLUTION CONTROL PERMIT  
Application Subtype: EQUIPMENT INSTALLATION

**CDPH Environmental Permit Details**

Status: CLOSED  
Street No to:

Map Key	Number of Records	Direction	Distance (mi/ft)	Elev/Diff (ft)	Site	DB
---------	-------------------	-----------	------------------	----------------	------	----

<b>Applicant:</b>		<b>Direction:</b>	N			
<b>Expiration Date:</b>	06/04/1996	<b>Street Name:</b>	LAKEWOOD			
<b>Data Source:</b>	HISTORIC DEPT. OF ENVIRONMENT	<b>Street Type:</b>	AVE			
<b>Street No from:</b>	6816					
<b>Location:</b>	POINT (-87.66364 42.00607)					
<b>Comment:</b>						

QTY: 1.0 NEW BOILER - PEERLESS 211A-06 MAX.BTU 1,050,000\*\*Note: Many records provided by the department have a truncated Comment field.

<a href="#">122</a>	1 of 1	SE	0.22 / 1,160.31	591.92 / -7	SOL VOLKMAN 6825 N SHERIDAN RD CHICAGO IL	TANKS CHICAGO
---------------------	--------	----	--------------------	----------------	---	------------------

<b>Facility ID:</b>	6825SHE1952-11-20
<b>Owner:</b>	
<b>Data Source(s):</b>	HISTORIC DEPT. OF BUILDINGS

Detail(s)

<b>Tank ID:</b>		<b>Street No from:</b>	6825
<b>Installation Date:</b>	11/20/1952	<b>Street No to:</b>	6825
<b>Removal Date:</b>		<b>Street Name:</b>	SHERIDAN
<b>Last Used Date:</b>		<b>Street Type:</b>	RD
<b>Tank Type:</b>	UNDERGROUND STORAGE TANK	<b>Direction:</b>	N
<b>Tank Material:</b>		<b>Latitude:</b>	42.006364093457876
<b>Tank Construction:</b>		<b>Longitude:</b>	-87.66101345827322
<b>Tank Product:</b>			
<b>Tank Capacity:</b>			
<b>Location:</b>	POINT (-87.66101345827322 42.006364093457876)		
<b>Comment:</b>	WORK BY: HOOD CONSTRUCTION; INSTALL 1-1.5K FUEL OIL		

<a href="#">123</a>	1 of 6	NNW	0.22 / 1,161.33	600.41 / 1	Covaci, William 1360 Went Touhy Avenue Chicago IL 60626	LUST
---------------------	--------	-----	--------------------	---------------	---	------

<b>Incident No:</b>	20080330	<b>LPC No:</b>	0316015101
<b>Incidents ID:</b>	25226	<b>IEMA Date:</b>	03/13/2008
<b>NFR Date:</b>	08/11/2008	<b>Regulation:</b>	734
<b>Gasoline:</b>	False	<b>C 20 Day Report Date:</b>	04/01/2008
<b>Unleaded:</b>	False	<b>C 45 Day Report Date:</b>	07/30/2008
<b>Diesel:</b>	False	<b>NFR Recorded Date:</b>	10/20/2009
<b>Fuel Oil:</b>	False	<b>Pre 74 Date:</b>	
<b>Jet Fuel:</b>	False	<b>Proj Manager Phone:</b>	(217) 785-5715
<b>Used Oil:</b>	False	<b>Proj Mngr First Nm:</b>	Eric
<b>Non Petroleum Prod:</b>	False	<b>Proj Mngr Last Nm:</b>	Kuhlman
<b>Other Petroleum:</b>	True	<b>Proj Manager Email:</b>	Eric.Kuhlman@illinois.gov
<b>Non LUST Date:</b>		<b>Site County:</b>	Cook
<b>Non LUST Letter Dt:</b>			
<b>Heating Oil Letter Date:</b>			
<b>Free Product Discovery Date:</b>			
<b>Primary Resp Party Name:</b>	William Covaci		

Map Key	Number of Records	Direction	Distance (mi/ft)	Elev/Diff (ft)	Site	DB
---------	-------------------	-----------	------------------	----------------	------	----

**Primary Resp Party Address:** 2815 Central Road  
**Primary Resp Party City:** Glenview  
**Primary Resp Party State:** IL  
**Primary Resp Party ZIP:** 60025  
**Primary Resp Party Phone:** 7737632400  
**Primary Resp Party Contact:**

<a href="#">123</a>	2 of 6	NNW	0.22 / 1,161.33	600.41 / 1	Multi-Unit Residential Building 1360 W. Touhy Chicago, IL 60626 IL	UST
---------------------	--------	-----	-----------------	------------	--	-----

<b>Facility No:</b>	2043970	<b>Facility Type:</b>	Residence (Non-Farm)
<b>Facility Status:</b>	Exempt	<b>Owner Type:</b>	Private
<b>Fac Details Status:</b>	Exempt	<b>Owner Status:</b>	Current Owner
<b>Fac Type Fac Details:</b>	Residence (Non-Farm)	<b>County:</b>	Cook
<b>Owner Name:</b>	William Covaci		
<b>Facility URL:</b>	http://webapps.sfm.illinois.gov/ustsearch/Facility.aspx?ID=2043970		

#### Tank Information

<b>Tank No:</b>	1	<b>Capacity:</b>	4000
<b>UI No:</b>		<b>Petroleum Use:</b>	
<b>Status:</b>	Removed	<b>Product:</b>	Heating Oil
<b>Removed Date:</b>	3/13/2008	<b>CERCLA Substance:</b>	
<b>Install Date:</b>		<b>Current Age:</b>	
<b>Abandoned Date:</b>		<b>Abandoned Material:</b>	
<b>Last Used Date:</b>	12/31/1973	<b>Product Date:</b>	
<b>Red Tag Issue Date:</b>		<b>Fee Due:</b>	
<b>CAS Code:</b>		<b>Regulated Status:</b>	State
<b>OSFM First Noti Dt:</b>	3/21/2008		

#### Tank Information

<b>Tank No:</b>	2	<b>Capacity:</b>	4000
<b>UI No:</b>		<b>Petroleum Use:</b>	
<b>Status:</b>	Abandoned in place	<b>Product:</b>	Heating Oil
<b>Removed Date:</b>		<b>CERCLA Substance:</b>	
<b>Install Date:</b>		<b>Current Age:</b>	
<b>Abandoned Date:</b>	4/30/2008	<b>Abandoned Material:</b>	Inert material mixed with portland cement
<b>Last Used Date:</b>	12/31/1973	<b>Product Date:</b>	
<b>Red Tag Issue Date:</b>		<b>Fee Due:</b>	
<b>CAS Code:</b>		<b>Regulated Status:</b>	State
<b>OSFM First Noti Dt:</b>	5/12/2008		

#### Owner Summary

<b>Owner No:</b>	U0034644	<b>Owner Status:</b>	Current Owner
<b>Owner Name:</b>	Covaci, William	<b>Purchase Date:</b>	
<b>Ownership History:</b>	http://webapps.sfm.illinois.gov/ustsearch/Ownership.aspx?ID=2043970		

Map Key	Number of Records	Direction	Distance (mi/ft)	Elev/Diff (ft)	Site	DB
---------	-------------------	-----------	------------------	----------------	------	----

**IEMA No**

<b>Permit No:</b>	109567	<b>Inspection Date:</b>	3/13/2008
<b>IEMA No:</b>	08-0330	<b>Inspection Type:</b>	Removal Log
<b>IEMA Link:</b>	https://public.iema.state.il.us/FOIAHazmatSearch/HazmatDetails.aspx		

**Facility Details**

<b>MFD Forms Status:</b>		<b>Green Tag Decal:</b>	
<b>MFD Permit Issue Dt:</b>		<b>Green Tag Issue Date:</b>	
<b>MFD Permit Exp Dt:</b>		<b>Green Tag Exp Date:</b>	
<b>Property Parcel:</b>		<b>Motor Fuel Type:</b>	
<b>Pending Nov:</b>	No		
<b>Permit History Link:</b>	https://webapps.sfm.illinois.gov/USTPortal/Permit/FacilityPermitList/2043970		

<a href="#">123</a>	3 of 6	NNW	0.22 / 1,161.33	600.41 / 1	MULTI-UNIT RESIDENTIAL BUILDING 1360 W TOUHY AVE CHICAGO IL	TANKS CHICAGO
---------------------	--------	-----	--------------------	---------------	--	------------------

<b>Facility ID:</b>	2043970
<b>Owner:</b>	See Environmental Permit Dataset
<b>Data Source(s):</b>	DEPT. OF PUBLIC HEALTH

**Detail(s)**

<b>Tank ID:</b>	0002	<b>Street No from:</b>	1360
<b>Installation Date:</b>		<b>Street No to:</b>	1360
<b>Removal Date:</b>		<b>Street Name:</b>	TOUHY
<b>Last Used Date:</b>	12/31/1973	<b>Street Type:</b>	AVE
<b>Tank Type:</b>	UNDERGROUND STORAGE TANK	<b>Direction:</b>	W
<b>Tank Material:</b>	STEEL	<b>Latitude:</b>	42.01289946082029
<b>Tank Construction:</b>		<b>Longitude:</b>	-87.66580476896459
<b>Tank Product:</b>	HEATING OI		
<b>Tank Capacity:</b>	4000		
<b>Location:</b>	POINT (-87.66580476896459 42.01289946082029)		
<b>Comment:</b>	ABANDONED 4/30/2008, Historic data from former Dept. of Environment [ Associated Permit Numbers: 109617 109617; ]		

<b>Tank ID:</b>	0001	<b>Street No from:</b>	1360
<b>Installation Date:</b>		<b>Street No to:</b>	1360
<b>Removal Date:</b>		<b>Street Name:</b>	TOUHY
<b>Last Used Date:</b>	12/31/1973	<b>Street Type:</b>	AVE
<b>Tank Type:</b>	UNDERGROUND STORAGE TANK	<b>Direction:</b>	W
<b>Tank Material:</b>		<b>Latitude:</b>	42.01289946082029
<b>Tank Construction:</b>		<b>Longitude:</b>	-87.66580476896459
<b>Tank Product:</b>	HEATING OI		
<b>Tank Capacity:</b>	4000		
<b>Location:</b>	POINT (-87.66580476896459 42.01289946082029)		

Map Key	Number of Records	Direction	Distance (mi/ft)	Elev/Diff (ft)	Site	DB	
Comment:		REMOVED 3/13/2008, Historic data from former Dept. of Environment [ Associated Permit Numbers: 109567 109567; ]					
<a href="#">123</a>	4 of 6	NNW	0.22 / 1,161.33	600.41 / 1	LINWAY APARTMENTS 1360 W TOUHY AVE CHICAGO IL	TANKS CHICAGO	
Facility ID:		1360TOU1949-10-24					
Owner:							
Data Source(s):		HISTORIC DEPT. OF BUILDINGS					
<u>Detail(s)</u>							
Tank ID:					Street No from:	1360	
Installation Date:		10/24/1949				Street No to:	1360
Removal Date:					Street Name:	TOUHY	
Last Used Date:					Street Type:	AVE	
Tank Type:		UNDERGROUND STORAGE TANK			Direction:	W	
Tank Material:					Latitude:	42.01289946082029	
Tank Construction:					Longitude:	-87.66580476896459	
Tank Product:							
Tank Capacity:							
Location:		POINT (-87.66580476896459 42.01289946082029)					
Comment:		WORK BY: WATER TUBE BOILER & TANK; INSTALL 1-4K GAL FUEL OIL TANK FINAL 2/17/50					
<a href="#">123</a>	5 of 6	NNW	0.22 / 1,161.33	600.41 / 1	Covaci, William - 170001756623 1360 W Touhy Ave Chicago IL 60626	LUST DOCUME	
Site ID:					Originating Bureau:	Bureau of Land	
System ID:					City (Doc Search):	Chicago	
Program ID:		0316015101				State (Doc Search):	IL
Interest Type:					Zip (Doc Search):	60626	
Media Code:					City (Geo Search):		
Category:		Leaking UST Technical				State (Geo Search):	
Document Indicator:					Zip (Geo Search):		
Document Count:		9				Latitude:	
Total Pages:		125				Longitude:	
Revision Date Time:					X:		
Collection Date:					Y:		
Name (Doc Search):		Covaci, William - 170001756623					
Addr (Doc Search):		1360 W Touhy Ave					
Name (Geo Search):							
Addr (Geo Search):							
Category URL:		https://docuware67.illinois.gov/DocuWare/PlatformRO/WebClient/3/Integration?lc=VXNlcj1kd3B1YmxpY1xuUHdkPU4xbWRhJHRyYXRvcIBANTU1&p=RLV&rl=ce728c9a-11c1-4ddf-9003-314169ab1943&tw=Results&q=W0lFUEFJRF09ljE3MDAwMTc1NjYyMyIlgQU5EIFtDQVRFR09SWV09ljxQSI1					
Data Source:		IEPA Document Explorer - Facility/Site Search					
Note:		Documents related to facilities in Illinois can be searched on the Illinois Environmental Protection Agency (IEPA) Document Explorer: https://external.epa.illinois.gov/DocumentExplorer					

Map Key	Number of Records	Direction	Distance (mi/ft)	Elev/Diff (ft)	Site	DB
<a href="#">123</a>	6 of 6	NNW	0.22 / 1,161.33	600.41 / 1	Covaci, William 1360 W Touhy Ave Chicago IL 60626	IEPA DOCS

**Note:** Documents related to facilities in Illinois can be searched on the Illinois Environmental Protection Agency (IEPA) Document Explorer: <https://external.epa.illinois.gov/DocumentExplorer>

#### Details

<b>Site ID:</b>	170001756623	<b>Document Indicator:</b>	Yes
<b>System ID:</b>	0316015101	<b>Latitude:</b>	42.01287
<b>Interest Type:</b>	BOL	<b>Longitude:</b>	-87.66549
<b>Media Code:</b>	LAND	<b>X:</b>	-87.66548999999998
<b>Revision Date/Time:</b>	03/18/2008	<b>Y:</b>	42.012870000000008
<b>Collection Date:</b>	07/16/2008		

<a href="#">124</a>	1 of 1	SW	0.22 / 1,173.57	603.21 / 4	CHRIS DOSEV 1423 W FARWELL AVE, CHICAGO, IL IL	PERMITS CHICAGO
---------------------	--------	----	-----------------	------------	--	-----------------

<b>Application ID:</b>	DOEAIR15062	<b>Application Type:</b>	AIR POLLUTION CONTROL PERMIT
<b>Issue or Entry Date:</b>	07/01/2004	<b>Application Subtype:</b>	EQUIPMENT INSTALLATION

#### CDPH Environmental Permit Details

<b>Status:</b>	CLOSED	<b>Street No to:</b>	
<b>Applicant:</b>		<b>Direction:</b>	W
<b>Expiration Date:</b>	12/28/2004	<b>Street Name:</b>	FARWELL
<b>Data Source:</b>	HISTORIC DEPT. OF ENVIRONMENT	<b>Street Type:</b>	AVE
<b>Street No from:</b>	1423		
<b>Location:</b>	POINT (-87.66698 42.00666)		
<b>Comment:</b>			

QTY: 1.0 COMBUSTION EMISSION UNIT/BOILER/ POWER FLAME/MODEL:CR2G20A/ MAXIMUM OUTPUT:1,904,000 BTU\*\*Note: Many records provided by the department have a truncated Comment field.

<a href="#">125</a>	1 of 1	WSW	0.22 / 1,179.95	590.29 / -9	H A COLEMAN 6951 N ASHLAND AVE CHICAGO IL	TANKS CHICAGO
---------------------	--------	-----	-----------------	-------------	---	---------------

<b>Facility ID:</b>	6951ASH1971-10-12
<b>Owner:</b>	
<b>Data Source(s):</b>	HISTORIC DEPT. OF BUILDINGS

#### Detail(s)

<b>Tank ID:</b>		<b>Street No from:</b>	6951
<b>Installation Date:</b>	10/12/1971	<b>Street No to:</b>	6951
<b>Removal Date:</b>		<b>Street Name:</b>	ASHLAND
<b>Last Used Date:</b>		<b>Street Type:</b>	AVE
<b>Tank Type:</b>	UNDERGROUND STORAGE TANK	<b>Direction:</b>	N



Map Key	Number of Records	Direction	Distance (mi/ft)	Elev/Diff (ft)	Site	DB
<b>Tank Material:</b>				<b>Latitude:</b>	42.008144254774244	
<b>Tank Construction:</b>				<b>Longitude:</b>	-87.66989648511229	
<b>Tank Product:</b>						
<b>Tank Capacity:</b>						
<b>Location:</b>		POINT (-87.66989648511229 42.008144254774244)				
<b>Comment:</b>		WORK BY: HUDSON BOILER; INSTALL 1-3K FUEL OIL, FINAL 12/21/71				

<a href="#">126</a>	1 of 1	WSW	0.22 / 1,185.54	589.97 / -9	JAGO VASILJ 1540 W MORSE AVE, CHICAGO, IL IL	PERMITS CHICAGO
<b>Application ID:</b>		DOEAIR24493		<b>Application Type:</b>	AIR POLLUTION CONTROL PERMIT	
<b>Issue or Entry Date:</b>		04/23/2009		<b>Application Subtype:</b>	EQUIPMENT INSTALLATION	

#### CDPH Environmental Permit Details

<b>Status:</b>	CLOSED	<b>Street No to:</b>	
<b>Applicant:</b>		<b>Direction:</b>	W
<b>Expiration Date:</b>	10/20/2009	<b>Street Name:</b>	MORSE
<b>Data Source:</b>	HISTORIC DEPT. OF ENVIRONMENT	<b>Street Type:</b>	AVE
<b>Street No from:</b>	1540		
<b>Location:</b>	POINT (-87.66944 42.00784)		
<b>Comment:</b>			

QTY: 1.0 ARCHITECTURAL SURFACE CLEANING: SANDBLASTING/ DUST SUPPRESSION METHOD: TARPS/WETTING/ PERMIT EXPIRES: 4/30/2010\*\*Note: Many records provided by the department have a truncated Comment field.

<a href="#">127</a>	1 of 4	NW	0.23 / 1,199.45	595.98 / -3	1447 West touhy Building 1447 W Touhy Ave Chicago, IL 60626 IL	UST
Facility No:		2041813		Facility Type:		Other Special Service District
Facility Status:		Exempt		Owner Type:		
Fac Details Status:		Exempt		Owner Status:		Current Owner
Fac Type Fac Details:		Other Special Service District		County:		Cook
Owner Name:		Urban Equities				
Facility URL:		<a href="http://webapps.sfm.illinois.gov/ustsearch/Facility.aspx?ID=2041813">http://webapps.sfm.illinois.gov/ustsearch/Facility.aspx?ID=2041813</a>				

#### Tank Information

<b>Tank No:</b>	1	<b>Capacity:</b>	3000
<b>UI No:</b>		<b>Petroleum Use:</b>	Consumptive Use on Premises for Heating
<b>Status:</b>	Removed	<b>Product:</b>	Heating Oil
<b>Removed Date:</b>	8/21/2003	<b>CERCLA Substance:</b>	
<b>Install Date:</b>		<b>Current Age:</b>	
<b>Abandoned Date:</b>		<b>Abandoned Material:</b>	
<b>Last Used Date:</b>	12/31/1973	<b>Product Date:</b>	
<b>Red Tag Issue Date:</b>		<b>Fee Due:</b>	
<b>CAS Code:</b>		<b>Regulated Status:</b>	Exempt
<b>OSFM First Noti Dt:</b>	9/22/2003		

Map Key	Number of Records	Direction	Distance (mi/ft)	Elev/Diff (ft)	Site	DB
---------	-------------------	-----------	------------------	----------------	------	----

#### Owner Summary

Owner No:	U0031307	Owner Status:	Current Owner
Owner Name:	Urban Equities	Purchase Date:	1/1/1995
Ownership History:	<a href="http://webapps.sfm.illinois.gov/ustsearch/Ownership.aspx?ID=2041813">http://webapps.sfm.illinois.gov/ustsearch/Ownership.aspx?ID=2041813</a>		

#### Owner Details

Owner Name:	Urban Equities	Type Financial Resp:
Owner Status:	Current Owner	Fin Resp Rpt Due:
Purchase Date:	1/1/1995	
Owner Address:	P.O. Box 60670 Chicago, IL 60660	

#### Facility Details

MFD Forms Status:		Green Tag Decal:
MFD Permit Issue Dt:		Green Tag Issue Date:
MFD Permit Exp Dt:		Green Tag Exp Date:
Property Parcel:		Motor Fuel Type:
Pending Nov:	No	
Permit History Link:	<a href="https://webapps.sfm.illinois.gov/USTPortal/Permit/FacilityPermitList/2041813">https://webapps.sfm.illinois.gov/USTPortal/Permit/FacilityPermitList/2041813</a>	

<a href="#">127</a>	2 of 4	NW	0.23 / 1,199.45	595.98 / -3	WEST TOUHY BUILDING 1447 W TOUHY AVE CHICAGO IL	TANKS CHICAGO
---------------------	--------	----	--------------------	----------------	---	------------------

Facility ID:	2041813
Owner:	See Environmental Permit Dataset
Data Source(s):	DEPT. OF PUBLIC HEALTH

#### Detail(s)

Tank ID:	0001	Street No from:	1447
Installation Date:		Street No to:	1447
Removal Date:		Street Name:	TOUHY
Last Used Date:	12/31/1969	Street Type:	AVE
Tank Type:	UNDERGROUND STORAGE TANK	Direction:	W
Tank Material:		Latitude:	42.0126454953629
Tank Construction:		Longitude:	-87.66783992572252
Tank Product:	HEATING OI		
Tank Capacity:	3000		
Location:	POINT (-87.66783992572252 42.0126454953629)		
Comment:	REMOVED 8/21/03, Historic data from former Dept. of Environment [ Associated Permit Numbers: 107502 107502; ]		

<a href="#">127</a>	3 of 4	NW	0.23 / 1,199.45	595.98 / -3	J. MARGOLIN 1447 W TOUHY AVE CHICAGO IL	TANKS CHICAGO
---------------------	--------	----	--------------------	----------------	---	------------------

Map Key	Number of Records	Direction	Distance (mi/ft)	Elev/Diff (ft)	Site	DB
---------	-------------------	-----------	------------------	----------------	------	----

Facility ID:	1447TOU1957-06-11
Owner:	
Data Source(s):	HISTORIC DEPT. OF BUILDINGS

Detail(s)

Tank ID:		Street No from:	1447
Installation Date:	06/11/1957	Street No to:	1447
Removal Date:		Street Name:	TOUHY
Last Used Date:		Street Type:	AVE
Tank Type:	UNDERGROUND STORAGE TANK	Direction:	W
Tank Material:		Latitude:	42.0126454953629
Tank Construction:		Longitude:	-87.66783992572252
Tank Product:			
Tank Capacity:			
Location:	POINT (-87.66783992572252 42.0126454953629)		
Comment:	WORK BY: OWNER; INSTALL 1-1K GAL FUEL OIL TANK FINAL 4/8/59		

<a href="#">127</a>	4 of 4	NW	0.23 / 1,199.45	595.98 / -3	WEST TOUHY BUILDING 1447 W TOUHY AVE, CHICAGO, IL IL	PERMITS CHICAGO
---------------------	--------	----	-----------------	-------------	--	-----------------

Application ID:	DOEUST107502	Application Type:	UNDERGROUND STORAGE TANK
Issue or Entry Date:	07/21/2003	Application Subtype:	REMOVE

CDPH Environmental Permit Details

Status:	CLOSED	Street No to:	
Applicant:	BOB SZYMANSKI	Direction:	W
Expiration Date:	02/21/2004	Street Name:	TOUHY
Data Source:	HISTORIC DEPT. OF ENVIRONMENT	Street Type:	AVE
Street No from:	1447		
Location:	POINT (-87.66768 42.01276)		
Comment:			

[CONTRACTOR: R.W.COLLINS CO] PRE-74 HEATING OIL TANK NO LONGER IN USE\*\*Note: Many records provided by the department have a truncated Comment field.

<a href="#">128</a>	1 of 1	SSW	0.23 / 1,229.11	607.31 / 8	LAKEFRONT MANAGEMENT 6822 N WAYNE AVE, CHICAGO, IL IL	PERMITS CHICAGO
---------------------	--------	-----	-----------------	------------	---	-----------------

Application ID:	DOEAIR5103	Application Type:	AIR POLLUTION CONTROL PERMIT
Issue or Entry Date:	09/07/1998	Application Subtype:	EQUIPMENT INSTALLATION

CDPH Environmental Permit Details

Status:	CLOSED	Street No to:	
Applicant:		Direction:	N
Expiration Date:	03/06/1999	Street Name:	WAYNE

Map Key	Number of Records	Direction	Distance (mi/ft)	Elev/Diff (ft)	Site	DB
Data Source:	HISTORIC DEPT. OF ENVIRONMENT			Street Type:	AVE	
Street No from:	6822					
Location:	POINT (-87.66499 42.00623)					
Comment:						

QTY: 1.0 BOILER-1; MANF: PEERLESS, MODEL: 211A13S; MAX BTU=2,520,000\*\*Note: Many records provided by the department have a truncated Comment field.

<a href="#">129</a>	1 of 1	S	0.23 / 1,232.61	601.41 / 2	WATERSTONE CONDO ASSOCIATION 6807 N LAKEWOOD AVE, CHICAGO, IL IL	PERMITS CHICAGO
<b>Application ID:</b>	DOEAIR14348			<b>Application Type:</b>	AIR POLLUTION CONTROL PERMIT	
<b>Issue or Entry Date:</b>	03/24/2004			<b>Application Subtype:</b>	EQUIPMENT INSTALLATION	

#### CDPH Environmental Permit Details

<b>Status:</b>	CLOSED	<b>Street No to:</b>	
<b>Applicant:</b>	C/O D GOULD	<b>Direction:</b>	N
<b>Expiration Date:</b>	09/20/2004	<b>Street Name:</b>	LAKEWOOD
<b>Data Source:</b>	HISTORIC DEPT. OF ENVIRONMENT	<b>Street Type:</b>	AVE
<b>Street No from:</b>	6807		
<b>Location:</b>	POINT (-87.66363 42.00582)		
<b>Comment:</b>			

QTY: 1.0 COMBUSTION EMISSION UNIT/BOILER/ WEIL MCLAIN/MODEL:4188/ MAXIMUM OUTPUT:596,000 BTU\*\*Note: Many records provided by the department have a truncated Comment field.

<a href="#">130</a>	1 of 2	SW	0.23 / 1,233.82	597.75 / -1	ROSEN MGT. 1443 W FARWELL AVE, CHICAGO, IL IL	PERMITS CHICAGO
<b>Application ID:</b>	DOEAIR24862			<b>Application Type:</b>	AIR POLLUTION CONTROL PERMIT	
<b>Issue or Entry Date:</b>	07/20/2009			<b>Application Subtype:</b>	EQUIPMENT INSTALLATION	

#### CDPH Environmental Permit Details

<b>Status:</b>	CLOSED	<b>Street No to:</b>	
<b>Applicant:</b>		<b>Direction:</b>	W
<b>Expiration Date:</b>	01/16/2010	<b>Street Name:</b>	FARWELL
<b>Data Source:</b>	HISTORIC DEPT. OF ENVIRONMENT	<b>Street Type:</b>	AVE
<b>Street No from:</b>	1443		
<b>Location:</b>	POINT (-87.6674 42.00665)		
<b>Comment:</b>			

QTY: 1.0 ARCHITECTURAL SURFACE CLEANING: GRINDING/ DUST SUPPRESSION METHOD: TARPS & SAWTECH VAC/ PERMIT EXPIRES: 6/18/2010\*\*Note: Many records provided by the department have a truncated Comment field.

Map Key	Number of Records	Direction	Distance (mi/ft)	Elev/Diff (ft)	Site	DB
<a href="#">130</a>	2 of 2	SW	0.23 / 1,233.82	597.75 / -1	1443 W FARWELL 1443 W FARWELL AVE IL	PERMITS CHICAGO

**Application ID:** ENVAIR1563806  
**Issue or Entry Date:** 07/16/2021  
**Application Type:** AIR POLLUTION CONTROL PERMIT  
**Application Subtype:** GENERAL POLLUTION PREVENTION(P2)

**CDPH Environmental Permit Details**

**Status:** CLOSED  
**Applicant:** JUDY CHAN  
**Expiration Date:**  
**Data Source:** DEPT. OF PUBLIC HEALTH  
**Street No from:** 1443  
**Location:** POINT (-87.6674 42.00665)  
**Comment:**

**Street No to:**  
**Direction:** W  
**Street Name:** FARWELL  
**Street Type:** AVE

FURNISH AND INSTALL NEW HEATING BOILER. [EQUIP ID: , QUANTITY: 1, DESCRIPTION: 090C - BOILER OUTPUT 966,000 BTU/HR AND LESS THAN 2,888,000 BTU/HR, NOTE: ]\*\*Note: Many records provided by the department have a truncated Comment field.

<a href="#">131</a>	1 of 3	W	0.23 / 1,236.72	591.27 / -8	Amoco Oil Co, Aca Mgmt Svc 7059 Ashland St Chicago IL 60636	LUST DOCUMENT
---------------------	--------	---	-----------------	-------------	---	------------------

**Site ID:** 170000290361  
**System ID:** 0316675038  
**Program ID:** 0316675038  
**Interest Type:** LUST  
**Media Code:** LAND  
**Category:** Leaking UST Technical  
**Document Indicator:** Yes  
**Document Count:** 50  
**Total Pages:** 835  
**Revision Date Time:** 06/30/2003  
**Collection Date:** 01/01/2001  
**Name (Doc Search):** Amoco Oil Co, Aca Mgmt Svc - 170000290361  
**Addr (Doc Search):** 7059 Ashland St  
**Name (Geo Search):** Amoco Oil Co, Aca Mgmt Svc  
**Addr (Geo Search):** 7059 Ashland St  
**Category URL:** https://docuware67.illinois.gov/DocuWare/PlatformRO/WebClient/3/Integration?lc=VXNlcj1kd3B1YmxpY1xuUHdkPU4xbWRhJHRyYXRvcIBANTU1&p=RLV&rl=ce728c9a-11c1-4ddf-9003-314169ab1943&tw=Results&q=W0IFUEFJRf09IjE3MDAwMDI5MDM2MSIgQU5EIFtDQVRFR09SWV09IjlxQSI1  
**Data Source:** IEPA Document Explorer - Facility/Site Search; IEPA Document Explorer - Geographic Search  
**Note:** Documents related to facilities in Illinois can be searched on the Illinois Environmental Protection Agency (IEPA) Document Explorer: https://external.epa.illinois.gov/DocumentExplorer

**Originating Bureau:** Bureau of Land  
**City (Doc Search):** Chicago  
**State (Doc Search):** IL  
**Zip (Doc Search):** 60636  
**City (Geo Search):** Chicago  
**State (Geo Search):** IL  
**Zip (Geo Search):** 60636  
**Latitude:** 41.76569  
**Longitude:** -87.66387  
**X:** -87.66386999999997  
**Y:** 41.765690000000006

<a href="#">131</a>	2 of 3	W	0.23 / 1,236.72	591.27 / -8	Amoco Oil Co, Aca Mgmt Svc 7059 Ashland St Chicago IL 60636	IEPA DOCS
---------------------	--------	---	-----------------	-------------	---	-----------

**Note:** Documents related to facilities in Illinois can be searched on the Illinois Environmental Protection Agency (IEPA) Document Explorer: https://external.epa.illinois.gov/DocumentExplorer

Map Key	Number of Records	Direction	Distance (mi/ft)	Elev/Diff (ft)	Site	DB
---------	----------------------	-----------	---------------------	-------------------	------	----

Details

Site ID:	170000290361	Document Indicator:	Yes
System ID:	0316675038	Latitude:	41.765082
Interest Type:	BOL	Longitude:	-87.663431
Media Code:	LAND	X:	-87.66343099999995
Revision Date/Time:	06/30/2003	Y:	41.76508200000006
Collection Date:	08/01/2001		

<a href="#">131</a>	3 of 3	W	0.23 / 1,236.72	591.27 / -8	MOBIL 7059 ASHLAND ST CHICAGO IL 60636	FINDS/FRS
---------------------	--------	---	--------------------	----------------	--	-----------

Registry ID:	110070684275
FIPS Code:	IL031
HUC Code:	07120003
Site Type Name:	STATIONARY
Location Description:	
Supplemental Location:	
Create Date:	10-FEB-20
Update Date:	
Interest Types:	AIR MINOR
SIC Codes:	5541
SIC Code Descriptions:	GASOLINE SERVICE STATIONS
NAICS Codes:	447190
NAICS Code Descriptions:	OTHER GASOLINE STATIONS.
Conveyor:	FRS-GEOCODE
Federal Facility Code:	
Federal Agency Name:	
Tribal Land Code:	
Tribal Land Name:	
Congressional Dist No:	01
Census Block Code:	170316715003031
EPA Region Code:	05
County Name:	COOK COUNTY
US/Mexico Border Ind:	
Latitude:	41.7652
Longitude:	-87.66382
Reference Point:	CENTER OF A FACILITY OR STATION
Coord Collection Method:	ADDRESS MATCHING-HOUSE NUMBER
Accuracy Value:	30
Datum:	NAD83
Source:	
Facility Detail Rprt URL:	<a href="https://ofmpub.epa.gov/frs_public2/fii_query_detail.disp_program_facility?p_registry_id=110070684275">https://ofmpub.epa.gov/frs_public2/fii_query_detail.disp_program_facility?p_registry_id=110070684275</a>
Data Source:	Facility Registry Service - Single File
Program Acronyms:	

AIR:IL000031600SSW

Map Key	Number of Records	Direction	Distance (mi/ft)	Elev/Diff (ft)	Site	DB
<a href="#">132</a>	1 of 5	SSE	0.23 / 1,237.98	600.55 / 1	ASTOR HOUSE LLC 1246 W PRATT AVE, CHICAGO, IL	PERMITS CHICAGO

**Application ID:** DOEAIR10212      **Application Type:** AIR POLLUTION CONTROL PERMIT  
**Issue or Entry Date:** 07/23/2002      **Application Subtype:** EQUIPMENT INSTALLATION

**CDPH Environmental Permit Details**

**Status:** CLOSED      **Street No to:**  
**Applicant:**      **Direction:** W  
**Expiration Date:** 01/19/2003      **Street Name:** PRATT  
**Data Source:** HISTORIC DEPT. OF ENVIRONMENT      **Street Type:** AVE  
**Street No from:** 1246  
**Location:** POINT (-87.66301 42.00584)  
**Comment:**

QTY: 1.0 ARCHITECTURAL SURFACE CLEANING/GRINDING/ DUST SUPPRESSION METHOD:TARPAULIN/ WASTE DISPOSAL METHOD: DUMPSTER\*\*Note: Many records provided by the department have a truncated Comment field.

<a href="#">132</a>	2 of 5	SSE	0.23 / 1,237.98	600.55 / 1	1246 PRATT MANAGEMENT LLC 1246 W PRATT BLVD IL	PERMITS CHICAGO
---------------------	--------	-----	-----------------	------------	--	-----------------

**Application ID:** ENVAIR134123      **Application Type:** AIR POLLUTION CONTROL PERMIT  
**Issue or Entry Date:** 08/20/2013      **Application Subtype:** GENERAL POLLUTION PREVENTION(P2)

**CDPH Environmental Permit Details**

**Status:** CLOSED      **Street No to:**  
**Applicant:** 1246 PRATT MANAGEMENT LLC      **Direction:** W  
**Expiration Date:**      **Street Name:** PRATT  
**Data Source:** DEPT. OF PUBLIC HEALTH      **Street Type:** BLVD  
**Street No from:** 1246  
**Location:** POINT (-87.66301 42.00584)  
**Comment:**

[EQUIP ID: , QUANTITY: 1, DESCRIPTION: 090D - BOILER OUTPUT 2,888,000 BTU/HR AND OVER, NOTE: ]\*\*Note: Many records provided by the department have a truncated Comment field.

<a href="#">132</a>	3 of 5	SSE	0.23 / 1,237.98	600.55 / 1	ASTOR APARTMENTS 1246 W PRATT AVE, CHICAGO, IL	PERMITS CHICAGO
---------------------	--------	-----	-----------------	------------	---	-----------------

**Application ID:** DOEAIR12019      **Application Type:** AIR POLLUTION CONTROL PERMIT  
**Issue or Entry Date:** 08/04/2003      **Application Subtype:** EQUIPMENT INSTALLATION

**CDPH Environmental Permit Details**

**Status:** CLOSED      **Street No to:**  
**Applicant:**      **Direction:** W  
**Expiration Date:** 01/31/2004      **Street Name:** PRATT



Map Key	Number of Records	Direction	Distance (mi/ft)	Elev/Diff (ft)	Site	DB
<b>Data Source:</b>	HISTORIC DEPT. OF ENVIRONMENT				<b>Street Type:</b>	AVE
<b>Street No from:</b>	1246					
<b>Location:</b>	POINT (-87.66301 42.00584)					
<b>Comment:</b>						

QTY: 1.0 ARCHITECTURAL SURFACE CLEANING/GRINDING/ DUST SUPPRESSION METHOD:HEPA FILTERS/TARPS\*\*Note: Many records provided by the department have a truncated Comment field.

<a href="#">132</a>	4 of 5	SSE	0.23 / 1,237.98	600.55 / 1	ASTOR HOUSE, LLC 1246 W PRATT AVE, CHICAGO, IL IL	PERMITS CHICAGO
<b>Application ID:</b>	DOEAIR6824				<b>Application Type:</b>	AIR POLLUTION CONTROL PERMIT
<b>Issue or Entry Date:</b>	01/25/2000				<b>Application Subtype:</b>	EQUIPMENT INSTALLATION

**CDPH Environmental Permit Details**

<b>Status:</b>	CLOSED				<b>Street No to:</b>	
<b>Applicant:</b>					<b>Direction:</b>	W
<b>Expiration Date:</b>	07/23/2000				<b>Street Name:</b>	PRATT
<b>Data Source:</b>	HISTORIC DEPT. OF ENVIRONMENT				<b>Street Type:</b>	AVE
<b>Street No from:</b>	1246					
<b>Location:</b>	POINT (-87.66301 42.00584)					
<b>Comment:</b>						

QTY: 1.0 UNFIRED PRESSURE - DOMESTIC HOT WATER MFR/YEAR: STATE/1999 DIMENSION: 28" X 84"\*\*\*Note: Many records provided by the department have a truncated Comment field.

<a href="#">132</a>	5 of 5	SSE	0.23 / 1,237.98	600.55 / 1	CONTINENTAL STYLES 1246 W PRATT BLVD IL	PERMITS CHICAGO
<b>Application ID:</b>	ENVAIR137041				<b>Application Type:</b>	AIR POLLUTION CONTROL PERMIT
<b>Issue or Entry Date:</b>	12/23/2013				<b>Application Subtype:</b>	ARCHITECTURAL SURFACE CLEANING

**CDPH Environmental Permit Details**

<b>Status:</b>	CLOSED				<b>Street No to:</b>	
<b>Applicant:</b>	CONTINENTAL STYLES				<b>Direction:</b>	W
<b>Expiration Date:</b>					<b>Street Name:</b>	PRATT
<b>Data Source:</b>	DEPT. OF PUBLIC HEALTH				<b>Street Type:</b>	BLVD
<b>Street No from:</b>	1246					
<b>Location:</b>	POINT (-87.66301 42.00584)					
<b>Comment:</b>						

SURFACE CLEANING\*\*Note: Many records provided by the department have a truncated Comment field.

<a href="#">133</a>	1 of 1	WSW	0.23 / 1,240.06	590.71 / -8	6969 N. ASHLAND 6969 N ASHLAND BLVD IL	PERMITS CHICAGO
---------------------	--------	-----	--------------------	----------------	--	--------------------

Map Key	Number of Records	Direction	Distance (mi/ft)	Elev/Diff (ft)	Site	DB
---------	-------------------	-----------	------------------	----------------	------	----

<b>Application ID:</b>	ENVAIR1147858	<b>Application Type:</b>	AIR POLLUTION CONTROL PERMIT
<b>Issue or Entry Date:</b>	08/26/2019	<b>Application Subtype:</b>	ARCHITECTURAL SURFACE CLEANING

#### CDPH Environmental Permit Details

<b>Status:</b>	CLOSED	<b>Street No to:</b>	
<b>Applicant:</b>	HOLTON BROTHERS	<b>Direction:</b>	N
<b>Expiration Date:</b>		<b>Street Name:</b>	ASHLAND
<b>Data Source:</b>	DEPT. OF PUBLIC HEALTH	<b>Street Type:</b>	BLVD
<b>Street No from:</b>	6969		
<b>Location:</b>	POINT (-87.66955 42.00883)		
<b>Comment:</b>			

DRY GRINDING\*\*Note: Many records provided by the department have a truncated Comment field.

<a href="#">134</a>	1 of 2	W	0.24 / 1,241.26	591.27 / -8	BP PRODUCTS NORTHAMERICA 7059 S. ASHLAND CHICAGO IL	SPILLS
---------------------	--------	---	--------------------	----------------	---	--------

<b>Incident No:</b>	H 2003 1575	<b>County:</b>	COOK
<b>Date/Time Occurred:</b>		<b>Latitude:</b>	
<b>Media Release:</b>		<b>Longitude:</b>	
<b>Facility Manager:</b>			
<b>Fac Manager Phone:</b>			
<b>Responsible Party Street:</b>	801 WARRENVILLE RD SUITE 800 MAILCODE 8016B LISLE,IL 60532		
<b>Area Involved:</b>	FIXED FACILITY		
<b>Milepost:</b>			
<b>Section:</b>			
<b>Township:</b>			
<b>Range:</b>			

#### Hazardous Materials Incident Report

<b>Incident Report Dt:</b>	10/27/2003 12:00:00 AM	<b>County:</b>	COOK
<b>Data Input Status:</b>	CLOSED	<b>Entered by:</b>	
<b>LUST?:</b>		<b>Date Entered:</b>	
<b>Hazmat Incident Type:</b>	LEAK OR SPILL		
<b>Caller:</b>	DELTA ENVIRONMENTAL CONSULTANTS INC.		
<b>Caller Represents:</b>	DELTA ENVIRONMENTAL CONSULTANTS INC.		
<b>Street Address:</b>	7059 S. ASHLAND		
<b>City:</b>	CHICAGO		
<b>URL:</b>	https://public.iema.state.il.us/FOIAHazmatSearch/HazmatDetails.aspx?RptNum=H 2003 1575		
<b>Narrative:</b>			

15:39 FAX TO IEPA, NRTP, OSFM, AND REGION 4 \*\*Note: Many records provided by the department have a truncated [Narrative] field.

#### Follow Up Information:

#### Materials Involved

Map Key	Number of Records	Direction	Distance (mi/ft)	Elev/Diff (ft)	Site	DB
<hr/>						
Name:		UNLEADED GASOLINE AND USED OIL				
Type:		LIQUID				
CHRIS CODE:						
CAS No:		UNKNOWN				
UN/NA No:		UNKNOWN				
Container Type:		UNDERGROUND TANK				
Container Size:		3- 10,000 GALLON TANKS OF UNLEADED GASOLINE				
Amount Released:		UNKNOWN				
Rate of Release Min:		UNKNOWN				
Duration of Release:						
Cause of Release:		801 WARRENVILLE RD SUITE 800 MAILCODE 8016B LISLE,IL 60532				
Est Spill Extent:		UNKNOWN				
Spill Extent Units:						
Date/Time Inc Occur:						
Unknown Occurr:						
Date/Time Discov:		10/27/2003 @ 12:00				
Unknown Discovered:						
Where Taken:						
On Scene Contact:		#1				
No of People Evacuat:		NONE				
A 302(a) Extremely Haz Sub?:		NO				
A RCRA Hazardous Waste?:						
A RCRA Regulated Facility?:		NO				
Public Health Risks:		NONE				
State Agency Assistance:		NONE				
Containment/Cleanup Plans:		HIRED A CONTRACTOR				

[134](#)

2 of 2

W

0.24 /  
1,241.26591.27 /  
-8AMOCO OIL COMPANY  
7059 ASHLAND ST.  
CHICAGO IL

SPILLS

Incident No: 911687 County: COOK  
 Date/Time Occurred: Latitude:  
 Media Release: Longitude:  
 Facility Manager:  
 Fac Manager Phone:  
 Responsible Party Street: 225 N. MICHIGAN, SUITE B603, CHICAGO,IL 60601  
 Area Involved: FIXED FACILITY  
 Milepost:  
 Section:  
 Township:  
 Range:

**Hazardous Materials Incident Report**

Incident Report Dt: 6/20/1991 11:07:00 AM County: COOK  
 Data Input Status: CLOSED Entered by:  
 LUST?: Date Entered:  
 Hazmat Incident Type: LEAK  
 Caller: JANA LANGNICKEL  
 Caller Represents: AMOCO OIL COMPANY

Map Key	Number of Records	Direction	Distance (mi/ft)	Elev/Diff (ft)	Site	DB
---------	-------------------	-----------	------------------	----------------	------	----

Street Address:	7059 ASHLAND ST.					
City:	CHICAGO					
URL:	https://public.iema.state.il.us/FOIAHazmatSearch/HazmatDetails.aspx?RptNum=911687					
Narrative:						

Follow Up Information:

Materials Involved

Name:	GASOLINE
Type:	UNKNOWN
CHRIS CODE:	
CAS No:	
UN/NA No:	
Container Type:	UNDERGROUND TANK
Container Size:	UNDERGROUND TANK
Amount Released:	UNK
Rate of Release Min:	
Duration of Release:	
Cause of Release:	UNK
Est Spill Extent:	
Spill Extent Units:	
Date/Time Inc Occur:	
Unknown Occurr:	
Date/Time Discov:	06/20/91 1500
Unknown Discovered:	
Where Taken:	-0-
On Scene Contact:	
No of People Evacuat:	-0-
A 302(a) Extremely Haz Sub?:	
A RCRA Hazardous Waste?:	
A RCRA Regulated Facility?:	
Public Health Risks:	NO
State Agency Assistance:	
Containment/Cleanup Plans:	

<a href="#">135</a>	1 of 2	WSW	0.24 / 1,242.01	590.27 / -9	RODGER PARK COMMUNITY CHURCH 1545 W MORSE AVE CHICAGO IL	TANKS CHICAGO
---------------------	--------	-----	-----------------	-------------	--	---------------

Facility ID:	1545MOR1959-03-09
Owner:	
Data Source(s):	HISTORIC DEPT. OF BUILDINGS

Detail(s)

Tank ID:		Street No from:	1545
Installation Date:	03/09/1959	Street No to:	1545
Removal Date:		Street Name:	MORSE

Map Key	Number of Records	Direction	Distance (mi/ft)	Elev/Diff (ft)	Site	DB
Last Used Date:				Street Type:		AVE
Tank Type:		UNDERGROUND STORAGE TANK		Direction:		W
Tank Material:				Latitude:		42.00773502447407
Tank Construction:				Longitude:		-87.66968794241782
Tank Product:						
Tank Capacity:						
Location:		POINT (-87.66968794241782 42.00773502447407)				
Comment:		WORK BY: WATER TUBE BOILER & TANK; INSTALL 1-7.5K F.O.				

<a href="#">135</a>	2 of 2	WSW	0.24 / 1,242.01	590.27 / -9	UNITED METHODIST CHURCH- ROGERS PARK 1545 W MORSE AVE, CHICAGO, IL IL	PERMITS CHICAGO
<b>Application ID:</b>		DOEAIR17551		<b>Application Type:</b>		AIR POLLUTION CONTROL PERMIT
<b>Issue or Entry Date:</b>		10/18/2005		<b>Application Subtype:</b>		EQUIPMENT INSTALLATION

#### CDPH Environmental Permit Details

<b>Status:</b>	CLOSED	<b>Street No to:</b>	
<b>Applicant:</b>		<b>Direction:</b>	W
<b>Expiration Date:</b>	04/16/2006	<b>Street Name:</b>	MORSE
<b>Data Source:</b>	HISTORIC DEPT. OF ENVIRONMENT	<b>Street Type:</b>	AVE
<b>Street No from:</b>	1545		
<b>Location:</b>	POINT (-87.66955 42.00784)		
<b>Comment:</b>			

QTY: 1.0 COMBUSTION EMISSION UNIT/ BOILER/ WEIL MCLAIN/ #888-S/ MAX OUTPUT: 1,478,000 BTU\*\*Note: Many records provided by the department have a truncated Comment field.

<a href="#">136</a>	1 of 1	WSW	0.24 / 1,248.85	592.96 / -6	SOL GOODMAN 1512 W FARWELL AVE CHICAGO IL	TANKS CHICAGO
<b>Facility ID:</b>		1512FAR1959-09-23				
<b>Owner:</b>						
<b>Data Source(s):</b>		HISTORIC DEPT. OF BUILDINGS				

#### Detail(s)

<b>Tank ID:</b>		<b>Street No from:</b>	1512
<b>Installation Date:</b>	09/23/1959	<b>Street No to:</b>	1512
<b>Removal Date:</b>		<b>Street Name:</b>	FARWELL
<b>Last Used Date:</b>		<b>Street Type:</b>	AVE
<b>Tank Type:</b>	UNDERGROUND STORAGE TANK	<b>Direction:</b>	W
<b>Tank Material:</b>		<b>Latitude:</b>	42.00675270816394
<b>Tank Construction:</b>		<b>Longitude:</b>	-87.66840195924424
<b>Tank Product:</b>			
<b>Tank Capacity:</b>			
<b>Location:</b>	POINT (-87.66840195924424 42.00675270816394)		
<b>Comment:</b>	WORK BY: L. COHN; INSTALL 1-25K FUEL OIL		

Map Key	Number of Records	Direction	Distance (mi/ft)	Elev/Diff (ft)	Site	DB
<a href="#">137</a>	1 of 1	SE	0.24 / 1,250.52	588.57 / -10	BASIL C. DOYLE 1145 W FARWELL AVE, CHICAGO, IL IL	PERMITS CHICAGO

**Application ID:** DOEAIR29085      **Application Type:** AIR POLLUTION CONTROL PERMIT  
**Issue or Entry Date:** 04/27/2011      **Application Subtype:** EQUIPMENT INSTALLATION

**CDPH Environmental Permit Details**

**Status:** CLOSED      **Street No to:**  
**Applicant:**      **Direction:** W  
**Expiration Date:** 10/24/2011      **Street Name:** FARWELL  
**Data Source:** HISTORIC DEPT. OF ENVIRONMENT      **Street Type:** AVE  
**Street No from:** 1145  
**Location:** POINT (-87.65978 42.00681)  
**Comment:**

QTY: 1.0 ARCHITECTURAL SURFACE CLEANING: GRINDING/ DUST SUPPRESSION METHOD: TARPS/ PERMIT EXPIRES: 4/10/12\*\*Note: Many records provided by the department have a truncated Comment field.

<a href="#">138</a>	1 of 2	SE	0.24 / 1,251.17	588.21 / -11	POINT LOMA CONDO ASSOC. 1138 W FARWELL AVE, CHICAGO, IL IL	PERMITS CHICAGO
---------------------	--------	----	-----------------	--------------	--	-----------------

**Application ID:** DOEAIR23741      **Application Type:** AIR POLLUTION CONTROL PERMIT  
**Issue or Entry Date:** 11/04/2008      **Application Subtype:** EQUIPMENT INSTALLATION

**CDPH Environmental Permit Details**

**Status:** CLOSED      **Street No to:**  
**Applicant:**      **Direction:** W  
**Expiration Date:** 05/03/2009      **Street Name:** FARWELL  
**Data Source:** HISTORIC DEPT. OF ENVIRONMENT      **Street Type:** AVE  
**Street No from:** 1138  
**Location:** POINT (-87.65969 42.00681)  
**Comment:**

QTY: 1.0 COMBUSTION EMISSION UNIT: BOILER/ MAKE AND MODEL: WEIL MCLAIN-G-780/ MAXIMUM OUTPUT: 565,000 BTU/HR\*\*Note: Many records provided by the department have a truncated Comment field.

<a href="#">138</a>	2 of 2	SE	0.24 / 1,251.17	588.21 / -11	1138 W FARWELL 1138 W FARWELL AVE IL	PERMITS CHICAGO
---------------------	--------	----	-----------------	--------------	--	-----------------

**Application ID:** ENVAIR1581499      **Application Type:** AIR POLLUTION CONTROL PERMIT  
**Issue or Entry Date:** 08/23/2021      **Application Subtype:** ARCHITECTURAL SURFACE CLEANING

**CDPH Environmental Permit Details**

Map Key	Number of Records	Direction	Distance (mi/ft)	Elev/Diff (ft)	Site	DB
<b>Status:</b>	CLOSED				<b>Street No to:</b>	
<b>Applicant:</b>	CONTINENTAL STYLE TUCKPOINTING AND CONTRACTING CO*				<b>Direction:</b>	W
<b>Expiration Date:</b>					<b>Street Name:</b>	FARWELL
<b>Data Source:</b>	DEPT. OF PUBLIC HEALTH				<b>Street Type:</b>	AVE
<b>Street No from:</b>	1138					
<b>Location:</b>	POINT (-87.65969 42.00681)					
<b>Comment:</b>	MASONRY WORK**Note: Many records provided by the department have a truncated Comment field.					

<a href="#">139</a>	1 of 1	SE	0.24 / 1,263.09	593.06 / -6	<b>PRADEE PATEL</b> <b>6816 N SHERIDAN RD</b> <b>IL</b>	<b>PERMITS</b> <b>CHICAGO</b>
<b>Application ID:</b>	ENVAIR182031			<b>Application Type:</b>	AIR POLLUTION CONTROL PERMIT	
<b>Issue or Entry Date:</b>	11/28/2014			<b>Application Subtype:</b>	GENERAL POLLUTION PREVENTION(P2)	

**CDPH Environmental Permit Details**

<b>Status:</b>	CLOSED				<b>Street No to:</b>	
<b>Applicant:</b>	PRADEE PATEL				<b>Direction:</b>	N
<b>Expiration Date:</b>					<b>Street Name:</b>	SHERIDAN
<b>Data Source:</b>	DEPT. OF PUBLIC HEALTH				<b>Street Type:</b>	RD
<b>Street No from:</b>	6816					
<b>Location:</b>	POINT (-87.66106 42.00608)					
<b>Comment:</b>	AIR POLLUTION CONTROL PERMIT [EQUIP ID: , QUANTITY: 1, DESCRIPTION: 080A - FURNACE, OUTPUT LESS THAN 288,000 BTU/HR, NOTE: ]**Note: Many records provided by the department have a truncated Comment field.					

<a href="#">140</a>	1 of 1	SE	0.24 / 1,268.29	593.06 / -6	<b>VZN EYECARE</b> <b>6814 N SHERIDAN RD</b> <b>IL</b>	<b>PERMITS</b> <b>CHICAGO</b>
<b>Application ID:</b>	ENVAIR181635			<b>Application Type:</b>	AIR POLLUTION CONTROL PERMIT	
<b>Issue or Entry Date:</b>	11/10/2014			<b>Application Subtype:</b>	GENERAL POLLUTION PREVENTION(P2)	

**CDPH Environmental Permit Details**

<b>Status:</b>	CLOSED				<b>Street No to:</b>	
<b>Applicant:</b>	EWA AIR FRESH, INC.				<b>Direction:</b>	N
<b>Expiration Date:</b>					<b>Street Name:</b>	SHERIDAN
<b>Data Source:</b>	DEPT. OF PUBLIC HEALTH				<b>Street Type:</b>	RD
<b>Street No from:</b>	6814					
<b>Location:</b>	POINT (-87.66104 42.00605)					
<b>Comment:</b>	AIR POLLUTION CONTROL PERMIT [EQUIP ID: , QUANTITY: 1, DESCRIPTION: 080A - FURNACE, OUTPUT LESS THAN 288,000 BTU/HR, NOTE: ]**Note: Many records provided by the department have a truncated Comment field.					



Map Key	Number of Records	Direction	Distance (mi/ft)	Elev/Diff (ft)	Site	DB
<a href="#">141</a>	1 of 2	WSW	0.24 / 1,270.47	592.86 / -6	SOL GOODMAN 1506 W FARWELL AVE CHICAGO IL	TANKS CHICAGO
Facility ID:		1506-081957-05-03				
Owner:						
Data Source(s):		HISTORIC DEPT. OF BUILDINGS				
<u>Detail(s)</u>						
Tank ID:				Street No from:		1506
Installation Date:		05/03/1957		Street No to:		1508
Removal Date:				Street Name:		FARWELL
Last Used Date:				Street Type:		AVE
Tank Type:		UNDERGROUND STORAGE TANK		Direction:		W
Tank Material:				Latitude:		42.00675673385911
Tank Construction:				Longitude:		-87.66816837431065
Tank Product:						
Tank Capacity:						
Location:		POINT (-87.66816837431065 42.00675673385911)				
Comment:		WORK BY: LOUIS COHN; INSTALL 1-25K FUEL OIL, FINAL 1/29/58				
<a href="#">141</a>	2 of 2	WSW	0.24 / 1,270.47	592.86 / -6	SOL GOODMAN 1506 W FARWELL AVE CHICAGO IL	TANKS CHICAGO
Facility ID:		1506-081957-01-11				
Owner:						
Data Source(s):		HISTORIC DEPT. OF BUILDINGS				
<u>Detail(s)</u>						
Tank ID:				Street No from:		1506
Installation Date:		01/11/1957		Street No to:		1508
Removal Date:				Street Name:		FARWELL
Last Used Date:				Street Type:		AVE
Tank Type:		UNDERGROUND STORAGE TANK		Direction:		W
Tank Material:				Latitude:		42.00675673385911
Tank Construction:				Longitude:		-87.66816837431065
Tank Product:						
Tank Capacity:						
Location:		POINT (-87.66816837431065 42.00675673385911)				
Comment:		WORK BY: COMM MOSES; INSTALL 1-2K FUEL OIL				
<a href="#">142</a>	1 of 1	SE	0.24 / 1,279.36	593.12 / -6	ALBERT BODINE 6810 N SHERIDAN RD IL	PERMITS CHICAGO
Application ID:		ENVAIR119623		Application Type:		AIR POLLUTION CONTROL PERMIT
Issue or Entry Date:		06/01/2012		Application Subtype:		GENERAL POLLUTION PREVENTION(P2)

Map Key	Number of Records	Direction	Distance (mi/ft)	Elev/Diff (ft)	Site	DB
---------	-------------------	-----------	------------------	----------------	------	----

#### CDPH Environmental Permit Details

Status:	CLOSED	Street No to:	
Applicant:	ALBERT BODINE	Direction:	N
Expiration Date:		Street Name:	SHERIDAN
Data Source:	DEPT. OF PUBLIC HEALTH	Street Type:	RD
Street No from:	6810		
Location:	POINT (-87.66102 42.00598)		
Comment:			

[EQUIP ID: , QUANTITY: 1, DESCRIPTION: 080A - FURNACE, OUTPUT LESS THAN 288,000 BTU/HR, NOTE: ]\*\*Note: Many records provided by the department have a truncated Comment field.

<a href="#">143</a>	1 of 1	SE	0.24 / 1,283.20	592.72 / -6	SIDNEY FREICH 6809 N SHERIDAN RD CHICAGO IL	TANKS CHICAGO
---------------------	--------	----	--------------------	----------------	---	------------------

Facility ID:	6809SHE1957-06-25
Owner:	
Data Source(s):	HISTORIC DEPT. OF BUILDINGS

#### Detail(s)

Tank ID:		Street No from:	6809
Installation Date:	06/25/1957	Street No to:	6809
Removal Date:		Street Name:	SHERIDAN
Last Used Date:		Street Type:	RD
Tank Type:	UNDERGROUND STORAGE TANK	Direction:	N
Tank Material:		Latitude:	42.005871902451084
Tank Construction:		Longitude:	-87.66085202755195
Tank Product:			
Tank Capacity:			
Location:	POINT (-87.66085202755195 42.005871902451084)		
Comment:	WORK BY: ABILITY TANK; INSTALL 1-8K FUEL OIL		

<a href="#">144</a>	1 of 1	SE	0.24 / 1,284.57	593.12 / -6	MARC REALTY 6808 N SHERIDAN RD, CHICAGO, IL IL	PERMITS CHICAGO
---------------------	--------	----	--------------------	----------------	---	--------------------

Application ID:	DOEAIR26088	Application Type:	AIR POLLUTION CONTROL PERMIT
Issue or Entry Date:	03/02/2010	Application Subtype:	EQUIPMENT INSTALLATION

#### CDPH Environmental Permit Details

Status:	CLOSED	Street No to:	
Applicant:		Direction:	N
Expiration Date:	08/29/2010	Street Name:	SHERIDAN
Data Source:	HISTORIC DEPT. OF ENVIRONMENT	Street Type:	RD
Street No from:	6808		
Location:	POINT (-87.66101 42.00595)		

Map Key	Number of Records	Direction	Distance (mi/ft)	Elev/Diff (ft)	Site	DB
---------	-------------------	-----------	------------------	----------------	------	----

**Comment:**

QTY: 1.0 COMBUSTION EMISSION UNIT: WARM AIR FURNACE/ MAKE AND MODEL: CARRIER - 58 MTD/ MAXIMUM OUTPUT: 94,000 BTU/HR, QTY: 1.0 COMBUSTION EMISSION UNIT: BOILER/ MAKE AND MODEL: A.O. SMITH - BTH-199/ MAXIMUM OUTPUT: 187,000 BTU/HR, QTY: 1.0 FOOD PREPARATION UNIT: KITCHEN HOOD/ MAKE AND MODEL: CUSTOM/ DIMENSIONS: 132" X 46"\*\*\*Note: Many records provided by the department have a truncated Comment field.

<a href="#">145</a>	1 of 1	WNW	0.24 / 1,284.76	591.26 / -8	7064 N ASHLAND 7064 N ASHLAND BLVD IL	PERMITS CHICAGO
---------------------	--------	-----	--------------------	----------------	---	--------------------

<b>Application ID:</b>	ENVAIR1106147	<b>Application Type:</b>	AIR POLLUTION CONTROL PERMIT
<b>Issue or Entry Date:</b>	06/04/2019	<b>Application Subtype:</b>	ARCHITECTURAL SURFACE CLEANING

**CDPH Environmental Permit Details**

<b>Status:</b>	CLOSED	<b>Street No to:</b>	
<b>Applicant:</b>	MFV ENTERPRISES INC	<b>Direction:</b>	N
<b>Expiration Date:</b>		<b>Street Name:</b>	ASHLAND
<b>Data Source:</b>	DEPT. OF PUBLIC HEALTH	<b>Street Type:</b>	BLVD
<b>Street No from:</b>	7064		
<b>Location:</b>	POINT (-87.67013 42.01097)		
<b>Comment:</b>			

GRINDING\*\*Note: Many records provided by the department have a truncated Comment field.

<a href="#">146</a>	1 of 1	ESE	0.25 / 1,295.02	587.83 / -11	FARWELL CONDO ASSOCIATION 1134 W FARWELL AVE, CHICAGO, IL IL	PERMITS CHICAGO
---------------------	--------	-----	--------------------	-----------------	---	--------------------

<b>Application ID:</b>	DOEAIR10748	<b>Application Type:</b>	AIR POLLUTION CONTROL PERMIT
<b>Issue or Entry Date:</b>	12/27/2002	<b>Application Subtype:</b>	EQUIPMENT INSTALLATION

**CDPH Environmental Permit Details**

<b>Status:</b>	CLOSED	<b>Street No to:</b>	
<b>Applicant:</b>	MS EMMY BOYLE	<b>Direction:</b>	W
<b>Expiration Date:</b>	06/25/2003	<b>Street Name:</b>	FARWELL
<b>Data Source:</b>	HISTORIC DEPT. OF ENVIRONMENT	<b>Street Type:</b>	AVE
<b>Street No from:</b>	1134		
<b>Location:</b>	POINT (-87.65947 42.00682)		
<b>Comment:</b>			

QTY: 1.0 COMBUSTION EMISSION UNIT/BOILER/ WEIL MCLAIN/MODEL:LGB9-S/ MAXIMUM OUTPUT:632,000 BTU\*\*Note: Many records provided by the department have a truncated Comment field.

<a href="#">147</a>	1 of 2	SSE	0.25 / 1,301.30	594.59 / -4	PILLARS SOCIAL KAFE 6800 N SHERIDAN RD IL	PERMITS CHICAGO
---------------------	--------	-----	--------------------	----------------	---	--------------------

<b>Application ID:</b>	ENVAIR118268	<b>Application Type:</b>	AIR POLLUTION CONTROL PERMIT
------------------------	--------------	--------------------------	------------------------------

Map Key	Number of Records	Direction	Distance (mi/ft)	Elev/Diff (ft)	Site	DB
---------	-------------------	-----------	------------------	----------------	------	----

Issue or Entry Date:	03/26/2012	Application Subtype:	GENERAL POLLUTION PREVENTION(P2)
----------------------	------------	----------------------	----------------------------------

#### CDPH Environmental Permit Details

Status:	CLOSED	Street No to:	
Applicant:	SORTUS TEMPERATURE CENTRE	Direction:	N
Expiration Date:		Street Name:	SHERIDAN
Data Source:	DEPT. OF PUBLIC HEALTH	Street Type:	RD
Street No from:	6800		
Location:	POINT (-87.66097 42.00581)		
Comment:			

[EQUIP ID: , QUANTITY: 2, DESCRIPTION: 080A - FURNACE, OUTPUT LESS THAN 288,000 BTU/HR, NOTE: ],[EQUIP ID: , QUANTITY: 2, DESCRIPTION: 137 - EXHAUST HOOD FILTERED, NOTE: ]\*\*Note: Many records provided by the department have a truncated Comment field.

<a href="#">147</a>	2 of 2	SSE	0.25 / 1,301.30	594.59 / -4	SHERIDAN PRATT, LLC 6800 N SHERIDAN RD IL	PERMITS CHICAGO
---------------------	--------	-----	-----------------	-------------	---	--------------------

Application ID:	ENVAIR123107	Application Type:	AIR POLLUTION CONTROL PERMIT
Issue or Entry Date:	09/21/2012	Application Subtype:	ARCHITECTURAL SURFACE CLEANING

#### CDPH Environmental Permit Details

Status:	CLOSED	Street No to:	
Applicant:	AMERICAN MASONRY, INC.	Direction:	N
Expiration Date:		Street Name:	SHERIDAN
Data Source:	DEPT. OF PUBLIC HEALTH	Street Type:	RD
Street No from:	6800		
Location:	POINT (-87.66097 42.00581)		
Comment:			

<a href="#">148</a>	1 of 1	W	0.25 / 1,304.75	591.51 / -8	ALLEN SMITH 7010 N ASHLAND AVE, CHICAGO, IL IL	PERMITS CHICAGO
---------------------	--------	---	-----------------	-------------	---	--------------------

Application ID:	DOEAIR21583	Application Type:	AIR POLLUTION CONTROL PERMIT
Issue or Entry Date:	08/09/2007	Application Subtype:	EQUIPMENT INSTALLATION

#### CDPH Environmental Permit Details

Status:	CLOSED	Street No to:	
Applicant:		Direction:	N
Expiration Date:	02/05/2008	Street Name:	ASHLAND
Data Source:	HISTORIC DEPT. OF ENVIRONMENT	Street Type:	AVE
Street No from:	7010		
Location:	POINT (-87.67008 42.00947)		
Comment:			

QTY: 1.0 COMBUSTION EMISSION UNIT: BOILER/ MAKE AND MODEL: WEIL MCLAIN-LGB-10S/ MAXIMUM OUTPUT: 711,000 BTU/HR\*\*Note:

Map Key	Number of Records	Direction	Distance (mi/ft)	Elev/Diff (ft)	Site	DB
---------	----------------------	-----------	---------------------	-------------------	------	----

Many records provided by the department have a truncated Comment field.

<a href="#">149</a>	1 of 2	SSW	0.25 / 1,310.41	606.69 / 8	KRYSTOF, BRIDGET 6832 N WAYNE CHICAGO IL 60626	FINDS/FRS
<div> <div>Registry ID:</div> <div>110018477389</div> </div> <div> <div>FIPS Code:</div> <div>17031</div> </div> <div> <div>HUC Code:</div> <div>04040002</div> </div> <div> <div>Site Type Name:</div> <div>STATIONARY</div> </div> <div> <div>Location Description:</div> <div></div> </div> <div> <div>Supplemental Location:</div> <div></div> </div> <div> <div>Create Date:</div> <div>19-OCT-04</div> </div> <div> <div>Update Date:</div> <div>29-DEC-14</div> </div> <div> <div>Interest Types:</div> <div>STATE MASTER</div> </div> <div> <div>SIC Codes:</div> <div></div> </div> <div> <div>SIC Code Descriptions:</div> <div></div> </div> <div> <div>NAICS Codes:</div> <div></div> </div> <div> <div>NAICS Code Descriptions:</div> <div></div> </div> <div> <div>Conveyor:</div> <div>FRS-GEOCODE</div> </div> <div> <div>Federal Facility Code:</div> <div></div> </div> <div> <div>Federal Agency Name:</div> <div></div> </div> <div> <div>Tribal Land Code:</div> <div></div> </div> <div> <div>Tribal Land Name:</div> <div></div> </div> <div> <div>Congressional Dist No:</div> <div>09</div> </div> <div> <div>Census Block Code:</div> <div>170310105022005</div> </div> <div> <div>EPA Region Code:</div> <div>05</div> </div> <div> <div>County Name:</div> <div>COOK</div> </div> <div> <div>US/Mexico Border Ind:</div> <div></div> </div> <div> <div>Latitude:</div> <div>42.00649</div> </div> <div> <div>Longitude:</div> <div>-87.66499</div> </div> <div> <div>Reference Point:</div> <div>CENTER OF A FACILITY OR STATION</div> </div> <div> <div>Coord Collection Method:</div> <div>ADDRESS MATCHING-HOUSE NUMBER</div> </div> <div> <div>Accuracy Value:</div> <div>30</div> </div> <div> <div>Datum:</div> <div>NAD83</div> </div> <div> <div>Source:</div> <div></div> </div> <div> <div>Facility Detail Rprt URL:</div> <div>https://ofmpub.epa.gov/frs_public2/fii_query_detail.disp_program_facility?p_registry_id=110018477389</div> </div> <div> <div>Data Source:</div> <div>Facility Registry Service - Single File</div> </div> <div> <div>Program Acronyms:</div> <div></div> </div> <div> <div>ACES:170000497512</div> </div>						

<a href="#">149</a>	2 of 2	SSW	0.25 / 1,310.41	606.69 / 8	Krystof, Bridget 6832 N Wayne Chicago IL 60626	IEPA DOCS
<div> <div>Note:</div> <div>Documents related to facilities in Illinois can be searched on the Illinois Environmental Protection Agency (IEPA) Document Explorer: https://external.epa.illinois.gov/DocumentExplorer</div> </div>						

Details

<i>Map Key</i>	<i>Number of Records</i>	<i>Direction</i>	<i>Distance (mi/ft)</i>	<i>Elev/Diff (ft)</i>	<i>Site</i>	<i>DB</i>
<hr/>						
<i>Site ID:</i>	170000497512			<i>Document Indicator:</i>	No	
<i>System ID:</i>	0316015062			<i>Latitude:</i>	42.00591	
<i>Interest Type:</i>	BOL			<i>Longitude:</i>	-87.66507	
<i>Media Code:</i>	LAND			<i>X:</i>	-87.66506999999996	
<i>Revision Date/Time:</i>	06/30/2003			<i>Y:</i>	42.00591000000003	
<i>Collection Date:</i>	12/30/2003					

## Unplottable Summary

Total: 13 Unplottable sites

DB	Company Name/Site Name	Address	City	Zip	ERIS ID
FINDS/FRS	1401 & 1405 W LUNT	1401 & 1405 W LUNT	CHICAGO IL	60626	817461248
FINDS/FRS	PEERLESS CONFECTION CO	1246 -58 W SCHUBERT & 2715 N LAKEWOOD	CHICAGO IL	60614	817449205
FINDS/FRS	BERGER PARK CULTURAL CENTER	6205 TO 6247 N SHERIDAN	CHICAGO IL	60610	817473744
IEPA DOCS	Polyscience	6600 W Touhy	Chicago IL	60648	880792439
IEPA DOCS	Berger Park Cultural Center	6205 To 6247 N Sheridan	Chicago IL	60610	880863281
IEPA DOCS	Illinois Tube Co	3200 W Touhy	Chicago IL	60645	880809469
PERMITS CHICAGO	CREATIVE DESIGN	7076 N ASHLAND AVE, CHICAGO, IL	IL		865705757
PERMITS CHICAGO	BOOKSTORE	12521 W TOUHY AVE, CHICAGO, IL	IL		865675216
SPILLS	CHICAGO, CITY OF	11601 W. TOUHY(O'HARE AP)	CHICAGO IL		822016982
TIER 2	FedEx Express - ORDR_631	11600 W. Touhy, Bldg. 631	Chicago IL	60666	867500631
TIER 2	FedEx Express Corp- ORDR_631	11600 W. Touhy, Bldg. 631	Chicago IL	60666	902070504
TIER 2	FedEx Express Corp- ORDR_VM	11600 West Touhy, Bldg 633	Chicago IL	60666	867501103



UST

O'Hare South Light Vault

11601 W. Touhy Bldg. #604 SW  
Cargo Area Chicago, IL 60666

IL

813467116

# Unplottable Report

**Site:** 1401 & 1405 W LUNT  
1401 & 1405 W LUNT CHICAGO IL 60626

FINDS/FRS

**Registry ID:** 110046439886  
**FIPS Code:** 17031  
**HUC Code:**  
**Site Type Name:** STATIONARY  
**Location Description:**  
**Supplemental Location:**  
**Create Date:** 17-SEP-12  
**Update Date:**  
**Interest Types:** STATE MASTER  
**SIC Codes:**  
**SIC Code Descriptions:**  
**NAICS Codes:**  
**NAICS Code Descriptions:**  
**Conveyor:**  
**Federal Facility Code:**  
**Federal Agency Name:**  
**Tribal Land Code:**  
**Tribal Land Name:**  
**Congressional Dist No:**  
**Census Block Code:**  
**EPA Region Code:** 05  
**County Name:** COOK  
**US/Mexico Border Ind:**  
**Latitude:**  
**Longitude:**  
**Reference Point:**  
**Coord Collection Method:**  
**Accuracy Value:**  
**Datum:** NAD83  
**Source:**  
**Facility Detail Rprt URL:** [https://ofmpub.epa.gov/frs\\_public2/fii\\_query\\_detail.disp\\_program\\_facility?p\\_registry\\_id=110046439886](https://ofmpub.epa.gov/frs_public2/fii_query_detail.disp_program_facility?p_registry_id=110046439886)  
**Data Source:** Facility Registry Service - Single File  
**Program Acronyms:**

ACES:170001944886

**Site:** PEERLESS CONFECTION CO  
1246 -58 W SCHUBERT & 2715 N LAKEWOOD CHICAGO IL 60614

FINDS/FRS

**Registry ID:** 110032949754  
**FIPS Code:** 17031  
**HUC Code:**  
**Site Type Name:** STATIONARY  
**Location Description:**  
**Supplemental Location:**  
**Create Date:** 26-DEC-07  
**Update Date:** 29-DEC-14  
**Interest Types:** STATE MASTER  
**SIC Codes:**  
**SIC Code Descriptions:**  
**NAICS Codes:**  
**NAICS Code Descriptions:**  
**Conveyor:**  
**Federal Facility Code:**  
**Federal Agency Name:**

**Tribal Land Code:**  
**Tribal Land Name:**  
**Congressional Dist No:**  
**Census Block Code:**  
**EPA Region Code:** 05  
**County Name:** COOK  
**US/Mexico Border Ind:**  
**Latitude:**  
**Longitude:**  
**Reference Point:**  
**Coord Collection Method:**  
**Accuracy Value:**  
**Datum:** NAD83  
**Source:**  
**Facility Detail Rprt URL:** [https://ofmpub.epa.gov/frs\\_public2/fii\\_query\\_detail.disp\\_program\\_facility?p\\_registry\\_id=110032949754](https://ofmpub.epa.gov/frs_public2/fii_query_detail.disp_program_facility?p_registry_id=110032949754)  
**Data Source:** Facility Registry Service - Single File  
**Program Acronyms:**  
  
ACES:170001742247

---

**Site:** **BERGER PARK CULTURAL CENTER**  
**6205 TO 6247 N SHERIDAN CHICAGO IL 60610**

[FINDS/FRS](#)

**Registry ID:** 110018324856  
**FIPS Code:** 17031  
**HUC Code:**  
**Site Type Name:** STATIONARY  
**Location Description:**  
**Supplemental Location:**  
**Create Date:** 19-OCT-04  
**Update Date:** 23-SEP-08  
**Interest Types:** STATE MASTER  
**SIC Codes:**  
**SIC Code Descriptions:**  
**NAICS Codes:**  
**NAICS Code Descriptions:**  
**Conveyor:**  
**Federal Facility Code:**  
**Federal Agency Name:**  
**Tribal Land Code:**  
**Tribal Land Name:**  
**Congressional Dist No:**  
**Census Block Code:**  
**EPA Region Code:** 05  
**County Name:** COOK  
**US/Mexico Border Ind:**  
**Latitude:**  
**Longitude:**  
**Reference Point:**  
**Coord Collection Method:**  
**Accuracy Value:**  
**Datum:** NAD83  
**Source:**  
**Facility Detail Rprt URL:** [https://ofmpub.epa.gov/frs\\_public2/fii\\_query\\_detail.disp\\_program\\_facility?p\\_registry\\_id=110018324856](https://ofmpub.epa.gov/frs_public2/fii_query_detail.disp_program_facility?p_registry_id=110018324856)  
**Data Source:** Facility Registry Service - Single File  
**Program Acronyms:**  
  
ACES:170000522192

---

**Site:** **Polyscience**  
**6600 W Touhy Chicago IL 60648**

[IEPA DOCS](#)

**Note:** Documents related to facilities in Illinois can be searched on the Illinois Environmental Protection Agency (IEPA) Document Explorer: <https://external.epa.illinois.gov/DocumentExplorer>

### Details

**Site ID:** 170000390360  
**System ID:** 0316005899  
**Interest Type:** BOL  
**Media Code:** LAND  
**Revision Date/Time:** 06/30/2003  
**Collection Date:** 10/01/1998

**Document Indicator:** No  
**Latitude:** 42.01206  
**Longitude:** -87.79152  
**X:** -87.79151999999993  
**Y:** 42.012060000000076

**Site:** **Berger Park Cultural Center**  
**6205 To 6247 N Sheridan Chicago IL 60610**

[IEPA DOCS](#)

**Note:** Documents related to facilities in Illinois can be searched on the Illinois Environmental Protection Agency (IEPA) Document Explorer: <https://external.epa.illinois.gov/DocumentExplorer>

### Details

**Site ID:** 170000522192  
**System ID:** 0316325033  
**Interest Type:** BOL  
**Media Code:** LAND  
**Revision Date/Time:** 06/30/2008  
**Collection Date:** 05/31/2011

**Document Indicator:** No  
**Latitude:** 41.995369  
**Longitude:** -87.655106  
**X:** -87.65510599999999  
**Y:** 41.995369000000004

**Site:** **Illinois Tube Co**  
**3200 W Touhy Chicago IL 60645**

[IEPA DOCS](#)

**Note:** Documents related to facilities in Illinois can be searched on the Illinois Environmental Protection Agency (IEPA) Document Explorer: <https://external.epa.illinois.gov/DocumentExplorer>

### Details

**Site ID:** 170000495444  
**System ID:** 0316005136  
**Interest Type:** BOL  
**Media Code:** LAND  
**Revision Date/Time:** 06/30/2003  
**Collection Date:** 10/01/1998

**Document Indicator:** No  
**Latitude:** 42.01188  
**Longitude:** -87.7092  
**X:** -87.70919999999995  
**Y:** 42.011880000000076

**Site:** **CREATIVE DESIGN**  
**7076 N ASHLAND AVE, CHICAGO, IL IL**

[PERMITS CHICAGO](#)

**Application ID:** DOEAIR10850  
**Issue or Entry Date:** 02/14/2003

**Application Type:** AIR POLLUTION CONTROL PERMIT  
**Application Subtype:** EQUIPMENT INSTALLATION

### CDPH Environmental Permit Details

**Status:** CLOSED  
**Applicant:**  
**Expiration Date:** 08/13/2003  
**Data Source:** HISTORIC DEPT. OF ENVIRONMENT  
**Street No from:** 7076  
**Location:** POINT (-87.67014 42.0113)  
**Comment:**

**Street No to:**  
**Direction:** N  
**Street Name:** ASHLAND  
**Street Type:** AVE

QTY: 1.0 ARCHITECTURAL SURFACE CLEANING/SANDBLASTING/ DUST SUPPRESSION METHOD:INTERIOR CONTAINMENT/TARPAULIN/WASTE DISPOSAL METHOD:DUMPSTER\*\*Note: Many records provided by the department have a truncated Comment field.

**Site:** **BOOKSTORE**  
**12521 W TOUHY AVE, CHICAGO, IL IL**

[PERMITS CHICAGO](#)

**Application ID:** DOEAIR7235  
**Issue or Entry Date:** 05/29/2000

**Application Type:** AIR POLLUTION CONTROL PERMIT  
**Application Subtype:** EQUIPMENT INSTALLATION

**CDPH Environmental Permit Details**

**Status:** CLOSED  
**Applicant:**  
**Expiration Date:** 11/25/2000  
**Data Source:** HISTORIC DEPT. OF ENVIRONMENT  
**Street No from:** 12521  
**Location:**  
**Comment:**

**Street No to:**  
**Direction:** W  
**Street Name:** TOUHY  
**Street Type:** AVE

QTY: 2.0 FURNACE - CARRIER MODEL: 48TJD006 MAX BTU'S: 72,000, QTY: 1.0 FURNACE - CARRIER MODEL: 48TJF008 MAX BTU'S: 224,000,  
QTY: 1.0 FUENACE - CARRIER MODEL: 48TJD005 MAX BTU'S: 72,000\*\*Note: Many records provided by the department have a truncated Comment field.

**Site:** CHICAGO, CITY OF  
11601 W. TOUHY(O'HARE AP) CHICAGO IL

SPILLS

**Incident No:** 920676  
**Date/Time Occurred:**  
**Media Release:**  
**Facility Manager:**  
**Fac Manager Phone:**  
**Responsible Party Street:** DEPT. OF AVIATION/PROGRAM MGMT OFF, P.O BOX 66551, AMF O'HARE IN-  
**Area Involved:** FIXED FACILITY  
**Milepost:**  
**Section:**  
**Township:**  
**Range:**

**County:** COOK  
**Latitude:**  
**Longutude:**

**Hazardous Materials Incident Report**

**Incident Report Dt:** 3/13/1992 10:59:00 AM  
**Data Input Status:** CLOSED  
**LUST?:**  
**Hazmat Incident Type:** LEAK  
**Caller:** DOUG CARVER  
**Caller Represents:** CHICAGO, CITY OF  
**Street Address:** 11601 W. TOUHY(O'HARE AP)  
**City:** CHICAGO  
**URL:** https://public.iema.state.il.us/FOIAHazmatSearch/HazmatDetails.aspx?RptNum=920676  
**Narrative:**

**County:** COOK  
**Entered by:**  
**Date Entered:**

MAIL:TERNATIONAL AIRPORT, CHICAGO, IL 60666 \*\*Note: Many records provided by the department have a truncated [Narrative] field.

**Follow Up Information:****Materials Involved**

**Name:** #2 DIESEL FUEL  
**Type:** UNKNOWN  
**CHRIS CODE:**  
**CAS No:**  
**UN/NA No:**  
**Container Type:** UNDERGROUND TANK  
**Container Size:** UNDERGROUND TANK  
**Amount Released:**  
**Rate of Release Min:**  
**Duration of Release:**  
**Cause of Release:**  
**Est Spill Extent:**  
**Spill Extent Units:**  
**Date/Time Inc Occur:**  
**Unknown Occurr:**  
**Date/Time Discov:** 03/13/92 0900

Unknown Discovered:  
Where Taken:  
On Scene Contact:  
No of People Evacuat:  
A 302(a) Extremely Haz Sub?:  
A RCRA Hazardous Waste?:  
A RCRA Regulated Facility?:  
Public Health Risks:  
State Agency Assistance:  
Containment/Cleanup Plans:

**Site:** FedEx Express -ORDR\_631  
11600 W. Touhy, Bldg. 631 Chicago IL 60666

TIER 2

**Facility County:** Cook  
**Report Year(s):** 2021, 2020, 2019, 2018, 2017, 2016, 2015, 2014, 2013

**Tier II Details**

<b>Report Year:</b>	2019	<b>Chemical CAS No:</b>	57556
<b>LEPC:</b>	City of Chicago	<b>Chemical EHS:</b>	No
<b>Facility Phone:</b>	7736017448	<b>Chemical Contents:</b>	Mixture, Liquid,
<b>Facility Fax:</b>	3368405635	<b>Max Daily Amt(lbs):</b>	100,000-499,999
<b>Facility Latitude:</b>	41.9624	<b>Avg Daily Amt(lbs):</b>	100,000-499,999
<b>Facility Longitude:</b>	-87.9244		

**Corporate Name:** Fed Ex Express - ORDR\_631  
**Fire Dept:** Chicago Fire Department  
**Chemical Name:** PROPYLENE GLYCOL  
**Chem Health Haz:** Fire, Immediate, Delayed,  
**Owner:** FedEx Express AttnTimothy Jackson  
**Owner Street:** 3620 Hacks Cross Road  
**Owner City:** Memphis  
**Owner State:** TN  
**Owner Zip Code:** 38125-7113  
**Owner Phone:** 9014348468  
**Mailing Name:** FedEx Express Corporation  
**Mailing Street:** 3620 Hacks Cross Road  
**Mailing City:** Memphis  
**Mailing State:** TN  
**Mailing Zip Code:** 38125-7113

<b>Report Year:</b>	2018	<b>Chemical CAS No:</b>	57556
<b>LEPC:</b>	City of Chicago	<b>Chemical EHS:</b>	No
<b>Facility Phone:</b>	7736017448	<b>Chemical Contents:</b>	Mixture, Liquid,
<b>Facility Fax:</b>	3368405635	<b>Max Daily Amt(lbs):</b>	100,000-499,999
<b>Facility Latitude:</b>	41.9624	<b>Avg Daily Amt(lbs):</b>	100,000-499,999
<b>Facility Longitude:</b>	-87.9244		

**Corporate Name:** Fed Ex Express - ORDR\_631  
**Fire Dept:** Chicago Fire Department  
**Chemical Name:** PROPYLENE GLYCOL  
**Chem Health Haz:** Fire, Immediate, Delayed,  
**Owner:** FedEx Express AttnTimothy Jackson  
**Owner Street:** 3620 Hacks Cross Road  
**Owner City:** Memphis  
**Owner State:** TN  
**Owner Zip Code:** 38125-7113  
**Owner Phone:** 9014348468  
**Mailing Name:** FedEx Express Corporation  
**Mailing Street:** 3620 Hacks Cross Road  
**Mailing City:** Memphis  
**Mailing State:** TN  
**Mailing Zip Code:** 38125-7113

<b>Report Year:</b>	2017	<b>Chemical CAS No:</b>	68334305
<b>LEPC:</b>	City of Chicago	<b>Chemical EHS:</b>	No
<b>Facility Phone:</b>	7736017448	<b>Chemical Contents:</b>	Mixture, Liquid,
<b>Facility Fax:</b>	3368405635	<b>Max Daily Amt(lbs):</b>	100,000-499,999
<b>Facility Latitude:</b>	41.9624	<b>Avg Daily Amt(lbs):</b>	100,000-499,999

**Facility Longitude:** -87.9244  
**Corporate Name:** Fed Ex Express - ORDR\_631  
**Fire Dept:** Chicago Fire Department  
**Chemical Name:** DIESEL FUEL  
**Chem Health Haz:** Fire, Reactivity, Immediate, Delayed,  
**Owner:** FedEx Express AttnTimothy Jackson  
**Owner Street:** 3620 Hacks Cross Road  
**Owner City:** Memphis  
**Owner State:** TN  
**Owner Zip Code:** 38125-7113  
**Owner Phone:** 9014348468  
**Mailing Name:** FedEx Express Corporation  
**Mailing Street:** 3620 Hacks Cross Road  
**Mailing City:** Memphis  
**Mailing State:** TN  
**Mailing Zip Code:** 38125-7113

<b>Report Year:</b>	2015	<b>Chemical CAS No:</b>	68334305
<b>LEPC:</b>	City of Chicago	<b>Chemical EHS:</b>	No
<b>Facility Phone:</b>	7736017448	<b>Chemical Contents:</b>	Mixture, Liquid,
<b>Facility Fax:</b>	3368405635	<b>Max Daily Amt(lbs):</b>	100,000-499,999
<b>Facility Latitude:</b>	41.9624	<b>Avg Daily Amt(lbs):</b>	100,000-499,999
<b>Facility Longitude:</b>	-87.9244		

**Corporate Name:** Fed Ex Express - ORDR\_631  
**Fire Dept:** Chicago Fire Department  
**Chemical Name:** DIESEL FUEL  
**Chem Health Haz:** Fire, Reactivity, Immediate, Delayed,  
**Owner:** FedEx Express Attn Miranda Jackson  
**Owner Street:** 3620 Hacks Cross Road  
**Owner City:** Memphis  
**Owner State:** TN  
**Owner Zip Code:** 38125-7113  
**Owner Phone:** 3367403498  
**Mailing Name:** FedEx Express Corporation  
**Mailing Street:** 3620 Hacks Cross Road  
**Mailing City:** Memphis  
**Mailing State:** TN  
**Mailing Zip Code:** 381257113

<b>Report Year:</b>	2019	<b>Chemical CAS No:</b>	68334305
<b>LEPC:</b>	City of Chicago	<b>Chemical EHS:</b>	No
<b>Facility Phone:</b>	7736017448	<b>Chemical Contents:</b>	Mixture, Liquid,
<b>Facility Fax:</b>	3368405635	<b>Max Daily Amt(lbs):</b>	100,000-499,999
<b>Facility Latitude:</b>	41.9624	<b>Avg Daily Amt(lbs):</b>	100,000-499,999
<b>Facility Longitude:</b>	-87.9244		

**Corporate Name:** Fed Ex Express - ORDR\_631  
**Fire Dept:** Chicago Fire Department  
**Chemical Name:** DIESEL FUEL  
**Chem Health Haz:** Fire, Reactivity, Immediate, Delayed,  
**Owner:** FedEx Express AttnTimothy Jackson  
**Owner Street:** 3620 Hacks Cross Road  
**Owner City:** Memphis  
**Owner State:** TN  
**Owner Zip Code:** 38125-7113  
**Owner Phone:** 9014348468  
**Mailing Name:** FedEx Express Corporation  
**Mailing Street:** 3620 Hacks Cross Road  
**Mailing City:** Memphis  
**Mailing State:** TN  
**Mailing Zip Code:** 38125-7113

<b>Report Year:</b>	2014	<b>Chemical CAS No:</b>	57556
<b>LEPC:</b>	City of Chicago	<b>Chemical EHS:</b>	No
<b>Facility Phone:</b>	7736017448	<b>Chemical Contents:</b>	Mixture, Liquid,
<b>Facility Fax:</b>	3368405635	<b>Max Daily Amt(lbs):</b>	100,000-499,999
<b>Facility Latitude:</b>	41.9624	<b>Avg Daily Amt(lbs):</b>	100,000-499,999
<b>Facility Longitude:</b>	-87.9244		
<b>Corporate Name:</b>	Fed Ex Express - ORDR_631		
<b>Fire Dept:</b>	Chicago Fire Department		
<b>Chemical Name:</b>	PROPYLENE GLYCOL		



**Chem Health Haz:** Fire, Immediate, Delayed,  
**Owner:** FedEx Express Attn Danielle Carter  
**Owner Street:** 3620 Hacks Cross Road  
**Owner City:** Memphis  
**Owner State:** TN  
**Owner Zip Code:** 38125-7113  
**Owner Phone:** 9014348509  
**Mailing Name:** FedEx Express Corporation  
**Mailing Street:** 3620 Hacks Cross Road  
**Mailing City:** Memphis  
**Mailing State:** TN  
**Mailing Zip Code:** 381257113

**Report Year:** 2017  
**LEPC:** City of Chicago  
**Facility Phone:** 7736017448  
**Facility Fax:** 3368405635  
**Facility Latitude:** 41.9624  
**Facility Longitude:** -87.9244  
**Corporate Name:** Fed Ex Express - ORDR\_631  
**Fire Dept:** Chicago Fire Department  
**Chemical Name:** PROPYLENE GLYCOL  
**Chem Health Haz:** Fire, Immediate, Delayed,  
**Owner:** FedEx Express Attn Timothy Jackson  
**Owner Street:** 3620 Hacks Cross Road  
**Owner City:** Memphis  
**Owner State:** TN  
**Owner Zip Code:** 38125-7113  
**Owner Phone:** 9014348468  
**Mailing Name:** FedEx Express Corporation  
**Mailing Street:** 3620 Hacks Cross Road  
**Mailing City:** Memphis  
**Mailing State:** TN  
**Mailing Zip Code:** 38125-7113

**Chemical CAS No:** 57556  
**Chemical EHS:** No  
**Chemical Contents:** Mixture, Liquid,  
**Max Daily Amt(lbs):** 100,000-499,999  
**Avg Daily Amt(lbs):** 100,000-499,999

**Report Year:** 2015  
**LEPC:** City of Chicago  
**Facility Phone:** 7736017448  
**Facility Fax:** 3368405635  
**Facility Latitude:** 41.9624  
**Facility Longitude:** -87.9244  
**Corporate Name:** Fed Ex Express - ORDR\_631  
**Fire Dept:** Chicago Fire Department  
**Chemical Name:** PROPYLENE GLYCOL  
**Chem Health Haz:** Fire, Immediate, Delayed,  
**Owner:** FedEx Express Attn Miranda Jackson  
**Owner Street:** 3620 Hacks Cross Road  
**Owner City:** Memphis  
**Owner State:** TN  
**Owner Zip Code:** 38125-7113  
**Owner Phone:** 3367403498  
**Mailing Name:** FedEx Express Corporation  
**Mailing Street:** 3620 Hacks Cross Road  
**Mailing City:** Memphis  
**Mailing State:** TN  
**Mailing Zip Code:** 381257113

**Chemical CAS No:** 57556  
**Chemical EHS:** No  
**Chemical Contents:** Mixture, Liquid,  
**Max Daily Amt(lbs):** 100,000-499,999  
**Avg Daily Amt(lbs):** 100,000-499,999

**Report Year:** 2020  
**LEPC:** City of Chicago  
**Facility Phone:** 7736017448  
**Facility Fax:** 3368405635  
**Facility Latitude:** 41.9624  
**Facility Longitude:** -87.9244  
**Corporate Name:** Fed Ex Express - ORDR\_631  
**Fire Dept:** Chicago Fire Department  
**Chemical Name:** DIESEL FUEL  
**Chem Health Haz:** Fire, Reactivity, Immediate, Delayed,  
**Owner:** FedEx Express Attn Timothy Jackson  
**Owner Street:** 3620 Hacks Cross Road  
**Owner City:** Memphis

**Chemical CAS No:** 68334305  
**Chemical EHS:** No  
**Chemical Contents:** Mixture, Liquid,  
**Max Daily Amt(lbs):** 100,000-499,999  
**Avg Daily Amt(lbs):** 100,000-499,999

**Owner State:** TN  
**Owner Zip Code:** 38125-7113  
**Owner Phone:** 9014348468  
**Mailing Name:** FedEx Express  
**Mailing Street:** 3620 Hacks Cross Road  
**Mailing City:** Memphis  
**Mailing State:** TN  
**Mailing Zip Code:** 38125-7113

**Report Year:** 2018  
**LEPC:** City of Chicago  
**Facility Phone:** 7736017448  
**Facility Fax:** 3368405635  
**Facility Latitude:** 41.9624  
**Facility Longitude:** -87.9244  
**Corporate Name:** Fed Ex Express - ORDR\_631  
**Fire Dept:** Chicago Fire Department  
**Chemical Name:** DIESEL FUEL  
**Chem Health Haz:** Fire, Reactivity, Immediate, Delayed,  
**Owner:** FedEx Express AttnTimothy Jackson  
**Owner Street:** 3620 Hacks Cross Road  
**Owner City:** Memphis  
**Owner State:** TN  
**Owner Zip Code:** 38125-7113  
**Owner Phone:** 9014348468  
**Mailing Name:** FedEx Express Corporation  
**Mailing Street:** 3620 Hacks Cross Road  
**Mailing City:** Memphis  
**Mailing State:** TN  
**Mailing Zip Code:** 38125-7113

**Chemical CAS No:** 68334305  
**Chemical EHS:** No  
**Chemical Contents:** Mixture, Liquid,  
**Max Daily Amt(lbs):** 100,000-499,999  
**Avg Daily Amt(lbs):** 100,000-499,999

**Report Year:** 2021  
**LEPC:** City of Chicago  
**Facility Phone:** 7736017448  
**Facility Fax:** 3368405635  
**Facility Latitude:** 41.9624  
**Facility Longitude:** -87.9244  
**Corporate Name:** Fed Ex Express - ORDR\_631  
**Fire Dept:** Chicago Fire Department  
**Chemical Name:** DIESEL FUEL  
**Chem Health Haz:** Fire, Reactivity, Immediate, Delayed,  
**Owner:** FedEx Express Attn Miranda Jackson  
**Owner Street:** 3620 Hacks Cross Road  
**Owner City:** Memphis  
**Owner State:** TN  
**Owner Zip Code:** 38125-7113  
**Owner Phone:** 3367403498  
**Mailing Name:** FedEx Express  
**Mailing Street:** 3620 Hacks Cross Road  
**Mailing City:** Memphis  
**Mailing State:** TN  
**Mailing Zip Code:** 38125-7113

**Chemical CAS No:** 68334305  
**Chemical EHS:** No  
**Chemical Contents:** Mixture, Liquid,  
**Max Daily Amt(lbs):** 100,000-499,999  
**Avg Daily Amt(lbs):** 100,000-499,999

**Report Year:** 2020  
**LEPC:** City of Chicago  
**Facility Phone:** 7736017448  
**Facility Fax:** 3368405635  
**Facility Latitude:** 41.9624  
**Facility Longitude:** -87.9244  
**Corporate Name:** Fed Ex Express - ORDR\_631  
**Fire Dept:** Chicago Fire Department  
**Chemical Name:** PROPYLENE GLYCOL  
**Chem Health Haz:** Fire, Immediate, Delayed,  
**Owner:** FedEx Express AttnTimothy Jackson  
**Owner Street:** 3620 Hacks Cross Road  
**Owner City:** Memphis  
**Owner State:** TN  
**Owner Zip Code:** 38125-7113  
**Owner Phone:** 9014348468  
**Mailing Name:** FedEx Express

**Chemical CAS No:** 57556  
**Chemical EHS:** No  
**Chemical Contents:** Mixture, Liquid,  
**Max Daily Amt(lbs):** 100,000-499,999  
**Avg Daily Amt(lbs):** 100,000-499,999

**Mailing Street:** 3620 Hacks Cross Road  
**Mailing City:** Memphis  
**Mailing State:** TN  
**Mailing Zip Code:** 38125-7113

**Report Year:** 2021  
**LEPC:** City of Chicago  
**Facility Phone:** 7736017448  
**Facility Fax:** 3368405635  
**Facility Latitude:** 41.9624  
**Facility Longitude:** -87.9244  
**Corporate Name:** Fed Ex Express - ORDR\_631  
**Fire Dept:** Chicago Fire Department  
**Chemical Name:** PROPYLENE GLYCOL  
**Chem Health Haz:** Fire, Immediate, Delayed,  
**Owner:** FedEx Express Attn Miranda Jackson  
**Owner Street:** 3620 Hacks Cross Road  
**Owner City:** Memphis  
**Owner State:** TN  
**Owner Zip Code:** 38125-7113  
**Owner Phone:** 3367403498  
**Mailing Name:** FedEx Express  
**Mailing Street:** 3620 Hacks Cross Road  
**Mailing City:** Memphis  
**Mailing State:** TN  
**Mailing Zip Code:** 38125-7113

**Chemical CAS No:** 57556  
**Chemical EHS:** No  
**Chemical Contents:** Mixture, Liquid,  
**Max Daily Amt(lbs):** 100,000-499,999  
**Avg Daily Amt(lbs):** 100,000-499,999

**Report Year:** 2013  
**LEPC:** City of Chicago  
**Facility Phone:** 7736017448  
**Facility Fax:** 3368405635  
**Facility Latitude:** 41.9624  
**Facility Longitude:** -87.9244  
**Corporate Name:** FedEx Express  
**Fire Dept:** Chicago Fire Department  
**Chemical Name:** PROPYLENE GLYCOL  
**Chem Health Haz:** Fire, Immediate, Delayed,  
**Owner:** FedEx Express Attn Danielle Carter  
**Owner Street:** 3620 Hacks Cross Road  
**Owner City:** Memphis  
**Owner State:** TN  
**Owner Zip Code:** 381257113  
**Owner Phone:** 9014348509  
**Mailing Name:** FedEx Express Corporation  
**Mailing Street:** 3620 Hacks Cross Road  
**Mailing City:** Memphis  
**Mailing State:** TN  
**Mailing Zip Code:** 381257113

**Chemical CAS No:** 57556  
**Chemical EHS:** No  
**Chemical Contents:** Mixture, Liquid,  
**Max Daily Amt(lbs):** 100,000-499,999  
**Avg Daily Amt(lbs):** 100,000-499,999

**Report Year:** 2016  
**LEPC:** City of Chicago  
**Facility Phone:** 7736017448  
**Facility Fax:** 3368405635  
**Facility Latitude:** 41.9624  
**Facility Longitude:** -87.9244  
**Corporate Name:** Fed Ex Express - ORDR\_631  
**Fire Dept:** Chicago Fire Department  
**Chemical Name:** DIESEL FUEL  
**Chem Health Haz:** Fire, Reactivity, Immediate, Delayed,  
**Owner:** FedEx Express Attn Timothy Jackson  
**Owner Street:** 3620 Hacks Cross Road  
**Owner City:** Memphis  
**Owner State:** TN  
**Owner Zip Code:** 38125-7113  
**Owner Phone:** 9014348468  
**Mailing Name:** FedEx Express Corporation  
**Mailing Street:** 3620 Hacks Cross Road  
**Mailing City:** Memphis  
**Mailing State:** TN  
**Mailing Zip Code:** 38125-7113

**Chemical CAS No:** 68334305  
**Chemical EHS:** No  
**Chemical Contents:** Mixture, Liquid,  
**Max Daily Amt(lbs):** 100,000-499,999  
**Avg Daily Amt(lbs):** 100,000-499,999

<b>Report Year:</b>	2016	<b>Chemical CAS No:</b>	57556
<b>LEPC:</b>	City of Chicago	<b>Chemical EHS:</b>	No
<b>Facility Phone:</b>	7736017448	<b>Chemical Contents:</b>	Mixture, Liquid,
<b>Facility Fax:</b>	3368405635	<b>Max Daily Amt(lbs):</b>	100,000-499,999
<b>Facility Latitude:</b>	41.9624	<b>Avg Daily Amt(lbs):</b>	100,000-499,999
<b>Facility Longitude:</b>	-87.9244		
<b>Corporate Name:</b>	Fed Ex Express - ORDR_631		
<b>Fire Dept:</b>	Chicago Fire Department		
<b>Chemical Name:</b>	PROPYLENE GLYCOL		
<b>Chem Health Haz:</b>	Fire, Immediate, Delayed,		
<b>Owner:</b>	FedEx Express AttnTimothy Jackson		
<b>Owner Street:</b>	3620 Hacks Cross Road		
<b>Owner City:</b>	Memphis		
<b>Owner State:</b>	TN		
<b>Owner Zip Code:</b>	38125-7113		
<b>Owner Phone:</b>	9014348468		
<b>Mailing Name:</b>	FedEx Express Corporation		
<b>Mailing Street:</b>	3620 Hacks Cross Road		
<b>Mailing City:</b>	Memphis		
<b>Mailing State:</b>	TN		
<b>Mailing Zip Code:</b>	38125-7113		

<b>Report Year:</b>	2013	<b>Chemical CAS No:</b>	68334305
<b>LEPC:</b>	City of Chicago	<b>Chemical EHS:</b>	No
<b>Facility Phone:</b>	7736017448	<b>Chemical Contents:</b>	Mixture, Liquid,
<b>Facility Fax:</b>	3368405635	<b>Max Daily Amt(lbs):</b>	100,000-499,999
<b>Facility Latitude:</b>	41.9624	<b>Avg Daily Amt(lbs):</b>	100,000-499,999
<b>Facility Longitude:</b>	-87.9244		
<b>Corporate Name:</b>	FedEx Express		
<b>Fire Dept:</b>	Chicago Fire Department		
<b>Chemical Name:</b>	DIESEL FUEL		
<b>Chem Health Haz:</b>	Fire, Reactivity, Immediate, Delayed,		
<b>Owner:</b>	FedEx Express Attn Danielle Carter		
<b>Owner Street:</b>	3620 Hacks Cross Road		
<b>Owner City:</b>	Memphis		
<b>Owner State:</b>	TN		
<b>Owner Zip Code:</b>	381257113		
<b>Owner Phone:</b>	9014348509		
<b>Mailing Name:</b>	FedEx Express Corporation		
<b>Mailing Street:</b>	3620 Hacks Cross Road		
<b>Mailing City:</b>	Memphis		
<b>Mailing State:</b>	TN		
<b>Mailing Zip Code:</b>	381257113		

<b>Report Year:</b>	2014	<b>Chemical CAS No:</b>	68334305
<b>LEPC:</b>	City of Chicago	<b>Chemical EHS:</b>	No
<b>Facility Phone:</b>	7736017448	<b>Chemical Contents:</b>	Mixture, Liquid,
<b>Facility Fax:</b>	3368405635	<b>Max Daily Amt(lbs):</b>	100,000-499,999
<b>Facility Latitude:</b>	41.9624	<b>Avg Daily Amt(lbs):</b>	100,000-499,999
<b>Facility Longitude:</b>	-87.9244		
<b>Corporate Name:</b>	Fed Ex Express - ORDR_631		
<b>Fire Dept:</b>	Chicago Fire Department		
<b>Chemical Name:</b>	DIESEL FUEL		
<b>Chem Health Haz:</b>	Fire, Reactivity, Immediate, Delayed,		
<b>Owner:</b>	FedEx Express Attn Danielle Carter		
<b>Owner Street:</b>	3620 Hacks Cross Road		
<b>Owner City:</b>	Memphis		
<b>Owner State:</b>	TN		
<b>Owner Zip Code:</b>	38125-7113		
<b>Owner Phone:</b>	9014348509		
<b>Mailing Name:</b>	FedEx Express Corporation		
<b>Mailing Street:</b>	3620 Hacks Cross Road		
<b>Mailing City:</b>	Memphis		
<b>Mailing State:</b>	TN		
<b>Mailing Zip Code:</b>	381257113		

**Site:** FedEx Express Corp-ORDR\_631  
11600 W. Touhy, Bldg. 631 Chicago IL 60666

TIER 2

**Facility County:** Cook  
**Report Year(s):** 2012, 2011

**Tier II Details**

<b>Report Year:</b>	2012	<b>Chemical CAS No:</b>	N/A
<b>LEPC:</b>	City of Chicago	<b>Chemical EHS:</b>	No
<b>Facility Phone:</b>	7736017448	<b>Chemical Contents:</b>	Mixture, Liquid,
<b>Facility Fax:</b>	3368405635	<b>Max Daily Amt(lbs):</b>	100,000-999,999
<b>Facility Latitude:</b>	41.9624	<b>Avg Daily Amt(lbs):</b>	100,000-999,999
<b>Facility Longitude:</b>	-87.9244		
<b>Corporate Name:</b>	FedEx Express Corporation		
<b>Fire Dept:</b>	Chicago Fire Department		
<b>Chemical Name:</b>	DIESEL FUEL		
<b>Chem Health Haz:</b>	Fire, Immediate,		
<b>Owner:</b>	FedEx Express Corporation		
<b>Owner Street:</b>	3620 Hacks Cross Road		
<b>Owner City:</b>	Memphis		
<b>Owner State:</b>	TN		
<b>Owner Zip Code:</b>	381257113		
<b>Owner Phone:</b>	9014348460		
<b>Mailing Name:</b>	FedEx Express Corporation		
<b>Mailing Street:</b>	3620 Hacks Cross Road		
<b>Mailing City:</b>	Memphis		
<b>Mailing State:</b>	TN		
<b>Mailing Zip Code:</b>	381257113		

<b>Report Year:</b>	2011	<b>Chemical CAS No:</b>	57556
<b>LEPC:</b>	City of Chicago	<b>Chemical EHS:</b>	No
<b>Facility Phone:</b>	7736017448	<b>Chemical Contents:</b>	Mixture, Liquid,
<b>Facility Fax:</b>	3368405635	<b>Max Daily Amt(lbs):</b>	100,000-999,999
<b>Facility Latitude:</b>	41.9624	<b>Avg Daily Amt(lbs):</b>	100,000-999,999
<b>Facility Longitude:</b>	-87.9244		
<b>Corporate Name:</b>	FedEx Express Corporation		
<b>Fire Dept:</b>	Chicago Fire Department		
<b>Chemical Name:</b>	PROPYLENE GLYCOL		
<b>Chem Health Haz:</b>	Fire, Immediate, Delayed,		
<b>Owner:</b>	FedEx Express Corporation		
<b>Owner Street:</b>	3620 Hacks Cross Road		
<b>Owner City:</b>	Memphis		
<b>Owner State:</b>	TN		
<b>Owner Zip Code:</b>	381257113		
<b>Owner Phone:</b>	9014348460		
<b>Mailing Name:</b>	FedEx Express Corporation		
<b>Mailing Street:</b>	3620 Hacks Cross Road		
<b>Mailing City:</b>	Memphis		
<b>Mailing State:</b>	TN		
<b>Mailing Zip Code:</b>	381257113		

<b>Report Year:</b>	2011	<b>Chemical CAS No:</b>	N/A
<b>LEPC:</b>	City of Chicago	<b>Chemical EHS:</b>	No
<b>Facility Phone:</b>	7736017448	<b>Chemical Contents:</b>	Mixture, Liquid,
<b>Facility Fax:</b>	3368405635	<b>Max Daily Amt(lbs):</b>	100,000-999,999
<b>Facility Latitude:</b>	41.9624	<b>Avg Daily Amt(lbs):</b>	100,000-999,999
<b>Facility Longitude:</b>	-87.9244		
<b>Corporate Name:</b>	FedEx Express Corporation		
<b>Fire Dept:</b>	Chicago Fire Department		
<b>Chemical Name:</b>	DIESEL FUEL		
<b>Chem Health Haz:</b>	Fire, Immediate,		
<b>Owner:</b>	FedEx Express Corporation		
<b>Owner Street:</b>	3620 Hacks Cross Road		
<b>Owner City:</b>	Memphis		
<b>Owner State:</b>	TN		
<b>Owner Zip Code:</b>	381257113		
<b>Owner Phone:</b>	9014348460		
<b>Mailing Name:</b>	FedEx Express Corporation		
<b>Mailing Street:</b>	3620 Hacks Cross Road		
<b>Mailing City:</b>	Memphis		

**Mailing State:** TN  
**Mailing Zip Code:** 381257113

**Report Year:** 2012  
**LEPC:** City of Chicago  
**Facility Phone:** 7736017448  
**Facility Fax:** 3368405635  
**Facility Latitude:** 41.9624  
**Facility Longitude:** -87.9244  
**Corporate Name:** FedEx Express Corporation  
**Fire Dept:** Chicago Fire Department  
**Chemical Name:** PROPYLENE GLYCOL  
**Chem Health Haz:** Fire, Immediate, Delayed,  
**Owner:** FedEx Express Corporation  
**Owner Street:** 3620 Hacks Cross Road  
**Owner City:** Memphis  
**Owner State:** TN  
**Owner Zip Code:** 381257113  
**Owner Phone:** 9014348460  
**Mailing Name:** FedEx Express Corporation  
**Mailing Street:** 3620 Hacks Cross Road  
**Mailing City:** Memphis  
**Mailing State:** TN  
**Mailing Zip Code:** 381257113

**Chemical CAS No:** 57556  
**Chemical EHS:** No  
**Chemical Contents:** Mixture, Liquid,  
**Max Daily Amt(lbs):** 100,000-999,999  
**Avg Daily Amt(lbs):** 100,000-999,999

**Site:** **FedEx Express Corp-ORDR\_VM**  
**11600 West Touhy, Bldg 633 Chicago IL 60666**

TIER 2

**Facility County:** Cook  
**Report Year(s):** 2021, 2020, 2019, 2018, 2017, 2016, 2015, 2014, 2013, 2012, 2011, 2010

**Tier II Details**

**Report Year:** 2020  
**LEPC:** City of Chicago  
**Facility Phone:** 7738946407  
**Facility Fax:** 3368405635  
**Facility Latitude:** 41.9632  
**Facility Longitude:** -87.9191  
**Corporate Name:** FedEx Express Corp-ORDR\_VM  
**Fire Dept:** Chicago Fire Department  
**Chemical Name:** UNLEADED FUEL  
**Chem Health Haz:** Fire, Immediate,  
**Owner:** Federal Express Attn Tim Jackson  
**Owner Street:** 3620 Hacks Cross Road; Bldg B  
**Owner City:** Memphis  
**Owner State:** TN  
**Owner Zip Code:** 38125-7113  
**Owner Phone:** 9014348468  
**Mailing Name:** Federal Express Corporation  
**Mailing Street:** 3620 Hacks Cross Road; Bldg B  
**Mailing City:** Memphis  
**Mailing State:** TN  
**Mailing Zip Code:** 38125-7113

**Chemical CAS No:** N/A  
**Chemical EHS:** No  
**Chemical Contents:** Mixture, Liquid,  
**Max Daily Amt(lbs):** 25,000-49,999  
**Avg Daily Amt(lbs):** 10,000-24,999

**Report Year:** 2017  
**LEPC:** City of Chicago  
**Facility Phone:** 7738946407  
**Facility Fax:** 3368405635  
**Facility Latitude:** 41.9632  
**Facility Longitude:** -87.9191  
**Corporate Name:** FedEx Express Corp-ORDR\_VM  
**Fire Dept:** Chicago Fire Department  
**Chemical Name:** DIESEL FUEL  
**Chem Health Haz:** Fire, Immediate,  
**Owner:** Federal Express Attn Danielle Carter  
**Owner Street:** 3620 Hacks Cross Road; Bldg B  
**Owner City:** Memphis

**Chemical CAS No:** N/A  
**Chemical EHS:** No  
**Chemical Contents:** Mixture, Liquid,  
**Max Daily Amt(lbs):** 75,000-99,999  
**Avg Daily Amt(lbs):** 50,000-74,999



**Owner State:** TN  
**Owner Zip Code:** 38125-7113  
**Owner Phone:** 9014348468  
**Mailing Name:** Federal Express Corporation  
**Mailing Street:** 3620 Hacks Cross Road; Bldg B  
**Mailing City:** Memphis  
**Mailing State:** TN  
**Mailing Zip Code:** 38125-7113

**Report Year:** 2019  
**LEPC:** City of Chicago  
**Facility Phone:** 7738946407  
**Facility Fax:** 3368405635  
**Facility Latitude:** 41.9632  
**Facility Longitude:** -87.9191  
**Corporate Name:** FedEx Express Corp-ORDR\_VM  
**Fire Dept:** Chicago Fire Department  
**Chemical Name:** DIESEL FUEL  
**Chem Health Haz:** Fire, Immediate,  
**Owner:** Federal Express Attn Tim Jackson  
**Owner Street:** 3620 Hacks Cross Road; Bldg B  
**Owner City:** Memphis  
**Owner State:** TN  
**Owner Zip Code:** 38125-7113  
**Owner Phone:** 9014348468  
**Mailing Name:** Federal Express Corporation  
**Mailing Street:** 3620 Hacks Cross Road; Bldg B  
**Mailing City:** Memphis  
**Mailing State:** TN  
**Mailing Zip Code:** 38125-7113

**Chemical CAS No:** N/A  
**Chemical EHS:** No  
**Chemical Contents:** Mixture, Liquid,  
**Max Daily Amt(lbs):** 75,000-99,999  
**Avg Daily Amt(lbs):** 50,000-74,999

**Report Year:** 2012  
**LEPC:** City of Chicago  
**Facility Phone:** 7738946407  
**Facility Fax:** 3368405635  
**Facility Latitude:** 41.9632  
**Facility Longitude:** -87.9191  
**Corporate Name:** Federal Express Corporation  
**Fire Dept:** Chicago Fire Department  
**Chemical Name:** DIESEL FUEL  
**Chem Health Haz:** Fire, Immediate,  
**Owner:** Federal Express Corporation  
**Owner Street:** 3620 Hacks Cross Road; Bldg B  
**Owner City:** Memphis  
**Owner State:** TN  
**Owner Zip Code:** 381257113  
**Owner Phone:** 9014348460  
**Mailing Name:** Federal Express Corporation  
**Mailing Street:** 3620 Hacks Cross Road; Bldg B  
**Mailing City:** Memphis  
**Mailing State:** TN  
**Mailing Zip Code:** 381257113

**Chemical CAS No:** N/A  
**Chemical EHS:** No  
**Chemical Contents:** Mixture, Liquid,  
**Max Daily Amt(lbs):** 10,000-99,999  
**Avg Daily Amt(lbs):** 10,000-99,999

**Report Year:** 2013  
**LEPC:** City of Chicago  
**Facility Phone:** 7738946407  
**Facility Fax:** 3368405635  
**Facility Latitude:** 41.9632  
**Facility Longitude:** -87.9191  
**Corporate Name:** Federal Express Corporation  
**Fire Dept:** Chicago Fire Department  
**Chemical Name:** UNLEADED FUEL  
**Chem Health Haz:** Fire, Immediate,  
**Owner:** Federal Express Attn Danielle Carter  
**Owner Street:** 3620 Hacks Cross Road; Bldg B  
**Owner City:** Memphis  
**Owner State:** TN  
**Owner Zip Code:** 381257113  
**Owner Phone:** 9014348509  
**Mailing Name:** Federal Express Corporation

**Chemical CAS No:** N/A  
**Chemical EHS:** No  
**Chemical Contents:** Mixture, Liquid,  
**Max Daily Amt(lbs):** 25,000-49,999  
**Avg Daily Amt(lbs):** 10,000-24,999



**Mailing Street:** 3620 Hacks Cross Road; Bldg B  
**Mailing City:** Memphis  
**Mailing State:** TN  
**Mailing Zip Code:** 381257113

**Report Year:** 2016  
**LEPC:** City of Chicago  
**Facility Phone:** 7738946407  
**Facility Fax:** 3368405635  
**Facility Latitude:** 41.9632  
**Facility Longitude:** -87.9191  
**Corporate Name:** FedEx Express Corp-ORDR\_VM  
**Fire Dept:** Chicago Fire Department  
**Chemical Name:** UNLEADED FUEL  
**Chem Health Haz:** Fire, Immediate,  
**Owner:** Federal Express Attn Danielle Carter  
**Owner Street:** 3620 Hacks Cross Road; Bldg B  
**Owner City:** Memphis  
**Owner State:** TN  
**Owner Zip Code:** 38125-7113  
**Owner Phone:** 9014348468  
**Mailing Name:** Federal Express Corporation  
**Mailing Street:** 3620 Hacks Cross Road; Bldg B  
**Mailing City:** Memphis  
**Mailing State:** TN  
**Mailing Zip Code:** 38125-7113

**Chemical CAS No:** N/A  
**Chemical EHS:** No  
**Chemical Contents:** Mixture, Liquid,  
**Max Daily Amt(lbs):** 25,000-49,999  
**Avg Daily Amt(lbs):** 10,000-24,999

**Report Year:** 2015  
**LEPC:** City of Chicago  
**Facility Phone:** 7738946407  
**Facility Fax:** 3368405635  
**Facility Latitude:** 41.9632  
**Facility Longitude:** -87.9191  
**Corporate Name:** FedEx Express Corp-ORDR\_VM  
**Fire Dept:** Chicago Fire Department  
**Chemical Name:** UNLEADED FUEL  
**Chem Health Haz:** Fire, Immediate,  
**Owner:** Federal Express Attn Miranda Jackson  
**Owner Street:** 3620 Hacks Cross Road  
**Owner City:** Memphis  
**Owner State:** TN  
**Owner Zip Code:** 38125-7113  
**Owner Phone:** 3367403498  
**Mailing Name:** Federal Express Corporation  
**Mailing Street:** 3620 Hacks Cross Road; Bldg B  
**Mailing City:** Memphis  
**Mailing State:** TN  
**Mailing Zip Code:** 381257113

**Chemical CAS No:** N/A  
**Chemical EHS:** No  
**Chemical Contents:** Mixture, Liquid,  
**Max Daily Amt(lbs):** 25,000-49,999  
**Avg Daily Amt(lbs):** 10,000-24,999

**Report Year:** 2021  
**LEPC:** City of Chicago  
**Facility Phone:** 7738946407  
**Facility Fax:** 3368405635  
**Facility Latitude:** 41.9632  
**Facility Longitude:** -87.9191  
**Corporate Name:** FedEx Express Corp-ORDR\_VM  
**Fire Dept:** Chicago Fire Department  
**Chemical Name:** UNLEADED FUEL  
**Chem Health Haz:** Fire, Immediate,  
**Owner:** Federal Express Attn Miranda Jackson  
**Owner Street:** 3620 Hacks Cross Road  
**Owner City:** Memphis  
**Owner State:** TN  
**Owner Zip Code:** 38125-7113  
**Owner Phone:** 3367403498  
**Mailing Name:** Federal Express Corporation  
**Mailing Street:** 3620 Hacks Cross Road  
**Mailing City:** Memphis  
**Mailing State:** TN  
**Mailing Zip Code:** 38125-7113

**Chemical CAS No:** N/A  
**Chemical EHS:** No  
**Chemical Contents:** Mixture, Liquid,  
**Max Daily Amt(lbs):** 25,000-49,999  
**Avg Daily Amt(lbs):** 10,000-24,999

<b>Report Year:</b>	2013	<b>Chemical CAS No:</b>	N/A
<b>LEPC:</b>	City of Chicago	<b>Chemical EHS:</b>	No
<b>Facility Phone:</b>	7738946407	<b>Chemical Contents:</b>	Mixture, Liquid,
<b>Facility Fax:</b>	3368405635	<b>Max Daily Amt(lbs):</b>	75,000-99,999
<b>Facility Latitude:</b>	41.9632	<b>Avg Daily Amt(lbs):</b>	50,000-74,999
<b>Facility Longitude:</b>	-87.9191		
<b>Corporate Name:</b>	Federal Express Corporation		
<b>Fire Dept:</b>	Chicago Fire Department		
<b>Chemical Name:</b>	DIESEL FUEL		
<b>Chem Health Haz:</b>	Fire, Immediate,		
<b>Owner:</b>	Federal Express Attn Danielle Carter		
<b>Owner Street:</b>	3620 Hacks Cross Road; Bldg B		
<b>Owner City:</b>	Memphis		
<b>Owner State:</b>	TN		
<b>Owner Zip Code:</b>	381257113		
<b>Owner Phone:</b>	9014348509		
<b>Mailing Name:</b>	Federal Express Corporation		
<b>Mailing Street:</b>	3620 Hacks Cross Road; Bldg B		
<b>Mailing City:</b>	Memphis		
<b>Mailing State:</b>	TN		
<b>Mailing Zip Code:</b>	381257113		
<b>Report Year:</b>	2010	<b>Chemical CAS No:</b>	N/A
<b>LEPC:</b>	City of Chicago	<b>Chemical EHS:</b>	No
<b>Facility Phone:</b>	7738946407	<b>Chemical Contents:</b>	Mixture, Liquid,
<b>Facility Fax:</b>	3368405635	<b>Max Daily Amt(lbs):</b>	10,000-99,999
<b>Facility Latitude:</b>	41.9632	<b>Avg Daily Amt(lbs):</b>	10,000-99,999
<b>Facility Longitude:</b>	-87.9191		
<b>Corporate Name:</b>	Federal Express Corporation		
<b>Fire Dept:</b>	Chicago Fire Department		
<b>Chemical Name:</b>	DIESEL FUEL		
<b>Chem Health Haz:</b>	Fire, Immediate,		
<b>Owner:</b>	Federal Express Corporation		
<b>Owner Street:</b>	3620 Hacks Cross Road; Bldg B		
<b>Owner City:</b>	Memphis		
<b>Owner State:</b>	TN		
<b>Owner Zip Code:</b>	381257113		
<b>Owner Phone:</b>	9014348460		
<b>Mailing Name:</b>	Federal Express Corporation		
<b>Mailing Street:</b>	3620 Hacks Cross Road; Bldg B		
<b>Mailing City:</b>	Memphis		
<b>Mailing State:</b>	TN		
<b>Mailing Zip Code:</b>	381257113		
<b>Report Year:</b>	2021	<b>Chemical CAS No:</b>	N/A
<b>LEPC:</b>	City of Chicago	<b>Chemical EHS:</b>	No
<b>Facility Phone:</b>	7738946407	<b>Chemical Contents:</b>	Mixture, Liquid,
<b>Facility Fax:</b>	3368405635	<b>Max Daily Amt(lbs):</b>	75,000-99,999
<b>Facility Latitude:</b>	41.9632	<b>Avg Daily Amt(lbs):</b>	50,000-74,999
<b>Facility Longitude:</b>	-87.9191		
<b>Corporate Name:</b>	FedEx Express Corp-ORDR_VM		
<b>Fire Dept:</b>	Chicago Fire Department		
<b>Chemical Name:</b>	DIESEL FUEL		
<b>Chem Health Haz:</b>	Fire, Immediate,		
<b>Owner:</b>	Federal Express Attn Miranda Jackson		
<b>Owner Street:</b>	3620 Hacks Cross Road		
<b>Owner City:</b>	Memphis		
<b>Owner State:</b>	TN		
<b>Owner Zip Code:</b>	38125-7113		
<b>Owner Phone:</b>	3367403498		
<b>Mailing Name:</b>	Federal Express Corporation		
<b>Mailing Street:</b>	3620 Hacks Cross Road		
<b>Mailing City:</b>	Memphis		
<b>Mailing State:</b>	TN		
<b>Mailing Zip Code:</b>	38125-7113		
<b>Report Year:</b>	2020	<b>Chemical CAS No:</b>	N/A
<b>LEPC:</b>	City of Chicago	<b>Chemical EHS:</b>	No
<b>Facility Phone:</b>	7738946407	<b>Chemical Contents:</b>	Mixture, Liquid,

<b>Facility Fax:</b>	3368405635	<b>Max Daily Amt(lbs):</b>	75,000-99,999
<b>Facility Latitude:</b>	41.9632	<b>Avg Daily Amt(lbs):</b>	50,000-74,999
<b>Facility Longitude:</b>	-87.9191		
<b>Corporate Name:</b>	FedEx Express Corp-ORDR_VM		
<b>Fire Dept:</b>	Chicago Fire Department		
<b>Chemical Name:</b>	DIESEL FUEL		
<b>Chem Health Haz:</b>	Fire, Immediate,		
<b>Owner:</b>	Federal Express Attn Tim Jackson		
<b>Owner Street:</b>	3620 Hacks Cross Road; Bldg B		
<b>Owner City:</b>	Memphis		
<b>Owner State:</b>	TN		
<b>Owner Zip Code:</b>	38125-7113		
<b>Owner Phone:</b>	9014348468		
<b>Mailing Name:</b>	Federal Express Corporation		
<b>Mailing Street:</b>	3620 Hacks Cross Road; Bldg B		
<b>Mailing City:</b>	Memphis		
<b>Mailing State:</b>	TN		
<b>Mailing Zip Code:</b>	38125-7113		
<b>Report Year:</b>	2012	<b>Chemical CAS No:</b>	N/A
<b>LEPC:</b>	City of Chicago	<b>Chemical EHS:</b>	No
<b>Facility Phone:</b>	7738946407	<b>Chemical Contents:</b>	Mixture, Liquid,
<b>Facility Fax:</b>	3368405635	<b>Max Daily Amt(lbs):</b>	10,000-99,999
<b>Facility Latitude:</b>	41.9632	<b>Avg Daily Amt(lbs):</b>	10,000-99,999
<b>Facility Longitude:</b>	-87.9191		
<b>Corporate Name:</b>	Federal Express Corporation		
<b>Fire Dept:</b>	Chicago Fire Department		
<b>Chemical Name:</b>	UNLEADED FUEL		
<b>Chem Health Haz:</b>	Fire, Immediate,		
<b>Owner:</b>	Federal Express Corporation		
<b>Owner Street:</b>	3620 Hacks Cross Road; Bldg B		
<b>Owner City:</b>	Memphis		
<b>Owner State:</b>	TN		
<b>Owner Zip Code:</b>	381257113		
<b>Owner Phone:</b>	9014348460		
<b>Mailing Name:</b>	Federal Express Corporation		
<b>Mailing Street:</b>	3620 Hacks Cross Road; Bldg B		
<b>Mailing City:</b>	Memphis		
<b>Mailing State:</b>	TN		
<b>Mailing Zip Code:</b>	381257113		
<b>Report Year:</b>	2010	<b>Chemical CAS No:</b>	N/A
<b>LEPC:</b>	City of Chicago	<b>Chemical EHS:</b>	No
<b>Facility Phone:</b>	7738946407	<b>Chemical Contents:</b>	Mixture, Liquid,
<b>Facility Fax:</b>	3368405635	<b>Max Daily Amt(lbs):</b>	10,000-99,999
<b>Facility Latitude:</b>	41.9632	<b>Avg Daily Amt(lbs):</b>	10,000-99,999
<b>Facility Longitude:</b>	-87.9191		
<b>Corporate Name:</b>	Federal Express Corporation		
<b>Fire Dept:</b>	Chicago Fire Department		
<b>Chemical Name:</b>	UNLEADED FUEL		
<b>Chem Health Haz:</b>	Fire, Immediate,		
<b>Owner:</b>	Federal Express Corporation		
<b>Owner Street:</b>	3620 Hacks Cross Road; Bldg B		
<b>Owner City:</b>	Memphis		
<b>Owner State:</b>	TN		
<b>Owner Zip Code:</b>	381257113		
<b>Owner Phone:</b>	9014348460		
<b>Mailing Name:</b>	Federal Express Corporation		
<b>Mailing Street:</b>	3620 Hacks Cross Road; Bldg B		
<b>Mailing City:</b>	Memphis		
<b>Mailing State:</b>	TN		
<b>Mailing Zip Code:</b>	381257113		
<b>Report Year:</b>	2011	<b>Chemical CAS No:</b>	N/A
<b>LEPC:</b>	City of Chicago	<b>Chemical EHS:</b>	No
<b>Facility Phone:</b>	7738946407	<b>Chemical Contents:</b>	Mixture, Liquid,
<b>Facility Fax:</b>	3368405635	<b>Max Daily Amt(lbs):</b>	10,000-99,999
<b>Facility Latitude:</b>	41.9632	<b>Avg Daily Amt(lbs):</b>	10,000-99,999
<b>Facility Longitude:</b>	-87.9191		
<b>Corporate Name:</b>	Federal Express Corporation		

**Fire Dept:** Chicago Fire Department  
**Chemical Name:** DIESEL FUEL  
**Chem Health Haz:** Fire, Immediate,  
**Owner:** Federal Express Corporation  
**Owner Street:** 3620 Hacks Cross Road; Bldg B  
**Owner City:** Memphis  
**Owner State:** TN  
**Owner Zip Code:** 381257113  
**Owner Phone:** 9014348460  
**Mailing Name:** Federal Express Corporation  
**Mailing Street:** 3620 Hacks Cross Road; Bldg B  
**Mailing City:** Memphis  
**Mailing State:** TN  
**Mailing Zip Code:** 381257113

**Report Year:** 2014  
**LEPC:** City of Chicago  
**Facility Phone:** 7738946407  
**Facility Fax:** 3368405635  
**Facility Latitude:** 41.9632  
**Facility Longitude:** -87.9191

**Chemical CAS No:** N/A  
**Chemical EHS:** No  
**Chemical Contents:** Mixture, Liquid,  
**Max Daily Amt(lbs):** 75,000-99,999  
**Avg Daily Amt(lbs):** 50,000-74,999

**Corporate Name:** FedEx Express Corp-ORDR\_VM  
**Fire Dept:** Chicago Fire Department  
**Chemical Name:** DIESEL FUEL  
**Chem Health Haz:** Fire, Immediate,  
**Owner:** Federal Express Attn Danielle Carter  
**Owner Street:** 3620 Hacks Cross Road; Bldg B  
**Owner City:** Memphis  
**Owner State:** TN  
**Owner Zip Code:** 38125-7113  
**Owner Phone:** 9014348509  
**Mailing Name:** Federal Express Corporation  
**Mailing Street:** 3620 Hacks Cross Road; Bldg B  
**Mailing City:** Memphis  
**Mailing State:** TN  
**Mailing Zip Code:** 381257113

**Report Year:** 2018  
**LEPC:** City of Chicago  
**Facility Phone:** 7738946407  
**Facility Fax:** 3368405635  
**Facility Latitude:** 41.9632  
**Facility Longitude:** -87.9191

**Chemical CAS No:** N/A  
**Chemical EHS:** No  
**Chemical Contents:** Mixture, Liquid,  
**Max Daily Amt(lbs):** 75,000-99,999  
**Avg Daily Amt(lbs):** 50,000-74,999

**Corporate Name:** FedEx Express Corp-ORDR\_VM  
**Fire Dept:** Chicago Fire Department  
**Chemical Name:** DIESEL FUEL  
**Chem Health Haz:** Fire, Immediate,  
**Owner:** Federal Express Attn Tim Jackson  
**Owner Street:** 3620 Hacks Cross Road; Bldg B  
**Owner City:** Memphis  
**Owner State:** TN  
**Owner Zip Code:** 38125-7113  
**Owner Phone:** 9014348468  
**Mailing Name:** Federal Express Corporation  
**Mailing Street:** 3620 Hacks Cross Road; Bldg B  
**Mailing City:** Memphis  
**Mailing State:** TN  
**Mailing Zip Code:** 38125-7113

**Report Year:** 2016  
**LEPC:** City of Chicago  
**Facility Phone:** 7738946407  
**Facility Fax:** 3368405635  
**Facility Latitude:** 41.9632  
**Facility Longitude:** -87.9191

**Chemical CAS No:** N/A  
**Chemical EHS:** No  
**Chemical Contents:** Mixture, Liquid,  
**Max Daily Amt(lbs):** 75,000-99,999  
**Avg Daily Amt(lbs):** 50,000-74,999

**Corporate Name:** FedEx Express Corp-ORDR\_VM  
**Fire Dept:** Chicago Fire Department  
**Chemical Name:** DIESEL FUEL  
**Chem Health Haz:** Fire, Immediate,  
**Owner:** Federal Express Attn Danielle Carter

**Owner Street:** 3620 Hacks Cross Road; Bldg B  
**Owner City:** Memphis  
**Owner State:** TN  
**Owner Zip Code:** 38125-7113  
**Owner Phone:** 9014348468  
**Mailing Name:** Federal Express Corporation  
**Mailing Street:** 3620 Hacks Cross Road; Bldg B  
**Mailing City:** Memphis  
**Mailing State:** TN  
**Mailing Zip Code:** 38125-7113

**Report Year:** 2011  
**LEPC:** City of Chicago  
**Facility Phone:** 7738946407  
**Facility Fax:** 3368405635  
**Facility Latitude:** 41.9632  
**Facility Longitude:** -87.9191

**Corporate Name:** Federal Express Corporation  
**Fire Dept:** Chicago Fire Department  
**Chemical Name:** UNLEADED FUEL  
**Chem Health Haz:** Fire, Immediate,  
**Owner:** Federal Express Corporation  
**Owner Street:** 3620 Hacks Cross Road; Bldg B  
**Owner City:** Memphis  
**Owner State:** TN  
**Owner Zip Code:** 381257113  
**Owner Phone:** 9014348460  
**Mailing Name:** Federal Express Corporation  
**Mailing Street:** 3620 Hacks Cross Road; Bldg B  
**Mailing City:** Memphis  
**Mailing State:** TN  
**Mailing Zip Code:** 381257113

**Chemical CAS No:** N/A  
**Chemical EHS:** No  
**Chemical Contents:** Mixture, Liquid,  
**Max Daily Amt(lbs):** 10,000-99,999  
**Avg Daily Amt(lbs):** 10,000-99,999

**Report Year:** 2019  
**LEPC:** City of Chicago  
**Facility Phone:** 7738946407  
**Facility Fax:** 3368405635  
**Facility Latitude:** 41.9632  
**Facility Longitude:** -87.9191

**Corporate Name:** FedEx Express Corp-ORDR\_VM  
**Fire Dept:** Chicago Fire Department  
**Chemical Name:** UNLEADED FUEL  
**Chem Health Haz:** Fire, Immediate,  
**Owner:** Federal Express Attn Tim Jackson  
**Owner Street:** 3620 Hacks Cross Road; Bldg B  
**Owner City:** Memphis  
**Owner State:** TN  
**Owner Zip Code:** 38125-7113  
**Owner Phone:** 9014348468  
**Mailing Name:** Federal Express Corporation  
**Mailing Street:** 3620 Hacks Cross Road; Bldg B  
**Mailing City:** Memphis  
**Mailing State:** TN  
**Mailing Zip Code:** 38125-7113

**Chemical CAS No:** N/A  
**Chemical EHS:** No  
**Chemical Contents:** Mixture, Liquid,  
**Max Daily Amt(lbs):** 25,000-49,999  
**Avg Daily Amt(lbs):** 10,000-24,999

**Report Year:** 2014  
**LEPC:** City of Chicago  
**Facility Phone:** 7738946407  
**Facility Fax:** 3368405635  
**Facility Latitude:** 41.9632  
**Facility Longitude:** -87.9191

**Corporate Name:** FedEx Express Corp-ORDR\_VM  
**Fire Dept:** Chicago Fire Department  
**Chemical Name:** UNLEADED FUEL  
**Chem Health Haz:** Fire, Immediate,  
**Owner:** Federal Express Attn Danielle Carter  
**Owner Street:** 3620 Hacks Cross Road; Bldg B  
**Owner City:** Memphis  
**Owner State:** TN  
**Owner Zip Code:** 38125-7113

**Chemical CAS No:** N/A  
**Chemical EHS:** No  
**Chemical Contents:** Mixture, Liquid,  
**Max Daily Amt(lbs):** 25,000-49,999  
**Avg Daily Amt(lbs):** 10,000-24,999

**Owner Phone:** 9014348509  
**Mailing Name:** Federal Express Corporation  
**Mailing Street:** 3620 Hacks Cross Road; Bldg B  
**Mailing City:** Memphis  
**Mailing State:** TN  
**Mailing Zip Code:** 381257113

**Report Year:** 2018  
**LEPC:** City of Chicago  
**Facility Phone:** 7738946407  
**Facility Fax:** 3368405635  
**Facility Latitude:** 41.9632  
**Facility Longitude:** -87.9191

**Corporate Name:** FedEx Express Corp-ORDR\_VM  
**Fire Dept:** Chicago Fire Department  
**Chemical Name:** UNLEADED FUEL  
**Chem Health Haz:** Fire, Immediate,  
**Owner:** Federal Express Attn Tim Jackson  
**Owner Street:** 3620 Hacks Cross Road; Bldg B  
**Owner City:** Memphis  
**Owner State:** TN  
**Owner Zip Code:** 38125-7113  
**Owner Phone:** 9014348468  
**Mailing Name:** Federal Express Corporation  
**Mailing Street:** 3620 Hacks Cross Road; Bldg B  
**Mailing City:** Memphis  
**Mailing State:** TN  
**Mailing Zip Code:** 38125-7113

**Chemical CAS No:** N/A  
**Chemical EHS:** No  
**Chemical Contents:** Mixture, Liquid,  
**Max Daily Amt(lbs):** 25,000-49,999  
**Avg Daily Amt(lbs):** 10,000-24,999

**Report Year:** 2017  
**LEPC:** City of Chicago  
**Facility Phone:** 7738946407  
**Facility Fax:** 3368405635  
**Facility Latitude:** 41.9632  
**Facility Longitude:** -87.9191

**Corporate Name:** FedEx Express Corp-ORDR\_VM  
**Fire Dept:** Chicago Fire Department  
**Chemical Name:** UNLEADED FUEL  
**Chem Health Haz:** Fire, Immediate,  
**Owner:** Federal Express Attn Danielle Carter  
**Owner Street:** 3620 Hacks Cross Road; Bldg B  
**Owner City:** Memphis  
**Owner State:** TN  
**Owner Zip Code:** 38125-7113  
**Owner Phone:** 9014348468  
**Mailing Name:** Federal Express Corporation  
**Mailing Street:** 3620 Hacks Cross Road; Bldg B  
**Mailing City:** Memphis  
**Mailing State:** TN  
**Mailing Zip Code:** 38125-7113

**Chemical CAS No:** N/A  
**Chemical EHS:** No  
**Chemical Contents:** Mixture, Liquid,  
**Max Daily Amt(lbs):** 25,000-49,999  
**Avg Daily Amt(lbs):** 10,000-24,999

**Report Year:** 2015  
**LEPC:** City of Chicago  
**Facility Phone:** 7738946407  
**Facility Fax:** 3368405635  
**Facility Latitude:** 41.9632  
**Facility Longitude:** -87.9191

**Corporate Name:** FedEx Express Corp-ORDR\_VM  
**Fire Dept:** Chicago Fire Department  
**Chemical Name:** DIESEL FUEL  
**Chem Health Haz:** Fire, Immediate,  
**Owner:** Federal Express Attn Miranda Jackson  
**Owner Street:** 3620 Hacks Cross Road  
**Owner City:** Memphis  
**Owner State:** TN  
**Owner Zip Code:** 38125-7113  
**Owner Phone:** 3367403498  
**Mailing Name:** Federal Express Corporation  
**Mailing Street:** 3620 Hacks Cross Road; Bldg B  
**Mailing City:** Memphis

**Chemical CAS No:** N/A  
**Chemical EHS:** No  
**Chemical Contents:** Mixture, Liquid,  
**Max Daily Amt(lbs):** 75,000-99,999  
**Avg Daily Amt(lbs):** 50,000-74,999



**Mailing State:** TN  
**Mailing Zip Code:** 381257113

**Site:** O'Hare South Light Vault  
11601 W. Touhy Bldg. #604 SW Cargo Area Chicago, IL 60666 IL

UST

<b>Facility No:</b>	2042572	<b>Facility Type:</b>	Airport
<b>Facility Status:</b>	Closed	<b>Owner Type:</b>	Municipal
<b>Fac Details Status:</b>	Closed	<b>Owner Status:</b>	Current Owner
<b>Fac Type Fac Details:</b>	Airport	<b>County:</b>	Cook
<b>Owner Name:</b>	Chicago Department of Aviation		
<b>Facility URL:</b>	<a href="http://webapps.sfm.illinois.gov/ustsearch/Facility.aspx?ID=2042572">http://webapps.sfm.illinois.gov/ustsearch/Facility.aspx?ID=2042572</a>		

**Tank Information**

<b>Tank No:</b>	1	<b>Capacity:</b>	8000
<b>UI No:</b>		<b>Petroleum Use:</b>	Back-up Generator
<b>Status:</b>	Removed	<b>Product:</b>	Diesel Fuel
<b>Removed Date:</b>	8/13/2012	<b>CERCLA Substance:</b>	
<b>Install Date:</b>	8/1/1986	<b>Current Age:</b>	25
<b>Abandoned Date:</b>		<b>Abandoned Material:</b>	
<b>Last Used Date:</b>	4/5/2011	<b>Product Date:</b>	9/19/1986
<b>Red Tag Issue Date:</b>		<b>Fee Due:</b>	\$0.00
<b>CAS Code:</b>		<b>Regulated Status:</b>	Federal
<b>OSFM First Noti Dt:</b>	9/19/1986		

**Owner Summary**

<b>Owner No:</b>	U0032400	<b>Owner Status:</b>	Current Owner
<b>Owner Name:</b>	Chicago Department of Aviation	<b>Purchase Date:</b>	8/1/1986
<b>Ownership History:</b>	<a href="http://webapps.sfm.illinois.gov/ustsearch/Ownership.aspx?ID=2042572">http://webapps.sfm.illinois.gov/ustsearch/Ownership.aspx?ID=2042572</a>		

**Owner Details**

<b>Owner Name:</b>	Chicago Department of Aviation	<b>Type Financial Resp:</b>	Self-Insurance
<b>Owner Status:</b>	Current Owner	<b>Fin Resp Rpt Due:</b>	6/7/2012
<b>Purchase Date:</b>	8/1/1986		
<b>Owner Address:</b>	10510 W. Zemke Road Chicago, IL 60666		

**Facility Details**

<b>MFD Forms Status:</b>		<b>Green Tag Decal:</b>	K003816
<b>MFD Permit Issue Dt:</b>		<b>Green Tag Issue Date:</b>	9/4/2009
<b>MFD Permit Exp Dt:</b>		<b>Green Tag Exp Date:</b>	12/31/2011
<b>Property Parcel:</b>		<b>Motor Fuel Type:</b>	
<b>Pending Nov:</b>	No		
<b>Permit History Link:</b>	<a href="https://webapps.sfm.illinois.gov/USTPortal/Permit/FacilityPermitList/2042572">https://webapps.sfm.illinois.gov/USTPortal/Permit/FacilityPermitList/2042572</a>		



## Appendix: Database Descriptions

*Environmental Risk Information Services (ERIS) can search the following databases. The extent of historical information varies with each database and current information is determined by what is publicly available to ERIS at the time of update. ERIS updates databases as set out in ASTM Standard E1527-13 and E1527-21, Section 8.1.8 Sources of Standard Source Information:*

*"Government information from nongovernmental sources may be considered current if the source updates the information at least every 90 days, or, for information that is updated less frequently than quarterly by the government agency, within 90 days of the date the government agency makes the information available to the public."*

### Standard Environmental Record Sources

#### Federal

##### National Priority List:

NPL

Sites on the United States Environmental Protection Agency (EPA)'s National Priorities List of the most serious uncontrolled or abandoned hazardous waste sites identified for possible long-term remedial action under the Superfund program. The NPL, which EPA is required to update at least once a year, is based primarily on the score a site receives from EPA's Hazard Ranking System. A site must be on the NPL to receive money from the Superfund Trust Fund for remedial action. Sites are represented by boundaries where available in the EPA Superfund Site Boundaries maintained by the Shared Enterprise Geodata and Services (SEGS). Site boundaries represent the footprint of a whole site, the sum of all of the Operable Units and the current understanding of the full extent of contamination; for Federal Facility sites, the total site polygon may be the Facility boundary. Where there is no polygon boundary data available for a given site, the site is represented as a point.

**Government Publication Date: May 25, 2023**

##### National Priority List - Proposed:

PROPOSED NPL

Sites proposed by the United States Environmental Protection Agency (EPA), the state agency, or concerned citizens for addition to the National Priorities List (NPL) due to contamination by hazardous waste and identified by the EPA as a candidate for cleanup because it poses a risk to human health and/or the environment. Sites are represented by boundaries where available in the EPA Superfund Site Boundaries maintained by the Shared Enterprise Geodata and Services (SEGS). Site boundaries represent the footprint of a whole site, the sum of all of the Operable Units and the current understanding of the full extent of contamination; for Federal Facility sites, the total site polygon may be the Facility boundary. Where there is no polygon boundary data available for a given site, the site is represented as a point.

**Government Publication Date: May 25, 2023**

##### Deleted NPL:

DELETED NPL

Sites deleted from the United States Environmental Protection Agency (EPA)'s National Priorities List. The National Oil and Hazardous Substances Pollution Contingency Plan (NCP) establishes the criteria that the EPA uses to delete sites from the NPL. In accordance with 40 CFR 300.425.(e), sites may be deleted from the NPL where no further response is appropriate. Sites are represented by boundaries where available in the EPA Superfund Site Boundaries maintained by the Shared Enterprise Geodata and Services (SEGS). Site boundaries represent the footprint of a whole site, the sum of all of the Operable Units and the current understanding of the full extent of contamination; for Federal Facility sites, the total site polygon may be the Facility boundary. Where there is no polygon boundary data available for a given site, the site is represented as a point.

**Government Publication Date: May 25, 2023**

##### SEMS List 8R Active Site Inventory:

SEMS

The U.S. Environmental Protection Agency's (EPA) Superfund Program has deployed the Superfund Enterprise Management System (SEMS), which integrates multiple legacy systems into a comprehensive tracking and reporting tool. This inventory contains active sites evaluated by the Superfund program that are either proposed to be or are on the National Priorities List (NPL) as well as sites that are in the screening and assessment phase for possible inclusion on the NPL. The Active Site Inventory Report displays site and location information at active SEMS sites. An active site is one at which site assessment, removal, remedial, enforcement, cost recovery, or oversight activities are being planned or conducted. This data includes SEMS sites from the List 8R Active file as well as applicable sites from the SEMS GIS/REST file layer obtained from EPA's Facility Registry Service.

**Government Publication Date: Jul 26, 2023**

**Inventory of Open Dumps, June 1985:**

ODI

The Resource Conservation and Recovery Act (RCRA) provides for publication of an inventory of open dumps. The Act defines "open dumps" as facilities which do not comply with EPA's "Criteria for Classification of Solid Waste Disposal Facilities and Practices" (40 CFR 257).

**Government Publication Date: Jun 1985**

**SEMS List 8R Archive Sites:**

SEMS ARCHIVE

The U.S. Environmental Protection Agency's (EPA) Superfund Enterprise Management System (SEMS) Archived Site Inventory displays site and location information at sites archived from SEMS. An archived site is one at which EPA has determined that assessment has been completed and no further remedial action is planned under the Superfund program at this time. This data includes sites from the List 8R Archived site file.

**Government Publication Date: Jul 26, 2023**

**Comprehensive Environmental Response, Compensation and Liability Information System - CERCLIS:**

CERCLIS

Superfund is a program administered by the United States Environmental Protection Agency (EPA) to locate, investigate, and clean up the worst hazardous waste sites throughout the United States. CERCLIS is a database of potential and confirmed hazardous waste sites at which the EPA Superfund program has some involvement. It contains sites that are either proposed to be or are on the National Priorities List (NPL) as well as sites that are in the screening and assessment phase for possible inclusion on the NPL. The EPA administers the Superfund program in cooperation with individual states and tribal governments; this database is made available by the EPA.

**Government Publication Date: Oct 25, 2013**

**EPA Report on the Status of Open Dumps on Indian Lands:**

IODI

Public Law 103-399, The Indian Lands Open Dump Cleanup Act of 1994, enacted October 22, 1994, identified congressional concerns that solid waste open dump sites located on American Indian or Alaska Native (AI/AN) lands threaten the health and safety of residents of those lands and contiguous areas. The purpose of the Act is to identify the location of open dumps on Indian lands, assess the relative health and environment hazards posed by those sites, and provide financial and technical assistance to Indian tribal governments to close such dumps in compliance with Federal standards and regulations or standards promulgated by Indian Tribal governments or Alaska Native entities.

**Government Publication Date: Dec 31, 1998**

**CERCLIS - No Further Remedial Action Planned:**

CERCLIS NFRAP

An archived site is one at which EPA has determined that assessment has been completed and no further remedial action is planned under the Superfund program at this time. The Archive designation means that, to the best of EPA's knowledge, assessment at a site has been completed and that EPA has determined no further steps will be taken to list this site on the National Priorities List (NPL). This decision does not necessarily mean that there is no hazard associated with a given site; it only means that, based upon available information, the location is not judged to be a potential NPL site.

**Government Publication Date: Oct 25, 2013**

**CERCLIS Liens:**

CERCLIS LIENS

A Federal Superfund lien exists at any property where EPA has incurred Superfund costs to address contamination ("Superfund site") and has provided notice of liability to the property owner. A Federal CERCLA ("Superfund") lien can exist by operation of law at any site or property at which EPA has spent Superfund monies. This database is made available by the United States Environmental Protection Agency (EPA). This database was provided by the United States Environmental Protection Agency (EPA). Refer to SEMS LIEN as the current data source for Superfund Liens.

**Government Publication Date: Jan 30, 2014**

**RCRA CORRACTS-Corrective Action:**

RCRA CORRACTS

RCRA Info is the U.S. Environmental Protection Agency's (EPA) comprehensive information system, providing access to data supporting the Resource Conservation and Recovery Act (RCRA) of 1976 and the Hazardous and Solid Waste Amendments (HSWA) of 1984. At these sites, the Corrective Action Program ensures that cleanups occur. EPA and state regulators work with facilities and communities to design remedies based on the contamination, geology, and anticipated use unique to each site.

**Government Publication Date: Jul 10, 2023**

**RCRA non-CORRACTS TSD Facilities:**

RCRA TSD

RCRA Info is the U.S. Environmental Protection Agency's (EPA) comprehensive information system, providing access to data supporting the Resource Conservation and Recovery Act (RCRA) of 1976 and the Hazardous and Solid Waste Amendments (HSWA) of 1984. This database includes Non-Corrective Action sites listed as treatment, storage and/or disposal facilities of hazardous waste as defined by RCRA.

**Government Publication Date: Jul 10, 2023**

**RCRA Generator List:**[RCRA LQG](#)

RCRA Info is the U.S. Environmental Protection Agency's (EPA) comprehensive information system, providing access to data supporting the Resource Conservation and Recovery Act (RCRA) of 1976 and the Hazardous and Solid Waste Amendments (HSWA) of 1984. RCRA Info replaces the data recording and reporting abilities of the Resource Conservation and Recovery Information System (RCRIS) and the Biennial Reporting System (BRS). A hazardous waste generator is any person or site whose processes and actions create hazardous waste (see 40 CFR 260.10). Large Quantity Generators (LQGs) generate 1,000 kilograms per month or more of hazardous waste or more than one kilogram per month of acutely hazardous waste.

**Government Publication Date: Jul 10, 2023**

**RCRA Small Quantity Generators List:**[RCRA SQG](#)

RCRA Info is the U.S. Environmental Protection Agency's (EPA) comprehensive information system, providing access to data supporting the Resource Conservation and Recovery Act (RCRA) of 1976 and the Hazardous and Solid Waste Amendments (HSWA) of 1984. RCRA Info replaces the data recording and reporting abilities of the Resource Conservation and Recovery Information System (RCRIS) and the Biennial Reporting System (BRS). A hazardous waste generator is any person or site whose processes and actions create hazardous waste (see 40 CFR 260.10). Small Quantity Generators (SQGs) generate more than 100 kilograms, but less than 1,000 kilograms, of hazardous waste per month.

**Government Publication Date: Jul 10, 2023**

**RCRA Very Small Quantity Generators List:**[RCRA VSQG](#)

RCRA Info is the U.S. Environmental Protection Agency's (EPA) comprehensive information system, providing access to data supporting the Resource Conservation and Recovery Act (RCRA) of 1976 and the Hazardous and Solid Waste Amendments (HSWA) of 1984. A hazardous waste generator is any person or site whose processes and actions create hazardous waste (see 40 CFR 260.10). Very Small Quantity Generators (VSQG) generate 100 kilograms or less per month of hazardous waste, or one kilogram or less per month of acutely hazardous waste. Additionally, VSQG may not accumulate more than 1,000 kilograms of hazardous waste at any time.

**Government Publication Date: Jul 10, 2023**

**RCRA Non-Generators:**[RCRA NON GEN](#)

RCRA Info is the U.S. Environmental Protection Agency's (EPA) comprehensive information system, providing access to data supporting the Resource Conservation and Recovery Act (RCRA) of 1976 and the Hazardous and Solid Waste Amendments (HSWA) of 1984. RCRA Info replaces the data recording and reporting abilities of the Resource Conservation and Recovery Information System (RCRIS) and the Biennial Reporting System (BRS). A hazardous waste generator is any person or site whose processes and actions create hazardous waste (see 40 CFR 260.10). Non-Generators do not presently generate hazardous waste.

**Government Publication Date: Jul 10, 2023**

**RCRA Sites with Controls:**[RCRA CONTROLS](#)

List of Resource Conservation and Recovery Act (RCRA) facilities with institutional controls in place. RCRA gives the U.S. Environmental Protection Agency (EPA) the authority to control hazardous waste from the "cradle-to-grave." This includes the generation, transportation, treatment, storage, and disposal of hazardous waste. RCRA also set forth a framework for the management of non-hazardous solid wastes. The 1986 amendments to RCRA enabled EPA to address environmental problems that could result from underground tanks storing petroleum and other hazardous substances.

**Government Publication Date: Jul 10, 2023**

**Federal Engineering Controls-ECs:**[FED ENG](#)

This list of Engineering controls (ECs) is provided by the United States Environmental Protection Agency (EPA). ECs encompass a variety of engineered and constructed physical barriers (e.g., soil capping, sub-surface venting systems, mitigation barriers, fences) to contain and/or prevent exposure to contamination on a property. The EC listing includes remedy component data from Superfund decision documents issued in fiscal years 1982-2021 for applicable sites on the final or deleted on the National Priorities List (NPL); and sites with a Superfund Alternative Approach (SAA) Agreement in place. The only sites included that are not on the NPL; proposed for NPL; or removed from proposed NPL, are those with an SAA Agreement in place.

**Government Publication Date: Jun 22, 2023**

**Federal Institutional Controls- ICs:**[FED INST](#)

This list of Institutional controls (ICs) is provided by the United States Environmental Protection Agency (EPA). ICs are non-engineered instruments, such as administrative and legal controls, that help minimize the potential for human exposure to contamination and/or protect the integrity of the remedy. Although it is EPA's expectation that treatment or engineering controls will be used to address principal threat wastes and that groundwater will be returned to its beneficial use whenever practicable, ICs play an important role in site remedies because they reduce exposure to contamination by limiting land or resource use and guide human behavior at a site. The IC listing includes remedy component data from Superfund decision documents issued in fiscal years 1982-2021 for applicable sites on the final or deleted on the National Priorities List (NPL); and sites with a Superfund Alternative Approach (SAA) Agreement in place. The only sites included that are not on the NPL; proposed for NPL; or removed from proposed NPL, are those with an SAA Agreement in place.

**Government Publication Date: Jun 22, 2023**

**Land Use Control Information System:**

LUCIS

The LUCIS database is maintained by the U.S. Department of the Navy and contains information for former Base Realignment and Closure (BRAC) properties across the United States.

**Government Publication Date:** Sep 1, 2006

**Institutional Control Boundaries at NPL sites:**

NPL IC

Boundaries of Institutional Control areas at sites on the United States Environmental Protection Agency (EPA)'s National Priorities List, or Proposed or Deleted, made available by the EPA's Shared Enterprise Geodata and Services (SEGS). United States Environmental Protection Agency (EPA)'s National Priorities List of the most serious uncontrolled or abandoned hazardous waste sites identified for possible long-term remedial action under the Superfund program. Institutional controls are non-engineered instruments such as administrative and legal controls that help minimize the potential for human exposure to contamination and/or protect the integrity of the remedy.

**Government Publication Date:** May 25, 2023

**Emergency Response Notification System:**

ERNS 1982 TO 1986

Database of oil and hazardous substances spill reports controlled by the National Response Center. The primary function of the National Response Center is to serve as the sole national point of contact for reporting oil, chemical, radiological, biological, and etiological discharges into the environment anywhere in the United States and its territories.

**Government Publication Date:** 1982-1986

**Emergency Response Notification System:**

ERNS 1987 TO 1989

Database of oil and hazardous substances spill reports controlled by the National Response Center. The primary function of the National Response Center is to serve as the sole national point of contact for reporting oil, chemical, radiological, biological, and etiological discharges into the environment anywhere in the United States and its territories.

**Government Publication Date:** 1987-1989

**Emergency Response Notification System:**

ERNS

Database of oil and hazardous substances spill reports made available by the United States Coast Guard National Response Center (NRC). The NRC fields initial reports for pollution and railroad incidents and forwards that information to appropriate federal/state agencies for response. These data contain initial incident data that has not been validated or investigated by a federal/state response agency.

**Government Publication Date:** Apr 3, 2023

**The Assessment, Cleanup and Redevelopment Exchange System (ACRES) Brownfield Database:**

FED BROWNFIELDS

Brownfields are real property, the expansion, redevelopment, or reuse of which may be complicated by the presence or potential presence of a hazardous substance, pollutant, or contaminant. Cleaning up and reinvesting in these properties protects the environment, reduces blight, and takes development pressures off greenspaces and working lands. This data is provided by the United States Environmental Protection Agency (EPA) and includes Brownfield sites from the Cleanups in My Community (CIMC) web application.

**Government Publication Date:** Sep 13, 2022

**FEMA Underground Storage Tank Listing:**

FEMA UST

The Federal Emergency Management Agency (FEMA) of the Department of Homeland Security maintains a list of FEMA owned underground storage tanks.

**Government Publication Date:** Dec 31, 2017

**Facility Response Plan:**

FRP

This listing contains facilities that have submitted Facility Response Plans (FRPs) to the U.S. Environmental Protection Agency (EPA). Facilities that could reasonably be expected to cause "substantial harm" to the environment by discharging oil into or on navigable waters are required to prepare and submit FRPs. Harm is determined based on total oil storage capacity, secondary containment and age of tanks, oil transfer activities, history of discharges, proximity to a public drinking water intake or sensitive environments. This listing includes FRP facilities from an applicable EPA FOIA file and Homeland Infrastructure Foundation-Level Data (HIFLD) data file.

**Government Publication Date:** May 2, 2023

**Delisted Facility Response Plans:**

DELISTED FRP

Facilities that once appeared in - and have since been removed from - the list of facilities that have submitted Facility Response Plans (FRP) to EPA. Facilities that could reasonably be expected to cause "substantial harm" to the environment by discharging oil into or on navigable waters are required to prepare and submit Facility Response Plans (FRPs). Harm is determined based on total oil storage capacity, secondary containment and age of tanks, oil transfer activities, history of discharges, proximity to a public drinking water intake or sensitive environments.

**Government Publication Date:** May 2, 2023

**Historical Gas Stations:****HIST GAS STATIONS**

This historic directory of service stations is provided by the Cities Service Company. The directory includes Cities Service filling stations that were located throughout the United States in 1930.

**Government Publication Date:** Jul 1, 1930

**Petroleum Refineries:****REFN**

List of petroleum refineries from the U.S. Energy Information Administration (EIA) Refinery Capacity Report. Includes operating and idle petroleum refineries (including new refineries under construction) and refineries shut down during the previous year located in the 50 States, the District of Columbia, Puerto Rico, the Virgin Islands, Guam, and other U.S. possessions. Survey locations adjusted using public data.

**Government Publication Date:** Mar 9, 2023

**Petroleum Product and Crude Oil Rail Terminals:****BULK TERMINAL**

List of petroleum product and crude oil rail terminals made available by the U.S. Energy Information Administration (EIA). Includes operable bulk petroleum product terminals located in the 50 States and the District of Columbia with a total bulk shell storage capacity of 50,000 barrels or more, and/or the ability to receive volumes from tanker, barge, or pipeline; also rail terminals handling the loading and unloading of crude oil that were active between 2017 and 2018. Petroleum product terminals comes from the EIA-815 Bulk Terminal and Blender Report, which includes working, shell in operation, and shell idle for several major product groupings. Survey locations adjusted using public data.

**Government Publication Date:** Jun 29, 2022

**LIEN on Property:****SEMS LIEN**

The U.S. Environmental Protection Agency's (EPA) Superfund Enterprise Management System (SEMS) provides Lien details on applicable properties, such as the Superfund lien on property activity, the lien property information, and the parties associated with the lien.

**Government Publication Date:** Jul 26, 2023

**Superfund Decision Documents:****SUPERFUND ROD**

This database contains a list of decision documents for Superfund sites. Decision documents serve to provide the reasoning for the choice of (or) changes to a Superfund Site cleanup plan. The decision documents include completed Records of Decision (ROD), ROD Amendments, Explanations of Significant Differences (ESD) for active and archived sites stored in the Superfund Enterprise Management System (SEMS), along with other associated memos and files. This information is maintained and made available by the U.S. Environmental Protection Agency.

**Government Publication Date:** Mar 23, 2023

**Formerly Utilized Sites Remedial Action Program:****DOE FUSRAP**

The U.S. Department of Energy (DOE) established the Formerly Utilized Sites Remedial Action Program (FUSRAP) in 1974 to remediate sites where radioactive contamination remained from the Manhattan Project and early U.S. Atomic Energy Commission (AEC) operations. The DOE Office of Legacy Management (LM) established long-term surveillance and maintenance (LTS&M) requirements for remediated FUSRAP sites. DOE evaluates the final site conditions of a remediated site on the basis of risk for different future uses. DOE then confirms that LTS&M requirements will maintain protectiveness.

**Government Publication Date:** Mar 4, 2017

**State****State Response Action Program Database:****SSU**

The State Response Action Program database identifies the status of all sites under the responsibility of the Illinois EPA's State Sites Unit. The State Response Action Program database made available by Illinois Environmental Protection Agency. This database is state equivalent CERCLIS.

**Government Publication Date:** Aug 3, 2023

**Delisted State Response Action Program:****DELISTED SSU**

List of sites removed from the State Response Action Program database identifies the status of all sites under the responsibility of the Illinois EPA's State Sites Unit.

**Government Publication Date:** Aug 3, 2023

**Solid Waste Landfills Subject to State Surcharge Database:****SWF/LF**

The Bureau of Land maintains a list of solid waste facilities and landfills throughout the state. This list made available by Illinois Environmental Protection Agency's Bureau of land.

**Government Publication Date:** Jul 13, 2022

**Special Waste Site List:**

SWF/LF SPECIAL

The following landfills are those that as of January 1, 1990, accept non-hazardous special waste pursuant to the Illinois Environmental Protection Agency Non-Hazardous Special Waste Definition. List A includes landfills that may receive any non-hazardous waste. Non-Regional Pollutant Control Facilities are so noted. List B includes landfills designed to receive specific non-hazardous wastes. List B landfills are designated as a Regional Pollutant Control Facility by RPCF, or Non-regional Pollutant Control Facility by Non-RPCF.

**Government Publication Date:** Jan 1, 1990

**Northeastern Illinois Planning Commission Historical Inventory of Solid Waste Disposal Sites in**

NIPC

**Northeastern Illinois:**

Historical inventory of solid waste disposal sites in northeastern Illinois prepared by the Northeastern Illinois Planning Commission (NIPC).

**Government Publication Date:** Dec 1987

**Clean Construction or Demolition Debris:**

CCDD

This is a list of CCDD Fill Operations with Approved Permits. Beginning July 1, 2008, no person can use CCDD as fill material in a current or former quarry, mine, or other excavation unless they have obtained a permit from the Illinois EPA.

**Government Publication Date:** Apr 19, 2022

**Leaking Underground Storage Tanks (LUST):**

LUST

The Leaking Underground Storage Tank Incident Tracking (LIT) database identifies the status of all Illinois LUST incidents reported to the Illinois Emergency Management Agency (IEMA) and to the Illinois Environmental Protection Agency.

**Government Publication Date:** Aug 3, 2023

**Leaking UST Document:**

LUST DOCUMENT

A list of sites from the Illinois Environmental Protection Agency (IEPA) Document Explorer at which one or more of the documents is in the Leaking Underground Storage Tank (LUST) category. The IEPA Document Explorer provides online access to numerous Illinois EPA public records which are maintained in a digital format.

**Government Publication Date:** Apr 19, 2023

**Delisted Leaking Underground Storage Tank Sites:**

DELISTED LUST

List of sites removed from the Leaking Underground Storage Tank Incident Tracking (LIT) database made available by the Illinois Environmental Protection Agency.

**Government Publication Date:** Aug 3, 2023

**Underground Storage Tank Fund Payment Priority List:**

LUST TRUST

In case sufficient funds are not available in the Underground Storage Tank Fund, requests for payment are entered on the Payment Priority List by "queue date" order. As required by the Environmental Protection Act, the queue date is the date that a complete request for partial or final payment was received by the Agency. The queue date is "officially" confirmed at the end of the payment review process when a Final Decision Letter is sent to the site owner. The Underground Storage Tank Fund Priority list made available by Illinois Environmental Protection Agency.

**Government Publication Date:** Nov 01, 2016

**Underground Storage Tank Database (UST):**

UST

This database maintained by Division of Petroleum & Chemical Safety, contains information derived from tank registration information supplied to the Office of the Illinois State Fire Marshal (OSFM) from outside sources.

**Government Publication Date:** Aug 3, 2023

**Aboveground Storage Tanks (AST):**

AST

A list of aboveground storage tanks inspected by the Office of State Fire Marshal (OSFM).

**Government Publication Date:** Jun 30, 2023

**Delisted Storage Tanks:**

DELISTED TANK

This database contains a list of closed storage tank sites that were removed from the Illinois Department of Environmental Quality.

**Government Publication Date:** Aug 3, 2023

**Sites with Engineering Controls:**

ENG

Sites in the Illinois Environmental Protection Agency (IEPA)'s Site Remediation Program (SRP) database with engineering controls in place.

**Government Publication Date:** Jun 28, 2023



**Institutional Controls:**

INST

Sites in the Illinois Environmental Protection Agency (IEPA)'s Site Remediation Program (SRP) database with institutional controls in place.

**Government Publication Date: Jun 28, 2023**

**Environmental Covenants Registry:**

AUL

According to the Illinois Environmental Protection Agency (Illinois EPA), the Illinois Uniform Environmental Covenants Act (UECA) (765 Illinois Compiled Statutes (ILCS) 122 et seq.) creates an environmental covenant that is a specific recordable interest in real estate. It arises from an environmental response project that imposes activity and use limitations on a property. No environmental covenant is effective without the approval of the Illinois EPA, through the Director's signature. The UECA instrument recites the property use controls and remediation requirements imposed upon the property. Section 12(a) of the Illinois UECA requires the Illinois EPA to establish and maintain a registry that contains all environmental covenants and any amendment or termination of those covenants.

**Government Publication Date: Aug 7, 2020**

**Illinois Site Remediation Program Database:**

SRP

The Site Remediation Program (SRP) database identifies the status of all voluntary remediation projects administered through the Pre-Notice Site Cleanup Program (1989 to 1995) and the Site Remediation Program (1996 to the present). This Site Remediation program database made available by Illinois Environmental Protection Agency.

**Government Publication Date: Jun 28, 2023**

**Document Explorer Remediation and Assessment Sites:**

REM ASSESS

A list of sites from the Illinois Environmental Protection Agency (IEPA) Document Explorer at which one or more documents available are associated with the Federal Facilities Unit, National Priorities List Unit, Site Assessment Unit, or Voluntary Site Remediation Unit. The IEPA Document Explorer provides online access to numerous Illinois EPA public records which are maintained in a digital format.

**Government Publication Date: Apr 19, 2023**

**Brownfields Redevelopment Assessment Database:**

BROWNFIELDS

The Office of Site Evaluations Redevelopment Assessment database identifies the status of properties within the State in which the Illinois EPA's Office of Site Evaluation has conducted a Municipal Brownfields Redevelopment Grant (MBRG) project.

**Government Publication Date: Mar 24, 2022**

**Municipal Brownfields Redevelopment Grant Program (MBRGP) project sites administered through OBA:**

BROWN MBRGP

The Office of Brownfields Assistance (OBA) database identifies the status of all Municipal Brownfields Redevelopment Grant Program (MBRGP) project sites administered through OBA. Office of Brownfields Assistance Database search made available by Illinois Environmental Protection Agency's Bureau of Land Data-Center.

**Government Publication Date: Mar 31, 2013**

**Tribal****Leaking Underground Storage Tanks on Indian Lands:**

INDIAN LUST

This list of leaking underground storage tanks (LUSTs) on Tribal/Indian Lands in Region 5, which includes Illinois, is made available by the United States Environmental Protection Agency (EPA). There are no federally recognized Tribes in Illinois, according to the U.S. Department of Interior, Bureau of Indian Affairs.

**Government Publication Date: Oct 16, 2017**

**Underground Storage Tanks (USTs) on Indian Lands:**

INDIAN UST

This list of underground storage tanks (USTs) on Tribal/Indian Lands in Region 5, which includes Illinois, is made available by the United States Environmental Protection Agency (EPA). There are no federally recognized Tribes in Illinois, according to the U.S. Department of Interior, Bureau of Indian Affairs.

**Government Publication Date: Oct 16, 2017**

**Delisted Tribal Leaking Storage Tanks:**

DELISTED INDIAN LST

Leaking Underground Storage Tank (LUST) facilities which once appeared on - and have since been removed from - the Regional Tribal/Indian LUST lists made available by the United States Environmental Protection Agency (EPA).

**Government Publication Date: Apr 26, 2023**



**Delisted Tribal Underground Storage Tanks:**[DELISTED INDIAN UST](#)

Underground Storage Tank (UST) facilities which once appeared on - and have since been removed from - the Regional Tribal/Indian UST lists made available by the United States Environmental Protection Agency (EPA).

**Government Publication Date:** Apr 26, 2023

**County****Chicago Storage Tanks:**[TANKS CHICAGO](#)

This dataset contains Aboveground Storage Tank (AST) and Underground Storage Tank (UST) information from the City of Chicago Department of Public Health's (CDPH) Tank Asset Database. The Tank Asset Database contains tank information from CDPH AST and UST permit applications as well as UST records imported from the historic City of Chicago Department of Environment (DOE) database. This dataset also includes AST records from the historic DOE and pre-1992 UST records from the Building Department.

**Government Publication Date:** Aug 23, 2023

**Chicago Environmental Permits:**[PERMITS CHICAGO](#)

Permits issued by the City of Chicago Department of Environment (DOE) from January 1993 to December 31, 2011 and by the City of Chicago Department of Public Health (CDPH) since January 1, 2012. On January 1, 2012, the DOE was disbanded and all its inspection, permitting, and enforcement authorities were transferred to the CDPH.

**Government Publication Date:** Jun 15, 2023

**Additional Environmental Record Sources****Federal****Facility Registry Service/Facility Index:**[FINDS/FRS](#)

The Facility Registry Service (FRS) is a centrally managed database that identifies facilities, sites, or places subject to environmental regulations or of environmental interest. FRS creates high-quality, accurate, and authoritative facility identification records through rigorous verification and management procedures that incorporate information from program national systems, state master facility records, and data collected from EPA's Central Data Exchange registrations and data management personnel. This list is made available by the Environmental Protection Agency (US EPA).

**Government Publication Date:** Aug 18, 2022

**Toxics Release Inventory (TRI) Program:**[TRIS](#)

The U.S. Environmental Protection Agency's Toxics Release Inventory (TRI) is a database containing data on disposal or other releases of toxic chemicals from U.S. facilities and information about how facilities manage those chemicals through recycling, energy recovery, and treatment. There are currently 770 individually listed chemicals and 33 chemical categories covered by the TRI Program. Facilities that manufacture, process or otherwise use these chemicals in amounts above established levels must submit annual reporting forms for each chemical. Note that the TRI chemical list does not include all toxic chemicals used in the U.S. One of TRI's primary purposes is to inform communities about toxic chemical releases to the environment.

**Government Publication Date:** Oct 19, 2022

**PFOA/PFOS Contaminated Sites:**[PFAS NPL](#)

This list of National Priorities List (NPL) and related Superfund Alternative Agreement (SAA) sites where PFOA or PFOS contaminants have been detected in water and/or soil is provided by the U.S. Environmental Protection Agency (EPA). EPA Disclaimer with FOIA file: Inclusion on the list does not necessarily mean that drinking water has been affected, nor does inclusion mean that anyone at the site has been exposed or is at risk for detrimental health effects.

**Government Publication Date:** Jun 15, 2023

**Federal Agency Locations with Known or Suspected PFAS Detections:**[PFAS FED SITES](#)

List of Federal agency locations with known or suspected detections of Per- and Polyfluoroalkyl Substances (PFAS), made available by the U.S. Environmental Protection Agency (EPA) in their PFAS Analytic Tools data. EPA outlines that these data are gathered from several federal entities, such as the Federal Superfund program, Department of Defense (DOD), National Aeronautics and Space Administration, Department of Transportation, and Department of Energy. The dates this data was extracted for the PFAS Analytic Tools range from March 2022 to April 2023. Sites on this list do not necessarily reflect the source/s of PFAS contamination and detections do not indicate level of risk or human exposure at the site. Agricultural notifications in this data are limited to DOD sites only. At this time, the EPA is aware that this list is not comprehensive of all Federal agencies.

**Government Publication Date:** Apr 24, 2023

**SSEHRI PFAS Contamination Sites:**

PFAS SSEHRI

This PFAS Contamination Site Tracker database is compiled by the Social Science Environmental Health Research Institute (SSEHRI) at Northeastern University. According to the SSEHRI, the database records qualitative and quantitative data from each known site of PFAS contamination, including timeline of discovery, sources, levels, health impacts, community response, and government response. The goal of this database is to compile information and support public understanding of the rapidly unfolding issue of PFAS contamination. All data presented was extracted from government websites, news articles, or publicly available documents, and this is cited in the tracker. Locations for the Known PFAS Contamination Sites are sourced from the PFAS Sites and Community Resources Map, credited to the Northeastern University's PFAS Project Lab, Silent Spring Institute, and the PFAS-REACH team. Disclaimer: The source conveys the data undergoes regular updates as new information becomes available, some sites may be missing and/or contain information that is incorrect or outdated, as well as their information represents all contamination sites SSEHRI is aware of, not all possible contamination sites. This data is not intended to be used for legal purposes. Access the following source link for the most current information: <https://pfasproject.com/pfas-sites-and-community-resources/>

**Government Publication Date: Oct 9, 2022****National Response Center PFAS Spills:**

ERNS PFAS

This Per- and Poly-Fluoroalkyl Substances (PFAS) Spills dataset is made available via the U.S. Environmental Protection Agency's (EPA) PFAS Analytic Tools. The National Response Center (NRC), operated by the U.S. Coast Guard, serves as an emergency call center that fields initial reports for pollution and railroad incidents and forwards that information to appropriate federal/state agencies for response. Response center calls from 1990 to the most recent complete calendar year where there was indication of Aqueous Film Forming Foam (AFFF) usage are included in this dataset. NRC calls may reference AFFF usage in the "Material Involved" or "Incident Description" fields. Limitations: The data from the NRC website contain initial incident data that has not been validated or investigated by a federal/state response agency. Keyword searches may misidentify some incident reports that do not contain PFAS. This dataset should also not be considered to be exhaustive of all PFAS spills/release incidents.

**Government Publication Date: Apr 15, 2023****PFAS NPDES Discharge Monitoring:**

PFAS NPDES

This list of National Pollutant Discharge Elimination System (NPDES) permitted facilities with required monitoring for Per- and Polyfluoroalkyl (PFAS) Substances is made available via the U.S. Environmental Protection Agency (EPA)'s PFAS Analytic Tools. Any point-source wastewater discharger to waters of the United States must have a NPDES permit, which defines a set of parameters for pollutants and monitoring to ensure that the discharge does not degrade water quality or impair human health. This list includes NPDES permitted facilities associated with permits that monitor for Per- and Polyfluoroalkyl Substances (PFAS), limited to the years 2007 - present. EPA further advises the following regarding these data: currently, fewer than half of states have required PFAS monitoring for at least one of their permittees, and fewer states have established PFAS effluent limits for permittees. For states that may have required monitoring, some reporting and data transfer issues may exist on a state-by-state basis.

**Government Publication Date: May 1, 2023****Perfluorinated Alkyl Substances (PFAS) from Toxic Release Inventory:**

PFAS TRI

List of Toxics Release Inventory (TRI) facilities at which the reported chemical is a per- or polyfluoroalkyl (PFAS) substance included in the U.S. Environmental Protection Agency's (EPA) consolidated PFAS Master List of PFAS Substances. Encompasses Toxics Release Inventory records included in the EPA PFAS Analytic Tools. The EPA's TRI database currently tracks information on disposal or releases of 770 individually listed toxic chemicals and 33 chemical categories from thousands of U.S. facilities and details about how facilities manage those chemicals through recycling, energy recovery, and treatment.

**Government Publication Date: Oct 19, 2022****Perfluorinated Alkyl Substances (PFAS) Water Quality:**

PFAS WATER

The Water Quality Portal (WQP) is a cooperative service sponsored by the United States Geological Survey (USGS), the Environmental Protection Agency (EPA), and the National Water Quality Monitoring Council (NWQMC). This listing includes records from the Water Quality Portal where the characteristic (environmental measurement) is in the Environmental Protection Agency (EPA)'s consolidated Master List of PFAS Substances.

**Government Publication Date: Jul 20, 2020****PFAS TSCA Manufacture and Import Facilities:**

PFAS TSCA

The U.S. Environmental Protection Agency (EPA) issued the Chemical Data Reporting (CDR) Rule under the Toxic Substances Control Act (TSCA) and requires chemical manufacturers and facilities that manufacture or import chemical substances to report data to EPA. This list is specific only to TSCA Manufacture and Import Facilities with reported per- and poly-fluoroalkyl (PFAS) substances. Data file is sourced from EPA's PFAS Analytic Tools TSCA dataset which includes CDR/Inventory Update Reporting data from 1998 up to 2020. Disclaimer: This data file includes production and importation data for chemicals identified in EPA's CompTox Chemicals Dashboard list of PFAS without explicit structures and list of PFAS structures in DSSTox. Note that some regulations have specific chemical structure requirements that define PFAS differently than the lists in EPA's CompTox Chemicals Dashboard. Reporting information on manufactured or imported chemical substance amounts should not be compared between facilities, as some companies claim Chemical Data Reporting Rule data fields for PFAS information as Confidential Business Information.

**Government Publication Date: Jan 5, 2023**

**PFAS Waste Transfers from RCRA e-Manifest :****PFAS E-MANIFEST**

This Per- and Poly-Fluoroalkyl Substances (PFAS) Waste Transfers dataset is made available via the U.S. Environmental Protection Agency's (EPA) PFAS Analytic Tools. Every shipment of hazardous waste in the U.S. must be accompanied by a shipment manifest, which is a critical component of the cradle-to-grave tracking of wastes mandated by the Resource Conservation and Recovery Act (RCRA). According to the EPA, currently no Federal Waste Code exists for any PFAS compounds. To work around the lack of PFAS waste codes in the RCRA database, EPA developed the PFAS Transfers dataset by mining e-Manifest records containing at least one of these common PFAS keywords: • PFAS • PFOA • PFOS • PERFL • AFFF • GENX • GEN-X (plus the Vermont state-specific waste codes). Limitations: Amount or concentration of PFAS being transferred cannot be determined from the manifest information. Keyword searches may misidentify some manifest records that do not contain PFAS. This dataset should also not be considered to be exhaustive of all PFAS waste transfers.

**Government Publication Date: Apr 9, 2023****PFAS Industry Sectors:****PFAS IND**

This Per- and Poly-Fluoroalkyl Substances (PFAS) Industry Sectors dataset is made available via the U.S. Environmental Protection Agency's (EPA) PFAS Analytic Tools. The EPA developed the dataset from various sources that show which industries may be handling PFAS including: EPA's Enforcement and Compliance History Online (ECHO) records restricted to potential PFAS-handling industry sectors; ECHO records for Fire Training Sites identified where fire-fighting foam may have been used in training exercises; and 14 CFR Part 139 Airports compiled from historic and current records from the FAA Airport Data and Information Portal. Since July 2006, all certificated Part 139 Airports are required to have fire-fighting foam onsite that meet certain military specifications, which to date have been fluorinated (Aqueous Film Forming Foam). Limitations: Inclusion in this dataset does not indicate that PFAS are being manufactured, processed, used, or released by the facility. Listed facilities potentially handle PFAS based on their industrial profile, but are unconfirmed by the EPA. Keyword searches in ECHO for Fire Training sites may misidentify some facilities and should not be considered to be an exhaustive list of fire training facilities in the U.S.

**Government Publication Date: Apr 16, 2023****Hazardous Materials Information Reporting System:****HMIRS**

US DOT - Department of Transportation Pipeline and Hazardous Materials Safety Administration (PHMSA) Incidents Reports Database taken from Hazmat Intelligence Portal, U.S. Department of Transportation.

**Government Publication Date: Sep 1, 2020****National Clandestine Drug Labs:****NCDL**

The U.S. Department of Justice ("the Department"), Drug Enforcement Administration (DEA), provides this data as a public service. It contains addresses of some locations where law enforcement agencies reported they found chemicals or other items that indicated the presence of either clandestine drug laboratories or dumpsites. In most cases, the source of the entries is not the Department, and the Department has not verified the entry and does not guarantee its accuracy.

**Government Publication Date: Feb 8, 2023****Toxic Substances Control Act:****TSCA**

The Environmental Protection Agency (EPA) is amending the Toxic Substances Control Act (TSCA) section 8(a) Inventory Update Reporting (IUR) rule and changing its name to the Chemical Data Reporting (CDR) rule.

The CDR enables EPA to collect and publish information on the manufacturing, processing, and use of commercial chemical substances and mixtures (referred to hereafter as chemical substances) on the TSCA Chemical Substance Inventory (TSCA Inventory). This includes current information on chemical substance production volumes, manufacturing sites, and how the chemical substances are used. This information helps the Agency determine whether people or the environment are potentially exposed to reported chemical substances. EPA publishes submitted CDR data that is not Confidential Business Information (CBI).

**Government Publication Date: Apr 11, 2019****Hist TSCA:****HIST TSCA**

The Environmental Protection Agency (EPA) is amending the Toxic Substances Control Act (TSCA) section 8(a) Inventory Update Reporting (IUR) rule and changing its name to the Chemical Data Reporting (CDR) rule.

The 2006 IUR data summary report includes information about chemicals manufactured or imported in quantities of 25,000 pounds or more at a single site during calendar year 2005. In addition to the basic manufacturing information collected in previous reporting cycles, the 2006 cycle is the first time EPA collected information to characterize exposure during manufacturing, processing and use of organic chemicals. The 2006 cycle also is the first time manufacturers of inorganic chemicals were required to report basic manufacturing information.

**Government Publication Date: Dec 31, 2006****FTTS Administrative Case Listing:****FTTS ADMIN**

An administrative case listing from the Federal Insecticide, Fungicide, & Rodenticide Act (FIFRA) and Toxic Substances Control Act (TSCA), together known as FTTS. This database was obtained from the Environmental Protection Agency's (EPA) National Compliance Database (NCDB). The FTTS and NCDB was shut down in 2006.

**Government Publication Date: Jan 19, 2007**

**FTTS Inspection Case Listing:**

FTTS INSP

An inspection case listing from the Federal Insecticide, Fungicide, & Rodenticide Act (FIFRA) and Toxic Substances Control Act (TSCA), together known as FTTS. This database was obtained from the Environmental Protection Agency's (EPA) National Compliance Database (NCDB). The FTTS and NCDB was shut down in 2006.

**Government Publication Date:** Jan 19, 2007

**Potentially Responsible Parties List:**

PRP

Early in the site cleanup process, the U.S. Environmental Protection Agency (EPA) conducts a search to find the Potentially Responsible Parties (PRPs). The EPA looks for evidence to determine liability by matching wastes found at the site with parties that may have contributed wastes to the site. This listing contains PRPs, Noticed Parties, at sites in the EPA's Superfund Enterprise Management System (SEMS).

**Government Publication Date:** Aug 23, 2023

**State Coalition for Remediation of Drycleaners Listing:**

SCRD DRYCLEANER

The State Coalition for Remediation of Drycleaners (SCRD) was established in 1998, with support from the U.S. Environmental Protection Agency (EPA) Office of Superfund Remediation and Technology Innovation. Coalition members are states with mandated programs and funding for drycleaner site remediation. Current members are Alabama, Connecticut, Florida, Illinois, Kansas, Minnesota, Missouri, North Carolina, Oregon, South Carolina, Tennessee, Texas, and Wisconsin. Since 2017, the SCRD no longer maintains this data, refer to applicable state source data where available.

**Government Publication Date:** Nov 08, 2017

**Integrated Compliance Information System (ICIS):**

ICIS

The Integrated Compliance Information System (ICIS) database contains integrated enforcement and compliance information across most of U.S. Environmental Protection Agency's (EPA) programs. The vision for ICIS is to replace EPA's independent databases that contain enforcement data with a single repository for that information. Currently, ICIS contains all Federal Administrative and Judicial enforcement actions and a subset of the Permit Compliance System (PCS), which supports the National Pollutant Discharge Elimination System (NPDES). This information is maintained by the EPA Headquarters and at the Regional offices. A future release of ICIS will completely replace PCS and will integrate that information with Federal actions already in the system. ICIS also has the capability to track other activities that support compliance and enforcement programs, including incident tracking, compliance assistance, and compliance monitoring.

**Government Publication Date:** Jan 21, 2023

**Drycleaner Facilities:**

FED DRYCLEANERS

A list of drycleaner facilities from Enforcement and Compliance History Online (ECHO) data as made available by the U.S. Environmental Protection Agency (EPA), sourced from the ECHO Exporter file. The EPA tracks facilities that possess NAIC and SIC codes that classify businesses as drycleaner establishments.

**Government Publication Date:** Apr 15, 2023

**Delisted Drycleaner Facilities:**

DELISTED FED DRY

List of sites removed from the list of Drycleaner Facilities (sites in the EPA's Integrated Compliance Information System (ICIS) with NAIC or SIC codes identifying the business as a drycleaner establishment).

**Government Publication Date:** Apr 15, 2023

**Formerly Used Defense Sites:**

FUDS

Formerly Used Defense Sites (FUDS) are properties that were formerly owned by, leased to, or otherwise possessed by and under the jurisdiction of the Secretary of Defense prior to October 1986, where the Department of Defense (DOD) is responsible for an environmental restoration. The FUDS Annual Report to Congress (ARC) is published by the U.S. Army Corps of Engineers (USACE). This data is compiled from the USACE's Geospatial FUDS data layers and Homeland Infrastructure Foundation-Level Data (HIFLD) FUDS dataset.

**Government Publication Date:** Jul 12, 2022

**FUDS Munitions Response Sites:**

FUDS MRS

Boundaries of Munitions Response Sites (MRS), published with the Formerly Used Defense Sites (FUDS) Annual Report to Congress (ARC) by the U.S. Army Corps of Engineers (USACE). An MRS is a discrete location within a Munitions response area (MRA) that is known to require a munitions response. An MRA means any area on a defense site that is known or suspected to contain unexploded ordnance (UXO), discarded military munitions (DMM), or munitions constituents (MC). This data is compiled from the USACE's Geospatial MRS data layers and Homeland Infrastructure Foundation-Level Data (HIFLD) MRS dataset.

**Government Publication Date:** Jul 12, 2022

**Former Military Nike Missile Sites:**

FORMER NIKE

This information was taken from report DRXTH-AS-IA-83A016 (Historical Overview of the Nike Missile System, 12/1984) which was performed by Environmental Science and Engineering, Inc. for the U.S. Army Toxic and Hazardous Materials Agency Assessment Division. The Nike system was deployed between 1954 and the mid-1970's. Among the substances used or stored on Nike sites were liquid missile fuel (JP-4); starter fluids (UDKH, aniline, and furfuryl alcohol); oxidizer (IRFNA); hydrocarbons (motor oil, hydraulic fluid, diesel fuel, gasoline, heating oil); solvents (carbon tetrachloride, trichloroethylene, trichloroethane, stoddard solvent); and battery electrolyte. The quantities of material a disposed of and procedures for disposal are not documented in published reports. Virtually all information concerning the potential for contamination at Nike sites is confined to personnel who were assigned to Nike sites. During deactivation most hardware was shipped to depot-level supply points. There were reportedly instances where excess materials were disposed of on or near the site itself at closure. There was reportedly no routine site decontamination.

**Government Publication Date:** Dec 2, 1984

**PHMSA Pipeline Safety Flagged Incidents:**

**PIPELINE INCIDENT**

A list of flagged pipeline incidents made available by the U.S. Department of Transportation (US DOT) Pipeline and Hazardous Materials Safety Administration (PHMSA). PHMSA regulations require incident and accident reports for five different pipeline system types.

**Government Publication Date:** Dec 30, 2022

**Material Licensing Tracking System (MLTS):**

**MLTS**

A list of sites that store radioactive material subject to the Nuclear Regulatory Commission (NRC) licensing requirements. This list is maintained by the NRC. As of September 2016, the NRC no longer releases location information for sites. Site locations were last received in July 2016.

**Government Publication Date:** May 11, 2021

**Historic Material Licensing Tracking System (MLTS) sites:**

**HIST MLTS**

A historic list of sites that have inactive licenses and/or removed from the Material Licensing Tracking System (MLTS). In some cases, a site is removed from the MLTS when the state becomes an "Agreement State". An Agreement State is a State that has signed an agreement with the Nuclear Regulatory Commission (NRC) authorizing the State to regulate certain uses of radioactive materials within the State.

**Government Publication Date:** Jan 31, 2010

**Mines Master Index File:**

**MINES**

The Master Index File (MIF) is provided by the United States Department of Labor, Mine Safety and Health Administration (MSHA). This file, which was originally created in the 1970's, contained many Mine-IDs that were invalid. MSHA removes invalid IDs from the MIF upon discovery. MSHA applicable data includes the following: all Coal and Metal/Non-Metal mines under MSHA's jurisdiction since 1/1/1970; mine addresses for all mines in the database except for Abandoned mines prior to 1998 from MSHA's legacy system (addresses may or may not correspond with the physical location of the mine itself); violations that have been assessed penalties as a result of MSHA inspections beginning on 1/1/2000; and violations issued as a result of MSHA inspections conducted beginning on 1/1/2000.

**Government Publication Date:** May 1, 2023

**Surface Mining Control and Reclamation Act Sites:**

**SMCRA**

An inventory of land and water impacted by past mining (primarily coal mining) is maintained by the Office of Surface Mining Reclamation and Enforcement (OSMRE) to provide information needed to implement the Surface Mining Control and Reclamation Act of 1977 (SMCRA). This inventory contains information on the type and extent of Abandoned Mine Land (AML) impacts, as well as information on the cost associated with the reclamation of those problems. The data is based upon field surveys by State, Tribal, and OSMRE program officials. It is dynamic to the extent that it is modified as new problems are identified and existing problems are reclaimed. Disclaimer: Per the OSMRE, States and tribes who enter their data into eAMLIS (AML Inventory System) may truncate their latitude and longitude so the precise location of usually dangerous AMLs is not revealed in an effort to protect the public from searching for these AMLs, most of which are on private property. If more precise location information is needed, please contact the applicable state/tribe of interest.

**Government Publication Date:** Jun 13, 2023

**Mineral Resource Data System:**

**MRDS**

The Mineral Resource Data System (MRDS) is a collection of reports describing metallic and nonmetallic mineral resources throughout the world. Included are deposit name, location, commodity, deposit description, geologic characteristics, production, reserves, resources, and references. This database contains the records previously provided in the Mineral Resource Data System (MRDS) of USGS and the Mineral Availability System/Mineral Industry Locator System (MAS/MILS) originated in the U.S. Bureau of Mines, which is now part of USGS. The USGS has ceased systematic updates of the MRDS database with their focus more recently on deposits of critical minerals while providing a well-documented baseline of historical mine locations from USGS topographic maps.

**Government Publication Date:** Mar 15, 2016

**DOE Legacy Management Sites:**

**LM SITES**



The U.S. Department of Energy (DOE) Office of Legacy Management (LM) currently manages radioactive and chemical waste, environmental contamination, and hazardous material at over 100 sites across the U.S. The LM manages sites with diverse regulatory drivers (statutes or programs that direct cleanup and management requirements at DOE sites) or as part of internal DOE or congressionally-recognized programs, such as but not limited to: Formerly Utilized Sites Remedial Action Program (FUSRAP), Uranium Mill Tailings Radiation Control Act (UMTRCA Title I, Title II), Comprehensive Environmental Response, Compensation, and Liability Act (CERCLA), Resource Conservation and Recovery Act (RCRA), Decontamination and Decommissioning (D&D), Nuclear Waste Policy Act (NWPA). This site listing includes data exported from the DOE Office of LM's Geospatial Environmental Mapping System (GEMS). GEMS Data disclaimer: The DOE Office of LM makes no representation or warranty, expressed or implied, regarding the use, accuracy, availability, or completeness of the data presented herein.

**Government Publication Date: May 25, 2023**

#### **Alternative Fueling Stations:**

**ALT FUELS**

This list of alternative fueling stations is sourced from the Alternative Fuels Data Center (AFDC). The U.S. Department of Energy's Office of Energy Efficiency & Renewable Energy launched the AFDC in 1991 as a repository for alternative fuel vehicle performance data, which provides a wealth of information and data on alternative and renewable fuels, advanced vehicles, fuel-saving strategies, and emerging transportation technologies. The data includes Biodiesel (B20 and above), Compressed Natural Gas (CNG), Electric, Ethanol (E85), Hydrogen, Liquefied Natural Gas (LNG), Propane (LPG), and Renewable Diesel (R20 and above) fuel type locations.

**Government Publication Date: Aug 30, 2023**

#### **Superfunds Consent Decrees:**

**CONSENT DECREES**

This list of Superfund consent decrees is provided by the Department of Justice, Environment & Natural Resources Division (ENRD) through a Freedom of Information Act (FOIA) applicable file. This listing includes Consent Decrees for CERCLA or Superfund Sites filed and/or as proposed within the ENRD's Case Management System (CMS) since 2010. CMS may not reflect the latest developments in a case nor can the agency guarantee the accuracy of the data. ENRD Disclaimer: Congress excluded three discrete categories of law enforcement and national security records from the requirements of the FOIA; response is limited to those records that are subject to the requirements of the FOIA; however, this should not be taken as an indication that excluded records do, or do not, exist.

**Government Publication Date: Apr 19, 2023**

#### **Air Facility System:**

**AFS**

This EPA retired Air Facility System (AFS) dataset contains emissions, compliance, and enforcement data on stationary sources of air pollution. Regulated sources cover a wide spectrum; from large industrial facilities to relatively small operations such as dry cleaners. AFS does not contain data on facilities that are solely asbestos demolition and/or renovation contractors, or landfills. ECHO Clean Air Act data from AFS are frozen and reflect data as of October 17, 2014; the EPA retired this system for Clean Air Act stationary sources and transitioned to ICIS-Air.

**Government Publication Date: Oct 17, 2014**

#### **Registered Pesticide Establishments:**

**SSTS**

This national list of active EPA-registered foreign and domestic pesticide and/or device-producing establishments is based on data from the Section Seven Tracking System (SSTS). The Federal Insecticide, Fungicide, and Rodenticide Act (FIFRA) Section 7 requires that each producing establishment must place its EPA establishment number on the label or immediate container of each pesticide, active ingredient or device produced. An EPA establishment number on a pesticide product label identifies the EPA registered location where the product was produced. The list of establishments is made available by the U.S. Environmental Protection Agency (EPA).

**Government Publication Date: Mar 1, 2023**

#### **Polychlorinated Biphenyl (PCB) Transformers:**

**PCBT**

Locations of Transformers Containing Polychlorinated Biphenyls (PCBs) registered with the United States Environmental Protection Agency. PCB transformer owners must register their transformer(s) with EPA. Although not required, PCB transformer owners who have removed and properly disposed of a registered PCB transformer may notify EPA to have their PCB transformer de-registered. Data made available by EPA.

**Government Publication Date: Oct 15, 2019**

#### **Polychlorinated Biphenyl (PCB) Notifiers:**

**PCB**

Facilities included in the national list of facilities that have notified the United States Environmental Protection Agency (EPA) of Polychlorinated Biphenyl (PCB) activities. Any company or person storing, transporting or disposing of PCBs or conducting PCB research and development must notify the EPA and receive an identification number.

**Government Publication Date: Mar 20, 2023**

#### **State**

**Spills and Incidents:**

SPILLS

A list of reports taken by Illinois Emergency Management Agency (IEMA) of Hazardous Material spills in Illinois.

**Government Publication Date:** Jul 13, 2023

**Emergency Response Releases & Spills Database:**

SPILL OER

The Office of Emergency Response (OER) maintains the Emergency Response Releases & Spills Database.

The Emergency Operations Unit, within OER, coordinates Illinois EPA's response to environmental emergencies involving oil or hazardous materials and ensures that any environmental contamination is cleaned up. EOU works with other response agencies including the Illinois Emergency Management Agency (IEMA), which is the initial contact for responses to an emergency or disaster in Illinois.

**Government Publication Date:** Jul 13, 2023

**Per- and Polyfluoroalkyl Substances (PFAS):**

PFAS

A list of reports taken by the Illinois Emergency Management Agency (IEMA) of incidents involving hazardous materials, where the hazardous material involved in the incident is in the PFAS Master List of PFAS Substances made available by the Environmental Protection Agency (US EPA).

**Government Publication Date:** Jul 13, 2023

**Dry Cleaning Facilities:**

DRYCLEANERS

This list of licensed drycleaner facilities is provided by the Drycleaner Environmental Response Trust Fund of Illinois; and since July 1, 2020, is administrated by Illinois Environmental Protection Agency (IEPA).

**Government Publication Date:** Jun 14, 2023

**Delisted Drycleaners:**

DELISTED DRYCLEANERS

List of sites removed from the drycleaners database made available by the Drycleaner Environmental Response Trust Fund of Illinois.

**Government Publication Date:** Jun 14, 2023

**IEPA Document Explorer:**

IEPA DOCS

A list of permits and documents found in the Illinois Environmental Protection Agency (IEPA) Document Explorer. The IEPA Document Explorer provides online access to numerous Illinois EPA public records which are available in a digital format. This list includes records not otherwise categorized as LUST, Remediation, Air Permits, NPDES, or Compliance Commitment Agreements.

**Government Publication Date:** Apr 19, 2023

**Clandestine Drug Labs:**

CDL

List of clandestine drug lab locations made available by the Illinois Department of Public Health. The Department maintains a list of properties from reports it receives from the Illinois State Police through the Illinois Emergency Management Agency.

**Government Publication Date:** Jan 4, 2023

**Tier 2 Report:**

TIER 2

List of facilities who submit Tier II forms to the Illinois Emergency Management Agency (IEMA).

**Government Publication Date:** Nov 11, 2022

**Air Permits:**

AIR PERMITS

A list of sites from the Illinois Environmental Protection Agency (IEPA) Document Explorer at which one or more of the documents is in the Air Permits (construction and operating) category. The IEPA Document Explorer provides online access to numerous Illinois EPA public records which are maintained in a digital format.

**Government Publication Date:** Apr 19, 2023

**Underground Injection Control Wells:**

UIC

The Underground Injection Control (UIC) Program is a federal program established under the provision of the Safe Drinking Water Act of 1974. Since groundwater is a major source of drinking water in the United States, the UIC Program requirements were designed to prevent contamination of groundwater resulting from the operation of injection wells. The Underground Injection Well Inventory is provided by the Illinois Environmental Protection Agency. This inventory includes Class V Injection Wells which are utilized to inject non-hazardous waste into or above the Underground Source of Drinking Water.

**Government Publication Date:** Aug 1, 2019

**Potentially Infectious Medical Waste Facilities:**

MEDICAL WASTE



Title 35 of the Illinois Administrative Code defines Potentially Infectious Medical Waste (PIMW) as waste generated in connection with the diagnosis, treatment (i.e., provision of medical services), or immunization of human beings or animals; research pertaining to the provision of medical services; or the provision or testing of biologicals. The Illinois Environmental Protection Agency's Bureau of Land is responsible for administering the PIMW program. The facilities included on this listing treat, store, transfer or dispose of PIMW.

**Government Publication Date: Jun 6, 2023**

**Compost Facilities:**

[COMPOST](#)

The Illinois Environmental Protection Agency's Bureau of Land, Division of Land Pollution Control maintains this list of composting facilities. Composting facilities provide an alternative option to managing and disposing of non-hazardous solid waste and/or landscape waste instead of the waste being landfilled.

**Government Publication Date: Sep 2, 2016**

**Tribal**

**No Tribal additional environmental record sources available for this State.**

**County**

**No County additional environmental record sources available for this State.**

# Definitions

**Database Descriptions:** This section provides a detailed explanation for each database including: source, information available, time coverage, and acronyms used. They are listed in alphabetic order.

**Detail Report:** This is the section of the report which provides the most detail for each individual record. Records are summarized by location, starting with the project property followed by records in closest proximity.

**Distance:** The distance value is the distance between plotted points, not necessarily the distance between the sites' boundaries. All values are an approximation.

**Direction:** The direction value is the compass direction of the site in respect to the project property and/or center point of the report.

**Elevation:** The elevation value is taken from the location at which the records for the site address have been plotted. All values are an approximation. Source: Google Elevation API.

**Executive Summary:** This portion of the report is divided into 3 sections:

'Report Summary'- Displays a chart indicating how many records fall on the project property and, within the report search radii.

'Site Report Summary'-Project Property'- This section lists all the records which fall on the project property. For more details, see the 'Detail Report' section.

'Site Report Summary-Surrounding Properties'- This section summarizes all records on adjacent properties, listing them in order of proximity from the project property. For more details, see the 'Detail Report' section.

**Map Key:** The map key number is assigned according to closest proximity from the project property. Map Key numbers always start at #1. The project property will always have a map key of '1' if records are available. If there is a number in brackets beside the main number, this will indicate the number of records on that specific property. If there is no number in brackets, there is only one record for that property.

The symbol and colour used indicates 'elevation': the red inverted triangle will dictate 'ERIS Sites with Lower Elevation', the yellow triangle will dictate 'ERIS Sites with Higher Elevation' and the orange square will dictate 'ERIS Sites with Same Elevation.'

**Unplottables:** These are records that could not be mapped due to various reasons, including limited geographic information. These records may or may not be in your study area, and are included as reference.



June 27, 2024  
CCDD LPC-663 Form  
2023 CDOT NCI Green Alley Program  
NCI North Area, Ward 49, Alley 23-CP#37  
*Attachments*

## **ATTACHMENT D**

### **BORING LOGS**

ENVIRONMENTAL BH COLUMN W/ REMARKS - GINT STD US LAB.GDT - 12/2 1/23 21:32 - \\GZACHICAGO\JOBS\81.0220733.01 TS CDOT CCDD 23-CP#37 ALLEY & SIDEWALK CCDD-SOIL MANAGEMENT\2023 NCI ALLEYS\GINT TO COMPLETE - MOVE TO MAIL



GZA GeoEnvironmental, Inc.  
915 Harger Road, Suite 330  
Oak Brook, IL 60523  
630-684-9100

<b>CLIENT</b> <u>TranSystems Corporation</u>	<b>PROJECT NAME</b> <u>TS CDOT CCDD 23-CP#37</u>																				
<b>PROJECT NUMBER</b> <u>81.0220733.01</u>	<b>PROJECT LOCATION</b> <u>Chicago, Cook County, IL</u>																				
<b>DATE STARTED</b> <u>10/9/23</u> <b>COMPLETED</b> <u>10/9/23</u>	<b>GROUND ELEVATION</b> <u>~595 +/- 2</u> <b>HOLE SIZE</b> <u>2 inches</u>																				
<b>DRILLING CONTRACTOR</b> <u>Environmental Soil Probing</u>																					
<b>DRILLING METHOD</b> <u>Direct Push</u>	<b>GROUND WATER LEVELS (ft, bgs):</b>																				
<b>LOGGED BY</b> <u>EHY</u> <b>CHECKED BY</b> <u>JJR</u>	<table><tr><th>DATE</th><th>TIME</th><th>DEPTH</th><th>CASING</th><th>STAB</th></tr><tr><td>12/04/2023</td><td>15:50</td><td>7.50</td><td>1" ID PVC</td><td>56 Days</td></tr><tr><td>12/06/2023</td><td>15:50</td><td>7.50</td><td>1" ID PVC</td><td>58 Days</td></tr><tr><td>12/07/2023</td><td>15:30</td><td>7.48</td><td>1" ID PVC</td><td>59 Days</td></tr></table>	DATE	TIME	DEPTH	CASING	STAB	12/04/2023	15:50	7.50	1" ID PVC	56 Days	12/06/2023	15:50	7.50	1" ID PVC	58 Days	12/07/2023	15:30	7.48	1" ID PVC	59 Days
DATE	TIME	DEPTH	CASING	STAB																	
12/04/2023	15:50	7.50	1" ID PVC	56 Days																	
12/06/2023	15:50	7.50	1" ID PVC	58 Days																	
12/07/2023	15:30	7.48	1" ID PVC	59 Days																	
<b>DRILL RIG</b> <u>5400 Truck Geoprobe</u>																					

DEPTH (ft)	GRAPHIC LOG	MATERIAL DESCRIPTION	REMARKS	SAMPLE TYPE NUMBER (Depth Interval)	PID RESULTS	RECOVERY (ft)
0						
		SANDY SILT (s(ML)/URBAN FILL: trace Coal and Cinder); trace Gravel, dark gray and brown, moist	1	S-1 (0-4)	0.0	2.0
2		Poorly-graded SAND (SP/FILL), medium; brown and dark brown, moist				
4		Poorly-graded SAND (SP), medium to coarse; brown, moist	1	S-2 (4-8)	0.0	2.0
6						
8						

End of boring at 8' BGS. Temporary monitoring well was installed in open borehole. Temporary well removed on 12/14/2023 and backfilled with bentonite chips. Pavement surfaces were restored with asphalt cold patch and/or quick mix cement.

**REMARKS**  
1. Sample Collected

ENVIRONMENTAL BH COLUMN W/ REMARKS - GINT STD US LAB.GDT - 12/2 1/23 21:32 - \\GZACHICAGO\JOBS\81.0220733.01 TS CDOT OCQA (NCI PROGRAM) ALLEY & SIDEWALK CCDD-SOIL MANAGEMENT\2023 NCI ALLEYS\GINT TO COMPLETE - MOVE TO MAIL



GZA GeoEnvironmental, Inc.  
915 Harger Road, Suite 330  
Oak Brook, IL 60523  
630-684-9100

<b>CLIENT</b> <u>TranSystems Corporation</u>	<b>PROJECT NAME</b> <u>TS CDOT CCDD 23-CP#37</u>																				
<b>PROJECT NUMBER</b> <u>81.0220733.01</u>	<b>PROJECT LOCATION</b> <u>Chicago, Cook County, IL</u>																				
<b>DATE STARTED</b> <u>10/9/23</u> <b>COMPLETED</b> <u>10/9/23</u>	<b>GROUND ELEVATION</b> <u>~592 +/- 2</u> <b>HOLE SIZE</b> <u>2 inches</u>																				
<b>DRILLING CONTRACTOR</b> <u>Environmental Soil Probing</u>																					
<b>DRILLING METHOD</b> <u>Direct Push</u>	<b>GROUND WATER LEVELS (ft, bgs):</b>																				
<b>LOGGED BY</b> <u>EHY</u> <b>CHECKED BY</b> <u>JJR</u>	<table><tr><th>DATE</th><th>TIME</th><th>DEPTH</th><th>CASING</th><th>STAB</th></tr><tr><td> </td><td> </td><td> </td><td> </td><td> </td></tr><tr><td> </td><td> </td><td> </td><td> </td><td> </td></tr><tr><td> </td><td> </td><td> </td><td> </td><td> </td></tr></table>	DATE	TIME	DEPTH	CASING	STAB															
DATE	TIME	DEPTH	CASING	STAB																	
<b>DRILL RIG</b> <u>5400 Truck Geoprobe</u>																					

DEPTH (ft)	GRAPHIC LOG	MATERIAL DESCRIPTION	REMARKS	SAMPLE TYPE NUMBER (Depth Interval)	PID RESULTS	RECOVERY (ft)
0						
1		Poorly-graded SAND (SP), medium; trace Gravel; brown, moist	1	S-1 (0-4)	0.0	1.5
2						
3						
4		Poorly-graded SAND (SP), medium to coarse; brown, moist	1	S-2 (4-8)	0.0	2.0
5						
6						
7						
8						

End of boring at 8' BGS. Boring immediately backfilled with remaining soil and bentonite chips.  
Pavement surfaces were restored with asphalt cold patch and/or quick mix cement patch.

**REMARKS**  
1. Sample Collected

ENVIRONMENTAL BH COLUMN W/ REMARKS - GINT STD US LAB.GDT - 12/2 1/23 21:32 - \\GZACHICAGO\JOBS\81.0220733.01 TS CDOT OCQA (NCI PROGRAM) ALLEY & SIDEWALK CCDD-SOIL MANAGEMENT\2023 NCI ALLEYS\GINT TO COMPLETE - MOVE TO MAIL



GZA GeoEnvironmental, Inc.  
915 Harger Road, Suite 330  
Oak Brook, IL 60523  
630-684-9100

<b>CLIENT</b> <u>TranSystems Corporation</u>	<b>PROJECT NAME</b> <u>TS CDOT CCDD 23-CP#37</u>																				
<b>PROJECT NUMBER</b> <u>81.0220733.01</u>	<b>PROJECT LOCATION</b> <u>Chicago, Cook County, IL</u>																				
<b>DATE STARTED</b> <u>10/9/23</u> <b>COMPLETED</b> <u>10/9/23</u>	<b>GROUND ELEVATION</b> <u>~591 +/- 2</u> <b>HOLE SIZE</b> <u>2 inches</u>																				
<b>DRILLING CONTRACTOR</b> <u>Environmental Soil Probing</u>																					
<b>DRILLING METHOD</b> <u>Direct Push</u>	<b>GROUND WATER LEVELS (ft, bgs):</b>																				
<b>LOGGED BY</b> <u>EHY</u> <b>CHECKED BY</b> <u>JJR</u>	<table><tr><th>DATE</th><th>TIME</th><th>DEPTH</th><th>CASING</th><th>STAB</th></tr><tr><td> </td><td> </td><td> </td><td> </td><td> </td></tr><tr><td> </td><td> </td><td> </td><td> </td><td> </td></tr><tr><td> </td><td> </td><td> </td><td> </td><td> </td></tr></table>	DATE	TIME	DEPTH	CASING	STAB															
DATE	TIME	DEPTH	CASING	STAB																	
<b>DRILL RIG</b> <u>5400 Truck Geoprobe</u>																					

DEPTH (ft)	GRAPHIC LOG	MATERIAL DESCRIPTION	REMARKS	SAMPLE TYPE NUMBER (Depth Interval)	PID RESULTS	RECOVERY (ft)
0						
		SANDY SILT (s(ML)/URBAN FILL: trace Coal, Glass, and Cinder); trace Gravel; dark brown, moist	1	S-1 (0-4)	0.0	2.0
2		Poorly-graded SAND (SP), medium; trace Gravel; brown, moist				
4			1	S-2 (4-8)	0.0	2.0
6						
8						

End of boring at 8' BGS. Boring immediately backfilled with remaining soil and bentonite chips.  
Pavement surfaces were restored with asphalt cold patch and/or quick mix cement patch.

<b>R E M A R K S</b>	1. Sample Collected

ENVIRONMENTAL BH COLUMN W/ REMARKS - GINT STD US LAB.GDT - 12/21/23 21:32 - \\GZACHICAGO\JOBS\81.0220733.01 TS CDOT OCQA (NCI PROGRAM) ALLEY & SIDEWALK CCDD-SOIL MANAGEMENT\2023 NCI ALLEYS\GINT TO COMPLETE - MOVE TO MAIL



GZA GeoEnvironmental, Inc.  
915 Harger Road, Suite 330  
Oak Brook, IL 60523  
630-684-9100

<b>CLIENT</b> <u>TranSystems Corporation</u>	<b>PROJECT NAME</b> <u>TS CDOT CCDD 23-CP#37</u>																				
<b>PROJECT NUMBER</b> <u>81.0220733.01</u>	<b>PROJECT LOCATION</b> <u>Chicago, Cook County, IL</u>																				
<b>DATE STARTED</b> <u>10/9/23</u> <b>COMPLETED</b> <u>10/9/23</u>	<b>GROUND ELEVATION</b> <u>~590 +/- 2</u> <b>HOLE SIZE</b> <u>2 inches</u>																				
<b>DRILLING CONTRACTOR</b> <u>Environmental Soil Probing</u>																					
<b>DRILLING METHOD</b> <u>Direct Push</u>	<b>GROUND WATER LEVELS (ft, bgs):</b>																				
<b>LOGGED BY</b> <u>EHY</u> <b>CHECKED BY</b> <u>JJR</u>	<table><tr><th>DATE</th><th>TIME</th><th>DEPTH</th><th>CASING</th><th>STAB</th></tr><tr><td> </td><td> </td><td> </td><td> </td><td> </td></tr><tr><td> </td><td> </td><td> </td><td> </td><td> </td></tr><tr><td> </td><td> </td><td> </td><td> </td><td> </td></tr></table>	DATE	TIME	DEPTH	CASING	STAB															
DATE	TIME	DEPTH	CASING	STAB																	
<b>DRILL RIG</b> <u>5400 Truck Geoprobe</u>																					

DEPTH (ft)	GRAPHIC LOG	MATERIAL DESCRIPTION	REMARKS	SAMPLE TYPE NUMBER (Depth Interval)	PID RESULTS	RECOVERY (ft)
0						
		SILTY SAND (SM/FILL); trace Gravel; dark brown, moist	1	S-1 (0-4)	0.0	2.0
2		Poorly-graded SAND (SP), medium; trace Gravel; brown, moist				
4		Well-graded SAND (SW), fine to coarse; some Gravel; brown, moist	1	S-2 (4-8)	0.0	1.5
6						
8						

End of boring at 8' BGS. Boring immediately backfilled with remaining soil and bentonite chips.  
Pavement surfaces were restored with asphalt cold patch and/or quick mix cement patch.

**REMARKS**  
1. Sample Collected



ENVIRONMENTAL BH COLUMN W/ REMARKS - GINT STD US LAB.GDT - 12/2 1/23 21:32 - \\GZACHICAGO\JOBS\81.0220733.01 TS CDOT OCQA (NCI PROGRAM) ALLEY & SIDEWALK CCDD-SOIL MANAGEMENT\2023 NCI ALLEYS\GINT TO COMPLETE - MOVE TO MAIL



GZA GeoEnvironmental, Inc.  
915 Harger Road, Suite 330  
Oak Brook, IL 60523  
630-684-9100

CLIENT	TranSystems Corporation	PROJECT NAME	TS CDOT CCDD 23-CP#37					
PROJECT NUMBER	81.0220733.01	PROJECT LOCATION	Chicago, Cook County, IL					
DATE STARTED	10/9/23	COMPLETED	10/9/23	GROUND ELEVATION	~590 +/- 2	HOLE SIZE	2 inches	
DRILLING CONTRACTOR	Environmental Soil Probing							
DRILLING METHOD	Direct Push							
LOGGED BY	EHY	CHECKED BY	JJR	GROUND WATER LEVELS (ft, bgs):				
DRILL RIG	5400 Truck Geoprobe							
				DATE	TIME	DEPTH	CASING	STAB
				12/04/2023	16:00	DRY	1" ID PVC	56 Days
				12/06/2023	16:00	DRY	1" ID PVC	58 Days
				12/07/2023	15:40	DRY	1" ID PVC	59 Days

DEPTH (ft)	GRAPHIC LOG	MATERIAL DESCRIPTION	REMARKS	SAMPLE TYPE NUMBER (Depth Interval)	PID RESULTS	RECOVERY (ft)
0						
2		Poorly-graded SAND (SP), medium; trace Gravel; brown, moist	1	S-1 (0-4)	0.0	2.0
4			1	S-2 (4-8)	0.0	2.0
6		Well-graded SAND (SW), fine to coarse; some Gravel; brown, moist				
8						

End of boring at 8' BGS. Temporary monitoring well was installed in open borehole. Temporary well removed on 12/14/2023 and backfilled with bentonite chips. Pavement surfaces were restored with asphalt cold patch and/or quick mix cement.

REMARKS  
1. Sample Collected



June 27, 2024  
CCDD LPC-663 Form  
2023 CDOT NCI Green Alley Program  
NCI North Area, Ward 49, Alley 23-CP#37  
*Attachments*

## **ATTACHMENT E**

### **EXAMPLE DUST METER CALCULATIONS**

## LEAD ACTION LEVEL CALCULATIONS FOR DUST METER ALLEY 23-CP#37

$$ELs = \frac{(10^6 \text{ mg / kg}) / (SF)}{\text{conc (mg / kg)} / EL \text{ (mg / m}^3\text{)}}$$

Conversion Factor: 1,000,000 10<sup>6</sup> mg/kg

SF (Safety Factor):  Unitless

Soil Contaminant Concentration (conc):  mg/kg

Exposure Limit (EL):  mg/m<sup>3</sup> (OSHA PEL for lead, 8 hour TWA OR exposure limit being used)

Concentration displayed on dust monitor of total dust in air at which the contaminant of concern would be at its established exposure limit (ELs):

mg/m<sup>3</sup>

OR

ug/m<sup>3</sup>

The OSHA Permissible Exposure Limit for particulates not otherwise classified (PNOC). If the dust monitor displays a value greater than these listed, respiratory protection should be used.

mg/m<sup>3</sup>  
**TOTAL**

OR

mg/m<sup>3</sup>  
**RESPIRABLE**

Safety Factor (SF) is a unitless quantity used to account for your degree of confidence in the following factors (1 being 100% confident and 2 through 10 decreasing confidence):

1. The concentration of the contaminant in the airborne dust is the same as the average soil concentration.
2. The soil concentration data depicts a representative or worst case.
3. The monitoring instrument used accurately reports the concentration of dust in the air (respirable dust monitors typically under report the concentration of total dust-in-air).



A Subsidiary of GZA

GEOTECHNICAL  
ENVIRONMENTAL  
ECOLOGICAL  
WATER  
CONSTRUCTION  
MANAGEMENT

915 Harger Road  
Suite 330  
Oak Brook, IL 60523  
T: 630.684.9100  
F: 630.684.9120  
www.huffnhuff.com  
www.gza.com



To: Chicago Department of Transportation  
From: Shane Cuplin, P.G.; Adam Kittler, P.G.; Cory Wilson; and Jack Brown  
Date: June 27, 2024; Revised November 6, 2024  
Re: **Infiltration Testing Memo: 2023 CDOT NCI Green Alley Program**  
**NCI North Area, Ward 49, Alley 23-CP#37**

Huff & Huff, Inc., a subsidiary of GZA, Inc. (H&H/GZA) assessed infiltration testing of the alley bounded by W. Greenleaf Avenue to the north, N. Sheridan Road to the east, W. Lunt Avenue to the south, and N. Glenwood Avenue to the west, in Chicago, Cook County, Illinois (Project Area). The infiltration testing was assessed in conjunction with the 23-CP#37 soils Clean Construction or Demolition Debris (CCDD) assessment performed on October 9, 2023.

A Guelph permeameter was used to complete the infiltration testing and assess site permeability. The Guelph permeameter is a constant head permeameter that measures static hydraulic conductivity. The method involves measuring the steady-state rate of water recharge into unsaturated soil from an approximate 2" cylindrical hole, in which a constant head of water is maintained.

Soil samples were collected as part of the 23-CP#37 soils CCDD assessment. On October 9, 2023, total of five (5) soil borings (U-1, U-2, U-3, U-4, and U-5) were advanced within the Project Area, corresponding to the areas of planned excavation/soil disposal, as depicted on the figure included in **Attachment A**. Each boring was advanced to a depth of approximately eight (8) feet below ground surface (bgs). Soils observed in the alley consisted primarily of aggregate with dark gray and brown sandy silt urban fill material from ground surface to approximate depths ranging from 1.0 feet bgs to a maximum of 1.5 feet bgs, underlain by native poorly and then well-graded sand. Moisture levels were observed to be variable at the time of drilling as noted on the attached boring logs.

### **Water Table Measurements**

Two (2) temporary wells/piezometers were installed in the alley as described below. Sand pack placed around screened interval, above which bentonite was placed.

#### **Boring U-1:**

- Total Depth = 7.60 feet bgs
- Well Screen = 2.60 feet bgs to 7.60 feet bgs
- Riser = ground surface to 2.60 feet bgs

#### **Boring U-5:**

- Total Depth = 6.97 feet bgs
- Well Screen = 1.97 feet bgs to 6.97 feet bgs
- Riser = ground surface to 1.97 feet bgs

Temp Well Location	Date Measured <sup>1</sup>	Days After Installation	Depth To Water (ft below pavement)	Average Depth to Water (ft below pavement)
U-1	12/04/2023*	56.0	7.50	7.49
	12/06/2023**	58.0	7.50	
	12/07/2023**	59.0	7.48	
U-5	12/04/2023*	56.0	DRY	> 6.97
	12/06/2023**	58.0	DRY	
	12/07/2023**	59.0	DRY	

<sup>1</sup> Dry conditions without precipitation events reported for at least 48 hours before measurement, based on information from nearby weather station information on wunderground.com.

\* 0.38 inches of precipitation reported on 12/03/2024, based on information from nearby weather station information on wunderground.com.

\*\* 0.14 inches of precipitation reported on 12/05/2024, based on information from nearby weather station information on wunderground.com.

### Infiltration Testing

Infiltration testing was conducted at the location of U-3 at a depth of approximately 4 feet bgs, where material was observed to be poorly-graded medium sand (at 4.0 feet bgs). There were no subsurface utilities identified within approximately 20 feet of the testing location. The soils at the U-3 location are considered representative of the fill material observed across the Project Area.

Refer to the attached figure and boring logs for the test location and for additional information on soil composition, respectively.

Test Date	Boring Number	Depth (ft)	Location	Soil Profile	K (in/hr)
10/10/2023	U-3	4	Central portion of the alley	Medium Sand	1.68

Based on the results from the field test, the anticipated soil permeability within the soils at approximately 4 feet bgs is **1.68 inches per hour**. The permeability identified in the U-3 soils is anticipated to be comparable to that at other locations within the Project Area having similar depths and soil types. Based on the soils identified during sampling activities in MONTH YEAR, the permeability for the Project Area soils at similar depths is anticipated to be approximately 1.68 inches/hour.

The Guelph Permeameter Data Sheet, calculation sheets, soil boring logs, and soil boring location map can be found attached. Additionally, a protocol for field assessment of infiltration testing is attached for reference.

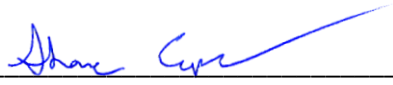

If you have any questions regarding this matter, please contact us at 630-684-9100.

  
Shane Cuplin, P.G.  
Associate Principal

  
Cory Wilson  
Consultant Reviewer

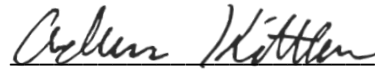
  
Adam Kittler  
Project Manager

  
Jack Brown  
Scientist II



November 6, 2024  
Infiltration Testing Memorandum  
2023 CDOT NCI Green Alley Program  
NCI North Area, Ward 49, Alley 23-CP#37  
*Attachments*

## **ATTACHMENT A**

### **SOIL BORING LOCATION MAP**



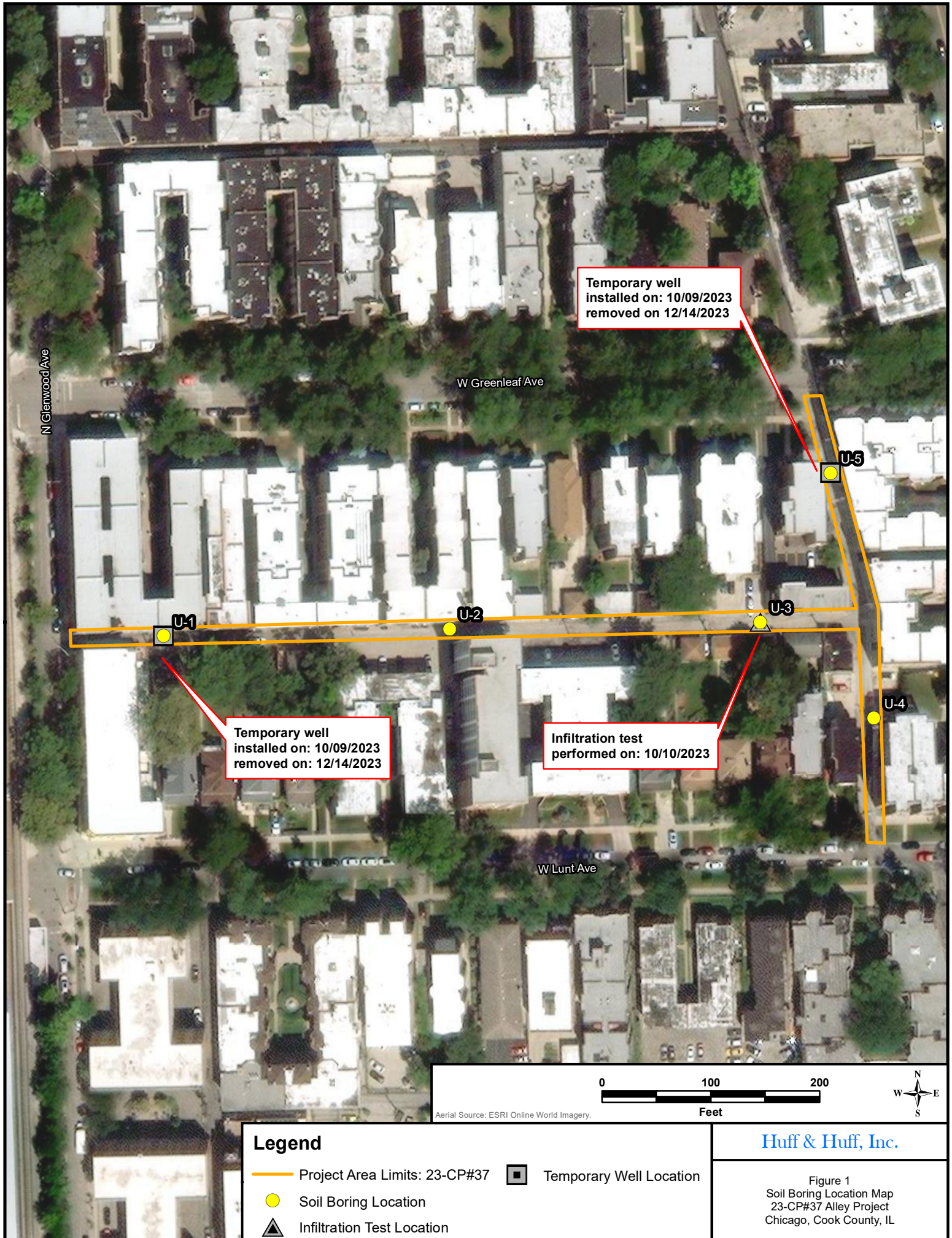



November 6, 2024  
Infiltration Testing Memorandum  
2023 CDOT NCI Green Alley Program  
NCI North Area, Ward 49, Alley 23-CP#37  
*Attachments*

## **ATTACHMENT B**

### **INFILTRATION TEST RESULTS AND CALCULATIONS**

**INFILTRATION TESTING RESULTS**  
**2023 NCI PROGRAM, NORTH AREA, WARD 49, 23-CP#37**  
**CHICAGO DEPARTMENT OF TRANSPORTATION (CDOT)**

Testing Completed For: Chicago Department of Transportation (CDOT)  
 Testing Completed By: Huff & Huff, Inc. (H&H)/GZA

Test Location: <u>U-3</u>	Borehole Diameter: <u>2 in (5.08 cm)</u>
Type of Infiltration: <u>Single Ring (Guelph)</u>	Head Height in Borehole: <u>4.0 in (10.16 cm)</u>
Testing Operator: <u>JB</u>	Soil Type (Texture-Structure
Date of Testing: <u>10/10/2023</u>	Category from Guelph Sheet): <u>3 (Medium Sand)</u>

Test No.	Start Marking (cm)	End Marking (cm)	$\Delta L$ = End - Start (cm)	Test Duration (min)	Elapsed Time (min)	Infiltration Rate (cm/min)
1	33.0	34.0	1.0	1.00	1.0	1.000
2	34.0	35.0	1.0	1.00	2.0	1.000
3	35.0	36.0	1.0	1.00	3.0	1.000
4	36.0	38.0	2.0	1.00	4.0	2.000
5	38.0	39.5	1.5	1.00	5.0	1.500
6	39.5	41.0	1.5	1.00	6.0	1.500
7	41.0	42.5	1.5	1.00	7.0	1.500
8	42.5	44.0	1.5	1.00	8.0	1.500
9	44.0	45.5	1.5	1.00	9.0	1.500
10	45.5	47.0	1.5	1.00	10.0	1.500
11	47.0	48.5	1.5	1.00	11.0	1.500
12	48.5	50.0	1.5	1.00	12.0	1.500
13	50.0	51.5	1.5	1.00	13.0	1.500
14	51.5	52.0	0.5	1.00	14.0	0.500
15	52.0	54.5	2.5	1.00	15.0	2.500
16	54.5	56.2	1.7	1.00	16.0	1.700
17	56.2	58.0	1.8	1.00	17.0	1.800
18	58.0	59.5	1.5	1.00	18.0	1.500
19	59.5	61.0	1.5	1.00	19.0	1.500
20	61.0	62.7	1.7	1.00	20.0	1.700
21	62.7	64.3	1.6	1.00	21.0	1.600
22	64.3	66.0	1.7	1.00	22.0	1.700
23	29.0	31.5	2.5	2.00	24.0	1.250
24	31.5	34.2	2.7	2.00	26.0	1.350
25	34.2	37.2	3.0	2.00	28.0	1.500
26	37.2	40.2	3.0	2.00	30.0	1.500
27	40.2	43.5	3.3	2.00	32.0	1.650
28	43.5	47.0	3.5	2.00	34.0	1.750
29	47.0	50.5	3.5	2.00	36.0	1.750
30	50.5	54.0	3.5	2.00	38.0	1.750
31	54.0	58.0	4.0	2.00	40.0	2.000
32	58.0	62.0	4.0	2.00	42.0	2.000
33	62.0	66.0	4.0	2.00	44.0	2.000
34	66.0	69.5	3.5	2.00	46.0	1.750
35	30.0	32.0	2.0	2.00	48.0	1.000
36	32.0	34.5	2.5	2.00	50.0	1.250
37	34.5	37.0	2.5	2.00	52.0	1.250
38	37.0	40.0	3.0	2.00	54.0	1.500



**INFILTRATION TESTING RESULTS**  
**2023 NCI PROGRAM, NORTH AREA, WARD 49, 23-CP#37**  
**CHICAGO DEPARTMENT OF TRANSPORTATION (CDOT)**

Testing Completed For: Chicago Department of Transportation (CDOT)  
 Testing Completed By: Huff & Huff, Inc. (H&H)/GZA

Test Location:	<u>U-3</u>	Borehole Diameter:	<u>2 in (5.08 cm)</u>
Type of Infiltration:	<u>Single Ring (Guelph)</u>	Head Height in Borehole:	<u>4.0 in (10.16 cm)</u>
Testing Operator:	<u>JB</u>	Soil Type (Texture-Structure	
Date of Testing:	<u>10/10/2023</u>	Category from Guelph Sheet):	<u>3 (Medium Sand)</u>

Test No.	Start Marking (cm)	End Marking (cm)	$\Delta L$ = End - Start (cm)	Test Duration (min)	Elapsed Time (min)	Infiltration Rate (cm/min)
39	40.0	43.0	3.0	2.00	56.0	1.500
40	43.0	46.5	3.5	2.00	58.0	1.750
41	46.5	50.0	3.5	2.00	60.0	1.750
42	50.0	53.5	3.5	2.00	62.0	1.750
43	53.5	57.0	3.5	2.00	64.0	1.750
44	57.0	60.5	3.5	2.00	66.0	1.750
45	60.5	64.0	3.5	2.00	68.0	1.750

**RAW TEST DATA RESULTS (STEADY-STATE)**

Steady-state Average Rate (cm/min) = 1.688  
 Standard Deviation of Steady-State (cm/min) = 0.1083

**KSAT Conversion (from Guelph Calc Sheet)**

Average Kfs Result from Guelph Calc Sheet (in/min) = 2.80E-02

Final Calculated Infiltration Rate (in/hr) = **1.6800**

The shaded area represents the arithmetic mean of the measured infiltration rate (cm/min).

Single-Ring Infiltrometer (Guelph) Test Results  
23-CP#37, U-3

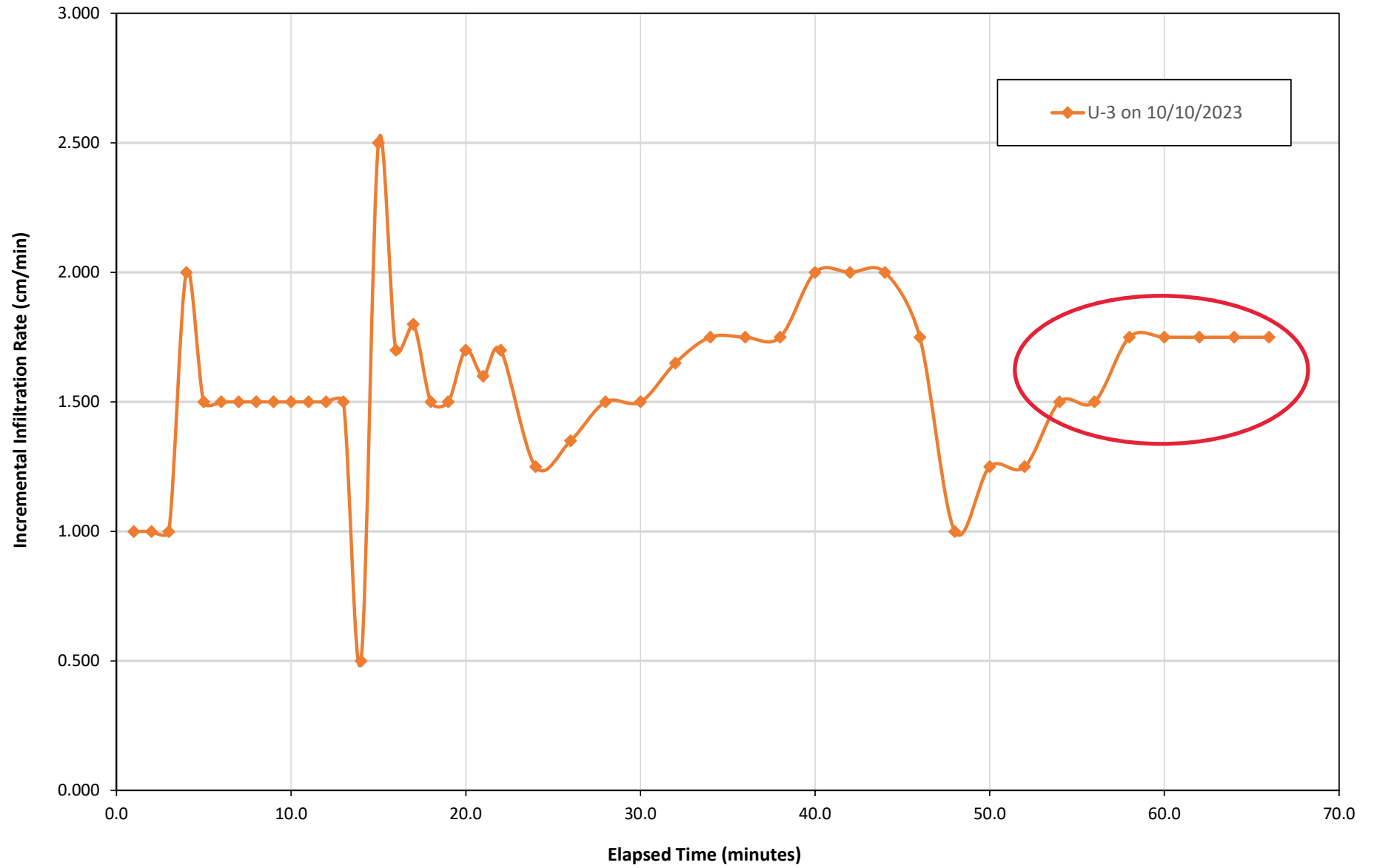



# Guelph Permeameter

Input

Result

## Single Head Method (1)

Reservoir Cross-sectional area in cm<sup>2</sup>

(enter "35.22" for Combined and "2.16" for Inner reservoir): **35.22**

Enter water Head Height ("H" in cm): **10.16**

Enter the Borehole Radius ("a" in cm): **2.54**

Enter the soil texture-structure category (enter one of the below numbers): **3**

1. Compacted, Structure-less, clayey or silty materials such as landfill caps and liners, lacustrine or marine sediments, etc.
2. Soils which are both fine textured (clayey or silty) and unstructured; may also include some fine sands.
3. Most structured soils from clays through loams; also includes unstructured medium and fine sands. The category most frequently applicable for agricultural soils.
4. Coarse and gravelly sands; may also include some highly structured soils with large and/or numerous cracks, macropores, etc

Steady State Rate of Water Level Change ("R" in cm/min): **1.6880**

Res Type 35.22

H 10.16

a 2.54

H/a 4

a\* 0.12

C0.01 1.348

C0.04 1.436

C0.12 1.449

C0.36 1.449

C 1.449

R 1.688

Q 0.991

pi 3.142

$\alpha^* = 0.12 \text{ cm}^{-1}$

$C = 1.448962$

$Q = 0.990856$

$K_{fs} = 1.19E-03 \text{ cm/sec}$

$7.12E-02 \text{ cm/min}$

$1.19E-05 \text{ m/sec}$

$2.80E-02 \text{ inch/min}$

$4.67E-04 \text{ inch/sec}$

$\Phi_m = 9.89E-03 \text{ cm}^2/\text{min}$

## Single Head Method (2)

Reservoir Cross-sectional area in cm<sup>2</sup>

(enter "35.22" for Combined and "2.16" for Inner reservoir): **35.22**

Enter water Head Height ("H" in cm): **10.16**

Enter the Borehole Radius ("a" in cm): **2.54**

Enter the soil texture-structure category (enter one of the below numbers): **3**

1. Compacted, Structure-less, clayey or silty materials such as landfill caps and liners, lacustrine or marine sediments, etc.
2. Soils which are both fine textured (clayey or silty) and unstructured; may also include some fine sands.
3. Most structured soils from clays through loams; also includes unstructured medium and fine sands. The category most frequently applicable for agricultural soils.
4. Coarse and gravelly sands; may also include some highly structured soils with large and/or numerous cracks, macropores, etc

Steady State Rate of Water Level Change ("R" in cm/min): **1.6880**

Res Type 35.22

H 10.16

a 2.54

H/a 4

a\* 0.12

C0.01 1.34796

C0.04 1.43553

C0.12 1.44896

C0.36 1.44896

C 1.44896

R 1.688

Q 0.99086

pi 3.1415

$\alpha^* = 0.12 \text{ cm}^{-1}$

$C = 1.448962$

$Q = 0.990856$

$K_{fs} = 1.19E-03 \text{ cm/sec}$

$7.12E-02 \text{ cm/min}$

$1.19E-05 \text{ m/sec}$

$2.80E-02 \text{ inch/min}$

$4.67E-04 \text{ inch/sec}$

$\Phi_m = 9.89E-03 \text{ cm}^2/\text{min}$

## Average

$K_{fs} = 1.19E-03 \text{ cm/sec}$

$7.12E-02 \text{ cm/min}$

$1.19E-05 \text{ m/s}$

$2.80E-02 \text{ inch/min}$

$4.67E-04 \text{ inch/sec}$

$\Phi_m = 9.89E-03 \text{ cm}^2/\text{min}$

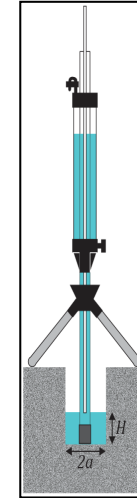

Calculation formulas related to shape factor (C). Where  $H_1$  is the first water head height (cm),  $H_2$  is the second water head height (cm),  $a$  is borehole radius (cm) and  $a^*$  is microscopic capillary length factor which is decided according to the soil texture-structure category. For one-head method, only  $C_1$  needs to be calculated while for two-head method,  $C_1$  and  $C_2$  are calculated (Zang et al., 1998).

Soil Texture-Structure Category	$\alpha^* (\text{cm}^{-1})$	Shape Factor
Compacted, Structure-less, clayey or silty materials such as landfill caps and liners, lacustrine or marine sediments, etc.	0.01	$C_1 = \left( \frac{H_2/a}{2.081 + 0.121(H_2/a)} \right)^{0.672}$
Soils which are both fine textured (clayey or silty) and unstructured; may also include some fine sands.	0.04	$C_1 = \left( \frac{H_1/a}{1.992 + 0.091(H_1/a)} \right)^{0.683}$ $C_2 = \left( \frac{H_2/a}{1.992 + 0.091(H_2/a)} \right)^{0.683}$
Most structured soils from clays through loams; also includes unstructured medium and fine sands. The category most frequently applicable for agricultural soils.	0.12	$C_1 = \left( \frac{H_1/a}{2.074 + 0.093(H_1/a)} \right)^{0.754}$ $C_2 = \left( \frac{H_2/a}{2.074 + 0.093(H_2/a)} \right)^{0.754}$
Coarse and gravelly sands; may also include some highly structured soils with large and/or numerous cracks, macro pores, etc.	0.36	$C_1 = \left( \frac{H_1/a}{2.074 + 0.093(H_1/a)} \right)^{0.754}$ $C_2 = \left( \frac{H_2/a}{2.074 + 0.093(H_2/a)} \right)^{0.754}$

Calculation formulas related to one-head and two-head methods. Where  $\bar{R}$  is steady-state rate of fall of water in reservoir (cm/s),  $K_{fs}$  is Soil saturated hydraulic conductivity (cm/s),  $\Phi_m$  is Soil matric flux potential (cm<sup>2</sup>/s),  $a^*$  is Macroscopic capillary length parameter (from Table 2),  $a$  is Borehole radius (cm),  $H_1$  is the first head of water established in borehole (cm),  $H_2$  is the second head of water established in borehole (cm) and  $C$  is Shape factor (from Table 2).

One Head, Combined Reservoir	$Q_1 = \bar{R}_1 \times 35.22$	$K_{fs} = \frac{C_1 \times Q_1}{2\pi H_1^2 + \pi a^2 C_1 + 2\pi \left( \frac{H_1}{a^*} \right)}$
One Head, Inner Reservoir	$Q_1 = \bar{R}_1 \times 2.16$	$\Phi_m = \frac{C_1 \times Q_1}{(2\pi H_1^2 + \pi a^2 C_1) a^* + 2\pi H_1}$
Two Head, Combined Reservoir	$Q_1 = \bar{R}_1 \times 35.22$ $Q_2 = \bar{R}_2 \times 35.22$	$G_1 = \frac{H_2 C_1}{\pi (2H_1 H_2 (H_2 - H_1) + a^2 (H_1 C_2 - H_2 C_1))}$ $G_2 = \frac{H_1 C_2}{\pi (2H_1 H_2 (H_2 - H_1) + a^2 (H_1 C_2 - H_2 C_1))}$ $K_{fs} = G_2 Q_2 - G_1 Q_1$ $G_3 = \frac{(2H_2^2 + a^2 C_2) C_1}{2\pi (2H_1 H_2 (H_2 - H_1) + a^2 (H_1 C_2 - H_2 C_1))}$
Two Head, Inner Reservoir	$Q_1 = \bar{R}_1 \times 2.16$ $Q_2 = \bar{R}_2 \times 2.16$	$G_4 = \frac{(2H_1^2 + a^2 C_1) C_2}{2\pi (2H_1 H_2 (H_2 - H_1) + a^2 (H_1 C_2 - H_2 C_1))}$ $\Phi_m = G_3 Q_1 - G_4 Q_2$



November 6, 2024  
Infiltration Testing Memorandum  
2023 CDOT NCI Green Alley Program  
NCI North Area, Ward 49, Alley 23-CP#37  
*Attachments*

## **ATTACHMENT C**

### **BORING LOGS**



ENVIRONMENTAL BH COLUMN W/ REMARKS - GINT STD US LAB.GDT - 12/2 1/23 21:32 - \\GZACHICAGO\JOBS\81.0220733.01 TS CDOT CCDD 23-CP#37 ALLEY & SIDEWALK CCDD-SOIL MANAGEMENT\2023 NCI ALLEYS\GINT TO COMPLETE - MOVE TO MAIL



GZA GeoEnvironmental, Inc.  
915 Harger Road, Suite 330  
Oak Brook, IL 60523  
630-684-9100

CLIENT	TranSystems Corporation	PROJECT NAME	TS CDOT CCDD 23-CP#37					
PROJECT NUMBER	81.0220733.01	PROJECT LOCATION	Chicago, Cook County, IL					
DATE STARTED	10/9/23	COMPLETED	10/9/23	GROUND ELEVATION	~595 +/- 2	HOLE SIZE	2 inches	
DRILLING CONTRACTOR	Environmental Soil Probing							
DRILLING METHOD	Direct Push							
LOGGED BY	EHY	CHECKED BY	JJR	GROUND WATER LEVELS (ft, bgs):				
DRILL RIG	5400 Truck Geoprobe							
				DATE	TIME	DEPTH	CASING	STAB
				12/04/2023	15:50	7.50	1" ID PVC	56 Days
				12/06/2023	15:50	7.50	1" ID PVC	58 Days
				12/07/2023	15:30	7.48	1" ID PVC	59 Days

DEPTH (ft)	GRAPHIC LOG	MATERIAL DESCRIPTION	REMARKS	SAMPLE TYPE NUMBER (Depth Interval)	PID RESULTS	RECOVERY (ft)
0						
		SANDY SILT (s(ML)/URBAN FILL: trace Coal and Cinder); trace Gravel, dark gray and brown, moist	1	S-1 (0-4)	0.0	2.0
2		Poorly-graded SAND (SP/FILL), medium; brown and dark brown, moist				
4		Poorly-graded SAND (SP), medium to coarse; brown, moist	1	S-2 (4-8)	0.0	2.0
6						
8						

End of boring at 8' BGS. Temporary monitoring well was installed in open borehole. Temporary well removed on 12/14/2023 and backfilled with bentonite chips. Pavement surfaces were restored with asphalt cold patch and/or quick mix cement.

REMARKS  
1. Sample Collected

ENVIRONMENTAL BH COLUMN W/ REMARKS - GINT STD US LAB.GDT - 12/2 1/23 21:32 - \\GZACHICAGO\JOBS\81.0220733.01 TS CDOT OCQA (NCI PROGRAM) ALLEY & SIDEWALK CCDD-SOIL MANAGEMENT\2023 NCI ALLEYS\GINT TO COMPLETE - MOVE TO MAIL



GZA GeoEnvironmental, Inc.  
915 Harger Road, Suite 330  
Oak Brook, IL 60523  
630-684-9100

<b>CLIENT</b> <u>TranSystems Corporation</u>	<b>PROJECT NAME</b> <u>TS CDOT CCDD 23-CP#37</u>																				
<b>PROJECT NUMBER</b> <u>81.0220733.01</u>	<b>PROJECT LOCATION</b> <u>Chicago, Cook County, IL</u>																				
<b>DATE STARTED</b> <u>10/9/23</u> <b>COMPLETED</b> <u>10/9/23</u>	<b>GROUND ELEVATION</b> <u>~592 +/- 2</u> <b>HOLE SIZE</b> <u>2 inches</u>																				
<b>DRILLING CONTRACTOR</b> <u>Environmental Soil Probing</u>																					
<b>DRILLING METHOD</b> <u>Direct Push</u>	<b>GROUND WATER LEVELS (ft, bgs):</b>																				
<b>LOGGED BY</b> <u>EHY</u> <b>CHECKED BY</b> <u>JJR</u>	<table><tr><th>DATE</th><th>TIME</th><th>DEPTH</th><th>CASING</th><th>STAB</th></tr><tr><td></td><td></td><td></td><td></td><td></td></tr><tr><td></td><td></td><td></td><td></td><td></td></tr><tr><td></td><td></td><td></td><td></td><td></td></tr></table>	DATE	TIME	DEPTH	CASING	STAB															
DATE	TIME	DEPTH	CASING	STAB																	
<b>DRILL RIG</b> <u>5400 Truck Geoprobe</u>																					

DEPTH (ft)	GRAPHIC LOG	MATERIAL DESCRIPTION	REMARKS	SAMPLE TYPE NUMBER (Depth Interval)	PID RESULTS	RECOVERY (ft)
0						
		Poorly-graded SAND (SP), medium; trace Gravel; brown, moist	1	S-1 (0-4)	0.0	1.5
2						
4		Poorly-graded SAND (SP), medium to coarse; brown, moist	1	S-2 (4-8)	0.0	2.0
6						
8						

End of boring at 8' BGS. Boring immediately backfilled with remaining soil and bentonite chips.  
Pavement surfaces were restored with asphalt cold patch and/or quick mix cement patch.

<b>R E M A R K S</b>	1. Sample Collected

ENVIRONMENTAL BH COLUMN W/ REMARKS - GINT STD US LAB.GDT - 12/2 1/23 21:32 - \\GZACHICAGO\JOBS\81.0220733.01 TS CDOT OCQA (NCI PROGRAM) ALLEY & SIDEWALK CCDD-SOIL MANAGEMENT\2023 NCI ALLEYS\GINT TO COMPLETE - MOVE TO MAIL



GZA GeoEnvironmental, Inc.  
915 Harger Road, Suite 330  
Oak Brook, IL 60523  
630-684-9100

<b>CLIENT</b> <u>TranSystems Corporation</u>	<b>PROJECT NAME</b> <u>TS CDOT CCDD 23-CP#37</u>																				
<b>PROJECT NUMBER</b> <u>81.0220733.01</u>	<b>PROJECT LOCATION</b> <u>Chicago, Cook County, IL</u>																				
<b>DATE STARTED</b> <u>10/9/23</u> <b>COMPLETED</b> <u>10/9/23</u>	<b>GROUND ELEVATION</b> <u>~591 +/- 2</u> <b>HOLE SIZE</b> <u>2 inches</u>																				
<b>DRILLING CONTRACTOR</b> <u>Environmental Soil Probing</u>																					
<b>DRILLING METHOD</b> <u>Direct Push</u>	<b>GROUND WATER LEVELS (ft, bgs):</b>																				
<b>LOGGED BY</b> <u>EHY</u> <b>CHECKED BY</b> <u>JJR</u>	<table><tr><th>DATE</th><th>TIME</th><th>DEPTH</th><th>CASING</th><th>STAB</th></tr><tr><td></td><td></td><td></td><td></td><td></td></tr><tr><td></td><td></td><td></td><td></td><td></td></tr><tr><td></td><td></td><td></td><td></td><td></td></tr></table>	DATE	TIME	DEPTH	CASING	STAB															
DATE	TIME	DEPTH	CASING	STAB																	
<b>DRILL RIG</b> <u>5400 Truck Geoprobe</u>																					

DEPTH (ft)	GRAPHIC LOG	MATERIAL DESCRIPTION	REMARKS	SAMPLE TYPE NUMBER (Depth Interval)	PID RESULTS	RECOVERY (ft)
0						
		SANDY SILT (s(ML)/URBAN FILL: trace Coal, Glass, and Cinder); trace Gravel; dark brown, moist	1	S-1 (0-4)	0.0	2.0
2		Poorly-graded SAND (SP), medium; trace Gravel; brown, moist				
4			1	S-2 (4-8)	0.0	2.0
6						
8						

End of boring at 8' BGS. Boring immediately backfilled with remaining soil and bentonite chips.  
Pavement surfaces were restored with asphalt cold patch and/or quick mix cement patch.

REMARKS	1. Sample Collected

ENVIRONMENTAL BH COLUMN W/ REMARKS - GINT STD US LAB.GDT - 12/2 1/23 21:32 - \\GZACHICAGO\JOBS\81.0220733.01 TS CDOT OCQA (NCI PROGRAM) ALLEY & SIDEWALK CCDD-SOIL MANAGEMENT\2023 NCI ALLEYS\GINT TO COMPLETE - MOVE TO MAIL



GZA GeoEnvironmental, Inc.  
915 Harger Road, Suite 330  
Oak Brook, IL 60523  
630-684-9100

<b>CLIENT</b> <u>TranSystems Corporation</u>	<b>PROJECT NAME</b> <u>TS CDOT CCDD 23-CP#37</u>																				
<b>PROJECT NUMBER</b> <u>81.0220733.01</u>	<b>PROJECT LOCATION</b> <u>Chicago, Cook County, IL</u>																				
<b>DATE STARTED</b> <u>10/9/23</u> <b>COMPLETED</b> <u>10/9/23</u>	<b>GROUND ELEVATION</b> <u>~590 +/- 2</u> <b>HOLE SIZE</b> <u>2 inches</u>																				
<b>DRILLING CONTRACTOR</b> <u>Environmental Soil Probing</u>																					
<b>DRILLING METHOD</b> <u>Direct Push</u>	<b>GROUND WATER LEVELS (ft, bgs):</b>																				
<b>LOGGED BY</b> <u>EHY</u> <b>CHECKED BY</b> <u>JJR</u>	<table><tr><th>DATE</th><th>TIME</th><th>DEPTH</th><th>CASING</th><th>STAB</th></tr><tr><td> </td><td> </td><td> </td><td> </td><td> </td></tr><tr><td> </td><td> </td><td> </td><td> </td><td> </td></tr><tr><td> </td><td> </td><td> </td><td> </td><td> </td></tr></table>	DATE	TIME	DEPTH	CASING	STAB															
DATE	TIME	DEPTH	CASING	STAB																	
<b>DRILL RIG</b> <u>5400 Truck Geoprobe</u>																					

DEPTH (ft)	GRAPHIC LOG	MATERIAL DESCRIPTION	REMARKS	SAMPLE TYPE NUMBER (Depth Interval)	PID RESULTS	RECOVERY (ft)
0						
		SILTY SAND (SM/FILL); trace Gravel; dark brown, moist	1	S-1 (0-4)	0.0	2.0
2		Poorly-graded SAND (SP), medium; trace Gravel; brown, moist				
4		Well-graded SAND (SW), fine to coarse; some Gravel; brown, moist	1	S-2 (4-8)	0.0	1.5
6						
8						

End of boring at 8' BGS. Boring immediately backfilled with remaining soil and bentonite chips.  
Pavement surfaces were restored with asphalt cold patch and/or quick mix cement patch.

<b>R E M A R K S</b>	1. Sample Collected
--	---------------------

ENVIRONMENTAL BH COLUMN W/ REMARKS - GINT STD US LAB.GDT - 12/2 1/23 21:32 - \\GZACHICAGO\JOBS\81.0220733.01 TS CDOT OCQA (NCI PROGRAM) ALLEY & SIDEWALK CCDD-SOIL MANAGEMENT\2023 NCI ALLEYS\GINT TO COMPLETE - MOVE TO MAIL



GZA GeoEnvironmental, Inc.  
915 Harger Road, Suite 330  
Oak Brook, IL 60523  
630-684-9100

CLIENT	TranSystems Corporation	PROJECT NAME	TS CDOT CCDD 23-CP#37					
PROJECT NUMBER	81.0220733.01	PROJECT LOCATION	Chicago, Cook County, IL					
DATE STARTED	10/9/23	COMPLETED	10/9/23	GROUND ELEVATION	~590 +/- 2	HOLE SIZE	2 inches	
DRILLING CONTRACTOR	Environmental Soil Probing							
DRILLING METHOD	Direct Push							
LOGGED BY	EHY	CHECKED BY	JJR	GROUND WATER LEVELS (ft, bgs):				
DRILL RIG	5400 Truck Geoprobe							
				DATE	TIME	DEPTH	CASING	STAB
				12/04/2023	16:00	DRY	1" ID PVC	56 Days
				12/06/2023	16:00	DRY	1" ID PVC	58 Days
				12/07/2023	15:40	DRY	1" ID PVC	59 Days

DEPTH (ft)	GRAPHIC LOG	MATERIAL DESCRIPTION	REMARKS	SAMPLE TYPE NUMBER (Depth Interval)	PID RESULTS	RECOVERY (ft)
0						
2		Poorly-graded SAND (SP), medium; trace Gravel; brown, moist	1	S-1 (0-4)	0.0	2.0
4			1	S-2 (4-8)	0.0	2.0
6		Well-graded SAND (SW), fine to coarse; some Gravel; brown, moist				
8						

End of boring at 8' BGS. Temporary monitoring well was installed in open borehole. Temporary well removed on 12/14/2023 and backfilled with bentonite chips. Pavement surfaces were restored with asphalt cold patch and/or quick mix cement.

REMARKS  
1. Sample Collected



November 6, 2024  
Infiltration Testing Memorandum  
2023 CDOT NCI Green Alley Program  
NCI North Area, Ward 49, Alley 23-CP#37  
*Attachments*

## **ATTACHMENT D**

### **FIELD ASSESSMENT PROTOCOL**

## DRAFT Field Assessment for Infiltration Testing on CDOT NCI Green Alley Program Projects

In an effort to assess the suitability of conducting subsurface infiltration testing on CDOT NCI alley projects, the following protocol is implemented in the field. The following protocol is based on discussions with the C\*NECT team and CDOT personnel in early 2021.

### Protocol

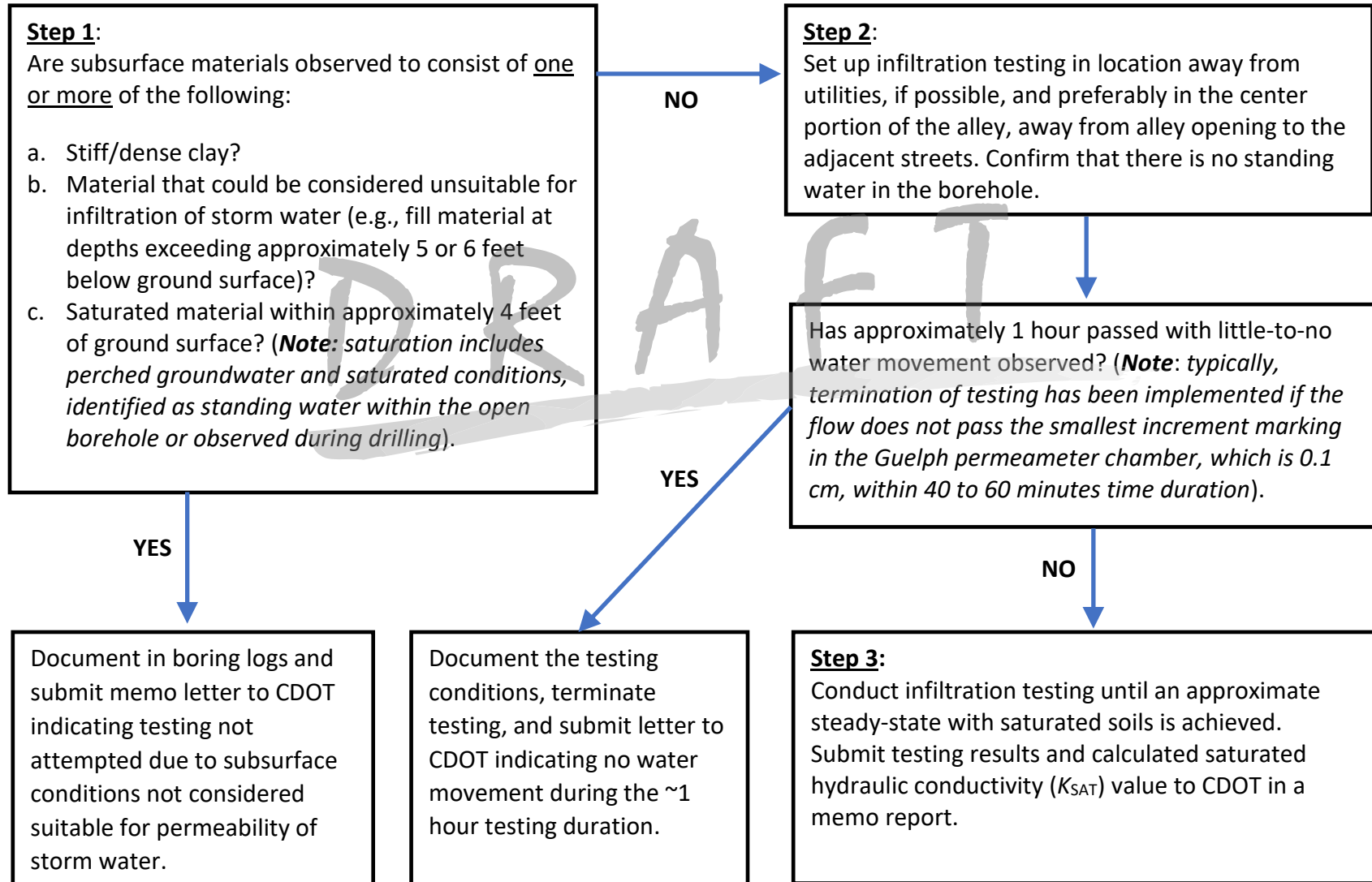





A Subsidiary of GZA

GEOTECHNICAL  
ENVIRONMENTAL  
ECOLOGICAL  
WATER  
CONSTRUCTION  
MANAGEMENT

915 Harger Road  
Suite 330  
Oak Brook, IL 60523  
T: 630.684.9100  
F: 630.684.9120  
www.huffnhuff.com  
www.gza.com



To: Chicago Department of Transportation  
From: Shane Cuplin, P.G.; Adam Kittler, P.G.; Cory Wilson; and Jack Brown  
Date: June 27, 2024  
Re: **Landfill Recommendation Memo: 2023 CDOT NCI Green Alley Program  
NCI North Area, Ward 49, Alley 23-CP#37**

On October 9, 2023, Huff & Huff, Inc., a subsidiary of GZA, Inc. (H&H/GZA), mobilized to the alley bounded by W. Greenleaf Avenue to the north, N. Sheridan Road to the east, W. Lunt Avenue to the south, and N. Glenwood Avenue to the west, in Chicago, Cook County, Illinois (Project Area) to collect soil samples.

Six (6) potentially impacted properties (PIPs) were identified near the Project Area, based on environmental due diligence, including review of regulatory database listings, historical aerial photographs, and a site visit in connection with the Project Area. Based on the identified PIPs, as well as the location in Chicago and the potential to encounter urban fill material, an LPC-663 form with accompanying analytical testing results was appropriate for the Project Area. Five (5) soil borings were advanced within the Project Area, corresponding to the areas of planned excavation/soil disposal, as depicted on the figures included in **Attachment A**. Soil borings U-1 through U-5 were advanced on October 9, 2023, to a depth of approximately eight (8) feet below ground surface (bgs), and representative soil samples from each boring were collected and submitted for laboratory analysis.

Samples were analyzed for one or more of the following analytical suites: volatile organic compounds (VOCs); polynuclear aromatic hydrocarbons (PNAs); total Resource Conservation and Recovery Act (RCRA) metals; Toxicity Characteristic Leaching Procedure (TCLP) chromium; TCLP lead; Synthetic Precipitation Leaching Procedure (SPLP) lead; and soil pH.

The following tables present the results from soil sampling:

- Table 1:** Identified Sites from ERIS Database (Within 250' of Project Area)
- Table 2:** Analytical Summary (CCDD Testing)
- Table 3:** PNA Results Detected Above the Laboratory RLs
- Table 4:** Metals Results Detected Above the Laboratory RLs
- Table 5:** Soil pH and PID Screening Results
- Table 6:** Soil Disposal Description Summary

**Attachment A** includes figures depicting the Project Area, PIPs, and Article 669.05 Soil Type; **Attachment B** includes the laboratory analytical reports; and **Attachment C** includes the boring logs.

### Field Observations and Analytical Summary

On October 9, 2023, H&H/GZA collected representative soil samples from five (5) soil borings within the Project Area, as displayed on the figures included in **Attachment A**. Soil borings U-1, U-2, U-3, U-4, and U-5 were advanced to approximately 8 feet bgs. Boring logs are included in **Attachment C**. Samples were screened with the photoionization detector (PID) meter, with results at background levels of 0.0 parts per million (ppm) for each sample interval. Urban fill material was observed in borings U-1, and U-3, containing one or more waste/debris items,



including cinders, coal, and/or glass. Borings U-2, U-4, and U-5 were not noted to contain waste or debris items in the urban fill and/or silty fill material. Based on the identified PIPs, PID screening results, and on-site observations, samples were analyzed for specific parameters, as presented in **Table 2**.

**TABLE 1 – Identified Sites from ERIS Database (Within 250' of Project Area)**

<i>Site Name</i>	<i>Map ID</i>	<i>Address</i>	<i>Distance &amp; Direction</i>	<i>Database/Reason</i>	<i>PIP?</i>
Railroad	RR	Multiple Addresses	Adj, W	Historical Railroad Corridor, Potential Hazardous Materials Transport/Spills, Application of Wood Preservatives, Pesticides, and Herbicides	<b>Yes</b>
Sidney Huster, Robert Morrison	1	1317 W Greenleaf Ave	Adj, NW	TANKS CHICAGO, PERMITS CHICAGO	<b>Yes</b>
Chicago Park District	2	1320 W Greenleaf Ave	~ 75 ft, N	FINDS/FRS, SPILLS, LUST DOCUMENT, IEPA DOCS	<b>Yes</b>
Deoway Apts	3	7001 N Glenwood Ave	Adj, SW	PERMITS CHICAGO	No
Kelly Construction & Design LL	4	7006 N Glenwood Ave	~ 150 ft, W	PERMITS CHICAGO	No
Emro Vulic	5	7024 N Sheridan Rd	Adj. E	PERMITS CHICAGO	No
Commonwealth Edison	6	N Greenleaf St in Alley with Sheridan Rd	Within Corridor	SPILL OER	<b>Yes</b>
1310 W Lunt	7	1310 W Lunt Ave	Adj. S	PERMITS CHICAGO	No
Harry Major	8	1304 W Lunt Ave	Adj. S	PERMITS CHICAGO	No
Hunter Properties Inc, Landmark Reality	9, 15	1357 W Greenleaf Ave and 1367 W Greenleaf Ave	Adj. N	PERMITS CHICAGO	No
Heating Boiler	10	1345 W Greenleaf Ave	Adj. N	PERMITS CHICAGO	No
Lams Real Estate, 1344 W. Lunt	11	1344 W Lunt Ave	~ 250 ft, N	PERMITS CHICAGO	No
Lams Real Estate	12	1369 W Greenleaf Ave	Adj. N	PERMITS CHICAGO	No
Heating Boiler	13	1349 W Greenleaf Ave	Adj. N	PERMITS CHICAGO	No
Ibrahim Shihadeh	14	7029 N Sheridan Rd	~ 220 ft, E	PERMITS CHICAGO	No
Greenglen Park LLC	16	1373 W Greenleaf Ave	Adj. N	PERMITS CHICAGO	No
Urban Equities, Grinding Face Brick, 7000 N. Sheridan	17	7000 N Sheridan Rd	~ 140 ft, E	PERMITS CHICAGO	No
Powder & Bulley, CTA, Arshad Javid, 1341 W Lunt	18, 19, 21	1345, 1355, and 1341 W. Lunt Ave	~ 235 ft, SW	PERMITS CHICAGO	No
Robert Fawcett, 1358 Greenleaf LLC	20	1358 W Greenleaf Ave	~ 225 ft, N	PERMITS CHICAGO	No
Norma Hayden, 1368 W Greenleaf LLC	22	1368 W Greenleaf Ave	~ 230 ft, N	PERMITS CHICAGO	No
Greenleaf Properties	23	1407 W Greenleaf Ave	~ 175 ft, NW	PERMITS CHICAGO	No

**TABLE 1 – Identified Sites from ERIS Database (Within 250' of Project Area)**

<b>Site Name</b>	<b>Map ID</b>	<b>Address</b>	<b>Distance &amp; Direction</b>	<b>Database/Reason</b>	<b>PIP?</b>
Irving Margolin	24	7068 N Sheridan Rd	~ 225, NE	TANKS CHICAGO	<b>Yes</b>
Private Holding Group, Affordable Housing, Ibrahim Shihadeh, Sheridan Shores	26	7021 N Sheridan Rd	~ 250, E	PERMITS CHICAGO	No
Woo Development & Investments, Resident/Commercial Building	27	1154 W Lunt Ave	~ 250, E	LUST, SRP, UST, SPILLS, INST, ENG, TANKS CHICAGO, PERMITS CHICAGO	<b>Yes</b>
Vladimir Novakovic, Kelly Construction & Design	30	1416 W Lunt Ave	~ 230 ft, SW	PERMITS CHICAGO	No

**TABLE 2 – Analytical Summary**

<b>Soil Boring</b>	<b>Depth, ft</b>	<b>Sampling Date</b>	<b>VOCs</b>	<b>PNAs</b>	<b>RCRA Metals</b>	<b>TCLP Metals</b>	<b>SPLP Metals</b>	<b>pH</b>
U-1	0-4	10/9/2023	X	X	X	X <sup>1</sup>		X
	4-8	10/9/2023		X	X	X <sup>1</sup>		X
U-2	0-4	10/9/2023		X	X	X <sup>1</sup>		X
	4-8	10/9/2023	X	X	X	X <sup>1</sup>		X
U-3	0-4	10/9/2023	X	X	X	X <sup>1</sup>	X <sup>2</sup>	X
	4-8	10/9/2023		X	X	X <sup>1</sup>		X
U-4	0-4	10/9/2023		X	X	X <sup>1</sup>		X
	4-8	10/9/2023	X	X	X	X <sup>1</sup>		X
U-5	0-4	10/9/2023	X	X	X	X <sup>1</sup>		X
	4-8	10/9/2023		X	X	X <sup>1</sup>		X

<sup>1</sup> Includes TCLP chromium and TCLP lead.

<sup>2</sup> Includes SPLP lead.

**Table 3** through **Table 5** below summarize the detectable concentrations for PNAs, metals, and soil pH. **Attachment B** contains the laboratory analytical results.

**TABLE 3 – PNA Results Detected Above the Laboratory Reporting Limits**

Parameter	MAC <sup>1</sup>				Tier I SRO <sup>2</sup>		Sample Results		
	(Chicago) <sup>3</sup>	(MSA) <sup>4</sup>	(Non-MSA) <sup>5</sup>	(Non-Pop.) <sup>6</sup>	CW Ing.	CW Inh.	U-1 (0-4)	U-3 (0-4)	U-4 (0-4)
<b>PNA</b>	-----mg/kg-----								
Acenaphthene	570	570	570	570	120,000	---	<b>0.11</b>	<b>0.25</b>	<b>0.15</b>
Acenaphthylene	---	---	---	---	---	---	<b>0.12</b>	<b>0.057</b>	<b>0.15</b>
Anthracene	12,000	12,000	12,000	12,000	610,000	---	<b>0.40</b>	<b>0.52</b>	<b>0.59</b>
Benz(a)anthracene	10.9 <sup>7</sup>	1.8	0.9	0.9	170	---	<b>1.5</b>	<b>1.4</b>	<b>2.3</b>
Benzo(a)pyrene	11.4 <sup>7</sup>	2.1	0.98	0.09	17	---	<b>1.5</b>	<b>1.3</b>	<b>2.3</b>
Benzo(b)fluoranthene	13.1 <sup>7</sup>	2.1	0.9	0.9	170	---	<b>1.3</b>	<b>1.1</b>	<b>2.0</b>
Benzo(g,h,i)perylene	---	---	---	---	---	---	<b>0.92</b>	<b>0.73</b>	<b>1.4</b>
Benzo(k)fluoranthene	9	9	9	9	1,700	---	<b>1.2</b>	<b>0.89</b>	<b>1.7</b>
Chrysene	88	88	88	88	17,000	---	<b>1.5</b>	<b>1.4</b>	<b>2.5</b>
Dibenz(a,h)anthracene	1.03 <sup>7</sup>	0.42	0.15	0.09	17	---	<b>0.42</b>	<b>0.37</b>	<b>0.65</b>
Fluoranthene	3,100	3,100	3,100	3,100	82,000	---	<b>2.7</b>	<b>2.9</b>	<b>4.8</b>
Fluorene	560	560	560	560	82,000	---	<b>0.098</b>	<b>0.22</b>	<b>0.19</b>
Indeno(1,2,3-cd)pyrene	5.77 <sup>7</sup>	1.6	0.9	0.9	170	---	<b>0.79</b>	<b>0.68</b>	<b>1.3</b>
Naphthalene	1.8	1.8	1.8	1.8	4,100	1.8	<b>0.042</b>	<b>0.077</b>	<b>0.058</b>
Phenanthrene	---	---	---	---	---	---	<b>1.4</b>	<b>2.2</b>	<b>2.6</b>
Pyrene	2,300	2,300	2,300	2,300	61,000	---	<b>2.6</b>	<b>2.3</b>	<b>3.8</b>

**Bold** Refers to result that is detected above laboratory reporting limit.

**Bold/Shaded** Refers to results that exceed the applicable MAC value and/or Tier I SRO value.

<sup>1</sup> Refers to the Maximum Allowable Concentrations (MACs) of Chemical Constituents in Uncontaminated Soil Used as Fill Material At Regulated Fill Operations (35 IAC Code 1100.Subpart F).

<sup>2</sup> Refers to Soil Remediation Objective (SRO) for the Construction Worker Ingestion Exposure Pathway route, in Tables A and B, Appendix B, IAC Part 742 – TACO.

<sup>3</sup> MAC value for CCDD disposal facilities *Within Chicago Corporate Limits*.

<sup>4</sup> MAC value for CCDD disposal facilities *Within a Populated Area in a Metropolitan Statistical Area (MSA) County, Excluding Chicago*.

<sup>5</sup> MAC value for CCDD disposal facilities *Within a Populated Area in a non-MSA County*.

<sup>6</sup> MAC value for CCDD disposal facilities *Outside a Populated Area*.

<sup>7</sup> Revised values for City of Chicago polynuclear aromatic hydrocarbon background concentrations originally listed in Part 742, Appendix A, Table H per IEPA Letter dated November 2022.



**TABLE 4 –Metals Results Detected Above the Laboratory Reporting Limits**

Parameter	MAC <sup>1</sup>		Tier I SRO <sup>2</sup>		Sample Results									
	(Within an MSA County)	(Outside an MSA County)	CW Ing.	CW Inh.	U-1	U-1	U-2	U-2	U-3	U-3	U-4	U-4	U-5	U-5
					(0-4)	(4-8)	(0-4)	(4-8)	(0-4)	(4-8)	(0-4)	(4-8)	(0-4)	(4-8)
Total Metals	-----mg/kg-----													
Arsenic	13.0	11.3	61	25,000	11.5	2.8	< 1.0	1.7	9.5	2.8	10	1.2	2.7	< 1.1
Barium	1,500	1,500	14,000	870,000	140	3.3	4.6	4.6	85	5.6	400	6.4	6.1	3.1
Cadmium	5.2	5.2	200	59,000	0.62	< 0.49	< 0.52	< 0.54	0.94	< 0.45	2.2	< 0.49	< 0.50	< 0.55
Chromium	21	21	4,100	690	6.9	3.5	6.0	4.2	14.5	6.0	12.0	9.6	5.6	6.0
Lead	107	107	700	---	190	2.8	3.2	3.5	200	3.8	1,100	13	4.1	4.0
Mercury	0.89	0.89	61	0.1 <sup>3</sup>	0.16 <sup>3</sup>	< 0.020	< 0.018	< 0.019	0.13 <sup>3</sup>	< 0.020	< 0.020	< 0.021	< 0.019	< 0.020
Selenium	1.3	1.3	1,000	---	1.0	< 0.99	< 1.0	< 1.1	< 1.0	< 0.91	< 1.0	< 0.99	< 0.99	< 1.1
TCLP Metals	-----mg/L-----													
Chromium	0.1	0.1	---	---	< 0.010	< 0.010	< 0.010	< 0.010	< 0.010	< 0.010	< 0.010	< 0.010	< 0.010	< 0.010
Lead	0.0075	0.0075	---	---	0.046	< 0.0050	< 0.0050	< 0.0050	0.19	< 0.0050	0.39	< 0.0050	< 0.0050	< 0.0050
SPLP Metals	-----mg/L-----													
Lead	0.0075	0.0075	---	---	NA	NA	NA	NA	0.051	NA	NA	NA	NA	NA

<b>Bold</b>	Refers to result that is detected above laboratory reporting limit.
<b>Bold/Shaded</b>	Refers to results that exceed the applicable MAC value and/or Tier I SRO value.

<sup>1</sup> Refers to the Maximum Allowable Concentrations (MACs) of Chemical Constituents in Uncontaminated Soil Used as Fill Material At Regulated Fill Operations (35 IAC Code 1100.Subpart F).

<sup>2</sup> Refers to Remedial Objective (RO) from Tables A and B, Appendix B, Part 742 – TACO.

<sup>3</sup> Refers to the mercury Construction Worker (CW) Inhalation Soil Remedial Objective (SRO), which is established for elemental mercury and represents a portion of the total mercury result reported by the analytical laboratory. The Tier 1 CW Inhalation SRO for mercury is based on the elemental portion of the metal which can become volatilized and can be inhaled as a vapor; however, the mercury typically detected is likely attributed to inorganic mercury salt compounds.

\*Achieves the alternative MAC value based on leachable and/or total result.

NA refers to “Not Analyzed”.



**TABLE 5 – Soil pH and PID Screening Results**

Soil Boring	Depth, ft	Sampling Date	PID Screening Result (ppm)	Soil pH Result
U-1	0-4	10/9/2023	0.0	<b>9.12</b>
	4-8	10/9/2023	0.0	8.94
U-2	0-4	10/9/2023	0.0	8.52
	4-8	10/9/2023	0.0	8.88
U-3	0-4	10/9/2023	0.0	7.40
	4-8	10/9/2023	0.0	7.75
U-4	0-4	10/9/2023	0.0	<b>9.37</b>
	4-8	10/9/2023	0.0	<b>9.12</b>
U-5	0-4	10/9/2023	0.0	8.68
	4-8	10/9/2023	0.0	8.72

**Bold/Shaded** Refers to result outside the acceptable range for CCDD disposal of 6.25 to 9.00 or PID screening above background levels (1.0 ppm).

### **Soil Disposal Classification Assessment**

Based on waste/debris observed in the urban fill material for borings U-1 (0-1.5'), and U-3 (0-1'); results for soil pH in sample U-4 (4-8); results for various PNAs; and results for lead for one or more of samples U-1 (0-4), U-3 (0-4), and U-4 (0-4), the following areas are within a **CCDD Exclusion Area**:

- U-1: from ground surface to approximately 4 feet bgs
- U-3: from ground surface to approximately 4 feet bgs
- U-4: from ground surface to maximum anticipated excavation depth

According to Illinois Department of Transportation (IDOT) Standard Specifications for Road and Bridge Construction, Section 669.05 (Removal and Disposal of Regulated Substances – Contaminated Soil and/or Groundwater Management and Disposal), the following areas shall be managed as follows:

### **669.05 Regulated Substances Management and Disposal**

- (a) Soil Types:** *“Soil Analytical Results Exceed Most Stringent MAC. When the soil analytical results indicate detected levels exceed the most stringent maximum allowable concentration (MAC) for chemical constituents in soil established pursuant to Subpart F of 35 Ill. Adm. Code 1100.605, the soil shall be managed as follows:”*
- (b) Soil Types:** *“Soil Analytical Results Do Not Exceed Most Stringent MAC. When the soil analytical results indicate that detected levels do not exceed the most stringent MAC, the excavated soil can be utilized within the right-of-way as embankment or fill, when suitable, or managed and disposed of off-site according to Article 202.03. However, the excavated soil cannot be taken to a CCDD facility or an USFO for any of the following reasons:”*



**Spoils generated from U-1 (1.5-4'), and U-3 (1-4') are classified as 669.05(a)(1):**

- “When analytical results indicate inorganic chemical constituents exceed the most stringent MAC, but still considered within area background levels by the Engineer, the excavated soil can be utilized within the right-of-way as embankment or fill, when suitable. If the soils cannot be utilized within the right-of-way, they shall be managed and disposed of at a landfill as a non-special waste.”
- Soils Management Summary (per Article 669.05 of the IDOT Construction Manual): “Soil can be used on site or managed and disposed of at a properly permitted landfill as non-special waste. When disposed of at a landfill, the Contractor must provide a signed letter specifying the proposed disposal facility and documentation the landfill is permitted to accept the regulated soil. The Contractor is also responsible for providing the Waste Material Profile and Generator’s Non-Special Waste Certification.”

**Spoils generated from U-1 (0-1.5'), U-3 (0-1'), and U-4 (0-4') are classified as 669.05(a)(5):**

- “When the Engineer determines soil cannot be managed according to Articles 669.05(a)(1) through (a)(4) above and the materials do not contain special waste or hazardous waste, as determined by the Engineer, the soil shall be managed and disposed of at a landfill as a non-special waste.”
- Soils Management Summary (per Article 669.05 of the IDOT Construction Manual): “Disturbed soil must be managed and disposed of at a properly permitted landfill as non-special waste. The Contractor must provide a signed letter specifying the proposed disposal facility and documentation the landfill is permitted to accept the regulated soil. The Contractor is also responsible for providing the Waste Material Profile and Generator’s Non-Special Waste Certification.”

**Spoils generated from U-4 (4-8') are classified as 669.05(b)(1):**

- “The pH of the soil is less than 6.25 or greater than 9.0.”
- Soils Management Summary (per Article 669.05 of the IDOT Construction Manual): “Soil can be used on site or managed and disposed of offsite according to Article 202.03. This soil cannot be disposed of at a CCDD or USFO facility.”

**TABLE 6 – Soil Disposal Description Summary**

Soil Boring ID	Soil Interval	Sample Classification	Parameter(s) Exceeding MAC(s)	Eligible for CCDD or USFO Disposal?	Soil Disposal Classification (Max Excavation Depth) <sup>1</sup>
U-1	0-1.5'	669.05(a)(5)	Urban Fill (coal, cinders)	No: 0-1.5'	0-1.5': Landfill as Non-Special Waste (NSW)
	1.5-4'	669.05(a)(1)	PNAs; Metals (Lead); pH	No: 1.5-4'	1.5-4': Landfill as NSW or Site Reuse
	4-8'	Unrestricted	None	Yes: 4-8'	4-8': CCDD (Unrestricted <sup>2</sup> )
U-2	0-4'	Unrestricted	None	Yes: 0-8'	0-8': CCDD (Unrestricted <sup>2</sup> )
	4-8'				
U-3	0-1'	669.05(a)(5)	Urban Fill (coal, glass, cinders)	No: 0-1'	0-1': Landfill as NSW





TABLE 6 – Soil Disposal Description Summary

Soil Boring ID	Soil Interval	Sample Classification	Parameter(s) Exceeding MAC(s)	Eligible for CCDD or USFO Disposal?	Soil Disposal Classification (Max Excavation Depth) <sup>1</sup>
	1-4'	669.05(a)(1)	PNAs; Metals (Lead); pH	No: 1-4'	1-4': Landfill as NSW or Site Reuse
	4-8'	Unrestricted	None	Yes: 4-8'	4-8': CCDD (Unrestricted <sup>2</sup> )
U-4	0-4'	669.05(a)(5)	PNAs; Metals (Lead); CWCA (Lead)	No: 0-4'	0-4': Landfill as NSW
	4-8'	669.05(b)(1)	pH	No: 4-8'	4-8': Landfill as NSW or Site Reuse or managed as Article 202.03 soils
U-5	0-4'	Unrestricted	None	Yes: 0-8'	0-8': CCDD (Unrestricted <sup>2</sup> )
	4-8'				

<sup>1</sup> Based on maximum excavation depth planned per Contract Plans. To avoid summarizing the full boring depth based on most-restrictive soil classification per sample depths analyzed, multiple options are summarized based on planned excavation depth throughout Project Area.

<sup>2</sup> "Unrestricted" refers to material that is approved for CCDD disposal at any facility location (e.g., Within Chicago Corporate Limits, Within a Populated Area in a MSA County, Within a Populated Area in Non-MSA County, and Outside a Populated Area).

**Bold/Shaded** Refers to areas which are within a CCDD Exclusion Area.

**Bold/Shaded** Refers to areas which are within a CCDD Exclusion Area AND within a Construction Worker Caution Area.

### Discussion of CW Caution Area(s)

Based on analytical results for total lead from sample U-4 (0-4), a **Construction Worker Caution Area (CWCA)** has been identified. The CWCA is additionally discussed in the CCDD Narrative, dated June 2024, submitted under a separate cover.

- U-4: Construction Worker Ingestion (**lead**) from ground surface to approximately 4 feet bgs

**Materials generated for landfilling as part of the CDOT Neighborhood Capital Improvement (NCI) Program North Area are considered to be covered under the Waste Management (WM) Profile #618263IL for G&V Construction Services, Inc.**

If materials generated from the project are designated as 669.05(a)(5) spoils or other spoils and to be disposed of at a licensed landfill operation, CDOT/CDOT's consultant must be notified if spoils are taken to a landfill other than Waste Management. Waste Management has requested that drivers bring two copies of the Industrial Waste Tracking Receipt with them on the first load each day. If spoils are disposed of at a landfill other than Waste Management, a separate landfill profile must be obtained and coordinated with CDOT.

If you have any questions regarding this matter, please contact us at 630-684-9100.

Shane Cuplin, P.G.  
Associate Principal

Adam Kittler  
Project Manager

Cory Wilson  
Consultant Reviewer

Jack Brown  
Scientist II



June 27, 2024  
Landfill Recommendation Memorandum  
2023 CDOT NCI Green Alley Program  
NCI North Area, Ward 49, Alley 23-CP#37  
*Attachments*

## **ATTACHMENT A**

### **FIGURES**



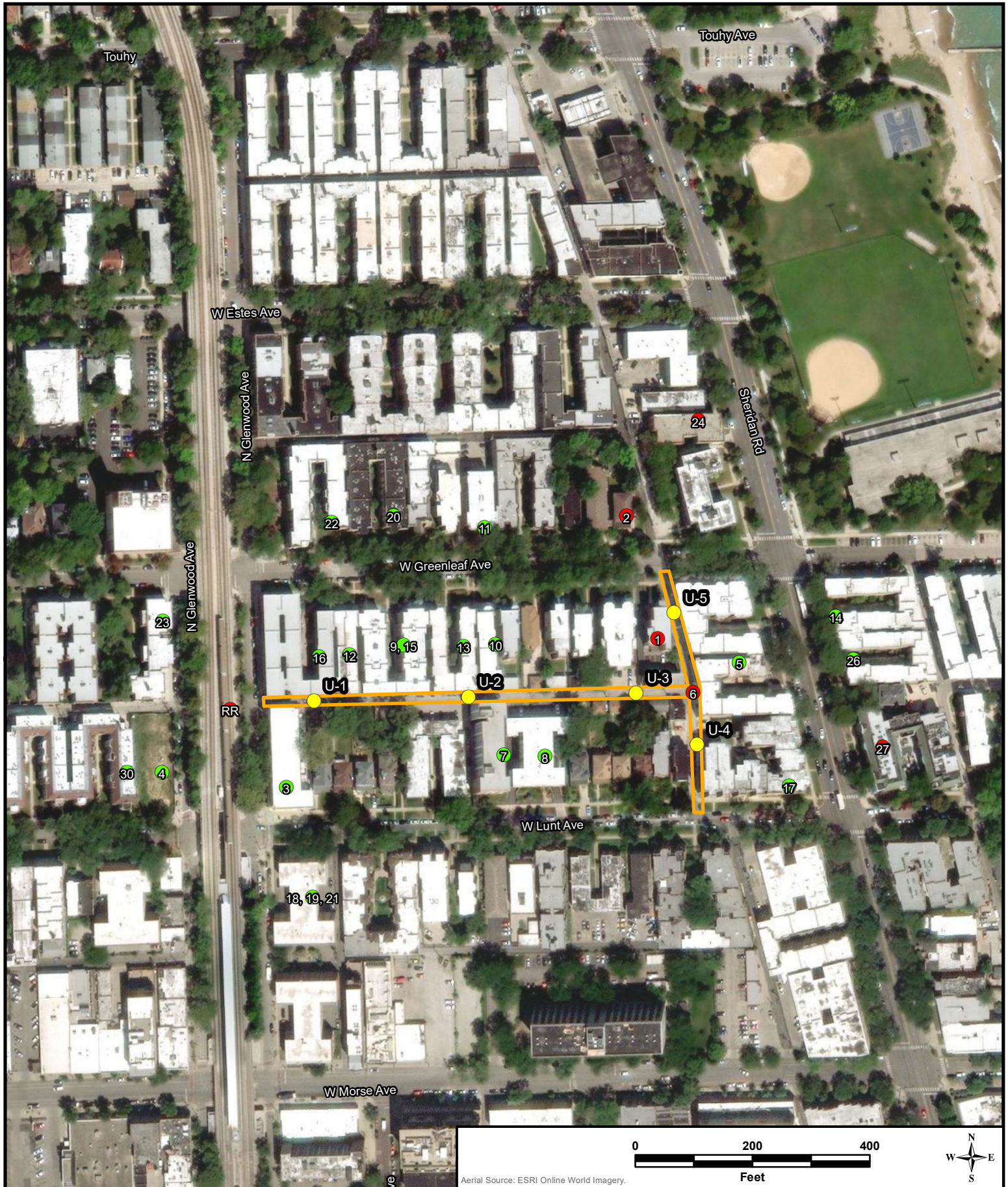

<h3>Legend</h3>	
Project Area Limits: 23-CP#37	Identified Site (PIP)
Soil Boring Location	Identified Site (Non-PIP)

Figure 1  
 Identified Sites Map  
 23-CP#37 Alley Project  
 Chicago, Cook County, IL





Huff & Huff, Inc.

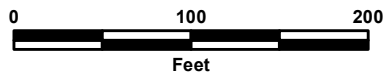

Figure 2  
Soil Classification Map  
23-CP#37 Alley Project  
Chicago, Cook County, IL

Aerial Source: ESRI Online World Imagery.

## Legend

Project Area Limits: 23-CP#37

Soil Boring Location

- U-1: CCDD Exclusion (0-1.5'): 669.05(a)(5); CCDD Exclusion (1.5-4'): 669.05(a)(1); CCDD Eligible (4-8'): Unrestricted
- U-2 & U-5: CCDD Eligible (0-8'): Unrestricted
- U-3: CCDD Exclusion (0-1'): 669.05(a)(5); CCDD Exclusion (1-4'): 669.05(a)(1); CCDD Eligible (4-8'): Unrestricted
- U-4: CCDD Exclusion (0-4'): 669.05(a)(5); CCDD Exclusion (4-8'): 669.05(b)(1);



June 27, 2024  
Landfill Recommendation Memorandum  
2023 CDOT NCI Green Alley Program  
NCI North Area, Ward 49, Alley 23-CP#37  
*Attachments*

## **ATTACHMENT B**

### **LABORATORY ANALYTICAL RESULTS**



2242 West Harrison St., Suite 200, Chicago, IL 60612-3766  
Tel: (312) 733-0551 Fax: (312) 733-2386 Info@TheSterlingLab.com

November 30, 2023

Huff & Huff, Inc.  
915 Harger Road  
Oak Brook, IL 60523-1486

Telephone: (630) 684-9100  
Fax: (630) 684-9120

Analytical Report for Work Order: 23100275 Revision 1

RE: 81.0220733.01, 2023-23-CP37, Chicago, IL.

Dear Huff & Huff, Inc.:

Sterling Labs received 10 samples for the referenced project on 10/10/2023 2:20:00 PM. The analytical results are presented in the following report.

This report is revised to reflect additional analysis requested after the last report revision.

All analyses were performed in accordance with the requirements of 35 IAC Part 186 / TNI standards. Analyses were performed in accordance with methods as referenced on the analytical report. Those analytical results expressed on a dry weight basis are also noted on the analytical report.

All analyses were performed within established holding time criteria, and all Quality Control criteria met EPA or laboratory specifications except when noted in the Case Narrative or Analytical Report. If required, an estimate of uncertainty for the analyses can be provided. A listing of accredited methods/parameters can also be provided.

Thank you for the opportunity to serve you and I look forward to working with you in the future. If you have any questions regarding the enclosed materials, please contact me at (312) 733-0551.

Sincerely,

A handwritten signature in black ink, appearing to read "Justice Kwateng", written over a light blue horizontal line.

Justice Kwateng  
Project Manager

*The information contained in this report and any attachments is confidential information intended only for the use of the individual or entities named above. The results of this report relate only to the samples as received and tested. Sterling labs is not responsible for customer provided information found in the report that is used to calculate final results. If you have received this report in error, please notify us immediately by phone. This report shall not be reproduced, except in its entirety, unless written approval has been obtained from the laboratory. This analytical report shall become property of the Customer upon payment in full. Otherwise, Sterling Labs will be under no obligation to support, defend or discuss the analytical report.*



**Customer:** Huff & Huff, Inc.  
**Project:** 81.0220733.01, 2023-23-CP37, Chicago, IL.  
**Work Order:** 23100275 Revision 1

## Work Order Sample Summary

Lab Sample ID	Customer Sample ID	Tag Number	Collection Date	Date Received
23100275-001A	23-CP37-U1-0-4		10/9/2023 11:05:00 AM	10/10/2023
23100275-001B	23-CP37-U1-0-4		10/9/2023 11:05:00 AM	10/10/2023
23100275-002A	23-CP37-U1-4-8		10/9/2023 11:10:00 AM	10/10/2023
23100275-002B	23-CP37-U1-4-8		10/9/2023 11:10:00 AM	10/10/2023
23100275-003A	23-CP37-U2-0-4		10/9/2023 11:25:00 AM	10/10/2023
23100275-003B	23-CP37-U2-0-4		10/9/2023 11:25:00 AM	10/10/2023
23100275-004A	23-CP37-U2-4-8		10/9/2023 11:30:00 AM	10/10/2023
23100275-004B	23-CP37-U2-4-8		10/9/2023 11:30:00 AM	10/10/2023
23100275-005A	23-CP37-U3-0-4		10/9/2023 11:45:00 AM	10/10/2023
23100275-005B	23-CP37-U3-0-4		10/9/2023 11:45:00 AM	10/10/2023
23100275-006A	23-CP37-U3-4-8		10/9/2023 11:50:00 AM	10/10/2023
23100275-006B	23-CP37-U3-4-8		10/9/2023 11:50:00 AM	10/10/2023
23100275-007A	23-CP37-U4-0-4		10/9/2023 12:30:00 PM	10/10/2023
23100275-007B	23-CP37-U4-0-4		10/9/2023 12:30:00 PM	10/10/2023
23100275-008A	23-CP37-U4-4-8		10/9/2023 12:35:00 PM	10/10/2023
23100275-008B	23-CP37-U4-4-8		10/9/2023 12:35:00 PM	10/10/2023
23100275-009A	23-CP37-U5-0-4		10/9/2023 12:10:00 PM	10/10/2023
23100275-009B	23-CP37-U5-0-4		10/9/2023 12:10:00 PM	10/10/2023
23100275-010A	23-CP37-U5-4-8		10/9/2023 12:15:00 PM	10/10/2023
23100275-010B	23-CP37-U5-4-8		10/9/2023 12:15:00 PM	10/10/2023





**Date:** November 30, 2023

---

**Customer:** Huff & Huff, Inc.  
**Project:** 81.0220733.01, 2023-23-CP37, Chicago, IL.  
**Work Order:** 23100275 Revision 1

---

## Case Narrative

Sample 23-CP37-U2-4-8 (23100275-004) had recovery of VOC surrogate 4-Bromofluorobenzene outside of control limits (130% recovery, QC Limits: 58 -122%). Recoveries of all other surrogates were within control limits.

---

QC - Quality Control  
MB - Method Blank  
LCS(D) - Lab Control Sample (Duplicate)  
MS(D) - Matrix Spike (Duplicate)  
RPD - Relative Percent Difference

VOC - Volatile Organic Compound  
SVOC - Semi-Volatile Organic Compound  
PNA/PAH - Polynuclear Aromatic Hydrocarbon  
PCB - Polychlorinated Biphenyls



2242 West Harrison St., Suite 200, Chicago, IL 60612-3766  
Tel: (312) 733-0551 Fax: (312) 733-2386 Info@TheSterlingLab.com

Date Reported: November 30, 2023

## Analytical Results

Date Printed: November 30, 2023

Customer: Huff & Huff, Inc.

Customer Sample ID: 23-CP37-U1-0-4

Work Order: 23100275 Revision 1

Collection Date: 10/9/2023 11:05:00 AM

Project: 81.0220733.01, 2023-23-CP37, Chicago, IL.

Matrix: Soil

Lab ID: 23100275-001

Analyses	Result	RL	Qualifier	Units	DF	Date Analyzed
----------	--------	----	-----------	-------	----	---------------

### Volatile Organic Compounds by GC/MS

SW5035/8260B

Prep Date: 10/13/2023 Analyst: CBG

IEPA ELAP 100445

Acetone	ND	0.081	mg/Kg-dry	1	10/15/2023
Benzene	ND	0.0054	mg/Kg-dry	1	10/15/2023
Bromodichloromethane	ND	0.0054	mg/Kg-dry	1	10/15/2023
Bromoform	ND	0.0054	mg/Kg-dry	1	10/15/2023
Bromomethane	ND	0.011	mg/Kg-dry	1	10/15/2023
2-Butanone	ND	0.081	mg/Kg-dry	1	10/15/2023
Carbon disulfide	ND	0.054	mg/Kg-dry	1	10/15/2023
Carbon tetrachloride	ND	0.0054	mg/Kg-dry	1	10/15/2023
Chlorobenzene	ND	0.0054	mg/Kg-dry	1	10/15/2023
Chloroethane	ND	0.011	mg/Kg-dry	1	10/15/2023
Chloroform	ND	0.0054	mg/Kg-dry	1	10/15/2023
Chloromethane	ND	0.011	mg/Kg-dry	1	10/15/2023
Dibromochloromethane	ND	0.0054	mg/Kg-dry	1	10/15/2023
1,1-Dichloroethane	ND	0.0054	mg/Kg-dry	1	10/15/2023
1,2-Dichloroethane	ND	0.0054	mg/Kg-dry	1	10/15/2023
1,1-Dichloroethene	ND	0.0054	mg/Kg-dry	1	10/15/2023
cis-1,2-Dichloroethene	ND	0.0054	mg/Kg-dry	1	10/15/2023
trans-1,2-Dichloroethene	ND	0.0054	mg/Kg-dry	1	10/15/2023
1,2-Dichloropropane	ND	0.0054	mg/Kg-dry	1	10/15/2023
cis-1,3-Dichloropropene	ND	0.0022	mg/Kg-dry	1	10/15/2023
trans-1,3-Dichloropropene	ND	0.0022	mg/Kg-dry	1	10/15/2023
Ethylbenzene	ND	0.0054	mg/Kg-dry	1	10/15/2023
2-Hexanone	ND	0.022	mg/Kg-dry	1	10/15/2023
4-Methyl-2-pentanone	ND	0.022	mg/Kg-dry	1	10/15/2023
Methylene chloride	ND	0.011	mg/Kg-dry	1	10/15/2023
Methyl tert-butyl ether	ND	0.0054	mg/Kg-dry	1	10/15/2023
Styrene	ND	0.0054	mg/Kg-dry	1	10/15/2023
1,1,2,2-Tetrachloroethane	ND	0.0054	mg/Kg-dry	1	10/15/2023
Tetrachloroethene	ND	0.0054	mg/Kg-dry	1	10/15/2023
Toluene	ND	0.0054	mg/Kg-dry	1	10/15/2023
1,1,1-Trichloroethane	ND	0.0054	mg/Kg-dry	1	10/15/2023
1,1,2-Trichloroethane	ND	0.0054	mg/Kg-dry	1	10/15/2023
Trichloroethene	ND	0.0054	mg/Kg-dry	1	10/15/2023
Vinyl chloride	ND	0.0054	mg/Kg-dry	1	10/15/2023
Xylenes, Total	ND	0.016	mg/Kg-dry	1	10/15/2023

### Polynuclear Aromatic Hydrocarbons by GC/MS SW8270C (SW3550B)

Prep Date: 10/13/2023 Analyst: TEM

IEPA ELAP 100445

Acenaphthene	0.11	0.039	mg/Kg-dry	1	10/16/2023
Acenaphthylene	0.12	0.039	mg/Kg-dry	1	10/16/2023

#### Qualifiers:

ND - Not Detected at the Reporting Limit  
J - Analyte detected below quantitation limits  
B - Analyte detected in the associated Method Blank  
HT - Sample received past holding time  
\* - Non-accredited parameter

RL - Reporting / Quantitation Limit for the analysis  
S - Spike Recovery outside accepted recovery limits  
R - RPD outside accepted recovery limits  
E - Value above quantitation range  
H - Holding time exceeded



Date Reported: November 30, 2023

Date Printed: November 30, 2023

## Analytical Results

Customer: Huff & Huff, Inc.

Customer Sample ID: 23-CP37-U1-0-4

Work Order: 23100275 Revision 1

Collection Date: 10/9/2023 11:05:00 AM

Project: 81.0220733.01, 2023-23-CP37, Chicago, IL.

Matrix: Soil

Lab ID: 23100275-001

Analyses	Result	RL	Qualifier	Units	DF	Date Analyzed
<b>Polynuclear Aromatic Hydrocarbons by GC/MS SW8270C (SW3550B)</b> Prep Date: 10/13/2023 Analyst: TEM						
IEPA ELAP 100445						
Anthracene	0.40	0.039		mg/Kg-dry	1	10/16/2023
Benz(a)anthracene	1.5	0.039		mg/Kg-dry	1	10/16/2023
Benzo(a)pyrene	1.5	0.039		mg/Kg-dry	1	10/16/2023
Benzo(b)fluoranthene	1.3	0.039		mg/Kg-dry	1	10/16/2023
Benzo(g,h,i)perylene	0.92	0.039		mg/Kg-dry	1	10/16/2023
Benzo(k)fluoranthene	1.2	0.039		mg/Kg-dry	1	10/16/2023
Chrysene	1.5	0.039		mg/Kg-dry	1	10/16/2023
Dibenz(a,h)anthracene	0.42	0.039		mg/Kg-dry	1	10/16/2023
Fluoranthene	2.7	0.039		mg/Kg-dry	1	10/16/2023
Fluorene	0.098	0.039		mg/Kg-dry	1	10/16/2023
Indeno(1,2,3-cd)pyrene	0.79	0.039		mg/Kg-dry	1	10/16/2023
Naphthalene	0.042	0.039		mg/Kg-dry	1	10/16/2023
Phenanthrene	1.4	0.039		mg/Kg-dry	1	10/16/2023
Pyrene	2.6	0.039		mg/Kg-dry	1	10/16/2023
<b>Metals by ICP/MS SW6020A (SW3050B)</b> Prep Date: 10/11/2023 Analyst: MDS						
IEPA ELAP 100445						
Arsenic	11.5	1.0		mg/Kg-dry	10	10/11/2023
Barium	140	1.0		mg/Kg-dry	10	10/11/2023
Cadmium	0.62	0.51		mg/Kg-dry	10	10/11/2023
Chromium	6.9	1.0		mg/Kg-dry	10	10/11/2023
Lead	190	0.51		mg/Kg-dry	10	10/11/2023
Selenium	1.0	1.0		mg/Kg-dry	10	10/11/2023
Silver	ND	1.0	*	mg/Kg-dry	10	10/11/2023
<b>TCLP Metals by ICP/MS SW1311/6020A (SW3005A)</b> Prep Date: 10/20/2023 Analyst: MMR						
IEPA ELAP 100445						
Chromium	ND	0.010		mg/L	5	10/20/2023
Lead	0.046	0.0050		mg/L	5	10/20/2023
<b>Mercury SW7471B</b> Prep Date: 10/11/2023 Analyst: SH						
IEPA ELAP 100445						
Mercury	0.16	0.021		mg/Kg-dry	1	10/12/2023
<b>pH (25 °C) SW9045C</b> Prep Date: 10/12/2023 Analyst: LJ1						
IEPA ELAP 100445						
pH	9.12			pH Units	1	10/12/2023
<b>Percent Moisture D2974</b> Prep Date: 10/11/2023 Analyst: EPD						
IEPA ELAP 100445						
Percent Moisture	16.2	0.2	*	wt%	1	10/12/2023

**Qualifiers:**  
ND - Not Detected at the Reporting Limit  
J - Analyte detected below quantitation limits  
B - Analyte detected in the associated Method Blank  
HT - Sample received past holding time  
\* - Non-accredited parameter

RL - Reporting / Quantitation Limit for the analysis  
S - Spike Recovery outside accepted recovery limits  
R - RPD outside accepted recovery limits  
E - Value above quantitation range  
H - Holding time exceeded



Date Reported: November 30, 2023

Date Printed: November 30, 2023

## Analytical Results

Customer: Huff & Huff, Inc.

Customer Sample ID: 23-CP37-U1-4-8

Work Order: 23100275 Revision 1

Collection Date: 10/9/2023 11:10:00 AM

Project: 81.0220733.01, 2023-23-CP37, Chicago, IL.

Matrix: Soil

Lab ID: 23100275-002

Analyses	Result	RL	Qualifier	Units	DF	Date Analyzed
<b>Polynuclear Aromatic Hydrocarbons by GC/MS SW8270C (SW3550B)</b> Prep Date: 10/13/2023 Analyst: TEM						
IEPA ELAP 100445						
Acenaphthene	ND	0.035		mg/Kg-dry	1	10/16/2023
Acenaphthylene	ND	0.035		mg/Kg-dry	1	10/16/2023
Anthracene	ND	0.035		mg/Kg-dry	1	10/16/2023
Benz(a)anthracene	ND	0.035		mg/Kg-dry	1	10/16/2023
Benzo(a)pyrene	ND	0.035		mg/Kg-dry	1	10/16/2023
Benzo(b)fluoranthene	ND	0.035		mg/Kg-dry	1	10/16/2023
Benzo(g,h,i)perylene	ND	0.035		mg/Kg-dry	1	10/16/2023
Benzo(k)fluoranthene	ND	0.035		mg/Kg-dry	1	10/16/2023
Chrysene	ND	0.035		mg/Kg-dry	1	10/16/2023
Dibenz(a,h)anthracene	ND	0.035		mg/Kg-dry	1	10/16/2023
Fluoranthene	ND	0.035		mg/Kg-dry	1	10/16/2023
Fluorene	ND	0.035		mg/Kg-dry	1	10/16/2023
Indeno(1,2,3-cd)pyrene	ND	0.035		mg/Kg-dry	1	10/16/2023
Naphthalene	ND	0.035		mg/Kg-dry	1	10/16/2023
Phenanthrene	ND	0.035		mg/Kg-dry	1	10/16/2023
Pyrene	ND	0.035		mg/Kg-dry	1	10/16/2023
<b>Metals by ICP/MS SW6020A (SW3050B)</b> Prep Date: 10/11/2023 Analyst: MDS						
IEPA ELAP 100445						
Arsenic	2.8	0.99		mg/Kg-dry	10	10/11/2023
Barium	3.3	0.99		mg/Kg-dry	10	10/11/2023
Cadmium	ND	0.49		mg/Kg-dry	10	10/11/2023
Chromium	3.5	0.99		mg/Kg-dry	10	10/11/2023
Lead	2.8	0.49		mg/Kg-dry	10	10/11/2023
Selenium	ND	0.99		mg/Kg-dry	10	10/11/2023
Silver	ND	0.99	*	mg/Kg-dry	10	10/11/2023
<b>TCLP Metals by ICP/MS SW1311/6020A (SW3005A)</b> Prep Date: 10/13/2023 Analyst: MDS						
IEPA ELAP 100445						
Chromium	ND	0.010		mg/L	5	10/14/2023
Lead	ND	0.0050		mg/L	5	10/14/2023
<b>Mercury SW7471B</b> Prep Date: 10/11/2023 Analyst: SH						
IEPA ELAP 100445						
Mercury	ND	0.020		mg/Kg-dry	1	10/12/2023
<b>pH (25 °C) SW9045C</b> Prep Date: 10/12/2023 Analyst: LJ1						
IEPA ELAP 100445						
pH	8.94			pH Units	1	10/12/2023
<b>Percent Moisture D2974</b> Prep Date: 10/11/2023 Analyst: EPD						
Percent Moisture	5.5	0.2	*	wt%	1	10/12/2023

### Qualifiers:

ND - Not Detected at the Reporting Limit  
J - Analyte detected below quantitation limits  
B - Analyte detected in the associated Method Blank  
HT - Sample received past holding time  
\* - Non-accredited parameter

RL - Reporting / Quantitation Limit for the analysis  
S - Spike Recovery outside accepted recovery limits  
R - RPD outside accepted recovery limits  
E - Value above quantitation range  
H - Holding time exceeded



Date Reported: November 30, 2023

Date Printed: November 30, 2023

## Analytical Results

Customer: Huff & Huff, Inc.

Customer Sample ID: 23-CP37-U2-0-4

Work Order: 23100275 Revision 1

Collection Date: 10/9/2023 11:25:00 AM

Project: 81.0220733.01, 2023-23-CP37, Chicago, IL.

Matrix: Soil

Lab ID: 23100275-003

Analyses	Result	RL	Qualifier	Units	DF	Date Analyzed
----------	--------	----	-----------	-------	----	---------------

### Polynuclear Aromatic Hydrocarbons by GC/MS SW8270C (SW3550B) Prep Date: 10/13/2023 Analyst: TEM

IEPA ELAP 100445

Acenaphthene	ND	0.035		mg/Kg-dry	1	10/16/2023
Acenaphthylene	ND	0.035		mg/Kg-dry	1	10/16/2023
Anthracene	ND	0.035		mg/Kg-dry	1	10/16/2023
Benz(a)anthracene	ND	0.035		mg/Kg-dry	1	10/16/2023
Benzo(a)pyrene	ND	0.035		mg/Kg-dry	1	10/16/2023
Benzo(b)fluoranthene	ND	0.035		mg/Kg-dry	1	10/16/2023
Benzo(g,h,i)perylene	ND	0.035		mg/Kg-dry	1	10/16/2023
Benzo(k)fluoranthene	ND	0.035		mg/Kg-dry	1	10/16/2023
Chrysene	ND	0.035		mg/Kg-dry	1	10/16/2023
Dibenz(a,h)anthracene	ND	0.035		mg/Kg-dry	1	10/16/2023
Fluoranthene	ND	0.035		mg/Kg-dry	1	10/16/2023
Fluorene	ND	0.035		mg/Kg-dry	1	10/16/2023
Indeno(1,2,3-cd)pyrene	ND	0.035		mg/Kg-dry	1	10/16/2023
Naphthalene	ND	0.035		mg/Kg-dry	1	10/16/2023
Phenanthrene	ND	0.035		mg/Kg-dry	1	10/16/2023
Pyrene	ND	0.035		mg/Kg-dry	1	10/16/2023

### Metals by ICP/MS

SW6020A (SW3050B)

Prep Date: 10/11/2023 Analyst: MDS

IEPA ELAP 100445

Arsenic	ND	1.0		mg/Kg-dry	10	10/11/2023
Barium	4.6	1.0		mg/Kg-dry	10	10/11/2023
Cadmium	ND	0.52		mg/Kg-dry	10	10/11/2023
Chromium	6.0	1.0		mg/Kg-dry	10	10/11/2023
Lead	3.2	0.52		mg/Kg-dry	10	10/11/2023
Selenium	ND	1.0		mg/Kg-dry	10	10/11/2023
Silver	ND	1.0	*	mg/Kg-dry	10	10/11/2023

### TCLP Metals by ICP/MS

SW1311/6020A (SW3005A)

Prep Date: 10/13/2023 Analyst: MDS

IEPA ELAP 100445

Chromium	ND	0.010		mg/L	5	10/14/2023
Lead	ND	0.0050		mg/L	5	10/14/2023

### Mercury

SW7471B

Prep Date: 10/11/2023 Analyst: SH

IEPA ELAP 100445

Mercury	ND	0.018		mg/Kg-dry	1	10/12/2023
---------	----	-------	--	-----------	---	------------

### pH (25 °C)

SW9045C

Prep Date: 10/12/2023 Analyst: LJ1

IEPA ELAP 100445

pH	8.52			pH Units	1	10/12/2023
----	------	--	--	----------	---	------------

### Percent Moisture

D2974

Prep Date: 10/11/2023 Analyst: EPD

Percent Moisture	6.2	0.2	*	wt%	1	10/12/2023
------------------	-----	-----	---	-----	---	------------

**Qualifiers:**  
ND - Not Detected at the Reporting Limit  
J - Analyte detected below quantitation limits  
B - Analyte detected in the associated Method Blank  
HT - Sample received past holding time  
\* - Non-accredited parameter

RL - Reporting / Quantitation Limit for the analysis  
S - Spike Recovery outside accepted recovery limits  
R - RPD outside accepted recovery limits  
E - Value above quantitation range  
H - Holding time exceeded



2242 West Harrison St., Suite 200, Chicago, IL 60612-3766  
Tel: (312) 733-0551 Fax: (312) 733-2386 Info@TheSterlingLab.com

Date Reported: November 30, 2023

Date Printed: November 30, 2023

## Analytical Results

Customer: Huff & Huff, Inc.

Customer Sample ID: 23-CP37-U2-4-8

Work Order: 23100275 Revision 1

Collection Date: 10/9/2023 11:30:00 AM

Project: 81.0220733.01, 2023-23-CP37, Chicago, IL.

Matrix: Soil

Lab ID: 23100275-004

Analyses	Result	RL	Qualifier	Units	DF	Date Analyzed
----------	--------	----	-----------	-------	----	---------------

### Volatile Organic Compounds by GC/MS

SW5035/8260B

Prep Date: 10/13/2023 Analyst: CBG

IEPA ELAP 100445

Acetone	ND	0.082	mg/Kg-dry	1	10/15/2023
Benzene	ND	0.0055	mg/Kg-dry	1	10/15/2023
Bromodichloromethane	ND	0.0055	mg/Kg-dry	1	10/15/2023
Bromoform	ND	0.0055	mg/Kg-dry	1	10/15/2023
Bromomethane	ND	0.011	mg/Kg-dry	1	10/15/2023
2-Butanone	ND	0.082	mg/Kg-dry	1	10/15/2023
Carbon disulfide	ND	0.055	mg/Kg-dry	1	10/15/2023
Carbon tetrachloride	ND	0.0055	mg/Kg-dry	1	10/15/2023
Chlorobenzene	ND	0.0055	mg/Kg-dry	1	10/15/2023
Chloroethane	ND	0.011	mg/Kg-dry	1	10/15/2023
Chloroform	ND	0.0055	mg/Kg-dry	1	10/15/2023
Chloromethane	ND	0.011	mg/Kg-dry	1	10/15/2023
Dibromochloromethane	ND	0.0055	mg/Kg-dry	1	10/15/2023
1,1-Dichloroethane	ND	0.0055	mg/Kg-dry	1	10/15/2023
1,2-Dichloroethane	ND	0.0055	mg/Kg-dry	1	10/15/2023
1,1-Dichloroethene	ND	0.0055	mg/Kg-dry	1	10/15/2023
cis-1,2-Dichloroethene	ND	0.0055	mg/Kg-dry	1	10/15/2023
trans-1,2-Dichloroethene	ND	0.0055	mg/Kg-dry	1	10/15/2023
1,2-Dichloropropane	ND	0.0055	mg/Kg-dry	1	10/15/2023
cis-1,3-Dichloropropene	ND	0.0022	mg/Kg-dry	1	10/15/2023
trans-1,3-Dichloropropene	ND	0.0022	mg/Kg-dry	1	10/15/2023
Ethylbenzene	ND	0.0055	mg/Kg-dry	1	10/15/2023
2-Hexanone	ND	0.022	mg/Kg-dry	1	10/15/2023
4-Methyl-2-pentanone	ND	0.022	mg/Kg-dry	1	10/15/2023
Methylene chloride	ND	0.011	mg/Kg-dry	1	10/15/2023
Methyl tert-butyl ether	ND	0.0055	mg/Kg-dry	1	10/15/2023
Styrene	ND	0.0055	mg/Kg-dry	1	10/15/2023
1,1,2,2-Tetrachloroethane	ND	0.0055	mg/Kg-dry	1	10/15/2023
Tetrachloroethene	ND	0.0055	mg/Kg-dry	1	10/15/2023
Toluene	ND	0.0055	mg/Kg-dry	1	10/15/2023
1,1,1-Trichloroethane	ND	0.0055	mg/Kg-dry	1	10/15/2023
1,1,2-Trichloroethane	ND	0.0055	mg/Kg-dry	1	10/15/2023
Trichloroethene	ND	0.0055	mg/Kg-dry	1	10/15/2023
Vinyl chloride	ND	0.0055	mg/Kg-dry	1	10/15/2023
Xylenes, Total	ND	0.016	mg/Kg-dry	1	10/15/2023

### Polynuclear Aromatic Hydrocarbons by GC/MS

SW8270C (SW3550B)

Prep Date: 10/13/2023 Analyst: TEM

IEPA ELAP 100445

Acenaphthene	ND	0.0035	mg/Kg-dry	1	10/16/2023
Acenaphthylene	ND	0.0035	mg/Kg-dry	1	10/16/2023

**Qualifiers:**  
ND - Not Detected at the Reporting Limit  
J - Analyte detected below quantitation limits  
B - Analyte detected in the associated Method Blank  
HT - Sample received past holding time  
\* - Non-accredited parameter

RL - Reporting / Quantitation Limit for the analysis  
S - Spike Recovery outside accepted recovery limits  
R - RPD outside accepted recovery limits  
E - Value above quantitation range  
H - Holding time exceeded



Date Reported: November 30, 2023

Date Printed: November 30, 2023

## Analytical Results

Customer: Huff & Huff, Inc.

Customer Sample ID: 23-CP37-U2-4-8

Work Order: 23100275 Revision 1

Collection Date: 10/9/2023 11:30:00 AM

Project: 81.0220733.01, 2023-23-CP37, Chicago, IL.

Matrix: Soil

Lab ID: 23100275-004

Analyses	Result	RL	Qualifier	Units	DF	Date Analyzed
----------	--------	----	-----------	-------	----	---------------

### Polynuclear Aromatic Hydrocarbons by GC/MS SW8270C (SW3550B) Prep Date: 10/13/2023 Analyst: TEM

IEPA ELAP 100445

Anthracene	ND	0.0035		mg/Kg-dry	1	10/16/2023
Benz(a)anthracene	ND	0.0035		mg/Kg-dry	1	10/16/2023
Benzo(a)pyrene	ND	0.0035		mg/Kg-dry	1	10/16/2023
Benzo(b)fluoranthene	ND	0.0035		mg/Kg-dry	1	10/16/2023
Benzo(g,h,i)perylene	ND	0.0035		mg/Kg-dry	1	10/16/2023
Benzo(k)fluoranthene	ND	0.0035		mg/Kg-dry	1	10/16/2023
Chrysene	ND	0.0035		mg/Kg-dry	1	10/16/2023
Dibenz(a,h)anthracene	ND	0.0035		mg/Kg-dry	1	10/16/2023
Fluoranthene	ND	0.0035		mg/Kg-dry	1	10/16/2023
Fluorene	ND	0.0035		mg/Kg-dry	1	10/16/2023
Indeno(1,2,3-cd)pyrene	ND	0.0035		mg/Kg-dry	1	10/16/2023
Naphthalene	ND	0.0035		mg/Kg-dry	1	10/16/2023
Phenanthrene	ND	0.0035		mg/Kg-dry	1	10/16/2023
Pyrene	ND	0.0035		mg/Kg-dry	1	10/16/2023

### Metals by ICP/MS

SW6020A (SW3050B)

Prep Date: 10/11/2023 Analyst: MDS

IEPA ELAP 100445

Arsenic	1.7	1.1		mg/Kg-dry	10	10/11/2023
Barium	4.6	1.1		mg/Kg-dry	10	10/11/2023
Cadmium	ND	0.54		mg/Kg-dry	10	10/11/2023
Chromium	4.2	1.1		mg/Kg-dry	10	10/11/2023
Lead	3.5	0.54		mg/Kg-dry	10	10/11/2023
Selenium	ND	1.1		mg/Kg-dry	10	10/11/2023
Silver	ND	1.1	*	mg/Kg-dry	10	10/11/2023

### TCLP Metals by ICP/MS

SW1311/6020A (SW3005A)

Prep Date: 10/13/2023 Analyst: MDS

IEPA ELAP 100445

Chromium	ND	0.010		mg/L	5	10/14/2023
Lead	ND	0.0050		mg/L	5	10/14/2023

### Mercury

SW7471B

Prep Date: 10/11/2023 Analyst: SH

IEPA ELAP 100445

Mercury	ND	0.019		mg/Kg-dry	1	10/12/2023
---------	----	-------	--	-----------	---	------------

### pH (25 °C)

SW9045C

Prep Date: 10/12/2023 Analyst: LJ1

IEPA ELAP 100445

pH	8.88			pH Units	1	10/12/2023
----	------	--	--	----------	---	------------

### Percent Moisture

D2974

Prep Date: 10/11/2023 Analyst: EPD

Percent Moisture	7.8	0.2	*	wt%	1	10/12/2023
------------------	-----	-----	---	-----	---	------------

#### Qualifiers:

ND - Not Detected at the Reporting Limit  
J - Analyte detected below quantitation limits  
B - Analyte detected in the associated Method Blank  
HT - Sample received past holding time  
\* - Non-accredited parameter

RL - Reporting / Quantitation Limit for the analysis  
S - Spike Recovery outside accepted recovery limits  
R - RPD outside accepted recovery limits  
E - Value above quantitation range  
H - Holding time exceeded





2242 West Harrison St., Suite 200, Chicago, IL 60612-3766  
Tel: (312) 733-0551 Fax: (312) 733-2386 Info@TheSterlingLab.com

Date Reported: November 30, 2023

Date Printed: November 30, 2023

## Analytical Results

Customer: Huff & Huff, Inc.

Customer Sample ID: 23-CP37-U3-0-4

Work Order: 23100275 Revision 1

Collection Date: 10/9/2023 11:45:00 AM

Project: 81.0220733.01, 2023-23-CP37, Chicago, IL.

Matrix: Soil

Lab ID: 23100275-005

Analyses	Result	RL	Qualifier	Units	DF	Date Analyzed
----------	--------	----	-----------	-------	----	---------------

### Volatile Organic Compounds by GC/MS

SW5035/8260B

Prep Date: 10/13/2023 Analyst: CBG

IEPA ELAP 100445

Acetone	ND	0.084	mg/Kg-dry	1	10/15/2023
Benzene	ND	0.0056	mg/Kg-dry	1	10/15/2023
Bromodichloromethane	ND	0.0056	mg/Kg-dry	1	10/15/2023
Bromoform	ND	0.0056	mg/Kg-dry	1	10/15/2023
Bromomethane	ND	0.011	mg/Kg-dry	1	10/15/2023
2-Butanone	ND	0.084	mg/Kg-dry	1	10/15/2023
Carbon disulfide	ND	0.056	mg/Kg-dry	1	10/15/2023
Carbon tetrachloride	ND	0.0056	mg/Kg-dry	1	10/15/2023
Chlorobenzene	ND	0.0056	mg/Kg-dry	1	10/15/2023
Chloroethane	ND	0.011	mg/Kg-dry	1	10/15/2023
Chloroform	ND	0.0056	mg/Kg-dry	1	10/15/2023
Chloromethane	ND	0.011	mg/Kg-dry	1	10/15/2023
Dibromochloromethane	ND	0.0056	mg/Kg-dry	1	10/15/2023
1,1-Dichloroethane	ND	0.0056	mg/Kg-dry	1	10/15/2023
1,2-Dichloroethane	ND	0.0056	mg/Kg-dry	1	10/15/2023
1,1-Dichloroethene	ND	0.0056	mg/Kg-dry	1	10/15/2023
cis-1,2-Dichloroethene	ND	0.0056	mg/Kg-dry	1	10/15/2023
trans-1,2-Dichloroethene	ND	0.0056	mg/Kg-dry	1	10/15/2023
1,2-Dichloropropane	ND	0.0056	mg/Kg-dry	1	10/15/2023
cis-1,3-Dichloropropene	ND	0.0022	mg/Kg-dry	1	10/15/2023
trans-1,3-Dichloropropene	ND	0.0022	mg/Kg-dry	1	10/15/2023
Ethylbenzene	ND	0.0056	mg/Kg-dry	1	10/15/2023
2-Hexanone	ND	0.022	mg/Kg-dry	1	10/15/2023
4-Methyl-2-pentanone	ND	0.022	mg/Kg-dry	1	10/15/2023
Methylene chloride	ND	0.011	mg/Kg-dry	1	10/15/2023
Methyl tert-butyl ether	ND	0.0056	mg/Kg-dry	1	10/15/2023
Styrene	ND	0.0056	mg/Kg-dry	1	10/15/2023
1,1,2,2-Tetrachloroethane	ND	0.0056	mg/Kg-dry	1	10/15/2023
Tetrachloroethene	ND	0.0056	mg/Kg-dry	1	10/15/2023
Toluene	ND	0.0056	mg/Kg-dry	1	10/15/2023
1,1,1-Trichloroethane	ND	0.0056	mg/Kg-dry	1	10/15/2023
1,1,2-Trichloroethane	ND	0.0056	mg/Kg-dry	1	10/15/2023
Trichloroethene	ND	0.0056	mg/Kg-dry	1	10/15/2023
Vinyl chloride	ND	0.0056	mg/Kg-dry	1	10/15/2023
Xylenes, Total	ND	0.017	mg/Kg-dry	1	10/15/2023

### Polynuclear Aromatic Hydrocarbons by GC/MS SW8270C (SW3550B)

Prep Date: 10/13/2023 Analyst: TEM

IEPA ELAP 100445

Acenaphthene	0.25	0.039	mg/Kg-dry	1	10/16/2023
Acenaphthylene	0.057	0.039	mg/Kg-dry	1	10/16/2023

**Qualifiers:**  
ND - Not Detected at the Reporting Limit  
J - Analyte detected below quantitation limits  
B - Analyte detected in the associated Method Blank  
HT - Sample received past holding time  
\* - Non-accredited parameter

RL - Reporting / Quantitation Limit for the analysis  
S - Spike Recovery outside accepted recovery limits  
R - RPD outside accepted recovery limits  
E - Value above quantitation range  
H - Holding time exceeded



Date Reported: November 30, 2023

Date Printed: November 30, 2023

## Analytical Results

Customer: Huff & Huff, Inc.

Customer Sample ID: 23-CP37-U3-0-4

Work Order: 23100275 Revision 1

Collection Date: 10/9/2023 11:45:00 AM

Project: 81.0220733.01, 2023-23-CP37, Chicago, IL.

Matrix: Soil

Lab ID: 23100275-005

Analyses	Result	RL	Qualifier	Units	DF	Date Analyzed
----------	--------	----	-----------	-------	----	---------------

### Polynuclear Aromatic Hydrocarbons by GC/MS SW8270C (SW3550B) Prep Date: 10/13/2023 Analyst: TEM

IEPA ELAP 100445

Anthracene	0.52	0.039		mg/Kg-dry	1	10/16/2023
Benz(a)anthracene	1.4	0.039		mg/Kg-dry	1	10/16/2023
Benzo(a)pyrene	1.3	0.039		mg/Kg-dry	1	10/16/2023
Benzo(b)fluoranthene	1.1	0.039		mg/Kg-dry	1	10/16/2023
Benzo(g,h,i)perylene	0.73	0.039		mg/Kg-dry	1	10/16/2023
Benzo(k)fluoranthene	0.89	0.039		mg/Kg-dry	1	10/16/2023
Chrysene	1.4	0.039		mg/Kg-dry	1	10/16/2023
Dibenz(a,h)anthracene	0.37	0.039		mg/Kg-dry	1	10/16/2023
Fluoranthene	2.9	0.039		mg/Kg-dry	1	10/16/2023
Fluorene	0.22	0.039		mg/Kg-dry	1	10/16/2023
Indeno(1,2,3-cd)pyrene	0.68	0.039		mg/Kg-dry	1	10/16/2023
Naphthalene	0.077	0.039		mg/Kg-dry	1	10/16/2023
Phenanthrene	2.2	0.039		mg/Kg-dry	1	10/16/2023
Pyrene	2.3	0.039		mg/Kg-dry	1	10/16/2023

### Metals by ICP/MS

SW6020A (SW3050B)

Prep Date: 10/11/2023 Analyst: MDS

IEPA ELAP 100445

Arsenic	9.5	1.0		mg/Kg-dry	10	10/11/2023
Barium	85	1.0		mg/Kg-dry	10	10/11/2023
Cadmium	0.94	0.50		mg/Kg-dry	10	10/11/2023
Chromium	14.5	1.0		mg/Kg-dry	10	10/11/2023
Lead	200	0.50		mg/Kg-dry	10	10/11/2023
Selenium	ND	1.0		mg/Kg-dry	10	10/11/2023
Silver	ND	1.0	*	mg/Kg-dry	10	10/11/2023

### SPLP Metals by ICP/MS

SW1312/6020A (SW3005A)

Prep Date: 11/28/2023 Analyst: MMR

IEPA ELAP 100445

Lead	0.051	0.0020		mg/L	2	11/29/2023
------	-------	--------	--	------	---	------------

### TCLP Metals by ICP/MS

SW1311/6020A (SW3005A)

Prep Date: 10/13/2023 Analyst: MDS

IEPA ELAP 100445

Chromium	ND	0.010		mg/L	5	10/14/2023
Lead	0.19	0.0050		mg/L	5	10/14/2023

### Mercury

SW7471B

Prep Date: 10/11/2023 Analyst: SH

IEPA ELAP 100445

Mercury	0.13	0.021		mg/Kg-dry	1	10/12/2023
---------	------	-------	--	-----------	---	------------

### pH (25 °C)

SW9045C

Prep Date: 10/12/2023 Analyst: LJ1

IEPA ELAP 100445

pH	7.40			pH Units	1	10/12/2023
----	------	--	--	----------	---	------------

### Percent Moisture

D2974

Prep Date: 10/11/2023 Analyst: EPD

**Qualifiers:**  
ND - Not Detected at the Reporting Limit  
J - Analyte detected below quantitation limits  
B - Analyte detected in the associated Method Blank  
HT - Sample received past holding time  
\* - Non-accredited parameter

RL - Reporting / Quantitation Limit for the analysis  
S - Spike Recovery outside accepted recovery limits  
R - RPD outside accepted recovery limits  
E - Value above quantitation range  
H - Holding time exceeded



2242 West Harrison St., Suite 200, Chicago, IL 60612-3766  
Tel: (312) 733-0551 Fax: (312) 733-2386 Info@TheSterlingLab.com

Date Reported: November 30, 2023

Date Printed: November 30, 2023

## Analytical Results

Customer: Huff & Huff, Inc.

Customer Sample ID: 23-CP37-U3-0-4

Work Order: 23100275 Revision 1

Collection Date: 10/9/2023 11:45:00 AM

Project: 81.0220733.01, 2023-23-CP37, Chicago, IL.

Matrix: Soil

Lab ID: 23100275-005

Analyses	Result	RL	Qualifier	Units	DF	Date Analyzed
Percent Moisture	D2974					Prep Date: 10/11/2023 Analyst: EPD
Percent Moisture	16.7	0.2	*	wt%	1	10/12/2023

### Qualifiers:

ND - Not Detected at the Reporting Limit  
J - Analyte detected below quantitation limits  
B - Analyte detected in the associated Method Blank  
HT - Sample received past holding time  
\* - Non-accredited parameter

RL - Reporting / Quantitation Limit for the analysis  
S - Spike Recovery outside accepted recovery limits  
R - RPD outside accepted recovery limits  
E - Value above quantitation range  
H - Holding time exceeded



Date Reported: November 30, 2023

Date Printed: November 30, 2023

## Analytical Results

Customer: Huff & Huff, Inc.

Customer Sample ID: 23-CP37-U3-4-8

Work Order: 23100275 Revision 1

Collection Date: 10/9/2023 11:50:00 AM

Project: 81.0220733.01, 2023-23-CP37, Chicago, IL.

Matrix: Soil

Lab ID: 23100275-006

Analyses	Result	RL	Qualifier	Units	DF	Date Analyzed
----------	--------	----	-----------	-------	----	---------------

### Polynuclear Aromatic Hydrocarbons by GC/MS SW8270C (SW3550B) Prep Date: 10/13/2023 Analyst: TEM

IEPA ELAP 100445

Acenaphthene	ND	0.035		mg/Kg-dry	1	10/16/2023
Acenaphthylene	ND	0.035		mg/Kg-dry	1	10/16/2023
Anthracene	ND	0.035		mg/Kg-dry	1	10/16/2023
Benz(a)anthracene	ND	0.035		mg/Kg-dry	1	10/16/2023
Benzo(a)pyrene	ND	0.035		mg/Kg-dry	1	10/16/2023
Benzo(b)fluoranthene	ND	0.035		mg/Kg-dry	1	10/16/2023
Benzo(g,h,i)perylene	ND	0.035		mg/Kg-dry	1	10/16/2023
Benzo(k)fluoranthene	ND	0.035		mg/Kg-dry	1	10/16/2023
Chrysene	ND	0.035		mg/Kg-dry	1	10/16/2023
Dibenz(a,h)anthracene	ND	0.035		mg/Kg-dry	1	10/16/2023
Fluoranthene	ND	0.035		mg/Kg-dry	1	10/16/2023
Fluorene	ND	0.035		mg/Kg-dry	1	10/16/2023
Indeno(1,2,3-cd)pyrene	ND	0.035		mg/Kg-dry	1	10/16/2023
Naphthalene	ND	0.035		mg/Kg-dry	1	10/16/2023
Phenanthrene	ND	0.035		mg/Kg-dry	1	10/16/2023
Pyrene	ND	0.035		mg/Kg-dry	1	10/16/2023

### Metals by ICP/MS

SW6020A (SW3050B)

Prep Date: 10/11/2023 Analyst: MDS

IEPA ELAP 100445

Arsenic	2.8	0.91		mg/Kg-dry	10	10/11/2023
Barium	5.6	0.91		mg/Kg-dry	10	10/11/2023
Cadmium	ND	0.45		mg/Kg-dry	10	10/11/2023
Chromium	6.0	0.91		mg/Kg-dry	10	10/11/2023
Lead	3.8	0.45		mg/Kg-dry	10	10/11/2023
Selenium	ND	0.91		mg/Kg-dry	10	10/11/2023
Silver	ND	0.91	*	mg/Kg-dry	10	10/11/2023

### TCLP Metals by ICP/MS

SW1311/6020A (SW3005A)

Prep Date: 10/24/2023 Analyst: MDS

IEPA ELAP 100445

Chromium	ND	0.010		mg/L	5	10/25/2023
Lead	ND	0.0050		mg/L	5	10/25/2023

### Mercury

SW7471B

Prep Date: 10/11/2023 Analyst: SH

IEPA ELAP 100445

Mercury	ND	0.020		mg/Kg-dry	1	10/12/2023
---------	----	-------	--	-----------	---	------------

### pH (25 °C)

SW9045C

Prep Date: 10/12/2023 Analyst: LJ1

IEPA ELAP 100445

pH	7.75			pH Units	1	10/12/2023
----	------	--	--	----------	---	------------

### Percent Moisture

D2974

Prep Date: 10/11/2023 Analyst: EPD

Percent Moisture	8.0	0.2	*	wt%	1	10/12/2023
------------------	-----	-----	---	-----	---	------------

**Qualifiers:**  
ND - Not Detected at the Reporting Limit  
J - Analyte detected below quantitation limits  
B - Analyte detected in the associated Method Blank  
HT - Sample received past holding time  
\* - Non-accredited parameter

RL - Reporting / Quantitation Limit for the analysis  
S - Spike Recovery outside accepted recovery limits  
R - RPD outside accepted recovery limits  
E - Value above quantitation range  
H - Holding time exceeded



Date Reported: November 30, 2023

Date Printed: November 30, 2023

## Analytical Results

Customer: Huff & Huff, Inc.

Customer Sample ID: 23-CP37-U4-0-4

Work Order: 23100275 Revision 1

Collection Date: 10/9/2023 12:30:00 PM

Project: 81.0220733.01, 2023-23-CP37, Chicago, IL.

Matrix: Soil

Lab ID: 23100275-007

Analyses	Result	RL	Qualifier	Units	DF	Date Analyzed
<b>Polynuclear Aromatic Hydrocarbons by GC/MS SW8270C (SW3550B)</b> Prep Date: 10/13/2023 Analyst: TEM						
IEPA ELAP 100445						
Acenaphthene	0.15	0.038		mg/Kg-dry	1	10/16/2023
Acenaphthylene	0.15	0.038		mg/Kg-dry	1	10/16/2023
Anthracene	0.59	0.038		mg/Kg-dry	1	10/16/2023
Benz(a)anthracene	2.3	0.038		mg/Kg-dry	1	10/16/2023
Benzo(a)pyrene	2.3	0.038		mg/Kg-dry	1	10/16/2023
Benzo(b)fluoranthene	2.0	0.038		mg/Kg-dry	1	10/16/2023
Benzo(g,h,i)perylene	1.4	0.038		mg/Kg-dry	1	10/16/2023
Benzo(k)fluoranthene	1.7	0.038		mg/Kg-dry	1	10/16/2023
Chrysene	2.5	0.038		mg/Kg-dry	1	10/16/2023
Dibenz(a,h)anthracene	0.65	0.038		mg/Kg-dry	1	10/16/2023
Fluoranthene	4.8	0.038		mg/Kg-dry	1	10/16/2023
Fluorene	0.19	0.038		mg/Kg-dry	1	10/16/2023
Indeno(1,2,3-cd)pyrene	1.3	0.038		mg/Kg-dry	1	10/16/2023
Naphthalene	0.058	0.038		mg/Kg-dry	1	10/16/2023
Phenanthrene	2.6	0.038		mg/Kg-dry	1	10/16/2023
Pyrene	3.8	0.038		mg/Kg-dry	1	10/16/2023
<b>Metals by ICP/MS SW6020A (SW3050B)</b> Prep Date: 10/26/2023 Analyst: MDS						
IEPA ELAP 100445						
Arsenic	10	1.0		mg/Kg-dry	10	10/27/2023
Barium	400	1.0		mg/Kg-dry	10	10/27/2023
Cadmium	2.2	0.51		mg/Kg-dry	10	10/27/2023
Chromium	12	1.0		mg/Kg-dry	10	10/27/2023
Lead	1100	0.51		mg/Kg-dry	10	10/27/2023
Selenium	ND	1.0		mg/Kg-dry	10	10/27/2023
Silver	ND	1.0		mg/Kg-dry	10	10/27/2023
<b>TCLP Metals by ICP/MS SW1311/6020A (SW3005A)</b> Prep Date: 10/20/2023 Analyst: MMR						
IEPA ELAP 100445						
Chromium	ND	0.010		mg/L	5	10/20/2023
Lead	0.39	0.0050		mg/L	5	10/20/2023
<b>Mercury SW7471B</b> Prep Date: 10/11/2023 Analyst: SH						
IEPA ELAP 100445						
Mercury	ND	0.020		mg/Kg-dry	1	10/12/2023
<b>pH (25 °C) SW9045C</b> Prep Date: 10/12/2023 Analyst: LJ1						
IEPA ELAP 100445						
pH	9.37			pH Units	1	10/12/2023
<b>Percent Moisture D2974</b> Prep Date: 10/11/2023 Analyst: EPD						
Percent Moisture	14.7	0.2	*	wt%	1	10/12/2023

### Qualifiers:

ND - Not Detected at the Reporting Limit  
J - Analyte detected below quantitation limits  
B - Analyte detected in the associated Method Blank  
HT - Sample received past holding time  
\* - Non-accredited parameter

RL - Reporting / Quantitation Limit for the analysis  
S - Spike Recovery outside accepted recovery limits  
R - RPD outside accepted recovery limits  
E - Value above quantitation range  
H - Holding time exceeded



2242 West Harrison St., Suite 200, Chicago, IL 60612-3766  
Tel: (312) 733-0551 Fax: (312) 733-2386 Info@TheSterlingLab.com

Date Reported: November 30, 2023

Date Printed: November 30, 2023

## Analytical Results

Customer: Huff & Huff, Inc.

Customer Sample ID: 23-CP37-U4-4-8

Work Order: 23100275 Revision 1

Collection Date: 10/9/2023 12:35:00 PM

Project: 81.0220733.01, 2023-23-CP37, Chicago, IL.

Matrix: Soil

Lab ID: 23100275-008

Analyses	Result	RL	Qualifier	Units	DF	Date Analyzed
----------	--------	----	-----------	-------	----	---------------

### Volatile Organic Compounds by GC/MS

SW5035/8260B

Prep Date: 10/13/2023 Analyst: CBG

IEPA ELAP 100445

Acetone	ND	0.076	mg/Kg-dry	1	10/15/2023
Benzene	ND	0.0050	mg/Kg-dry	1	10/15/2023
Bromodichloromethane	ND	0.0050	mg/Kg-dry	1	10/15/2023
Bromoform	ND	0.0050	mg/Kg-dry	1	10/15/2023
Bromomethane	ND	0.010	mg/Kg-dry	1	10/15/2023
2-Butanone	ND	0.076	mg/Kg-dry	1	10/15/2023
Carbon disulfide	ND	0.050	mg/Kg-dry	1	10/15/2023
Carbon tetrachloride	ND	0.0050	mg/Kg-dry	1	10/15/2023
Chlorobenzene	ND	0.0050	mg/Kg-dry	1	10/15/2023
Chloroethane	ND	0.010	mg/Kg-dry	1	10/15/2023
Chloroform	ND	0.0050	mg/Kg-dry	1	10/15/2023
Chloromethane	ND	0.010	mg/Kg-dry	1	10/15/2023
Dibromochloromethane	ND	0.0050	mg/Kg-dry	1	10/15/2023
1,1-Dichloroethane	ND	0.0050	mg/Kg-dry	1	10/15/2023
1,2-Dichloroethane	ND	0.0050	mg/Kg-dry	1	10/15/2023
1,1-Dichloroethene	ND	0.0050	mg/Kg-dry	1	10/15/2023
cis-1,2-Dichloroethene	ND	0.0050	mg/Kg-dry	1	10/15/2023
trans-1,2-Dichloroethene	ND	0.0050	mg/Kg-dry	1	10/15/2023
1,2-Dichloropropane	ND	0.0050	mg/Kg-dry	1	10/15/2023
cis-1,3-Dichloropropene	ND	0.0020	mg/Kg-dry	1	10/15/2023
trans-1,3-Dichloropropene	ND	0.0020	mg/Kg-dry	1	10/15/2023
Ethylbenzene	ND	0.0050	mg/Kg-dry	1	10/15/2023
2-Hexanone	ND	0.020	mg/Kg-dry	1	10/15/2023
4-Methyl-2-pentanone	ND	0.020	mg/Kg-dry	1	10/15/2023
Methylene chloride	ND	0.010	mg/Kg-dry	1	10/15/2023
Methyl tert-butyl ether	ND	0.0050	mg/Kg-dry	1	10/15/2023
Styrene	ND	0.0050	mg/Kg-dry	1	10/15/2023
1,1,2,2-Tetrachloroethane	ND	0.0050	mg/Kg-dry	1	10/15/2023
Tetrachloroethene	ND	0.0050	mg/Kg-dry	1	10/15/2023
Toluene	ND	0.0050	mg/Kg-dry	1	10/15/2023
1,1,1-Trichloroethane	ND	0.0050	mg/Kg-dry	1	10/15/2023
1,1,2-Trichloroethane	ND	0.0050	mg/Kg-dry	1	10/15/2023
Trichloroethene	ND	0.0050	mg/Kg-dry	1	10/15/2023
Vinyl chloride	ND	0.0050	mg/Kg-dry	1	10/15/2023
Xylenes, Total	ND	0.015	mg/Kg-dry	1	10/15/2023

### Polynuclear Aromatic Hydrocarbons by GC/MS

SW8270C (SW3550B)

Prep Date: 10/13/2023 Analyst: DM

IEPA ELAP 100445

Acenaphthene	ND	0.036	mg/Kg-dry	1	10/17/2023
Acenaphthylene	ND	0.036	mg/Kg-dry	1	10/17/2023

#### Qualifiers:

ND - Not Detected at the Reporting Limit  
J - Analyte detected below quantitation limits  
B - Analyte detected in the associated Method Blank  
HT - Sample received past holding time  
\* - Non-accredited parameter

RL - Reporting / Quantitation Limit for the analysis  
S - Spike Recovery outside accepted recovery limits  
R - RPD outside accepted recovery limits  
E - Value above quantitation range  
H - Holding time exceeded



2242 West Harrison St., Suite 200, Chicago, IL 60612-3766  
Tel: (312) 733-0551 Fax: (312) 733-2386 Info@TheSterlingLab.com

Date Reported: November 30, 2023

Date Printed: November 30, 2023

## Analytical Results

Customer: Huff & Huff, Inc.

Customer Sample ID: 23-CP37-U4-4-8

Work Order: 23100275 Revision 1

Collection Date: 10/9/2023 12:35:00 PM

Project: 81.0220733.01, 2023-23-CP37, Chicago, IL.

Matrix: Soil

Lab ID: 23100275-008

Analyses	Result	RL	Qualifier	Units	DF	Date Analyzed
----------	--------	----	-----------	-------	----	---------------

### Polynuclear Aromatic Hydrocarbons by GC/MS SW8270C (SW3550B) Prep Date: 10/13/2023 Analyst: DM

IEPA ELAP 100445

Anthracene	ND	0.036		mg/Kg-dry	1	10/17/2023
Benz(a)anthracene	ND	0.036		mg/Kg-dry	1	10/17/2023
Benzo(a)pyrene	ND	0.036		mg/Kg-dry	1	10/17/2023
Benzo(b)fluoranthene	ND	0.036		mg/Kg-dry	1	10/17/2023
Benzo(g,h,i)perylene	ND	0.036		mg/Kg-dry	1	10/17/2023
Benzo(k)fluoranthene	ND	0.036		mg/Kg-dry	1	10/17/2023
Chrysene	ND	0.036		mg/Kg-dry	1	10/17/2023
Dibenz(a,h)anthracene	ND	0.036		mg/Kg-dry	1	10/17/2023
Fluoranthene	ND	0.036		mg/Kg-dry	1	10/17/2023
Fluorene	ND	0.036		mg/Kg-dry	1	10/17/2023
Indeno(1,2,3-cd)pyrene	ND	0.036		mg/Kg-dry	1	10/17/2023
Naphthalene	ND	0.036		mg/Kg-dry	1	10/17/2023
Phenanthrene	ND	0.036		mg/Kg-dry	1	10/17/2023
Pyrene	ND	0.036		mg/Kg-dry	1	10/17/2023

### Metals by ICP/MS

SW6020A (SW3050B)

Prep Date: 10/11/2023 Analyst: MDS

IEPA ELAP 100445

Arsenic	1.2	0.99		mg/Kg-dry	10	10/11/2023
Barium	6.4	0.99		mg/Kg-dry	10	10/11/2023
Cadmium	ND	0.49		mg/Kg-dry	10	10/11/2023
Chromium	9.6	0.99		mg/Kg-dry	10	10/11/2023
Lead	13	0.49		mg/Kg-dry	10	10/11/2023
Selenium	ND	0.99		mg/Kg-dry	10	10/11/2023
Silver	ND	0.99	*	mg/Kg-dry	10	10/11/2023

### TCLP Metals by ICP/MS

SW1311/6020A (SW3005A)

Prep Date: 10/13/2023 Analyst: MDS

IEPA ELAP 100445

Chromium	ND	0.010		mg/L	5	10/14/2023
Lead	ND	0.0050		mg/L	5	10/14/2023

### Mercury

SW7471B

Prep Date: 10/11/2023 Analyst: SH

IEPA ELAP 100445

Mercury	ND	0.021		mg/Kg-dry	1	10/12/2023
---------	----	-------	--	-----------	---	------------

### pH (25 °C)

SW9045C

Prep Date: 10/12/2023 Analyst: LJ1

IEPA ELAP 100445

pH	9.12			pH Units	1	10/12/2023
----	------	--	--	----------	---	------------

### Percent Moisture

D2974

Prep Date: 10/11/2023 Analyst: EPD

Percent Moisture	8.3	0.2	*	wt%	1	10/12/2023
------------------	-----	-----	---	-----	---	------------

#### Qualifiers:

ND - Not Detected at the Reporting Limit  
J - Analyte detected below quantitation limits  
B - Analyte detected in the associated Method Blank  
HT - Sample received past holding time  
\* - Non-accredited parameter

RL - Reporting / Quantitation Limit for the analysis  
S - Spike Recovery outside accepted recovery limits  
R - RPD outside accepted recovery limits  
E - Value above quantitation range  
H - Holding time exceeded





Date Reported: November 30, 2023

Date Printed: November 30, 2023

## Analytical Results

Customer: Huff & Huff, Inc.

Customer Sample ID: 23-CP37-U5-0-4

Work Order: 23100275 Revision 1

Collection Date: 10/9/2023 12:10:00 PM

Project: 81.0220733.01, 2023-23-CP37, Chicago, IL.

Matrix: Soil

Lab ID: 23100275-009

Analyses	Result	RL	Qualifier	Units	DF	Date Analyzed
----------	--------	----	-----------	-------	----	---------------

### Volatile Organic Compounds by GC/MS

SW5035/8260B

Prep Date: 10/13/2023 Analyst: CBG

IEPA ELAP 100445

Acetone	ND	0.077		mg/Kg-dry	1	10/15/2023
Benzene	ND	0.0052		mg/Kg-dry	1	10/15/2023
Bromodichloromethane	ND	0.0052		mg/Kg-dry	1	10/15/2023
Bromoform	ND	0.0052		mg/Kg-dry	1	10/15/2023
Bromomethane	ND	0.010		mg/Kg-dry	1	10/15/2023
2-Butanone	ND	0.077		mg/Kg-dry	1	10/15/2023
Carbon disulfide	ND	0.052		mg/Kg-dry	1	10/15/2023
Carbon tetrachloride	ND	0.0052		mg/Kg-dry	1	10/15/2023
Chlorobenzene	ND	0.0052		mg/Kg-dry	1	10/15/2023
Chloroethane	ND	0.010		mg/Kg-dry	1	10/15/2023
Chloroform	ND	0.0052		mg/Kg-dry	1	10/15/2023
Chloromethane	ND	0.010		mg/Kg-dry	1	10/15/2023
Dibromochloromethane	ND	0.0052		mg/Kg-dry	1	10/15/2023
1,1-Dichloroethane	ND	0.0052		mg/Kg-dry	1	10/15/2023
1,2-Dichloroethane	ND	0.0052		mg/Kg-dry	1	10/15/2023
1,1-Dichloroethene	ND	0.0052		mg/Kg-dry	1	10/15/2023
cis-1,2-Dichloroethene	ND	0.0052		mg/Kg-dry	1	10/15/2023
trans-1,2-Dichloroethene	ND	0.0052		mg/Kg-dry	1	10/15/2023
1,2-Dichloropropane	ND	0.0052		mg/Kg-dry	1	10/15/2023
cis-1,3-Dichloropropene	ND	0.0021		mg/Kg-dry	1	10/15/2023
trans-1,3-Dichloropropene	ND	0.0021		mg/Kg-dry	1	10/15/2023
Ethylbenzene	ND	0.0052		mg/Kg-dry	1	10/15/2023
2-Hexanone	ND	0.021		mg/Kg-dry	1	10/15/2023
4-Methyl-2-pentanone	ND	0.021		mg/Kg-dry	1	10/15/2023
Methylene chloride	ND	0.010		mg/Kg-dry	1	10/15/2023
Methyl tert-butyl ether	ND	0.0052		mg/Kg-dry	1	10/15/2023
Styrene	ND	0.0052		mg/Kg-dry	1	10/15/2023
1,1,2,2-Tetrachloroethane	ND	0.0052		mg/Kg-dry	1	10/15/2023
Tetrachloroethene	ND	0.0052		mg/Kg-dry	1	10/15/2023
Toluene	ND	0.0052		mg/Kg-dry	1	10/15/2023
1,1,1-Trichloroethane	ND	0.0052		mg/Kg-dry	1	10/15/2023
1,1,2-Trichloroethane	ND	0.0052		mg/Kg-dry	1	10/15/2023
Trichloroethene	ND	0.0052		mg/Kg-dry	1	10/15/2023
Vinyl chloride	ND	0.0052		mg/Kg-dry	1	10/15/2023
Xylenes, Total	ND	0.015		mg/Kg-dry	1	10/15/2023

### Polynuclear Aromatic Hydrocarbons by GC/MS SW8270C (SW3550B)

Prep Date: 10/13/2023 Analyst: TEM

IEPA ELAP 100445

Acenaphthene	ND	0.035		mg/Kg-dry	1	10/16/2023
Acenaphthylene	ND	0.035		mg/Kg-dry	1	10/16/2023

**Qualifiers:**  
 ND - Not Detected at the Reporting Limit  
 J - Analyte detected below quantitation limits  
 B - Analyte detected in the associated Method Blank  
 HT - Sample received past holding time  
 \* - Non-accredited parameter

RL - Reporting / Quantitation Limit for the analysis  
 S - Spike Recovery outside accepted recovery limits  
 R - RPD outside accepted recovery limits  
 E - Value above quantitation range  
 H - Holding time exceeded



2242 West Harrison St., Suite 200, Chicago, IL 60612-3766  
Tel: (312) 733-0551 Fax: (312) 733-2386 Info@TheSterlingLab.com

Date Reported: November 30, 2023

Date Printed: November 30, 2023

## Analytical Results

Customer: Huff & Huff, Inc.

Customer Sample ID: 23-CP37-U5-0-4

Work Order: 23100275 Revision 1

Collection Date: 10/9/2023 12:10:00 PM

Project: 81.0220733.01, 2023-23-CP37, Chicago, IL.

Matrix: Soil

Lab ID: 23100275-009

Analyses	Result	RL	Qualifier	Units	DF	Date Analyzed
----------	--------	----	-----------	-------	----	---------------

**Polynuclear Aromatic Hydrocarbons by GC/MS SW8270C (SW3550B)** Prep Date: 10/13/2023 Analyst: TEM

IEPA ELAP 100445

Anthracene	ND	0.035		mg/Kg-dry	1	10/16/2023
Benz(a)anthracene	ND	0.035		mg/Kg-dry	1	10/16/2023
Benzo(a)pyrene	ND	0.035		mg/Kg-dry	1	10/16/2023
Benzo(b)fluoranthene	ND	0.035		mg/Kg-dry	1	10/16/2023
Benzo(g,h,i)perylene	ND	0.035		mg/Kg-dry	1	10/16/2023
Benzo(k)fluoranthene	ND	0.035		mg/Kg-dry	1	10/16/2023
Chrysene	ND	0.035		mg/Kg-dry	1	10/16/2023
Dibenz(a,h)anthracene	ND	0.035		mg/Kg-dry	1	10/16/2023
Fluoranthene	ND	0.035		mg/Kg-dry	1	10/16/2023
Fluorene	ND	0.035		mg/Kg-dry	1	10/16/2023
Indeno(1,2,3-cd)pyrene	ND	0.035		mg/Kg-dry	1	10/16/2023
Naphthalene	ND	0.035		mg/Kg-dry	1	10/16/2023
Phenanthrene	ND	0.035		mg/Kg-dry	1	10/16/2023
Pyrene	ND	0.035		mg/Kg-dry	1	10/16/2023

**Metals by ICP/MS**

**SW6020A (SW3050B)**

Prep Date: 10/13/2023 Analyst: MMR

IEPA ELAP 100445

Arsenic	2.7	0.99		mg/Kg-dry	10	10/13/2023
Barium	6.1	0.99		mg/Kg-dry	10	10/13/2023
Cadmium	ND	0.50		mg/Kg-dry	10	10/13/2023
Chromium	5.6	0.99		mg/Kg-dry	10	10/13/2023
Lead	4.1	0.50		mg/Kg-dry	10	10/13/2023
Selenium	ND	0.99		mg/Kg-dry	10	10/13/2023
Silver	ND	0.99		mg/Kg-dry	10	10/13/2023

**TCLP Metals by ICP/MS**

**SW1311/6020A (SW3005A)**

Prep Date: 10/13/2023 Analyst: MMR

IEPA ELAP 100445

Chromium	ND	0.010		mg/L	5	10/13/2023
Lead	ND	0.0050		mg/L	5	10/13/2023

**Mercury**

**SW7471B**

Prep Date: 10/11/2023 Analyst: SH

IEPA ELAP 100445

Mercury	ND	0.019		mg/Kg-dry	1	10/12/2023
---------	----	-------	--	-----------	---	------------

**pH (25 °C)**

**SW9045C**

Prep Date: 10/12/2023 Analyst: LJ1

IEPA ELAP 100445

pH	8.68			pH Units	1	10/12/2023
----	------	--	--	----------	---	------------

**Percent Moisture**

**D2974**

Prep Date: 10/11/2023 Analyst: EPD

Percent Moisture	5.1	0.2	*	wt%	1	10/12/2023
------------------	-----	-----	---	-----	---	------------

### Qualifiers:

ND - Not Detected at the Reporting Limit  
J - Analyte detected below quantitation limits  
B - Analyte detected in the associated Method Blank  
HT - Sample received past holding time  
\* - Non-accredited parameter

RL - Reporting / Quantitation Limit for the analysis  
S - Spike Recovery outside accepted recovery limits  
R - RPD outside accepted recovery limits  
E - Value above quantitation range  
H - Holding time exceeded



Date Reported: November 30, 2023

Date Printed: November 30, 2023

## Analytical Results

Customer: Huff & Huff, Inc.

Customer Sample ID: 23-CP37-U5-4-8

Work Order: 23100275 Revision 1

Collection Date: 10/9/2023 12:15:00 PM

Project: 81.0220733.01, 2023-23-CP37, Chicago, IL.

Matrix: Soil

Lab ID: 23100275-010

Analyses	Result	RL	Qualifier	Units	DF	Date Analyzed
----------	--------	----	-----------	-------	----	---------------

### Polynuclear Aromatic Hydrocarbons by GC/MS SW8270C (SW3550B) Prep Date: 10/13/2023 Analyst: TEM

IEPA ELAP 100445

Acenaphthene	ND	0.036		mg/Kg-dry	1	10/16/2023
Acenaphthylene	ND	0.036		mg/Kg-dry	1	10/16/2023
Anthracene	ND	0.036		mg/Kg-dry	1	10/16/2023
Benz(a)anthracene	ND	0.036		mg/Kg-dry	1	10/16/2023
Benzo(a)pyrene	ND	0.036		mg/Kg-dry	1	10/16/2023
Benzo(b)fluoranthene	ND	0.036		mg/Kg-dry	1	10/16/2023
Benzo(g,h,i)perylene	ND	0.036		mg/Kg-dry	1	10/16/2023
Benzo(k)fluoranthene	ND	0.036		mg/Kg-dry	1	10/16/2023
Chrysene	ND	0.036		mg/Kg-dry	1	10/16/2023
Dibenz(a,h)anthracene	ND	0.036		mg/Kg-dry	1	10/16/2023
Fluoranthene	ND	0.036		mg/Kg-dry	1	10/16/2023
Fluorene	ND	0.036		mg/Kg-dry	1	10/16/2023
Indeno(1,2,3-cd)pyrene	ND	0.036		mg/Kg-dry	1	10/16/2023
Naphthalene	ND	0.036		mg/Kg-dry	1	10/16/2023
Phenanthrene	ND	0.036		mg/Kg-dry	1	10/16/2023
Pyrene	ND	0.036		mg/Kg-dry	1	10/16/2023

### Metals by ICP/MS

SW6020A (SW3050B)

Prep Date: 10/13/2023 Analyst: MMR

IEPA ELAP 100445

Arsenic	ND	1.1		mg/Kg-dry	10	10/13/2023
Barium	3.1	1.1		mg/Kg-dry	10	10/13/2023
Cadmium	ND	0.55		mg/Kg-dry	10	10/13/2023
Chromium	6.0	1.1		mg/Kg-dry	10	10/13/2023
Lead	4.0	0.55		mg/Kg-dry	10	10/13/2023
Selenium	ND	1.1		mg/Kg-dry	10	10/13/2023
Silver	ND	1.1		mg/Kg-dry	10	10/13/2023

### TCLP Metals by ICP/MS

SW1311/6020A (SW3005A)

Prep Date: 10/13/2023 Analyst: MMR

IEPA ELAP 100445

Chromium	ND	0.010		mg/L	5	10/13/2023
Lead	ND	0.0050		mg/L	5	10/13/2023

### Mercury

SW7471B

Prep Date: 10/11/2023 Analyst: SH

IEPA ELAP 100445

Mercury	ND	0.020		mg/Kg-dry	1	10/12/2023
---------	----	-------	--	-----------	---	------------

### pH (25 °C)

SW9045C

Prep Date: 10/12/2023 Analyst: LJ1

IEPA ELAP 100445

pH	8.72			pH Units	1	10/12/2023
----	------	--	--	----------	---	------------

### Percent Moisture

D2974

Prep Date: 10/11/2023 Analyst: EPD

Percent Moisture	9.1	0.2	*	wt%	1	10/12/2023
------------------	-----	-----	---	-----	---	------------

**Qualifiers:**  
ND - Not Detected at the Reporting Limit  
J - Analyte detected below quantitation limits  
B - Analyte detected in the associated Method Blank  
HT - Sample received past holding time  
\* - Non-accredited parameter

RL - Reporting / Quantitation Limit for the analysis  
S - Spike Recovery outside accepted recovery limits  
R - RPD outside accepted recovery limits  
E - Value above quantitation range  
H - Holding time exceeded



2242 W. Harrison St., Suite 200, Chicago, IL 60612 Phone: (312) 733-0551  
509 N. 3rd Ave., Des Plaines, IL 60016 Phone: (800) 246-0663  
info@thesterlinglab.com

# CHAIN OF CUSTODY RECORD

No 100883

Page: 1 of 1

Company:	Huff & Huff / G2A
Project Number:	810220733.01
Project Name:	2023-23-CP37
Project Location:	Chicago, IL
Sampler(s):	E. Y. M.
Report To:	Adam Kittler
Phone:	
Fax:	
e-mail:	
QC Level:	1 2 3 4

Client Sample Number/Description:	Date Taken	Time Taken	Matrix	Comp.	Grab	Preserv.	No. of Containers
23-CP37-V1-0-4	10/9/23	11:05	Soil	X			4
V1-V1-4-8		11:10					
V2-0-4		11:25					
V2-4-8		11:30					
V3-0-4		11:45					
V3-4-8		11:50					
V4-0-4		12:30					
V4-4-8		12:35					
V5-0-4		12:40					
23-CP37-V5-4-8	10/9/23	12:15	Soil	X			4

Relinquished by: (Signature)	Date/Time:	10/10/23 9:55
Received by: (Signature)	Date/Time:	10/10/23 09:55
Relinquished by: (Signature)	Date/Time:	10/10/23 14:20
Received by: (Signature)	Date/Time:	10/10/23 14:20
Relinquished by: (Signature)	Date/Time:	
Received by: (Signature)	Date/Time:	

P.O. No.:	
Quote No.:	
Turn Around Time (Days)	1 2 3 4 5-7 10
Results Needed:	
Remarks	
Lab No.:	001
	002
	003
	004
	005
	006
	007
	008
	009
	010

Laboratory Work Order No.:	23100275
Received on Ice: Yes <input checked="" type="checkbox"/> No <input type="checkbox"/>	
Temperature: 3.3 °C	
Comments:	CDOT Hwy 23-CP#37 "U" as in Umbrella All samples are grabs. No comp.
Preservation Code: A = None B = HNO <sub>3</sub> C = NaOH D = H <sub>2</sub> SO <sub>4</sub> E = HCl F = 5035/EnCore G = Other	



## Sample Receipt Checklist

Customer: HUFF & HUFF

Date and Time Received: 10/10/2023 2:20:00 PM

Work Order Number 23100275

Received by: JMH

Checklist completed by:

*[Signature]*  
Signature

10-10-2023

Date

Reviewed by:

*[Signature]* 10/11/2023  
Initials Date

Matrix:

Carrier name STAT Analysis

Shipping container/cooler in good condition?	Yes <input checked="" type="checkbox"/>	No <input type="checkbox"/>	Not Present <input type="checkbox"/>
Custody seals intact on shipping container/cooler?	Yes <input type="checkbox"/>	No <input type="checkbox"/>	Not Present <input checked="" type="checkbox"/>
Custody seals intact on sample bottles?	Yes <input type="checkbox"/>	No <input type="checkbox"/>	Not Present <input checked="" type="checkbox"/>
Chain of custody present?	Yes <input checked="" type="checkbox"/>	No <input type="checkbox"/>	
Chain of custody signed when relinquished and received?	Yes <input checked="" type="checkbox"/>	No <input type="checkbox"/>	
Chain of custody agrees with sample labels/containers?	Yes <input checked="" type="checkbox"/>	No <input type="checkbox"/>	
Samples in proper container/bottle?	Yes <input checked="" type="checkbox"/>	No <input type="checkbox"/>	
Sample containers intact?	Yes <input checked="" type="checkbox"/>	No <input type="checkbox"/>	
Sufficient sample volume for indicated test?	Yes <input checked="" type="checkbox"/>	No <input type="checkbox"/>	
All samples received within holding time?	Yes <input checked="" type="checkbox"/>	No <input type="checkbox"/>	
Container or Temp Blank temperature in compliance?	Yes <input checked="" type="checkbox"/>	No <input type="checkbox"/>	Temperature 3.3 °C
Water - VOA vials have zero headspace?	No VOA vials submitted <input type="checkbox"/>	Yes <input type="checkbox"/>	No <input type="checkbox"/>
Water - Samples pH checked?	Yes <input type="checkbox"/>	No <input type="checkbox"/>	Checked by: _____
Water - Samples properly preserved?	Yes <input type="checkbox"/>	No <input type="checkbox"/>	pH Adjusted? _____

Any No response must be detailed in the comments section below.

Comments:

Customer /  
Person  
contacted:

Date contacted:

Contacted by:

Response:

RE: 81.0220733.01, 2023-23-CP37, Chicago, IL. STAT 23100275

Virginia Larimore <Virginia.Larimore@gza.com>

Fri 11/3/2023 10:39 AM

To: Justice Kwateng <jkwateng@TheSterlingLab.com>

Cc: Esther Yim <Esther.Yim@gza.com>; Adam Kittler <Adam.Kittler@gza.com>

Hi Justice –

I would like to request the following additional analysis:

- SPLP Lead on U-3 (0-4)

Best,  
Ginny

**Virginia Larimore**  
**Engineer I**

GZA GeoEnvironmental, Inc. | 17975 W. Sarah Lane, Suite 100 | Brookfield, WI 53045  
o: 630.684.4417 | c: 267.315.6447 | [virginia.larimore@gza.com](mailto:virginia.larimore@gza.com) | [www.gza.com](http://www.gza.com)

GEOTECHNICAL | ENVIRONMENTAL | ECOLOGICAL | WATER | CONSTRUCTION MANAGEMENT

Known for excellence. Built on trust.

---

**From:** Justice Kwateng <jkwateng@TheSterlingLab.com>

**Sent:** Monday, October 30, 2023 4:06 PM

**To:** Alexander Taylor <Alexander.Taylor@gza.com>; Virginia Larimore <Virginia.Larimore@gza.com>; Shane Cuplin <Shane.Cuplin@gza.com>; Esther Yim <Esther.Yim@gza.com>; Adam Kittler <Adam.Kittler@gza.com>

**Subject:** [EXTERNAL] 81.0220733.01, 2023-23-CP37, Chicago, IL. STAT 23100275

Please find the attached report for your 81.0220733.01, 2023-23-CP37, Chicago, IL. project.  
Work Order 23100275

Thank you for choosing Sterling Labs for your testing needs.

In an effort to increase efficiency and conserve resources, Sterling Labs has adopted paperless reporting. The attached pdf files can be printed as the final copy. You will not receive a hardcopy in the mail.

Best Regards,

**Justice Kwateng**

Project Manager



312-733-0551

[jkwateng@thesterlinglab.com](mailto:jkwateng@thesterlinglab.com)



June 27, 2024  
Landfill Recommendation Memorandum  
2023 CDOT NCI Green Alley Program  
NCI North Area, Ward 49, Alley 23-CP#37  
*Attachments*

## **ATTACHMENT C**

### **BORING LOGS**



ENVIRONMENTAL BH COLUMN W/ REMARKS - GINT STD US LAB.GDT - 12/2 1/23 21:32 - \\GZACHICAGO\JOBS\81.0220733.01 TS CDOT CCDD 23-CP#37 ALLEY & SIDEWALK CCDD-SOIL MANAGEMENT\2023 NCI ALLEYS\GINT TO COMPLETE - MOVE TO MAIL



GZA GeoEnvironmental, Inc.  
915 Harger Road, Suite 330  
Oak Brook, IL 60523  
630-684-9100

CLIENT	TranSystems Corporation	PROJECT NAME	TS CDOT CCDD 23-CP#37					
PROJECT NUMBER	81.0220733.01	PROJECT LOCATION	Chicago, Cook County, IL					
DATE STARTED	10/9/23	COMPLETED	10/9/23	GROUND ELEVATION	~595 +/- 2	HOLE SIZE	2 inches	
DRILLING CONTRACTOR	Environmental Soil Probing							
DRILLING METHOD	Direct Push							
LOGGED BY	EHY	CHECKED BY	JJR	GROUND WATER LEVELS (ft, bgs):				
DRILL RIG	5400 Truck Geoprobe							
				DATE	TIME	DEPTH	CASING	STAB
				12/04/2023	15:50	7.50	1" ID PVC	56 Days
				12/06/2023	15:50	7.50	1" ID PVC	58 Days
				12/07/2023	15:30	7.48	1" ID PVC	59 Days

DEPTH (ft)	GRAPHIC LOG	MATERIAL DESCRIPTION	REMARKS	SAMPLE TYPE NUMBER (Depth Interval)	PID RESULTS	RECOVERY (ft)
0						
		SANDY SILT (s(ML)/URBAN FILL: trace Coal and Cinder); trace Gravel, dark gray and brown, moist	1	S-1 (0-4)	0.0	2.0
2		Poorly-graded SAND (SP/FILL), medium; brown and dark brown, moist				
4		Poorly-graded SAND (SP), medium to coarse; brown, moist	1	S-2 (4-8)	0.0	2.0
6						
8						

End of boring at 8' BGS. Temporary monitoring well was installed in open borehole. Temporary well removed on 12/14/2023 and backfilled with bentonite chips. Pavement surfaces were restored with asphalt cold patch and/or quick mix cement.

REMARKS  
1. Sample Collected

ENVIRONMENTAL BH COLUMN W/ REMARKS - GINT STD US LAB.GDT - 12/2 1/23 21:32 - \\GZACHICAGO\JOBS\81.0220733.01 TS CDOT OCQA (NCI PROGRAM) ALLEY & SIDEWALK CCDD-SOIL MANAGEMENT\2023 NCI ALLEYS\GINT TO COMPLETE - MOVE TO MAIL



GZA GeoEnvironmental, Inc.  
915 Harger Road, Suite 330  
Oak Brook, IL 60523  
630-684-9100

<b>CLIENT</b> <u>TranSystems Corporation</u>	<b>PROJECT NAME</b> <u>TS CDOT CCDD 23-CP#37</u>																				
<b>PROJECT NUMBER</b> <u>81.0220733.01</u>	<b>PROJECT LOCATION</b> <u>Chicago, Cook County, IL</u>																				
<b>DATE STARTED</b> <u>10/9/23</u> <b>COMPLETED</b> <u>10/9/23</u>	<b>GROUND ELEVATION</b> <u>~592 +/- 2</u> <b>HOLE SIZE</b> <u>2 inches</u>																				
<b>DRILLING CONTRACTOR</b> <u>Environmental Soil Probing</u>	<b>GROUND WATER LEVELS (ft, bgs):</b> <table><tr><th>DATE</th><th>TIME</th><th>DEPTH</th><th>CASING</th><th>STAB</th></tr><tr><td> </td><td> </td><td> </td><td> </td><td> </td></tr><tr><td> </td><td> </td><td> </td><td> </td><td> </td></tr><tr><td> </td><td> </td><td> </td><td> </td><td> </td></tr></table>	DATE	TIME	DEPTH	CASING	STAB															
DATE		TIME	DEPTH	CASING	STAB																
<b>DRILLING METHOD</b> <u>Direct Push</u>																					
<b>LOGGED BY</b> <u>EHY</u> <b>CHECKED BY</b> <u>JJR</u>																					
<b>DRILL RIG</b> <u>5400 Truck Geoprobe</u>																					

DEPTH (ft)	GRAPHIC LOG	MATERIAL DESCRIPTION	REMARKS	SAMPLE TYPE NUMBER (Depth Interval)	PID RESULTS	RECOVERY (ft)
0						
1		Poorly-graded SAND (SP), medium; trace Gravel; brown, moist	1	S-1 (0-4)	0.0	1.5
2						
3						
4		Poorly-graded SAND (SP), medium to coarse; brown, moist	1	S-2 (4-8)	0.0	2.0
5						
6						
7						
8						

End of boring at 8' BGS. Boring immediately backfilled with remaining soil and bentonite chips.  
Pavement surfaces were restored with asphalt cold patch and/or quick mix cement patch.

**REMARKS**  
1. Sample Collected

ENVIRONMENTAL BH COLUMN W/ REMARKS - GINT STD US LAB.GDT - 12/2 1/23 21:32 - \\GZACHICAGO\JOBS\81.0220733.01 TS CDOT OCQA (NCI PROGRAM) ALLEY & SIDEWALK CCDD-SOIL MANAGEMENT\2023 NCI ALLEYS\GINT TO COMPLETE - MOVE TO MAIL



GZA GeoEnvironmental, Inc.  
915 Harger Road, Suite 330  
Oak Brook, IL 60523  
630-684-9100

<b>CLIENT</b> <u>TranSystems Corporation</u>	<b>PROJECT NAME</b> <u>TS CDOT CCDD 23-CP#37</u>																				
<b>PROJECT NUMBER</b> <u>81.0220733.01</u>	<b>PROJECT LOCATION</b> <u>Chicago, Cook County, IL</u>																				
<b>DATE STARTED</b> <u>10/9/23</u> <b>COMPLETED</b> <u>10/9/23</u>	<b>GROUND ELEVATION</b> <u>~591 +/- 2</u> <b>HOLE SIZE</b> <u>2 inches</u>																				
<b>DRILLING CONTRACTOR</b> <u>Environmental Soil Probing</u>																					
<b>DRILLING METHOD</b> <u>Direct Push</u>	<b>GROUND WATER LEVELS (ft, bgs):</b>																				
<b>LOGGED BY</b> <u>EHY</u> <b>CHECKED BY</b> <u>JJR</u>	<table><tr><th>DATE</th><th>TIME</th><th>DEPTH</th><th>CASING</th><th>STAB</th></tr><tr><td> </td><td> </td><td> </td><td> </td><td> </td></tr><tr><td> </td><td> </td><td> </td><td> </td><td> </td></tr><tr><td> </td><td> </td><td> </td><td> </td><td> </td></tr></table>	DATE	TIME	DEPTH	CASING	STAB															
DATE	TIME	DEPTH	CASING	STAB																	
<b>DRILL RIG</b> <u>5400 Truck Geoprobe</u>																					

DEPTH (ft)	GRAPHIC LOG	MATERIAL DESCRIPTION	REMARKS	SAMPLE TYPE NUMBER (Depth Interval)	PID RESULTS	RECOVERY (ft)
0						
		SANDY SILT (s(ML)/URBAN FILL: trace Coal, Glass, and Cinder); trace Gravel; dark brown, moist	1	S-1 (0-4)	0.0	2.0
2		Poorly-graded SAND (SP), medium; trace Gravel; brown, moist				
4			1	S-2 (4-8)	0.0	2.0
6						
8						

End of boring at 8' BGS. Boring immediately backfilled with remaining soil and bentonite chips.  
Pavement surfaces were restored with asphalt cold patch and/or quick mix cement patch.

<b>R E M A R K S</b>	1. Sample Collected

ENVIRONMENTAL BH COLUMN W/ REMARKS - GINT STD US LAB.GDT - 12/21/23 21:32 - \\GZACHICAGO\JOBS\81.0220733.01 TS CDOT OCQA (NCI PROGRAM) ALLEY & SIDEWALK CCDD-SOIL MANAGEMENT\2023 NCI ALLEYS\GINT TO COMPLETE - MOVE TO MAIL



GZA GeoEnvironmental, Inc.  
915 Harger Road, Suite 330  
Oak Brook, IL 60523  
630-684-9100

<b>CLIENT</b> <u>TranSystems Corporation</u>	<b>PROJECT NAME</b> <u>TS CDOT CCDD 23-CP#37</u>																				
<b>PROJECT NUMBER</b> <u>81.0220733.01</u>	<b>PROJECT LOCATION</b> <u>Chicago, Cook County, IL</u>																				
<b>DATE STARTED</b> <u>10/9/23</u> <b>COMPLETED</b> <u>10/9/23</u>	<b>GROUND ELEVATION</b> <u>~590 +/- 2</u> <b>HOLE SIZE</b> <u>2 inches</u>																				
<b>DRILLING CONTRACTOR</b> <u>Environmental Soil Probing</u>																					
<b>DRILLING METHOD</b> <u>Direct Push</u>	<b>GROUND WATER LEVELS (ft, bgs):</b>																				
<b>LOGGED BY</b> <u>EHY</u> <b>CHECKED BY</b> <u>JJR</u>	<table><tr><th>DATE</th><th>TIME</th><th>DEPTH</th><th>CASING</th><th>STAB</th></tr><tr><td> </td><td> </td><td> </td><td> </td><td> </td></tr><tr><td> </td><td> </td><td> </td><td> </td><td> </td></tr><tr><td> </td><td> </td><td> </td><td> </td><td> </td></tr></table>	DATE	TIME	DEPTH	CASING	STAB															
DATE	TIME	DEPTH	CASING	STAB																	
<b>DRILL RIG</b> <u>5400 Truck Geoprobe</u>																					

DEPTH (ft)	GRAPHIC LOG	MATERIAL DESCRIPTION	REMARKS	SAMPLE TYPE NUMBER (Depth Interval)	PID RESULTS	RECOVERY (ft)
0						
		SILTY SAND (SM/FILL); trace Gravel; dark brown, moist	1	S-1 (0-4)	0.0	2.0
2		Poorly-graded SAND (SP), medium; trace Gravel; brown, moist				
4		Well-graded SAND (SW), fine to coarse; some Gravel; brown, moist	1	S-2 (4-8)	0.0	1.5
6						
8						

End of boring at 8' BGS. Boring immediately backfilled with remaining soil and bentonite chips.  
Pavement surfaces were restored with asphalt cold patch and/or quick mix cement patch.

REMARKS	1. Sample Collected

ENVIRONMENTAL BH COLUMN W/ REMARKS - GINT STD US LAB.GDT - 12/2 1/23 21:32 - \\GZACHICAGO\JOBS\81.0220733.01 TS CDOT OCQA (NCI PROGRAM) ALLEY & SIDEWALK CCDD-SOIL MANAGEMENT\2023 NCI ALLEYS\GINT TO COMPLETE - MOVE TO MAIL



GZA GeoEnvironmental, Inc.  
915 Harger Road, Suite 330  
Oak Brook, IL 60523  
630-684-9100

CLIENT	TranSystems Corporation	PROJECT NAME	TS CDOT CCDD 23-CP#37					
PROJECT NUMBER	81.0220733.01	PROJECT LOCATION	Chicago, Cook County, IL					
DATE STARTED	10/9/23	COMPLETED	10/9/23	GROUND ELEVATION	~590 +/- 2	HOLE SIZE	2 inches	
DRILLING CONTRACTOR	Environmental Soil Probing							
DRILLING METHOD	Direct Push							
LOGGED BY	EHY	CHECKED BY	JJR	GROUND WATER LEVELS (ft, bgs):				
DRILL RIG	5400 Truck Geoprobe							
				DATE	TIME	DEPTH	CASING	STAB
				12/04/2023	16:00	DRY	1" ID PVC	56 Days
				12/06/2023	16:00	DRY	1" ID PVC	58 Days
				12/07/2023	15:40	DRY	1" ID PVC	59 Days

DEPTH (ft)	GRAPHIC LOG	MATERIAL DESCRIPTION	REMARKS	SAMPLE TYPE NUMBER (Depth Interval)	PID RESULTS	RECOVERY (ft)
0						
2		Poorly-graded SAND (SP), medium; trace Gravel; brown, moist	1	S-1 (0-4)	0.0	2.0
4			1	S-2 (4-8)	0.0	2.0
6		Well-graded SAND (SW), fine to coarse; some Gravel; brown, moist				
8						

End of boring at 8' BGS. Temporary monitoring well was installed in open borehole. Temporary well removed on 12/14/2023 and backfilled with bentonite chips. Pavement surfaces were restored with asphalt cold patch and/or quick mix cement.

REMARKS  
1. Sample Collected